

REF EXISTING SITE CONDITION - WINTER SHADING 9.00AM
1:500

© BICKERTON MASTERS ARCHITECTURE
THESE DRAWINGS AND DESIGNS AND THE COPYRIGHT THEREOF ARE
THE PROPERTY OF BICKERTON MASTERS ARCHITECTURE PTY LTD AND
MUST NOT BE USED, REPRODUCED OR COPIED WITHOUT THE WRITTEN
PERMISSION OF BICKERTON MASTERS ARCHITECTURE PTY LTD ACN
109 225 149 TRADING AS BICKERTON MASTERS ARCHITECTURE.
BICKERTON MASTERS ARCHITECTURE ACCEPTS NO RESPONSIBILITY
FOR THE USABILITY, COMPLETENESS OR ACCURACY OF DATA
TRANSFERRED ELECTRONICALLY. RECIPIENTS SHOULD WHEN
NECESSARY REQUEST A HARD COPY VERSION FOR VERIFICATION. USE
FIGURED DIMENSIONS IN PREFERENCE TO SCALE. ALL DIMENSIONS TO
BE VERIFIED ON SITE.

A	16/03/2018	CONCEPT PLAN ISSUE	ML
REV	DATE	DETAILS	INITIALS

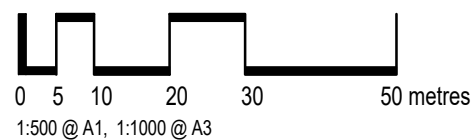

bickertonmasters.com.au
bm@bickertonmasters.com.au
Brisbane 07 3257 3622
Sydney 02 9261 8333

CLIENT:
HammondCare
PROJECT:
**GREENWICH HOSPITAL
CONCEPT PLAN**

DRAWING TITLE:
SHADOWING - WINTER - 9am EXISTING
DATE: JUNE 2018
DRAWN: PROJ ARCH: SCALE: 1:500@A1
PROJ: 1213 DRAWING: S.42 REVISION: A



1 WINTER SHADING 9.00AM PROPOSED
1:500

© BICKERTON MASTERS ARCHITECTURE
THESE DRAWINGS AND DESIGNS AND THE COPYRIGHT THEREOF ARE
THE PROPERTY OF BICKERTON MASTERS ARCHITECTURE PTY LTD AND
MUST NOT BE USED, REPRODUCED OR COPIED WITHOUT THE WRITTEN
PERMISSION OF BICKERTON MASTERS ARCHITECTURE PTY LTD ACN
109 225 149 TRADING AS BICKERTON MASTERS ARCHITECTURE.
BICKERTON MASTERS ARCHITECTURE ACCEPTS NO RESPONSIBILITY
FOR THE USABILITY, COMPLETENESS OR ACCURACY OF DATA
TRANSFERRED ELECTRONICALLY. RECIPIENTS SHOULD WHEN
NECESSARY REQUEST A HARD COPY VERSION FOR VERIFICATION. USE
FIGURED DIMENSIONS IN PREFERENCE TO SCALE. ALL DIMENSIONS TO
BE VERIFIED ON SITE.

REV	DATE	DETAILS	INITIALS

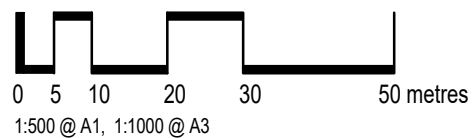

B M **bickertonmasters.com.au**
bm@bickertonmasters.com.au
Brisbane 07 3257 3622
Sydney 02 9261 8333

CLIENT: **HammondCare**
PROJECT: **GREENWICH HOSPITAL
CONCEPT PLAN**

DRAWING TITLE: **SHADOWING - WINTER - 9am PROPOSED**
DATE: JUNE 2018
DRAWN: 1213
PROJ ARCH: S.43
SCALE: 1:500@A1
REVISION:

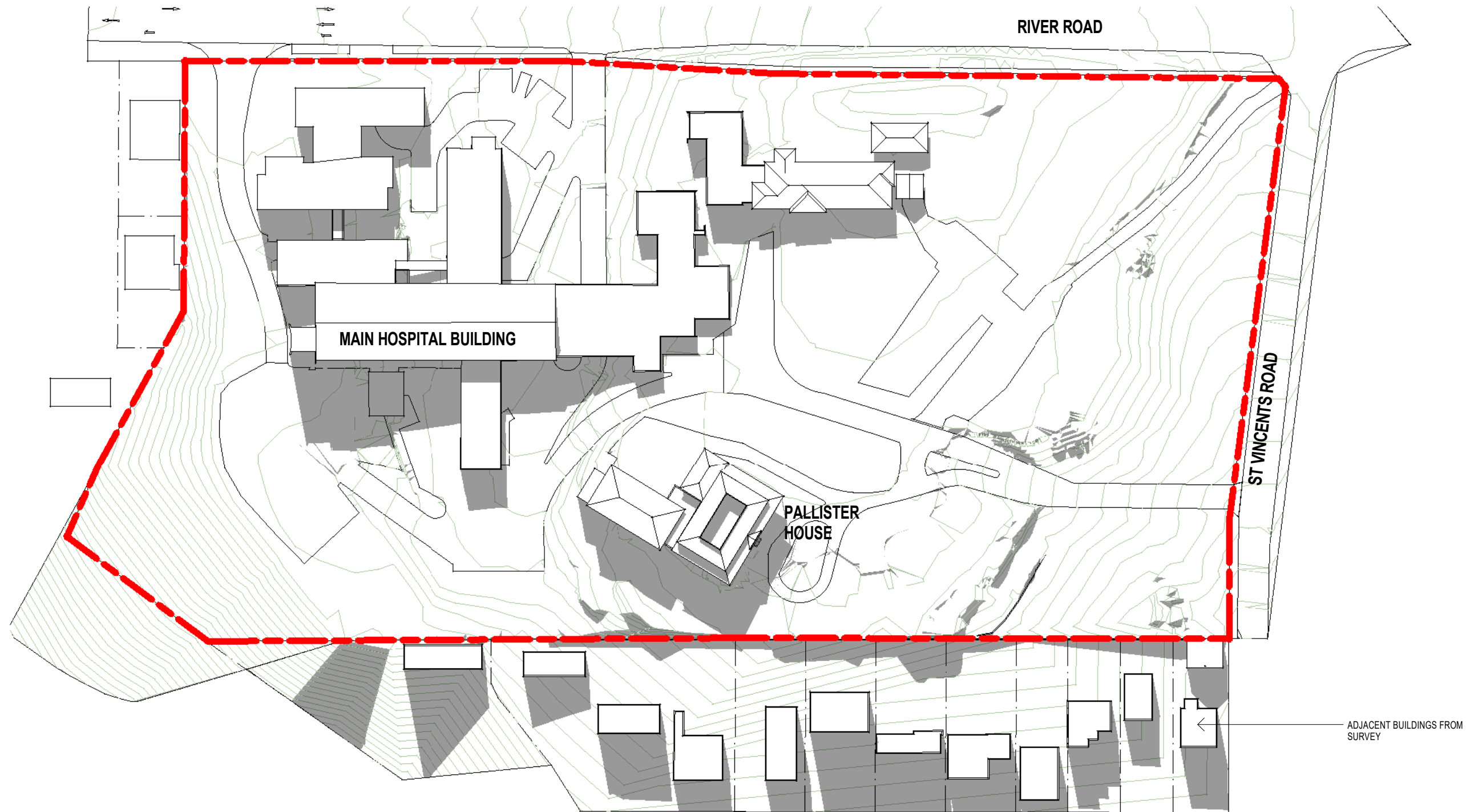

1 WINTER SHADING 12.00PM EXISTING
1 : 500

© BICKERTON MASTERS ARCHITECTURE
THESE DRAWINGS AND DESIGNS AND THE COPYRIGHT THEREOF ARE
THE PROPERTY OF BICKERTON MASTERS ARCHITECTURE PTY LTD AND
MUST NOT BE USED, REPRODUCED OR COPIED WITHOUT THE WRITTEN
PERMISSION OF BICKERTON MASTERS ARCHITECTURE PTY LTD ACN
109 225 149 TRADING AS BICKERTON MASTERS ARCHITECTURE.
BICKERTON MASTERS ARCHITECTURE ACCEPT NO RESPONSIBILITY
FOR THE USABILITY, COMPLETENESS OR ACCURACY OF DATA
TRANSFERRED ELECTRONICALLY. RECIPIENTS SHOULD WHEN
NECESSARY REQUEST A HARD COPY VERSION FOR VERIFICATION. USE
FIGURED DIMENSIONS IN PREFERENCE TO SCALE. ALL DIMENSIONS TO
BE VERIFIED ON SITE.

REV	DATE	DETAILS	INITIALS

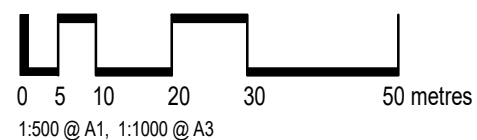

bickertonmasters.com.au
bm@bickertonmasters.com.au
Brisbane 07 3257 3622
Sydney 02 9261 8333

CLIENT:
HammondCare
PROJECT:
**GREENWICH HOSPITAL
CONCEPT PLAN**

DRAWING TITLE:
SHADOWING - WINTER - 12pm EXISTING
DATE: JUNE 2018
DRAWN: 1213
PROJ ARCH: 1213
SCALE: 1 : 500@A1
REVISION: S.44



1 WINTER SHADING 12.00PM PROPOSED
1:500

© BICKERTON MASTERS ARCHITECTURE
THESE DRAWINGS AND DESIGNS AND THE COPYRIGHT THEREOF ARE
THE PROPERTY OF BICKERTON MASTERS ARCHITECTURE PTY LTD AND
MUST NOT BE USED, REPRODUCED OR COPIED WITHOUT THE WRITTEN
PERMISSION OF BICKERTON MASTERS ARCHITECTURE PTY LTD ACN
109 225 149 TRADING AS BICKERTON MASTERS ARCHITECTURE.
BICKERTON MASTERS ARCHITECTURE ACCEPTS NO RESPONSIBILITY
FOR THE USABILITY, COMPLETENESS OR ACCURACY OF DATA
TRANSFERRED ELECTRONICALLY. RECIPIENTS SHOULD WHEN
NECESSARY REQUEST A HARD COPY VERSION FOR VERIFICATION. USE
FIGURED DIMENSIONS IN PREFERENCE TO SCALE. ALL DIMENSIONS TO
BE VERIFIED ON SITE.

REV	DATE	DETAILS	INITIALS

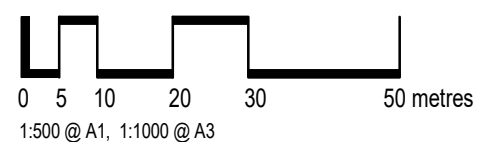

BIM
bickertonmasters.com.au
bm@bickertonmasters.com.au
Brisbane 07 3257 3622
Sydney 02 9261 8333

CLIENT:
HammondCare
PROJECT:
**GREENWICH HOSPITAL
CONCEPT PLAN**

DRAWING TITLE:
SHADOWING - WINTER - 12pm PROPOSED
DATE: JUNE 2018
DRAWN: 1213
PROJ ARCH: 1213
SCALE: 1:500@A1
REVISION: S.45

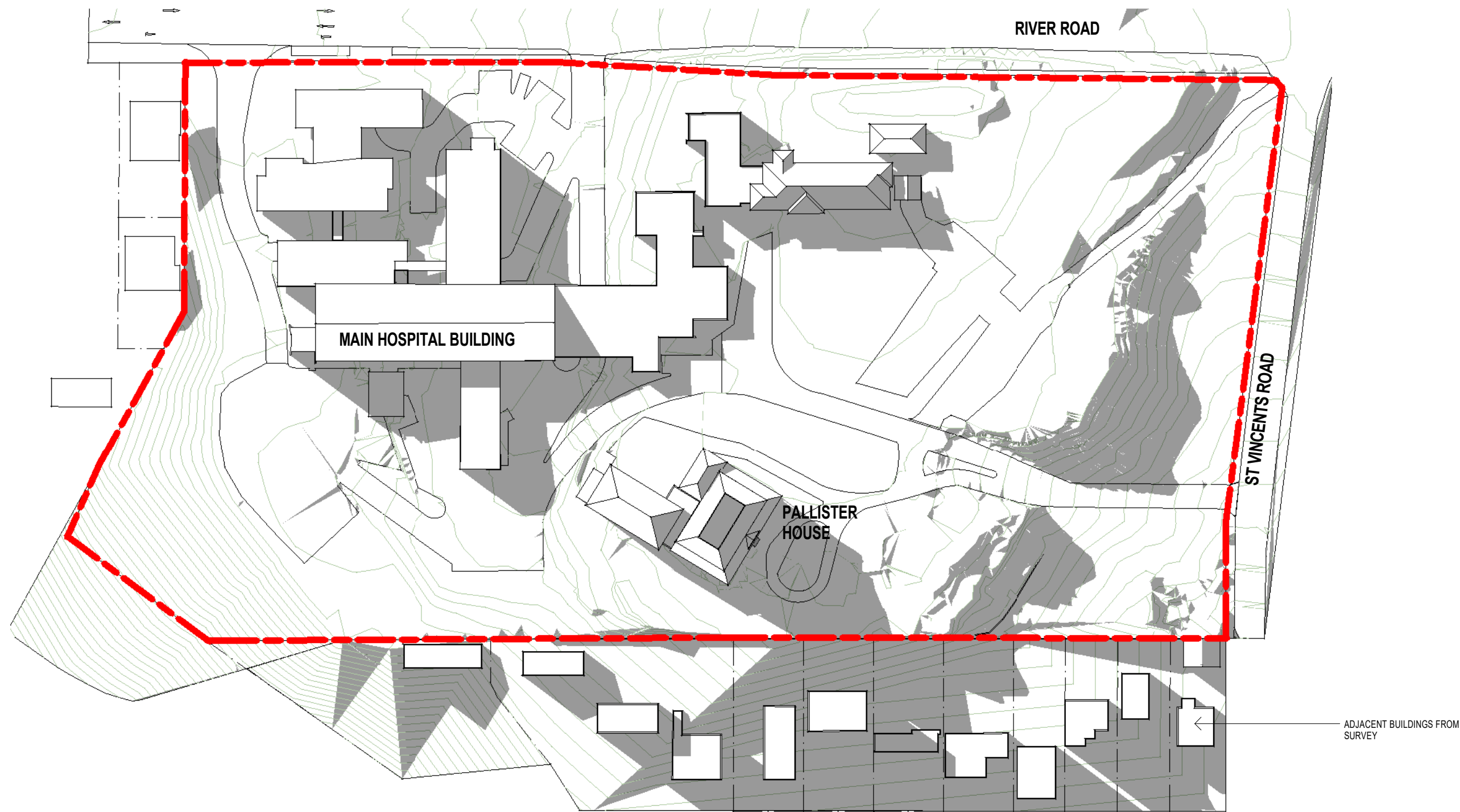

1 WINTER SHADING 3.00PM EXISTING
1 : 500

© BICKERTON MASTERS ARCHITECTURE
THESE DRAWINGS AND DESIGNS AND THE COPYRIGHT THEREOF ARE
THE PROPERTY OF BICKERTON MASTERS ARCHITECTURE PTY LTD AND
MUST NOT BE USED, REPRODUCED OR COPIED WITHOUT THE WRITTEN
PERMISSION OF BICKERTON MASTERS ARCHITECTURE PTY LTD ACN
109 225 149 TRADING AS BICKERTON MASTERS ARCHITECTURE.
BICKERTON MASTERS ARCHITECTURE ACCEPT NO RESPONSIBILITY
FOR THE USABILITY, COMPLETENESS OR ACCURACY OF DATA
TRANSFERRED ELECTRONICALLY. RECIPIENTS SHOULD WHEN
NECESSARY REQUEST A HARD COPY VERSION FOR VERIFICATION. USE
FIGURED DIMENSIONS IN PREFERENCE TO SCALE. ALL DIMENSIONS TO
BE VERIFIED ON SITE.

REV	DATE	DETAILS	INITIALS

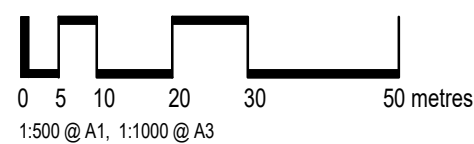

BIM
bickertonmasters.com.au
bm@bickertonmasters.com.au
Brisbane 07 3257 3622
Sydney 02 9261 8333

CLIENT:
HammondCare
PROJECT:
**GREENWICH HOSPITAL
CONCEPT PLAN**

DRAWING TITLE:
SHADOWING - WINTER - 3pm EXISTING
DATE: JUNE 2018
DRAWN: 1213
PROJ ARCH: S.46
SCALE: 1 : 500@A1
REVISION:



1 WINTER SHADING 3.00PM PROPOSED
1:500

© BICKERTON MASTERS ARCHITECTURE
THESE DRAWINGS AND DESIGNS AND THE COPYRIGHT THEREOF ARE
THE PROPERTY OF BICKERTON MASTERS ARCHITECTURE PTY LTD AND
MUST NOT BE USED, REPRODUCED OR COPIED WITHOUT THE WRITTEN
PERMISSION OF BICKERTON MASTERS ARCHITECTURE PTY LTD ACN
109 225 149 TRADING AS BICKERTON MASTERS ARCHITECTURE.
BICKERTON MASTERS ARCHITECTURE ACCEPT NO RESPONSIBILITY
FOR THE USABILITY, COMPLETENESS OR ACCURACY OF DATA
TRANSFERRED ELECTRONICALLY. RECIPIENTS SHOULD WHEN
NECESSARY REQUEST A HARD COPY VERSION FOR VERIFICATION. USE
FIGURED DIMENSIONS IN PREFERENCE TO SCALE. ALL DIMENSIONS TO
BE VERIFIED ON SITE.

REV	DATE	DETAILS	INITIALS

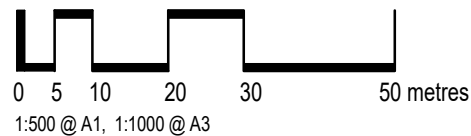

B M
bickertonmasters.com.au
bm@bickertonmasters.com.au
Brisbane 07 3257 3622
Sydney 02 9261 8333

CLIENT:
HammondCare
PROJECT:
**GREENWICH HOSPITAL
CONCEPT PLAN**

DRAWING TITLE:
SHADOWING - WINTER - 3pm PROPOSED
DATE: JUNE 2018
DRAWN: 1213
PROJ ARCH: S.47
SCALE: 1:500@A1
REVISION:

9:00AM

EXISTING

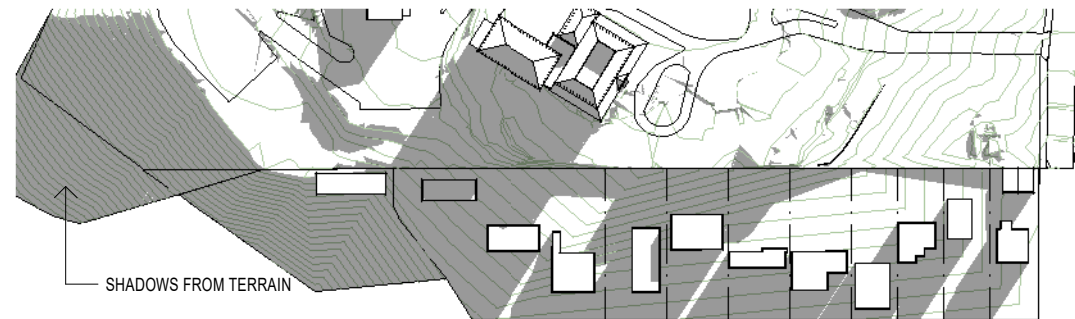

1 EXISTING SITE CONDITION - WINTER SHADING - Study 9.00AM
1: 1000

10:00AM

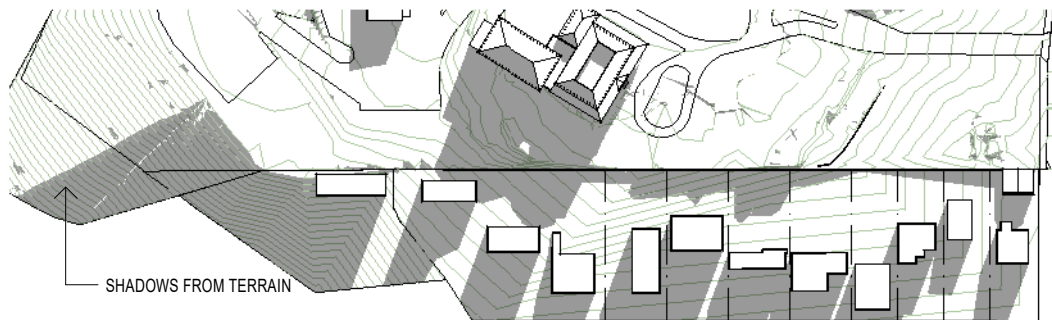

2 EXISTING SITE CONDITION - WINTER SHADING - Study 10.00AM
1: 1000

11:00AM

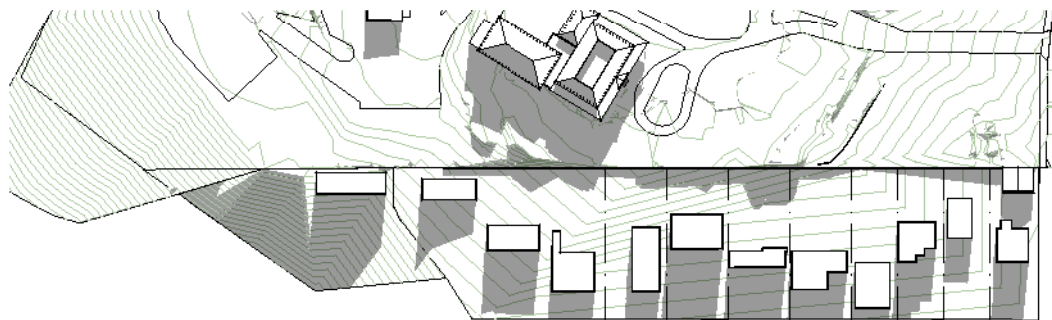

3 EXISTING SITE CONDITION - WINTER SHADING - Study 11.00AM
1: 1000

12:00PM

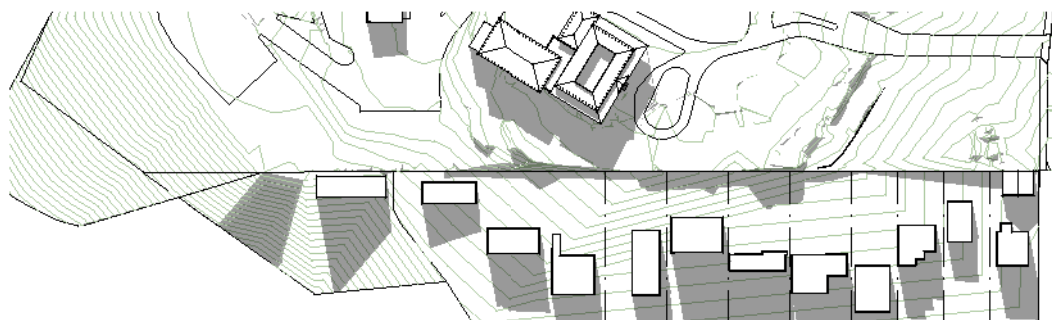

4 EXISTING SITE CONDITION - WINTER SHADING - Study 12.00PM
1: 1000

PROPOSED



5 PROPOSED SITE CONDITION - WINTER SHADING - Study 9.00AM
1: 1000

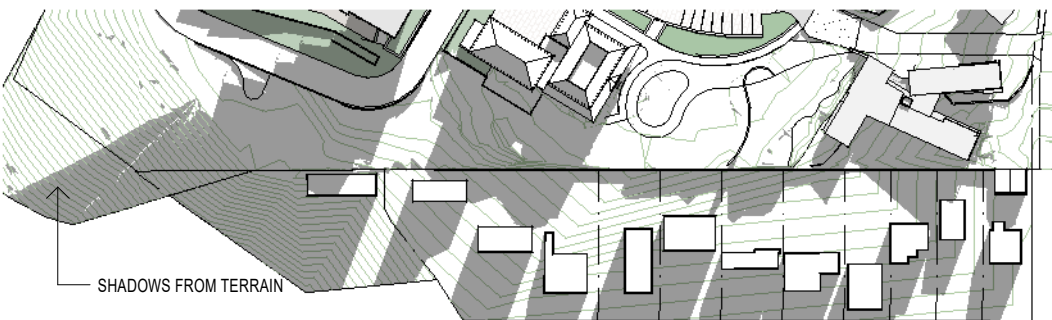

6 PROPOSED SITE CONDITION - WINTER SHADING - Study 10.00AM
1: 1000

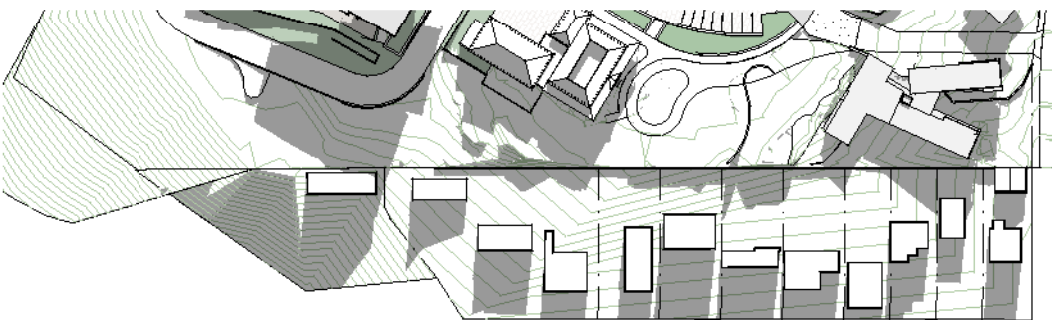

7 PROPOSED SITE CONDITION - WINTER SHADING - Study 11.00AM
1: 1000



8 PROPOSED SITE CONDITION - WINTER SHADING - Study 12.00PM
1: 1000

© BICKERTON MASTERS ARCHITECTURE
THESE DRAWINGS AND DESIGNS AND THE COPYRIGHT THEREOF ARE
THE PROPERTY OF BICKERTON MASTERS ARCHITECTURE PTY LTD AND
MUST NOT BE USED, REPRODUCED OR COPIED WITHOUT THE WRITTEN
PERMISSION OF BICKERTON MASTERS ARCHITECTURE PTY LTD ACN
109 225 149 TRADING AS BICKERTON MASTERS ARCHITECTURE.
BICKERTON MASTERS ARCHITECTURE ACCEPTS NO RESPONSIBILITY
FOR THE USABILITY, COMPLETENESS OR ACCURACY OF DATA
TRANSFERRED ELECTRONICALLY. RECIPIENTS SHOULD WHEN
NECESSARY REQUEST A HARD COPY VERSION FOR VERIFICATION. USE
FIGURED DIMENSIONS IN PREFERENCE TO SCALE. ALL DIMENSIONS TO
BE VERIFIED ON SITE.

REV	DATE	DETAILS	INITIALS

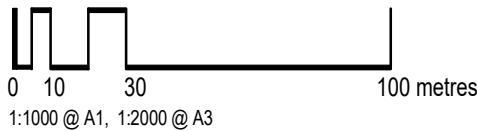

bickertonmasters.com.au
bm@bickertonmasters.com.au
Brisbane 07 3257 3622
Sydney 02 9261 8333

CLIENT:
HammondCare
PROJECT:
GREENWICH HOSPITAL
CONCEPT PLAN

DRAWING TITLE:
MID WINTER SHADOWS AT SOUTHERN
BOUNDARY - MORNING
DATE: JUNE 2018
DRAWN: Author
PROJ: 1213
SCALE: 1: 1000@A1
CHECKER: S.48
REVISION:

EXISTING

1:00PM

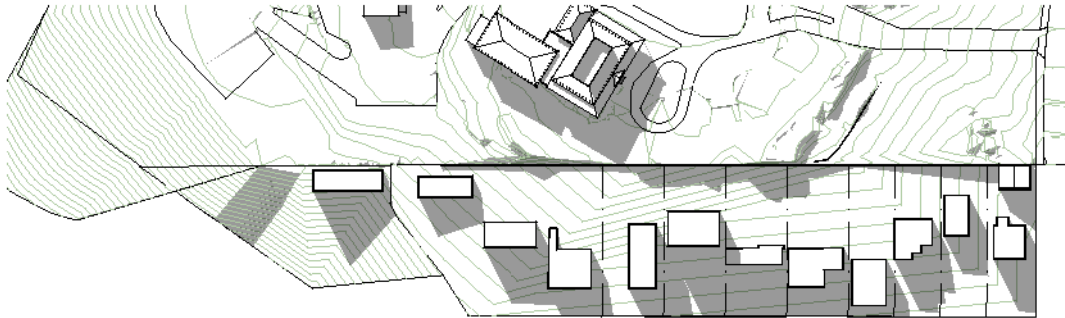

1 EXISTING SITE CONDITION - WINTER SHADING - Study 1.00PM
1 : 1000

2:00PM

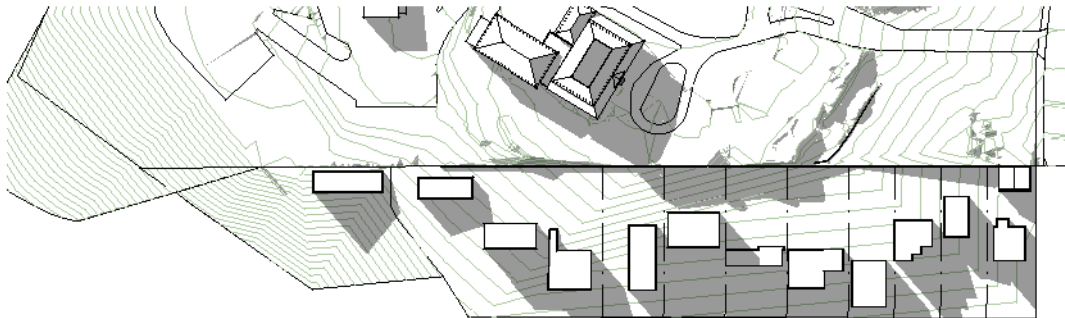

2 EXISTING SITE CONDITION - WINTER SHADING - Study 2.00PM
1 : 1000

3:00PM

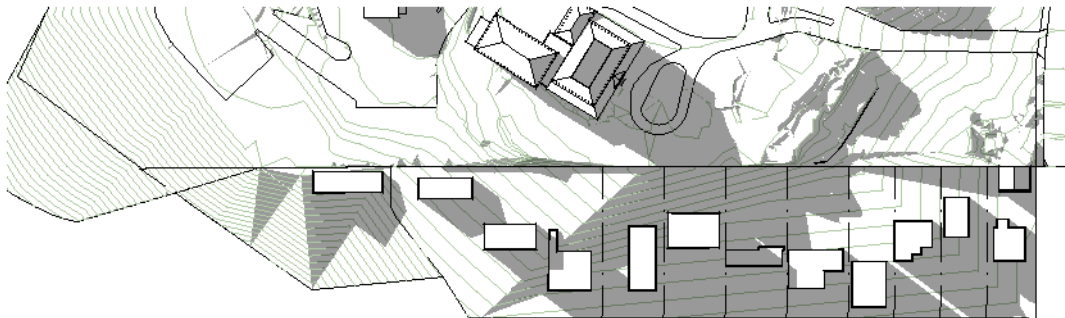

3 EXISTING SITE CONDITION - WINTER SHADING - Study 3.00PM
1 : 1000

PROPOSED

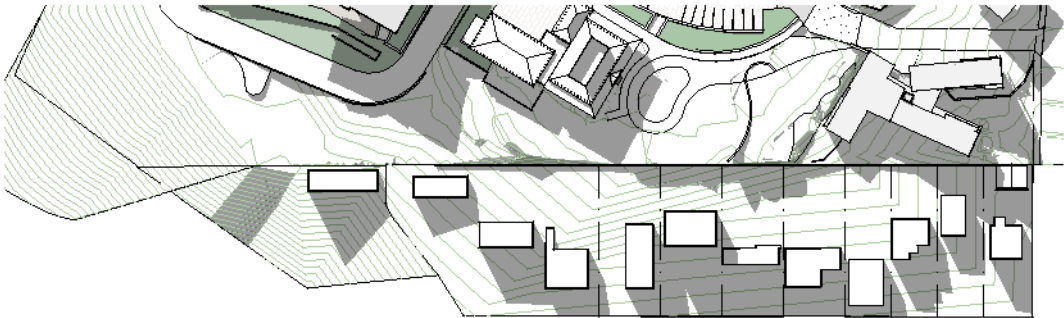

4 PROPOSED SITE CONDITION - WINTER SHADING - Study 1.00PM
1 : 1000



5 PROPOSED SITE CONDITION - WINTER SHADING - Study 2.00PM
1 : 1000



6 PROPOSED SITE CONDITION - WINTER SHADING - Study 3.00PM
1 : 1000

REV	DATE	DETAILS	INITIALS

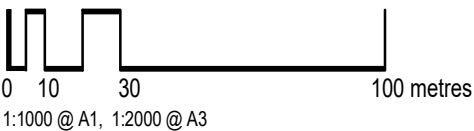

bickertonmasters.com.au
bm@bickertonmasters.com.au
Brisbane 07 3257 3622
Sydney 02 9261 8333

CLIENT:
 HammondCare
PROJECT:
GREENWICH HOSPITAL
CONCEPT PLAN

DRAWING TITLE:
MID-WINTER SHADOWS AT SOUTHERN
BOUNDARY - AFTERNOON
DATE: JUNE 2018
DRAWN: 1213
PROJ ARCH: S.49
SCALE: 1 : 1000@A1
REVISION:

9:00AM

EXISTING

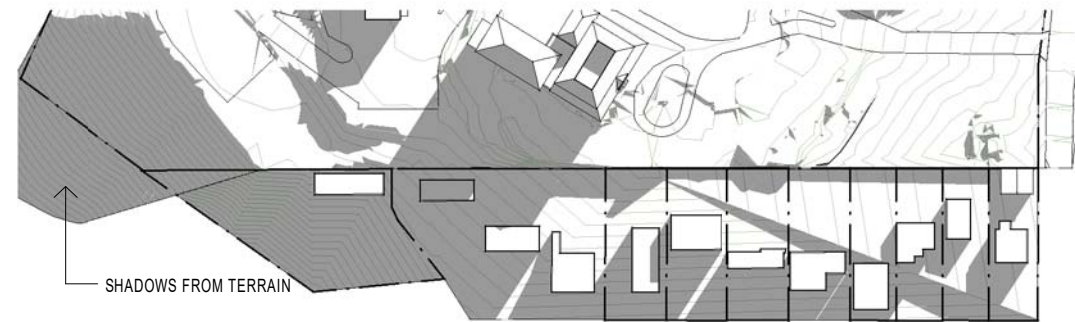

1 EXISTING SITE CONDITION - WINTER SHADING - Study 9.00AM
1:1000

10:00AM

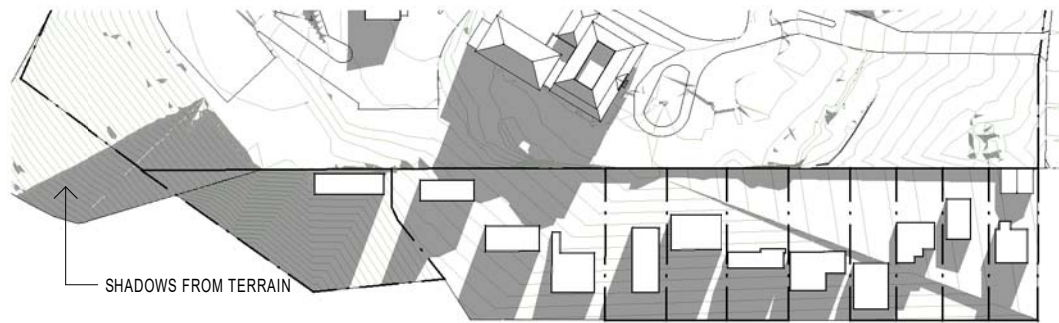

2 EXISTING SITE CONDITION - WINTER SHADING - Study 10.00AM
1:1000

11:00AM

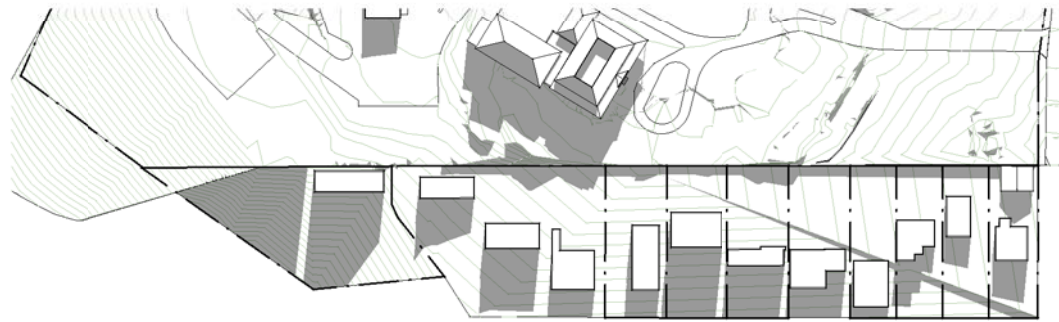

3 EXISTING SITE CONDITION - WINTER SHADING - Study 11.00AM
1:1000

12:00PM

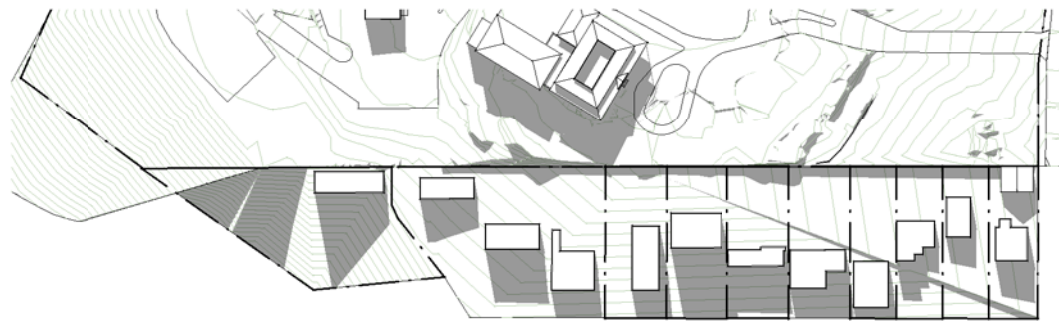

4 EXISTING SITE CONDITION - WINTER SHADING - Study 12.00PM
1:1000

PROPOSED

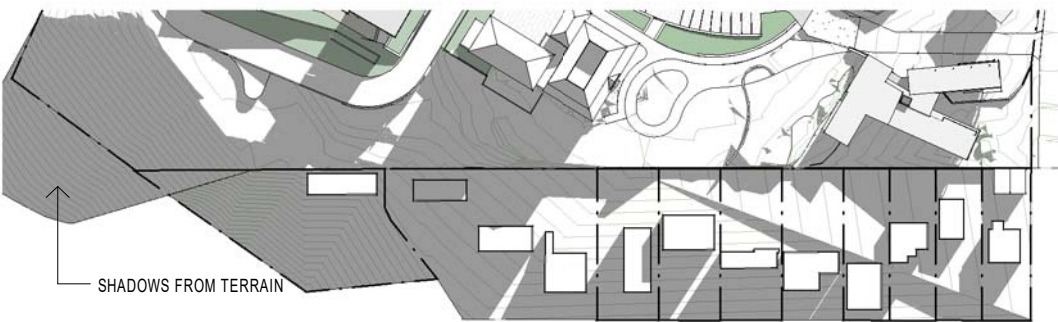

5 PROPOSED SITE CONDITION - WINTER SHADING - Study 9.00AM
1:1000

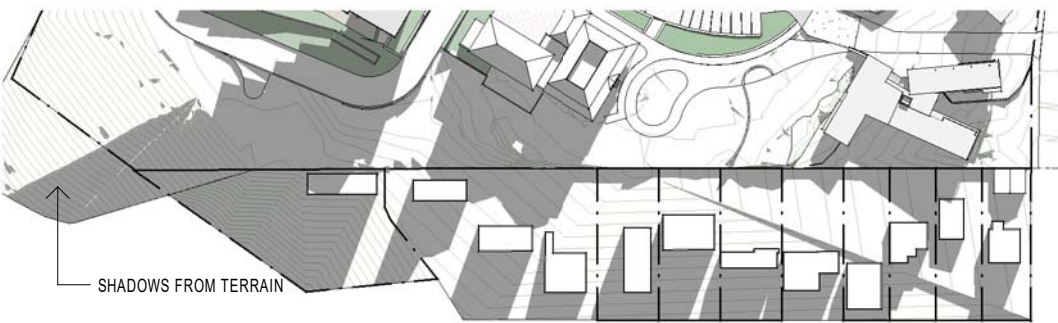

6 PROPOSED SITE CONDITION - WINTER SHADING - Study 10.00AM
1:1000

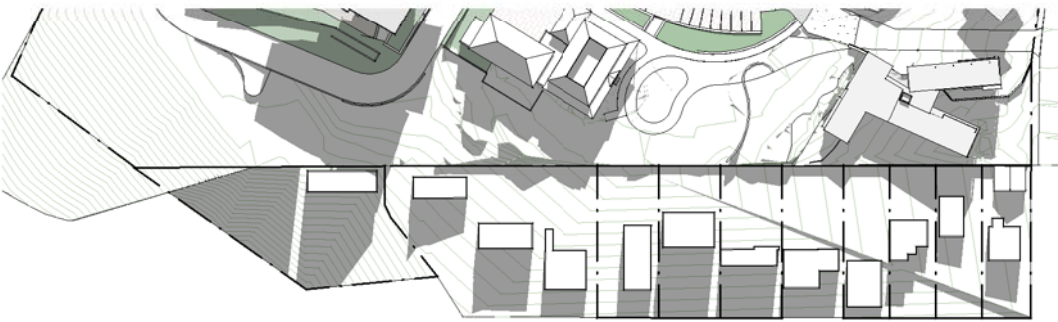

7 PROPOSED SITE CONDITION - WINTER SHADING - Study 11.00AM
1:1000

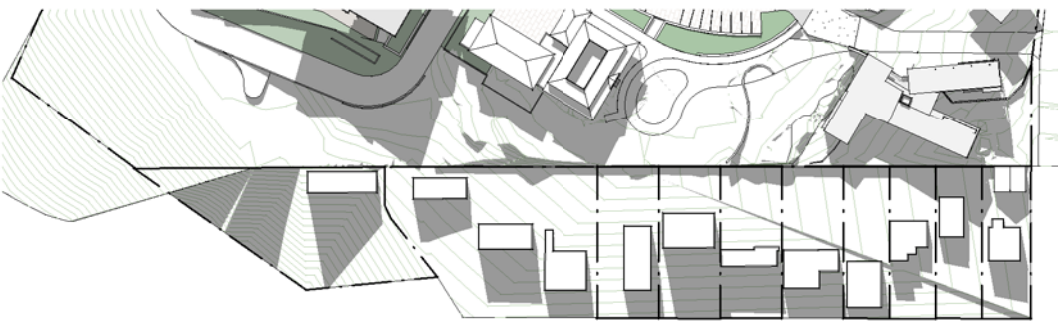

8 PROPOSED SITE CONDITION - WINTER SHADING - Study 12.00PM
1:1000

© BICKERTON MASTERS ARCHITECTURE LTD
THESE DRAWINGS AND DESIGNS AND THE COPYRIGHT THEREOF ARE
THE PROPERTY OF BICKERTON MASTERS ARCHITECTURE PTY LTD AND
MUST NOT BE USED, REPRODUCED OR COPIED WITHOUT THE WRITTEN
PERMISSION OF BICKERTON MASTERS ARCHITECTURE PTY LTD ACN
109 225 149 TRADING AS BICKERTON MASTERS ARCHITECTURE.
BICKERTON MASTERS ARCHITECTURE ACCEPT NO RESPONSIBILITY
FOR THE USABILITY, COMPLETENESS OR ACCURACY OF DATA
TRANSFERRED ELECTRONICALLY. REQUESTS SHOULD WHEN
NECESSARY REQUEST A HARD COPY VERSION FOR VERIFICATION. USE
FIGURED DIMENSIONS IN PREFERENCE TO SCALE. ALL DIMENSIONS TO
BE VERIFIED ON SITE.

REV	DATE	DETAILS	INITIALS

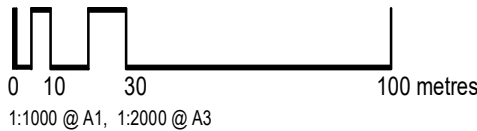

bickertonmasters.com.au
bm@bickertonmasters.com.au
Brisbane 07 3257 3622
Sydney 02 9261 8333

CLIENT:
HammondCare
PROJECT:
GREENWICH HOSPITAL
CONCEPT PLAN

DRAWING TITLE:
MID WINTER SHADOWS AT SOUTHERN
BOUNDARY - MORNING
DATE: JUNE 2018
DRAWN: Author
PROJ: 1213
PROJ ARCH: Checker
SCALE: 1:1000@A1
REVISION: S.49

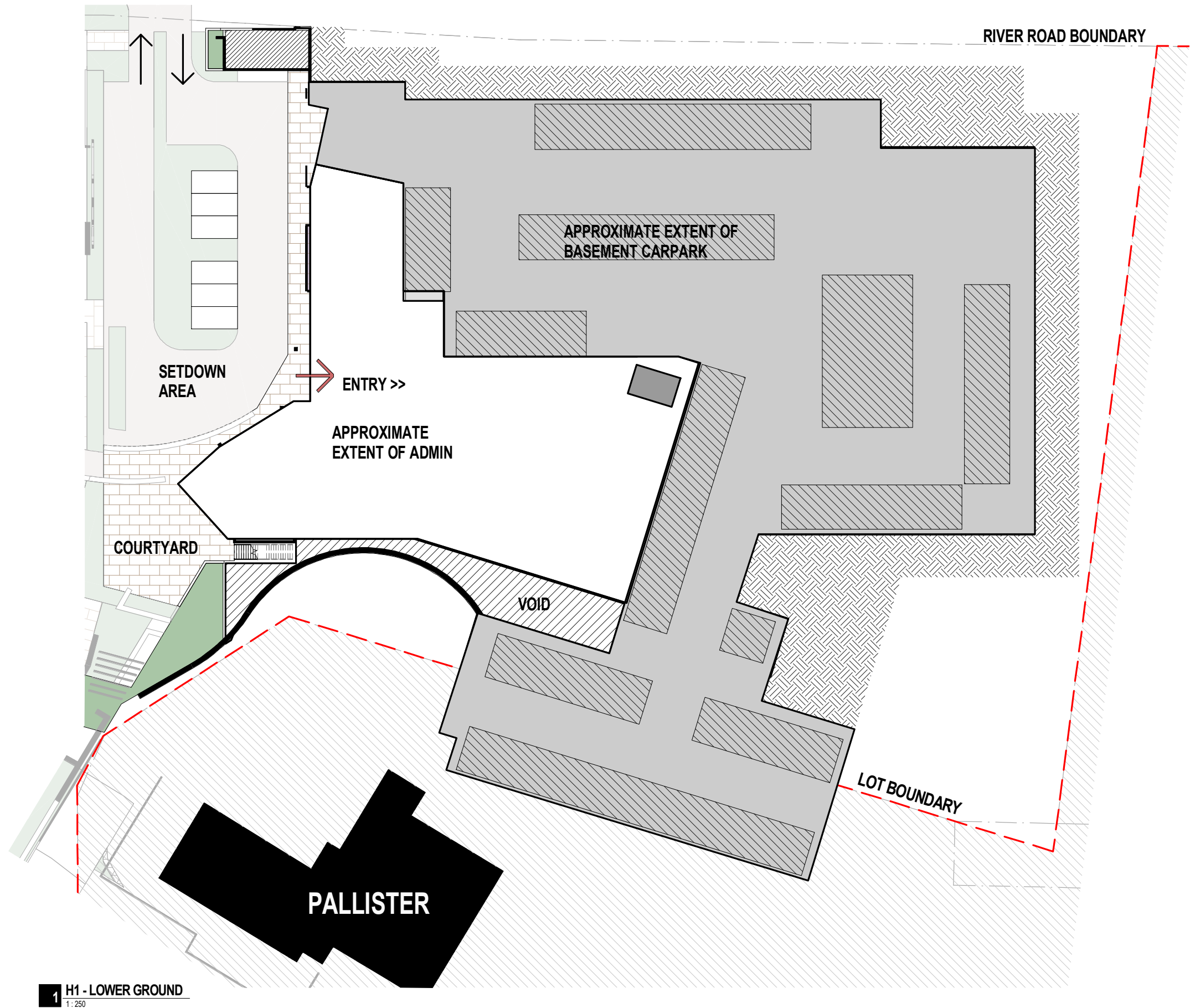

1 H1 - LOWER GROUND
1:250

© BICKERTON MASTERS ARCHITECTURE
THESE DRAWINGS AND DESIGNS AND THE COPYRIGHT THEREOF ARE
THE PROPERTY OF BICKERTON MASTERS ARCHITECTURE PTY LTD AND
MUST NOT BE USED, REPRODUCED OR COPIED WITHOUT THE WRITTEN
PERMISSION OF BICKERTON MASTERS ARCHITECTURE PTY LTD ACN
109 225 149 TRADING AS BICKERTON MASTERS ARCHITECTURE.

BICKERTON MASTERS ARCHITECTURE ACCEPT NO RESPONSIBILITY
FOR THE USABILITY, COMPLETENESS OR ACCURACY OF DATA
TRANSFERRED ELECTRONICALLY. REQUESTS SHOULD WHEN
NECESSARY REQUEST A HARD COPY VERSION FOR VERIFICATION. USE
FIGURED DIMENSIONS IN PREFERENCE TO SCALE. ALL DIMENSIONS TO
BE VERIFIED ON SITE.

REV	DATE	DETAILS	INITIALS
A	16/03/2018	CONCEPT PLAN ISSUE	ML

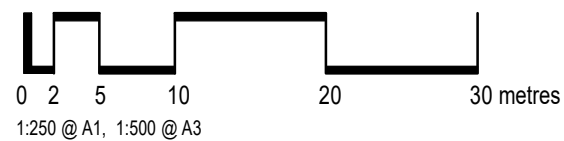

bickertonmasters.com.au
bm@bickertonmasters.com.au
Brisbane 07 3257 3622
Sydney 02 9261 8333

CLIENT:
HammondCare

PROJECT:
**GREENWICH HOSPITAL
CONCEPT PLAN**

DRAWING TITLE:
HOSPITAL LEVEL H1 - LOWER GROUND

DATE: JUNE 2018	DRAWN:	PROJ ARCH:	SCALE: 1:250@A1
	PROJ: 1213	DRAWING: S.H01	REVISION: A

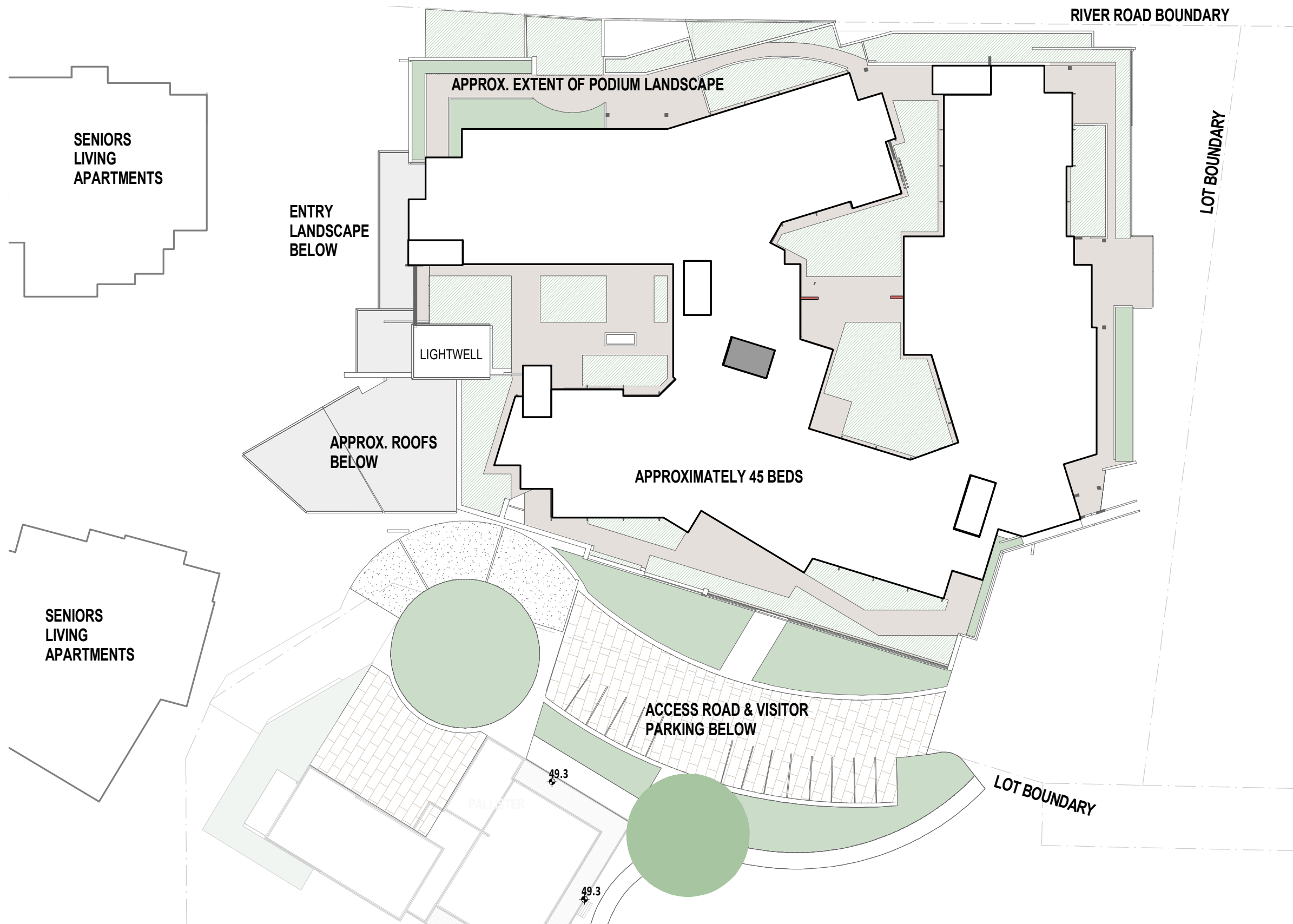

PODIUM LEVEL - 3 X 15 BED GROUPS

© BICKERTON MASTERS ARCHITECTURE
THESE DRAWINGS AND DESIGNS AND THE COPYRIGHT THEREOF ARE
THE PROPERTY OF BICKERTON MASTERS ARCHITECTURE PTY LTD AND
MUST NOT BE USED, REPRODUCED OR COPIED WITHOUT THE WRITTEN
PERMISSION OF BICKERTON MASTERS ARCHITECTURE PTY LTD ACN
109 225 149 TRADING AS BICKERTON MASTERS ARCHITECTURE.

BICKERTON MASTERS ARCHITECTURE ACCEPT NO RESPONSIBILITY
FOR THE USABILITY, COMPLETENESS OR ACCURACY OF DATA
TRANSFERRED ELECTRONICALLY. RECIPIENTS SHOULD WHEN
NECESSARY REQUEST A HARD COPY VERSION FOR VERIFICATION. USE
FIGURED DIMENSIONS IN PREFERENCE TO SCALE. ALL DIMENSIONS TO
BE VERIFIED ON SITE.

REV	DATE	DETAILS	INITIALS
A	16/03/2018	CONCEPT PLAN ISSUE	ML

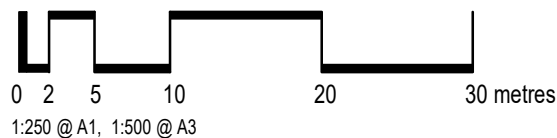

bickertonmasters.com.au
bm@bickertonmasters.com.au
Brisbane 07 3257 3622
Sydney 02 9261 8333

CLIENT:
HammondCare
PROJECT:
**GREENWICH HOSPITAL
CONCEPT PLAN**

DRAWING TITLE:
HOSPITAL LEVEL H3 - PODIUM

DATE: JUNE 2018	DRAWN: Author	PROJ ARCH: Checker	SCALE: 1:250@A1
	PROJ: 1213	DRAWING: S.H03	REVISION: A



PROPOSED CAFE & COMMUNITY AREAS ADJACENT TO ENTRY & SETDOWN

LOWER-RISE WINGS CLOSER TO RIVER ROAD

EXISTING TREE TO BE RETAINED

TERRACES & STEPPED WALLS & PLANTERS TO BREAK UP MASS ADJACENT TO VERGE
ENTRY PRECINCT SIGNAGE WALL

EXISTING VERGE

MAIN ENTRY/ VEHICLE SETDOWN

VIEWS THROUGH TO PALLISTER HOUSE & EXISTING FIG TREES (VIEWS ALSO CREATED THROUGH GLAZED WALLS OF CAFE PROJECTION)

1 RIVER ROAD ENTRY PRECINCT
1:50



EXISTING TREES & VEGETATION TO BE RETAINED (SIZE & POSITION OF TREES FROM SURVEY & TREE REPORT)

EXISTING RIVER ROAD ALIGNMENT TO REMAIN UNCHANGED

NORTH-EAST FACING TERRACES TO MAIN HOSPITAL BUILDING (SET BACK FROM RIVER ROAD)

1-2 LEVEL ACCOMMODATION WINGS ON PODIUM ADJACENT TO RIVER ROAD FRONTAGE

PODIUM LEVEL TERRACES & COURTYARDS APPROX SAME LEVEL AS CREST OF VERGE

EXISTING BUS STOP IN FOREGROUND

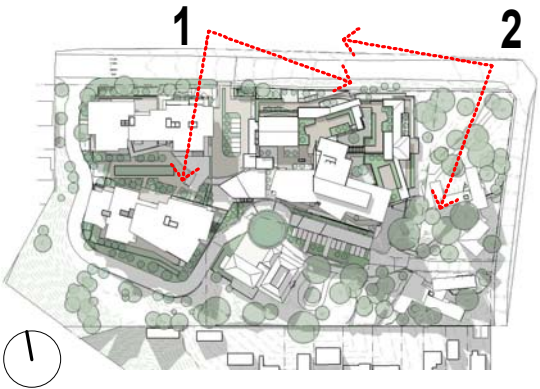

2 PHOTO-MONTAGE - VIEW LOOKING WEST ALONG RIVER ROAD NEAR ST VINCENTS ROAD INTERSECTION
1:50

© BICKERTON MASTERS ARCHITECTURE
THESE DRAWINGS AND DESIGNS AND THE COPYRIGHT THEREOF ARE THE PROPERTY OF BICKERTON MASTERS ARCHITECTURE PTY LTD AND MUST NOT BE USED, REPRODUCED OR COPIED WITHOUT THE WRITTEN PERMISSION OF BICKERTON MASTERS ARCHITECTURE PTY LTD ACN 109 225 149 TRADING AS BICKERTON MASTERS ARCHITECTURE.
BICKERTON MASTERS ARCHITECTURE ACCEPT NO RESPONSIBILITY FOR THE USABILITY, COMPLETENESS OR ACCURACY OF DATA TRANSFERRED ELECTRONICALLY. RECIPIENTS SHOULD WHEN NECESSARY REQUEST A HARD COPY VERSION FOR VERIFICATION. USE FIGURED DIMENSIONS IN PREFERENCE TO SCALE. ALL DIMENSIONS TO BE VERIFIED ON SITE.

A	16/03/2018	CONCEPT PLAN ISSUE		ML
REV	DATE	DETAILS		INITIALS



bickertonmasters.com.au
bm@bickertonmasters.com.au
Brisbane 07 3257 3622
Sydney 02 9261 8333

CLIENT:
HammondCare
PROJECT:
GREENWICH HOSPITAL
CONCEPT PLAN

DRAWING TITLE:
3D VIEWS - HOSPITAL

DATE: JUNE 2018	DRAWN: 1213	PROJ ARCH: S.H07	SCALE: As indicated@A1 REVISION: A
--------------------	----------------	---------------------	---

This architectural rendering illustrates the proposed hospital building and its integration with the existing campus. The hospital is a multi-story structure with a modern design, featuring large glass windows and a prominent brick facade. It is situated adjacent to the existing Pallister building, which is a large, multi-story structure with a flat roof and a mix of brick and concrete. The rendering shows a central landscape area with a paved access road, greenery, and a small parking lot. The text "PALLISTER" is overlaid on the image, and the word "HOSPITAL" is written in large letters above the new building. Arrows point from the text to the respective buildings.

This architectural rendering illustrates the proposed hospital building and its integration with the existing campus. The hospital is a multi-story structure with a modern design, featuring large glass windows and a prominent brick facade. It is situated adjacent to the existing Pallister building, which is a large, multi-story structure with a flat roof and a mix of brick and concrete. The rendering shows a central landscape area with a paved access road, greenery, and a small parking lot. The text "PALLISTER" is overlaid on the image, and the word "HOSPITAL" is written in large, bold letters above the new building. Arrows point from the text to the respective buildings. The scene is set against a clear blue sky with some clouds.

This architectural rendering illustrates the proposed hospital building and its integration with the existing campus. The hospital is a multi-story structure with a modern design, featuring large glass windows and a prominent brick facade. It is situated adjacent to the existing Pallister building, which is a large, multi-story structure with a flat roof and a mix of brick and concrete. The rendering shows a central landscape area with a paved access road, greenery, and a small parking lot. The text "PALLISTER" is overlaid on the image, pointing to the existing building. The text "HOSPITAL" is overlaid on the image, pointing to the proposed building. The text "CENTRAL LANDSCAPE & ACCESS ROAD" is overlaid on the image, pointing to the central area between the two buildings.

This architectural rendering illustrates the proposed hospital building and its integration with the existing campus. The hospital is a multi-story structure with a modern design, featuring large glass windows and a prominent brick facade. It is situated adjacent to the existing Pallister building, which is a large, multi-story structure with a flat roof and a mix of brick and concrete. The rendering shows a central landscape area with a paved access road, greenery, and a small parking lot. The text "PALLISTER" is overlaid on the image, and the word "HOSPITAL" is written in large, bold letters above the new building. Arrows point from the text to the respective buildings. The scene is set against a clear blue sky with some clouds.

This architectural rendering illustrates the proposed hospital building and its integration with the existing campus. The hospital is a multi-story structure with a modern design, featuring large glass windows and a prominent brick facade. It is situated adjacent to the existing Pallister building, which is a large, multi-story structure with a flat roof and a mix of brick and concrete. The rendering shows a central landscape area with a paved access road, greenery, and a small parking lot. The text "PALLISTER" is overlaid on the image, pointing to the existing building. The text "HOSPITAL" is overlaid on the image, pointing to the proposed building. The text "CENTRAL LANDSCAPE & ACCESS ROAD" is overlaid on the image, pointing to the central area.

This architectural rendering illustrates the proposed hospital building and its integration with the existing campus. The hospital is a multi-story structure with a modern design, featuring large glass windows and a prominent brick facade. It is situated adjacent to the existing Pallister building, which is a large, multi-story structure with a flat roof and a mix of brick and concrete. The rendering shows a central landscape area with a paved access road, greenery, and a small parking lot. The text "PALLISTER" is overlaid on the image, pointing to the existing building. The text "HOSPITAL" is overlaid on the image, pointing to the proposed building. The text "CENTRAL LANDSCAPE & ACCESS ROAD" is overlaid on the image, pointing to the central area between the two buildings.

This architectural rendering illustrates the proposed hospital building and its integration with the existing campus. The hospital is a multi-story structure with a modern design, featuring large glass windows and a prominent brick facade. It is situated adjacent to the existing Pallister building, which is a large, multi-story structure with a flat roof and a mix of brick and concrete. The rendering shows a central landscape area with a paved access road, greenery, and a small parking lot. The text "PALLISTER" is overlaid on the image, pointing to the existing building. The text "HOSPITAL" is overlaid on the image, pointing to the proposed building. The text "CENTRAL LANDSCAPE & ACCESS ROAD" is overlaid on the image, pointing to the central area between the two buildings.

This architectural rendering illustrates the proposed hospital building and its integration with the existing campus. The hospital is a multi-story structure with a modern design, featuring large glass windows and a prominent brick facade. It is situated adjacent to the existing Pallister building, which is a large, multi-story structure with a flat roof and a mix of brick and concrete. The rendering shows a central landscape area with a paved access road, greenery, and a small parking lot. The text "PALLISTER" is overlaid on the image, and the word "HOSPITAL" is written in large letters above the new building. Arrows point from the text to the respective buildings. The scene is set against a clear blue sky with some clouds.



A	16/03/2018	CONCEPT PLAN ISSUE	ML
REV	DATE	DETAILS	INITIALS

A	16/03/2018	CONCEPT PLAN ISSUE	ML
REV	DATE	DETAILS	INITIALS

A	16/03/2018	CONCEPT PLAN ISSUE	ML
REV	DATE	DETAILS	INITIALS

A	16/03/2018	CONCEPT PLAN ISSUE	ML
REV	DATE	DETAILS	INITIALS

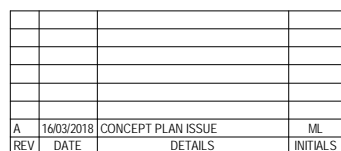

A	16/03/2018	CONCEPT PLAN ISSUE	ML
REV	DATE	DETAILS	INITIALS

A	16/03/2018	CONCEPT PLAN ISSUE	ML
REV	DATE	DETAILS	INITIALS

A	16/03/2018	CONCEPT PLAN ISSUE	ML
REV	DATE	DETAILS	INITIALS

A	16/03/2018	CONCEPT PLAN ISSUE	ML
REV	DATE	DETAILS	INITIALS

A	16/03/2018	CONCEPT PLAN ISSUE	ML
REV	DATE	DETAILS	INITIALS

A	16/03/2018	CONCEPT PLAN ISSUE	ML
REV	DATE	DETAILS	INITIALS

A	16/03/2018	CONCEPT PLAN ISSUE	ML
REV	DATE	DETAILS	INITIALS

A	16/03/2018	CONCEPT PLAN ISSUE	ML
REV	DATE	DETAILS	INITIALS

A	16/03/2018	CONCEPT PLAN ISSUE	ML
REV	DATE	DETAILS	INITIALS

1 SENIORS LIVING - BASEMENT CARPARK

1:250

2 SENIORS LIVING - PODIUM LEVEL
1:250

2 SENIORS LIVING - PODIUM LEVEL

A	16/03/2018	CONCEPT PLAN ISSUE	ML
REV	DATE	DETAILS	INITIALS

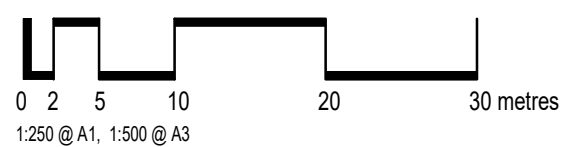

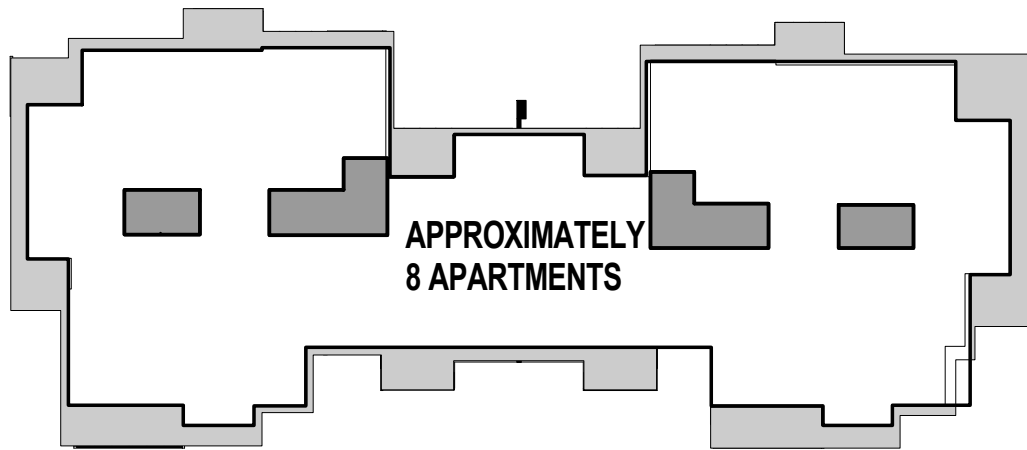

APPROXIMATELY
8 APARTMENTS

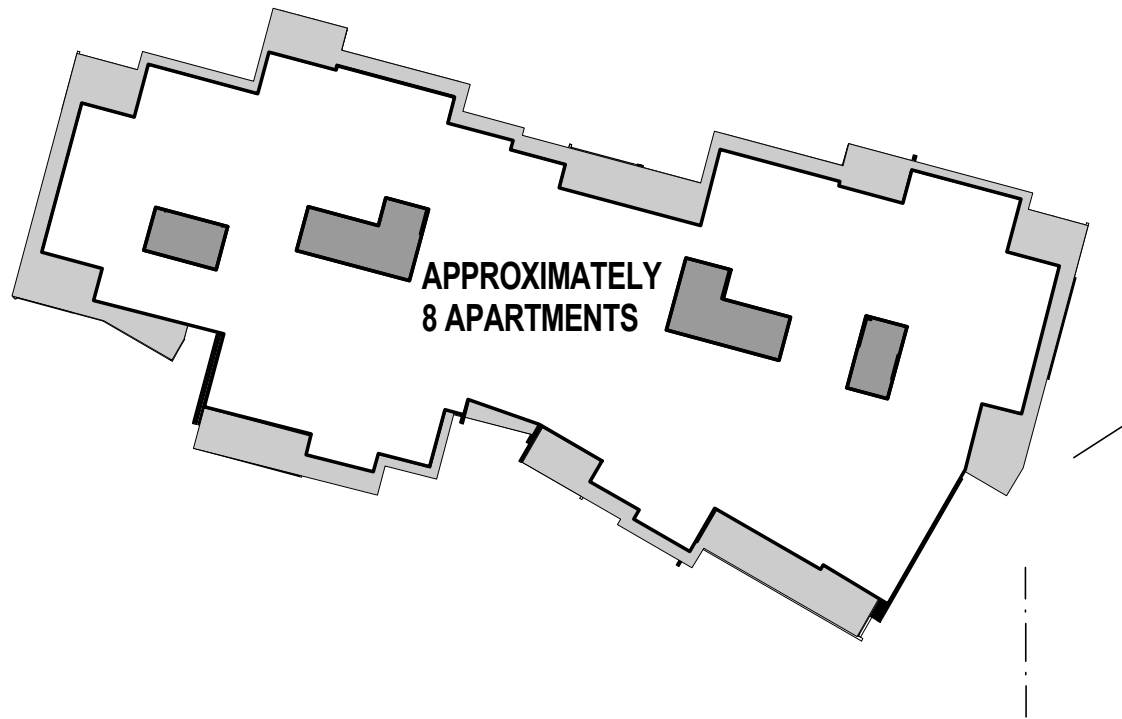

APPROXIMATELY
8 APARTMENTS

1 SENIORS LIVING - LEVEL 1-3 SIMILAR
1: 250

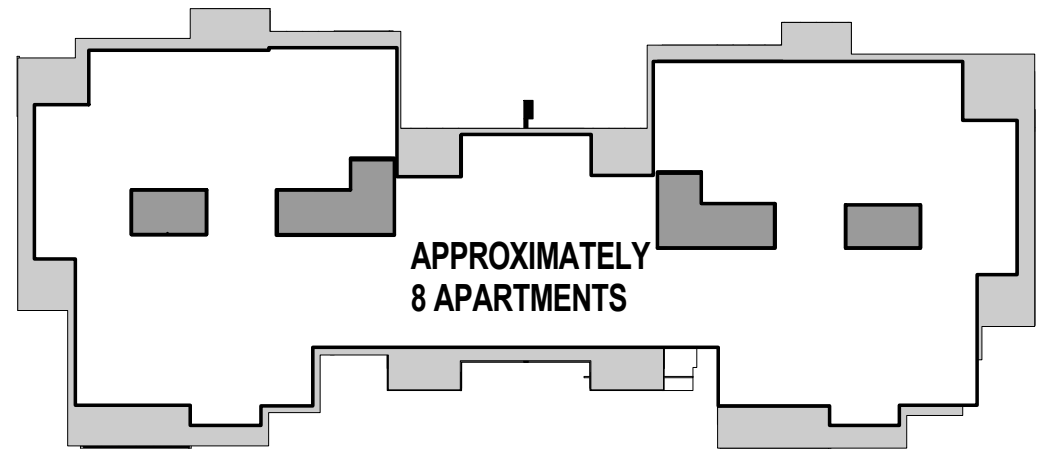

APPROXIMATELY
8 APARTMENTS

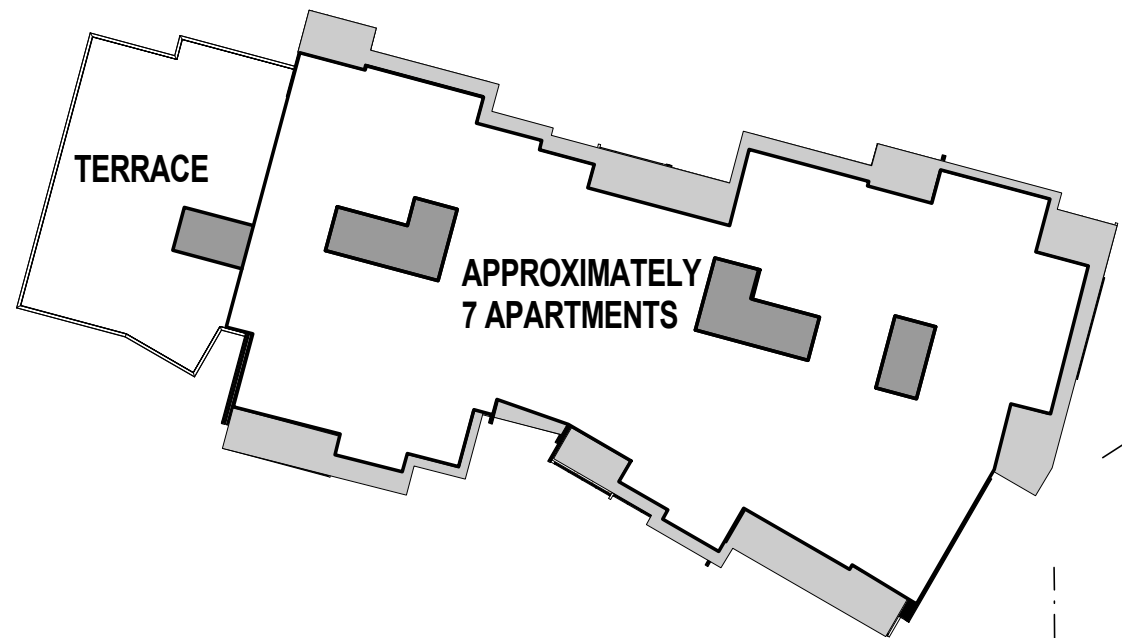

TERRACE

APPROXIMATELY
7 APARTMENTS

2 SENIORS LIVING - LEVEL 4
1: 250

A	16/03/2018	CONCEPT PLAN ISSUE		ML
REV	DATE	DETAILS		INITIALS

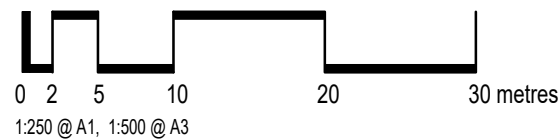

bickertonmasters.com.au
bm@bickertonmasters.com.au
Brisbane 07 3257 3622
Sydney 02 9261 8333

CLIENT:
HammondCare
PROJECT:
**GREENWICH HOSPITAL
REDEVELOPMENT**

DRAWING TITLE:
SENIORS LIVING APARTMENTS - LEVELS 1-4
DATE: JUNE 2018
DRAWN: PROJ ARCH: SCALE: 1: 250 @ A1
PROJ: 1213 DRAWING: SL.02 REVISION: A

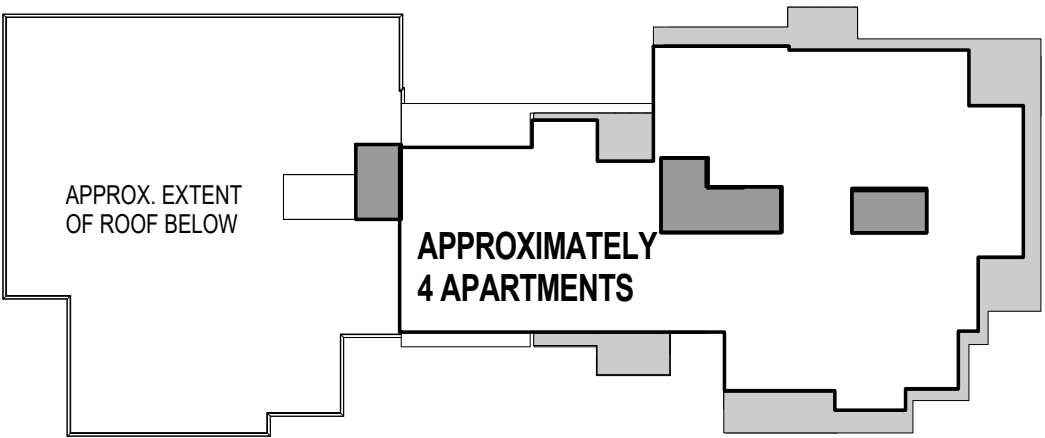

1 SENIORS LIVING - LEVEL 5
1:250

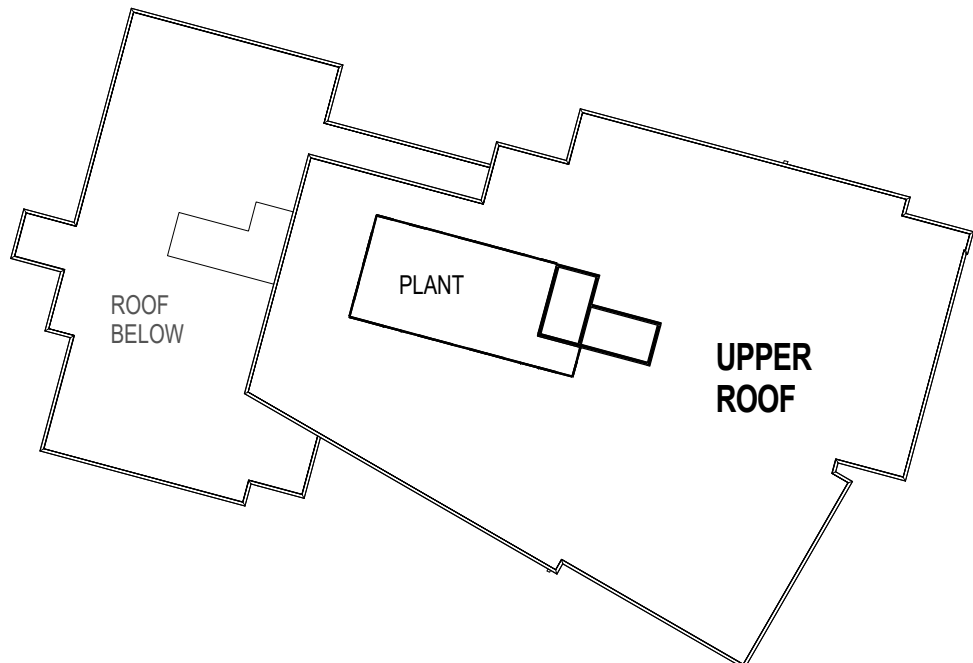
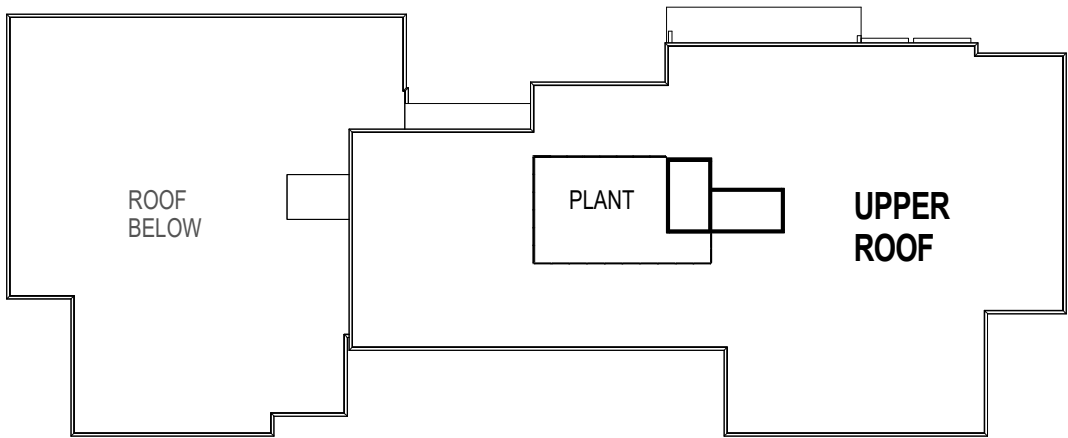

2 SENIORS LIVING - ROOF
1:250

A	16/03/2018	CONCEPT PLAN ISSUE		ML
REV	DATE	DETAILS		INITIALS

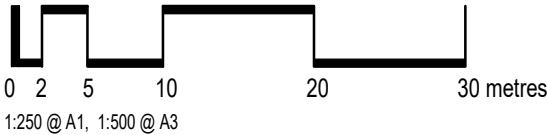

bickertonmasters.com.au
bm@bickertonmasters.com.au
Brisbane 07 3257 3622
Sydney 02 9261 8333

CLIENT:
 HammondCare
PROJECT:
**GREENWICH HOSPITAL
REDEVELOPMENT**

DRAWING TITLE:
**SENIORS LIVING APARTMENTS - UPPER
LEVEL 5 & ROOF**
DATE:
JUNE 2018
DRAWN:
1213
PROJ ARCH:
SL.03
SCALE:
1:250@A1
REVISION:
A

BUILDING RECESS & STEP
IN ROOF

PROPOSED HOSPITAL
BEYOND

MAIN ENTRY + SETDOWN

ON GRADE ACCESS THROUGH
TO APARTMENT PODIUM &
ENTRY LOBBIES

EXISTING BUS STOP

APARTMENT TERRACES,
STEPPED WALLS &
PLANTERS BREAK DOWN
BUILDING EDGE ALONG
SLOPING VERGE

SUN SCREENING TO
WESTERN FACADE

SOUTHERN APARTMENT
BUILDING BEHIND

RECESSED CORNER
BALCONIES

EXISTING DENSE VEGETATION RETAINED
(SIZE & POSITION FROM SURVEY & TREE REPORT)

SCREENING TO CARPARK

LANDSCAPED ACCESS ROAD
PROVIDES SEPERATION &
SETBACK FROM WESTERN
BOUNDARY

EXISTING INTERSECTION

SENIORS LIVING APARTMENTS - VIEW FROM EXISTING RIVER ROAD INTERSECTION

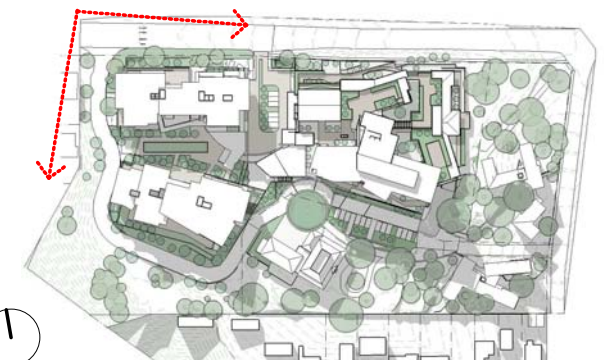

© BICKERTON MASTERS ARCHITECTURE
THESE DRAWINGS AND DESIGNS AND THE COPYRIGHT THEREOF ARE
THE PROPERTY OF BICKERTON MASTERS ARCHITECTURE PTY LTD AND
MUST NOT BE USED, REPRODUCED OR COPIED WITHOUT THE WRITTEN
PERMISSION OF BICKERTON MASTERS ARCHITECTURE PTY LTD ACN
109 225 149 TRADING AS BICKERTON MASTERS ARCHITECTURE.

BICKERTON MASTERS ARCHITECTURE ACCEPT NO RESPONSIBILITY
FOR THE USABILITY, COMPLETENESS OR ACCURACY OF DATA
TRANSFERRED ELECTRONICALLY. RECIPIENTS SHOULD WHEN
NECESSARY REQUEST A HARD COPY VERSION FOR VERIFICATION. USE
FIGURED DIMENSIONS IN PREFERENCE TO SCALE. ALL DIMENSIONS TO
BE VERIFIED ON SITE.

A	16/03/2018	CONCEPT PLAN ISSUE	ML
REV	DATE	DETAILS	INITIALS



bickertonmasters.com.au

bm@bickertonmasters.com.au

Brisbane 07 3257 3622
Sydney 02 9261 8333

CLIENT:
 HammondCare

PROJECT:
**GREENWICH HOSPITAL
REDEVELOPMENT**

DRAWING TITLE:
SENIORS LIVING APARTMENTS- 3D VIEWS

DATE: JUNE 2018	DRAWN:	PROJ ARCH:	SCALE: As indicated@A1
	PROJ:	DRAWING:	REVISION:
	1213	SL.04	A

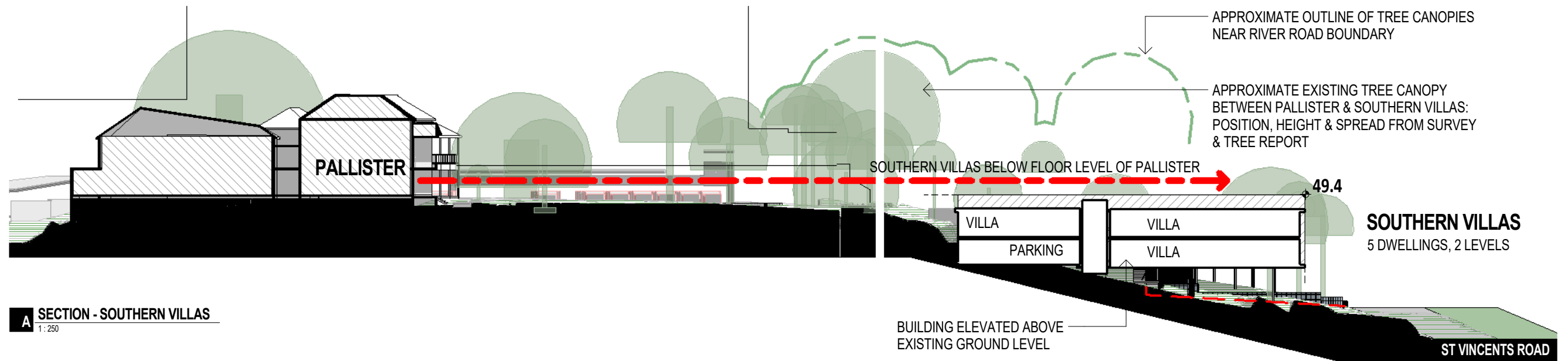

A SECTION - SOUTHERN VILLAS
1:250

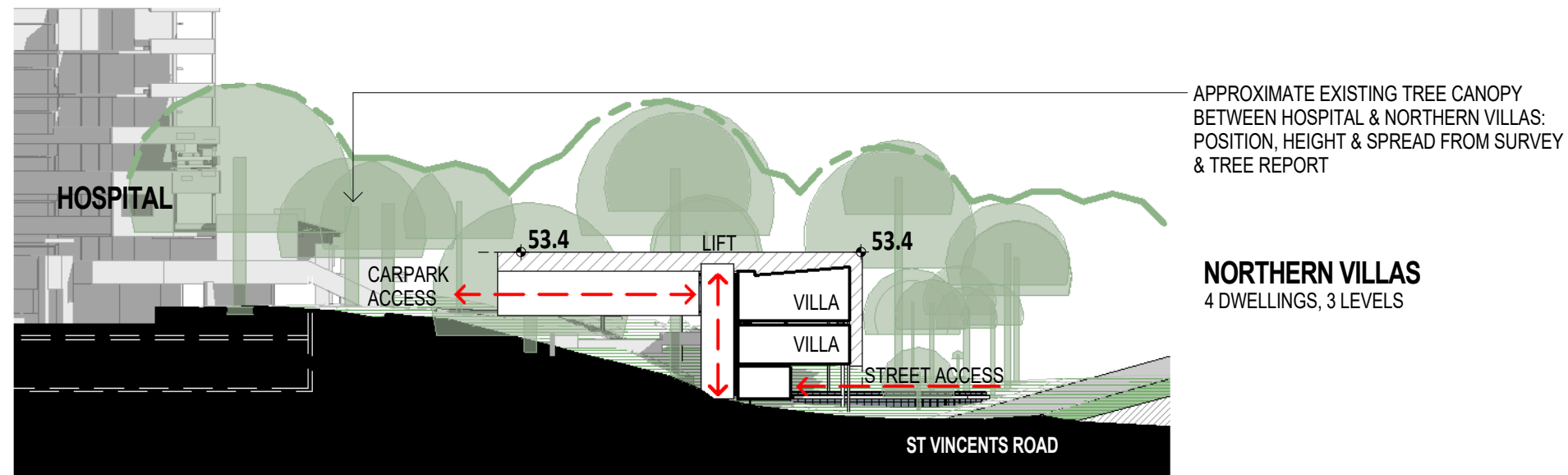

B SECTION - NORTHERN VILLAS
1:250

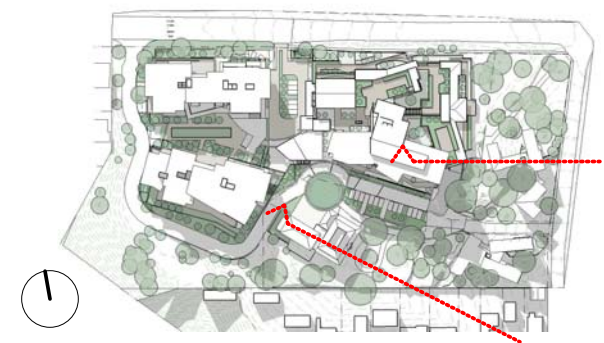

REV	DATE	DETAILS	INITIALS
A	16/03/2018	CONCEPT PLAN ISSUE	ML

