

1:10,000 0 100 200 300 400 500

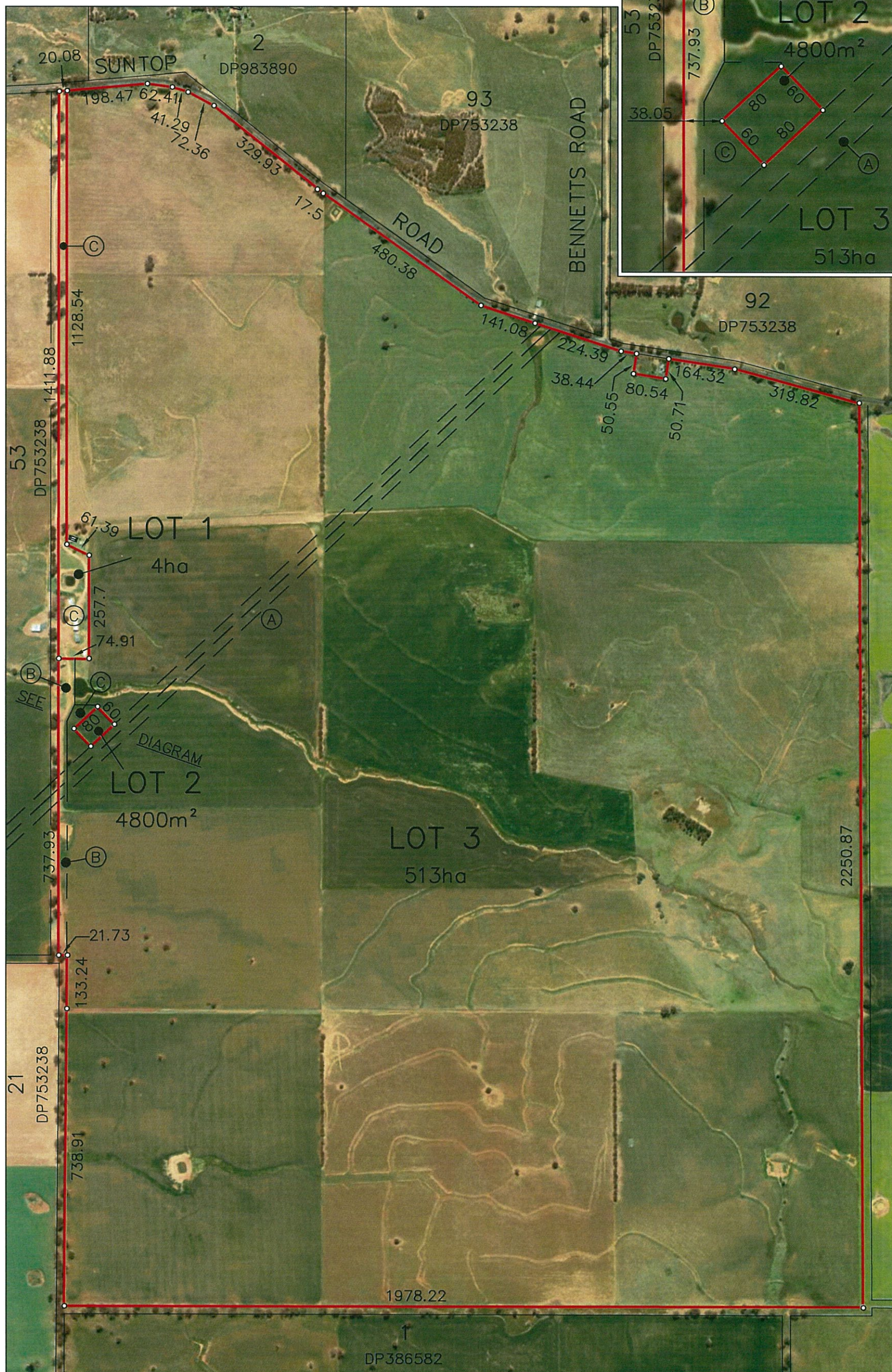
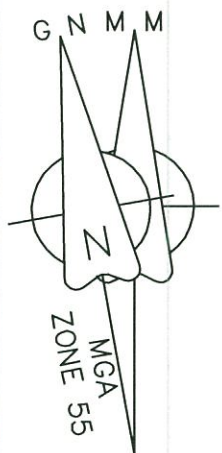

- (A) EASEMENT FOR TRANSMISSION LINE 45 WIDE (DP6385987)
- (B) PROPOSED RIGHT OF CARRIAGEWAY 40 & 20 WIDE & VARIABLE WIDTH
- (C) PROPOSED EASEMENT FOR ACCESS VARIABLE WIDTH

Notes:
This plan was prepared for Photon Energy as an existing site layout for overall planning purposes and should not be used for any other purpose. The dimensions, areas and total number of lots shown hereon are a combination of survey information and deed dimensions and are subject to field survey and also to the requirements of council and to any other authority which may have requirements under any relevant legislation. In particular, no reliance should be placed on the information on this plan for any financial dealings involving the land. This note is an integral part of this plan.

A3

DOHERTY SMITH & ASSOCIATES
CONSULTING SURVEYORS
www.dohertysmith.com.au
dsa@dohertysmith.com.au

4/2 Blueridge Drive
PO Box 4764
DUBBO EAST
NSW 2830
P: 6884 1008

PO Box 87
WELLINGTON
NSW 2820
P: 6845 1403

Drafted by
EKS

Checked by
EKS

Approved

Job Number
10065

Date
11/05/2018

Scale
1:10,000

PROPOSED SITE PLAN
LOT 93 DP753238, LOT 3 DP506925
& LOT 2 DP983890
796 & 909 SUNTOP ROAD, SUNTOP

PHOTON ENERGY
GLENMORE PROPERTY, SUNTOP

Drawing No.
10065-DA02

Revision
F

Sheet
1 of 1