

TYPICAL INTERNAL LIFT

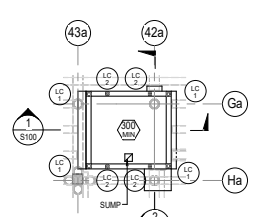

LIFT 1 GROUND FLOOR PLAN
SCALE 1:100

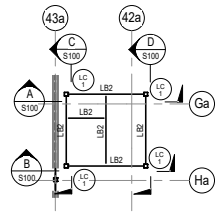

LIFT 1 ROOF MARKING PLAN
SCALE 1:100

LIFT STEEL COLUMN SCHEDULE		
TYPE	MARK	SIZE
LC	1	150x150x9.0 SHS
LC	2	100x100x8.0 SHS

LIFT STEEL MEMBER SCHEDULE		
MARK	SIZE	TYPE
LB1	100x100x6.0 SHS	BEAM
LB2	150x150x8.0 SHS	BEAM

TYPICAL EXTERNAL LIFT

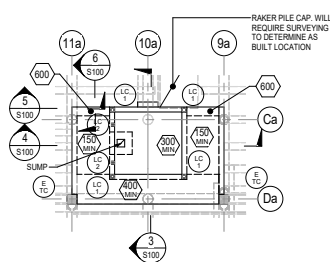

TENDER NOTES

- These drawings are preliminary drawings issued for tender as an indication of the extent of works only. They are not a complete set of construction drawings.
- To determine the full extent of work, these drawings shall be read in conjunction with the architectural drawings and other contract documents. Allow for all items shown on architectural and other drawings as not all items are shown on the structural drawings.
- Should any ambiguity, error, omission, discrepancy, inconsistency or other fault exist or seem to exist in the documents, immediately notify, in writing, to the superintendent.
- Notes shown on these drawings are for the final structure in place and do not allow for any wastage, rolling margins, over supply or fabrication requirements etc.

CONCRETE NOTE:
1. ALL LIFT PIT CONCRETE TO BE 40MPa MIN
2. ALL PIT REINFORCEMENT TO BE STANDARD GFRP V-ROD UNLESS NOTED OTHERWISE.
3. S101 DENOTES TWO GFRP BARS OF SIZE #5. REFER TO NOTES ON DWG NO. S001 FOR FURTHER GFRP DETAILS.

STEELWORK NOTE:
1. BUILDER AND SHOP DETAILER TO CO-ORDINATE MEMBER SIZE RESTRICTIONS DUE TO SITE ACCESS AND MANUAL HANDLING HEIGHTS. SHOP DETAILER TO PROVIDE SUGGESTED SPACING DETAILS FOR TTM REVIEW. SITE WELD ALL MEMBERS IS STRUCTURALLY ACCEPTABLE. ALL SITE WELDS TO BE TESTED, WITH CERTIFICATION SENT TO TTM FOR REVIEW. ALL END TO END MEMBERS SPICES TO BE FULL STRENGTH BUTT WELDS. A SHOP DRAWING SHOWING PROPOSED MEMBER SPICES TO BE SENT TO TTM FOR REVIEW PRIOR TO ANY FABRICATION.
2. ALL STRUCTURAL STEELWORK SUPPORTING FIRE-RATED WALLS AND FLOORS TO BE FIRE-RATED.
3. ALL MEMBERS TO BE FULLY WELDED ALL ROUND UNLESS NOTED OTHERWISE ON RESPECTIVE DETAILS.
4. GLAZING & FIXINGS TO FACADE ENGINEERS DETAILS.
5. LIFTING BEAM DESIGN FOR MAXIMUM LIFTING LOAD ON 3.0 Tonne
6. FOR SOLID CLAD INTERNAL SHAFT WALL. FRAMING INFILL TO BE LIGHT WEIGHT STEEL OR TIMBER STUD FRAME. NOT SHOWN ON ELEVATIONS.

TYPICAL SCISSOR DOCK LEVELLER

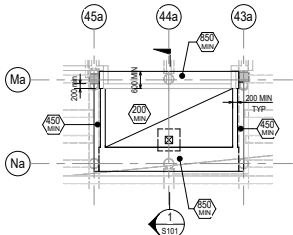

SCISSOR DOCK LEVELLER 1 PIT PLAN

SCALE 1:100

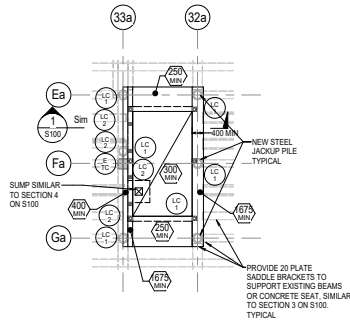

LIFT 2a & 2b GROUND FLOOR PLAN

SCALE 1:100

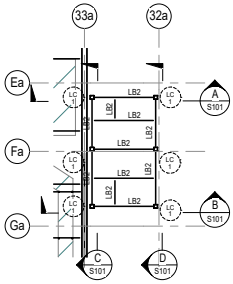

LIFT 2a - 2b ROOF MARKING PLAN

SCALE 1:100

LIFT STEEL COLUMN SCHEDULE		
TYPE	MARK	SIZE
LC	1	150x150x6.0 SHS
LC	2	150x150x6.0 SHS

LIFT STEEL MEMBER SCHEDULE		
MARK	SIZE	TYPE
LB1	100x100x6.0 SHS	BEAM
LB2	150x150x6.0 SHS	BEAM

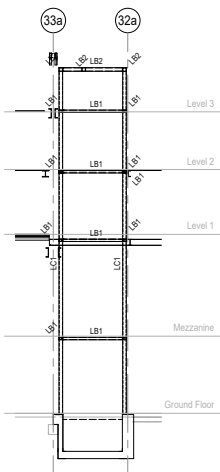

SECTION A

Scale 1:100

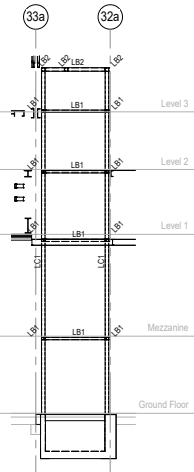

SECTION B

Scale 1:100

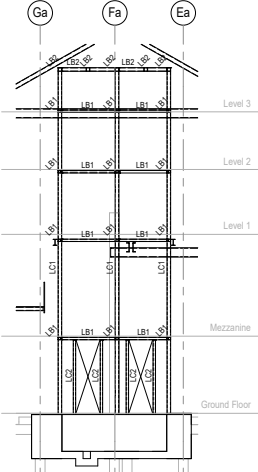

SECTION C

Scale 1:100

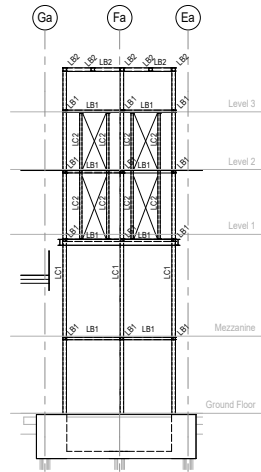

SECTION D

Scale 1:100

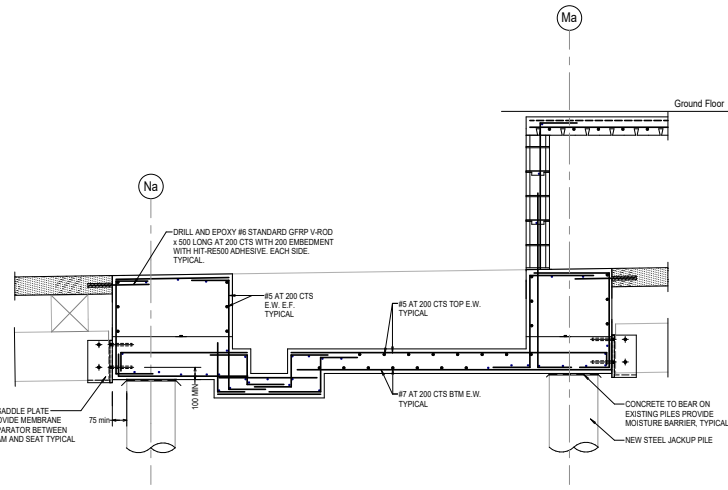

SECTION 1

Scale 1:20

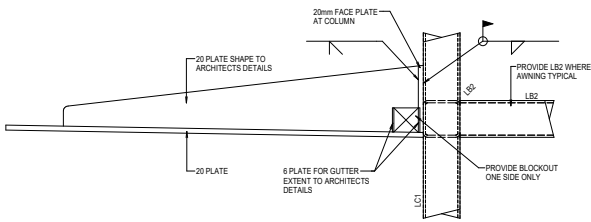

TYPICAL LIFT AWNING ELEVATION

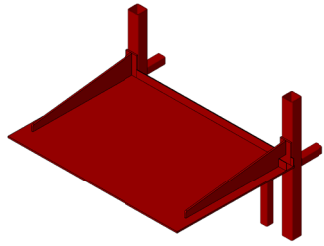

3D AWNING VIEW

PLOTTED BY: N.F.B. ON: 26/05/2017 3:01:20 PM

<div>ISSUED FOR TENDER</div> <div>Rev Description</div>		<div>ENG N.F.B. 26.05.17</div> <div>Eng Date</div>	<div>NOTES:</div> <div>Do not scale off drawings. Use figured dimensions only. Report any discrepancies to the engineer. These designs, plans, specifications and the copyright therein are the property of Taylor Thomson Whitting NSW Pty Ltd and must not be reproduced or copied wholly or in part without written permission of Taylor Thomson Whitting NSW Pty Ltd</div>	<div>ACCESS CONSULTANT</div> <div>Accessibility Solutions</div> <div>Phone: 9610 1960</div> <div>Email: mark@accesssolutions.com.au</div>	<div>ACOUSTIC ENGINEER</div> <div>ARP</div> <div>Phone: 9320 9008</div> <div>Email: rick.shuter@arp.com.au</div>	<div>SCA CONSULTANT</div> <div>Ricknet Magpie & Associates</div> <div>Phone: 9371 7777</div> <div>Email: rick.shuter@arp.com.au</div>	<div>PROGRAMME MANAGEMENT</div> <div>Cedeno</div> <div>Phone: 9320 9008</div> <div>Email: jovan@cedeno.com.au</div>	<div>ELECTRICAL ENGINEER</div> <div>ARP</div> <div>Phone: 9320 9008</div> <div>Email: rick.shuter@arp.com.au</div>	<div>ESD CONSULTANT</div> <div>ARP</div> <div>Phone: 9320 9008</div> <div>Email: rick.shuter@arp.com.au</div>	<div>WASTE CONSULTANT</div> <div>ARP</div> <div>Phone: 9320 9008</div> <div>Email: rick.shuter@arp.com.au</div>	<div>MARINE ECOLOGIST</div> <div>Jacobs</div> <div>Phone: 9320 1077</div> <div>Email: whelsh@jacobs.com.au</div>	<div>CLIENT:</div> <div>ARTS NSW</div> <div>DELIVERY AGENCY:</div> <div>INFRASTRUCTURE NSW</div> <div>Phone: 8016 0133</div> <div>Email: nicholas.wolf@infrastructure.nsw.gov.au</div>	<div>PROJECT:</div> <div>WALSH BAY ARTS PRECINCT</div>	<div>Taylor Thomson Whitting</div> <div>117 Riverside Street</div> <div>Newcastle NSW 1600</div> <div>P: (02) 811 4800</div> <div>F: (02) 811 4801</div> <div>EMAIL: info@ttw.com.au</div> <div>WEB: www.ttwnz.com.au</div>	<div>DRAWING TITLE</div> <div>LIFT PLANS AND DETAILS</div> <div>SHEET 2</div>	<div>DRAWN BY</div> <div>N.F.B.</div>
				<div>HERITAGE CONSULTANT</div> <div>Tregenna & Tregenna</div> <div>Phone: 9320 9004</div> <div>Email: rick.shuter@arp.com.au</div>	<div>HYDRAULIC ENGINEER</div> <div>ARP</div> <div>Phone: 9320 9004</div> <div>Email: rick.shuter@arp.com.au</div>	<div>LANDSCAPE ARCHITECT</div> <div>Bespoke Design Group</div> <div>Phone: 9320 9018</div> <div>Email: rick.shuter@arp.com.au</div>	<div>MECHANICAL ENGINEER</div> <div>ARP</div> <div>Phone: 9320 9008</div> <div>Email: rick.shuter@arp.com.au</div>	<div>CONSTRUCTION PROGRAM</div> <div>Cedeno</div> <div>Phone: 9320 9008</div> <div>Email: jovan@cedeno.com.au</div>	<div>SURVEYOR</div> <div>LTS Surveying</div> <div>Phone: 9320 9008</div> <div>Email: rick.shuter@arp.com.au</div>	<div>SPECIALIST LIGHTING ENGINEER</div> <div>ARP</div> <div>Phone: 9320 9008</div> <div>Email: rick.shuter@arp.com.au</div>	<div>ARCHITECT</div> <div>TOWN ZULAIKHA GREER ARCHITECTS</div> <div>117 Riverside Street</div> <div>Newcastle NSW 1600</div> <div>P: (02) 811 4800</div> <div>F: (02) 811 4801</div> <div>EMAIL: info@tg.com.au</div> <div>WEB: www.tg.com.au</div>			<div>SCALES</div> <div>As indicated</div>	<div>DATE</div> <div>18/01/2017</div>	
				<div>STATUTORY PLANNER</div> <div>M.P. Planning</div> <div>Phone: 9320 9018</div> <div>Email: m.p.planning@nsw.gov.au</div>	<div>THEATRE PLANNER A V</div> <div>ARP</div> <div>Phone: 9320 9018</div> <div>Email: rick.shuter@arp.com.au</div>	<div>QUANTITY SURVEYOR</div> <div>M.P. Planning</div> <div>Phone: 9320 9018</div> <div>Email: m.p.planning@nsw.gov.au</div>	<div>KITCHEN CONSULTANT</div> <div>Bespoke Design Group</div> <div>Phone: 9320 9018</div> <div>Email: rick.shuter@arp.com.au</div>	<div>TRAFFIC ENGINEER</div> <div>ARP</div> <div>Phone: 9320 9008</div> <div>Email: rick.shuter@arp.com.au</div>	<div>VERTICAL TRANSPORT ENGINEER</div> <div>ARP</div> <div>Phone: 9320 9008</div> <div>Email: rick.shuter@arp.com.au</div>	<div>FIRE SERVICES ENGINEER</div> <div>ARP</div> <div>Phone: 9320 9008</div> <div>Email: rick.shuter@arp.com.au</div>	<div>ARCHITECT</div> <div>TOWN ZULAIKHA GREER ARCHITECTS</div> <div>117 Riverside Street</div> <div>Newcastle NSW 1600</div> <div>P: (02) 811 4800</div> <div>F: (02) 811 4801</div> <div>EMAIL: info@tg.com.au</div> <div>WEB: www.tg.com.au</div>			<div>PHASE</div> <div>FOR INFORMATION</div>	<div>DRAWING NO</div> <div>S101</div>	<div>REV</div> <div>A</div>

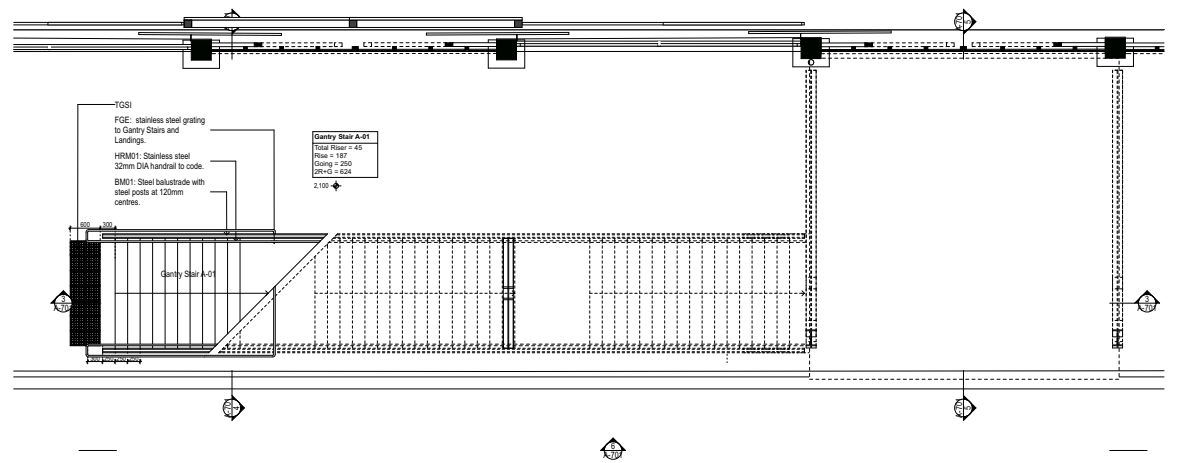

GANTRY STAIR A-01 GROUND PLAN
1:50

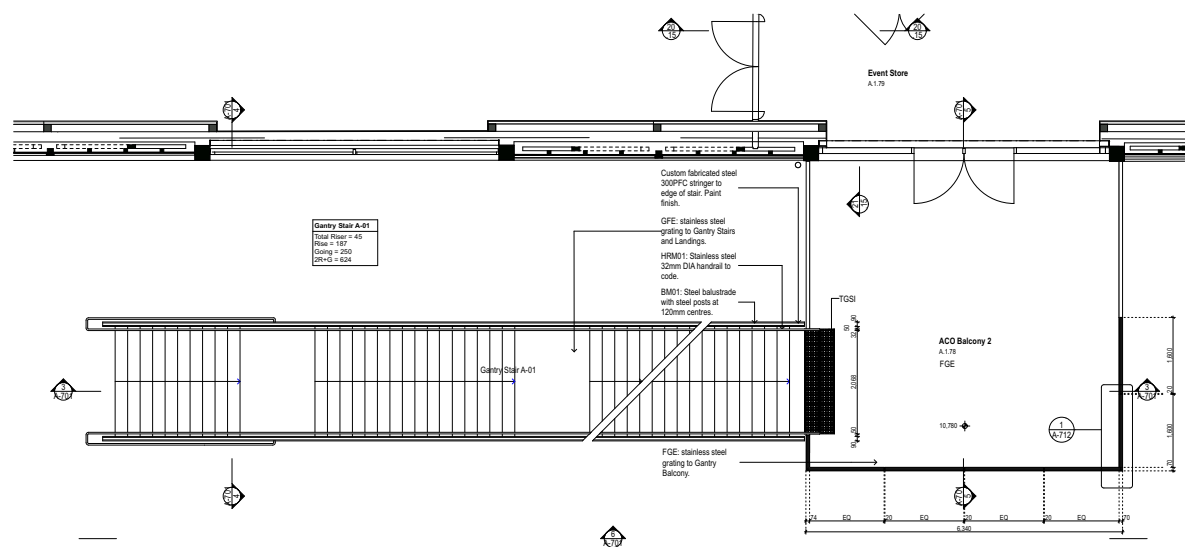

GANTRY STAIR A-01 LEVEL 1 PLAN
1:50

REFER A-700 FOR GENERAL NOTES AND DETAILS APPLICABLE TO ALL GANTRIES AND STAIRS.
REFER A-712 AND A-713 FOR DETAILS.

ALL STAIRS TO BE COMPLIANT WITH BCA AND RELEVANT AUSTRALIAN STANDARDS.

ALL STAIRS TO BE PROVIDED WITH HANDRAILS, BALUSTRADES, STAIR NOSINGS AND TACTILE INDICATORS TO CODE.

ALL HANDRAILS AT THE BASE OF STAIRS TO WRAP UNDER AND AROUND TO FORM BARRIER TO AREA WITH HEAD CLEARANCE UNDER 2100MM WITH 100MM KICK RAIL IN LINE WITH HANDRAIL. TYPICAL FOR ALL RELEVANT STAIRS.

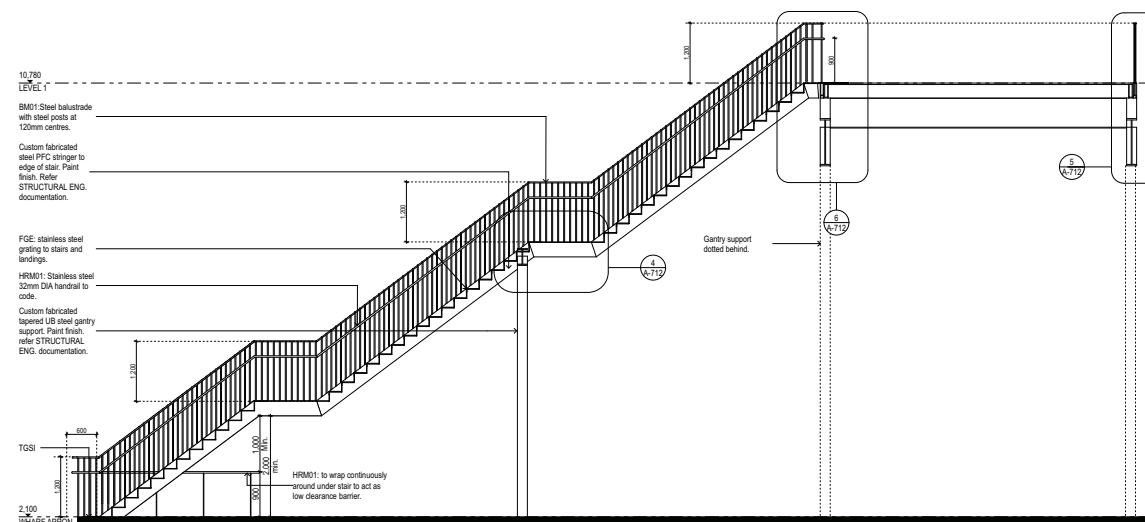

GANTRY STAIR A-01 SECTION A
1:50

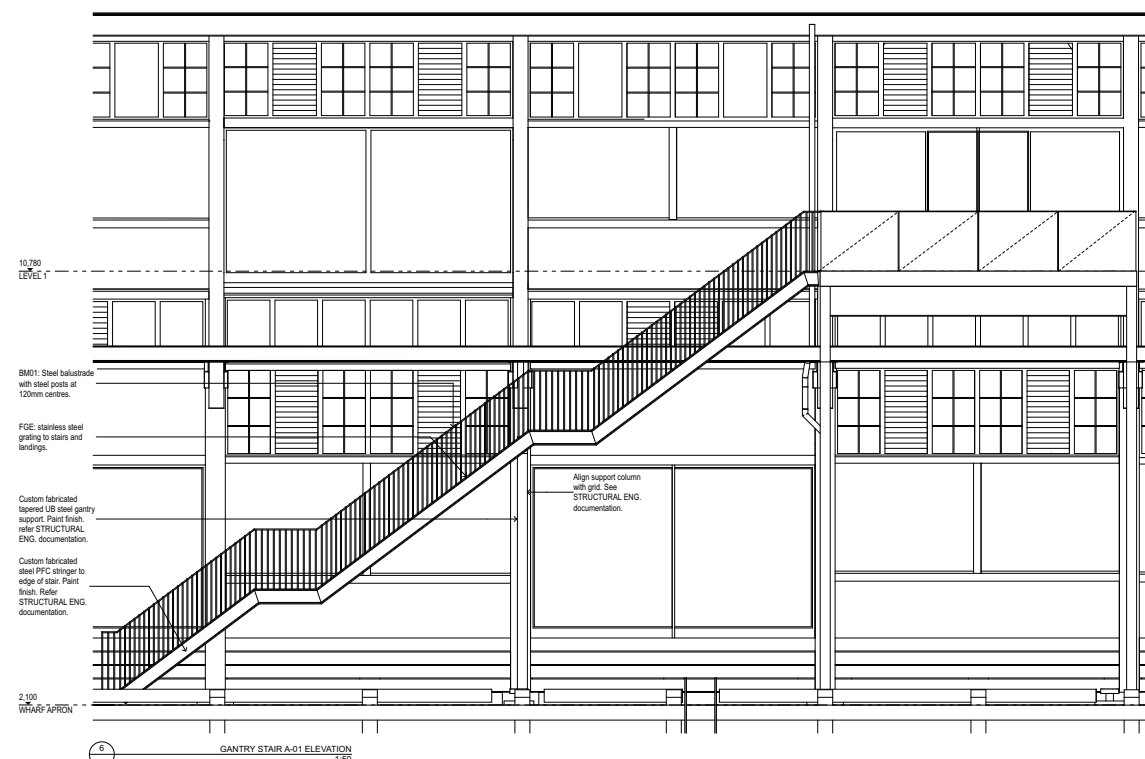

GANTRY STAIR A-01 ELEVATION
1:50

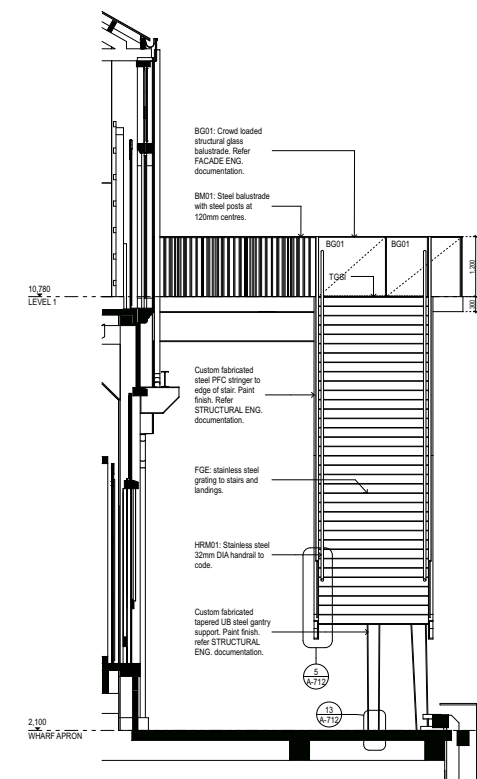

GANTRY STAIR A-01 SECTION B
1:50

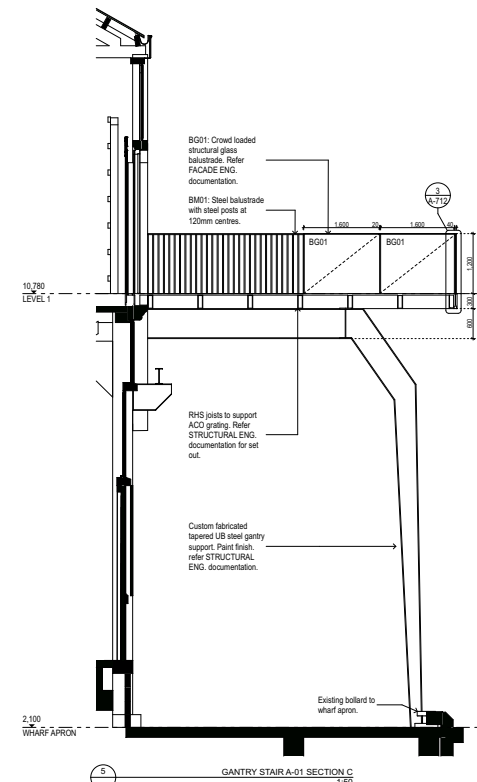

GANTRY STAIR A-01 SECTION C
1:50

DATE	REV	NOTES	NOTES:	ACCESS CONSULTANT	ACOUSTIC ENGINEER	BCA CONSULTANT	PROGRAMME MANAGEMENT	ELECTRICAL ENGINEER	ESD CONSULTANT	WASTE CONSULTANT	MARINE ECOLOGIST	LEGEND	CLIENT	PROJECT	ARCHITECT	DRAWING TITLE	DRAWN BY
			Do not scale off drawings. Use figured dimensions only. Report any discrepancies to the architect. These designs, plans, specifications and the copyright therein are the property of Tonkin Zulaikha Greer Architects Pty Ltd. and must not be reproduced or copied wholly or in part without written permission of Tonkin Zulaikha Greer Architects Pty Ltd.	Accessability Solutions Phone: 9555 1940 Email: info@accessability.com.au	ACOUSTIC ENGINEER AUP Phone: 9320 8408 Email: aco@acooustic.com.au	BCA CONSULTANT Buckell Noyes & Associates Phone: 9211 7177 Email: bna@buckellnoyes.com.au	PROGRAMME MANAGEMENT Cadence Phone: 9557 8866 Email: helen.brown@cadence.com.au	ELECTRICAL ENGINEER AUP Phone: 9320 8408 Email: helen.brown@cadence.com.au	ESD CONSULTANT AUP Phone: 9320 8408 Email: helen.brown@cadence.com.au	WASTE CONSULTANT AUP Phone: 9320 8408 Email: helen.brown@cadence.com.au	MARINE ECOLOGIST AUP Phone: 9320 8408 Email: helen.brown@cadence.com.au	STC50 internal tenancy works. Refer drawings by Others. Exclusive use area for SP73589. Not part of site. Works to future detail and included in the ACO Auditorium and Rehearsal Space Interiors Provisional Sum Not part of scope or site area To be demolished	CLIENT Create NSW NSW Arts, Screen & Culture DELIVERY AGENCY: INFRASTRUCTURE NSW Phone: 8016 0157 Email: sam.karamba@infrastructure.nsw.gov.au	PROJECT: WALSH BAY ARTS PRECINCT PROJECT NO: 16005	ARCHITECT TONKIN ZULAIKHA GREER ARCHITECTS 117 Reservoir Street ADEL 5007 P: (08) 9215 4900 F: (08) 9215 4901 EMAIL: info@tza.com.au WEB: www.tza.com.au	PIER 2_3 GANTRY STAIR A-01 SCALES 1:50@A0 PHASE FOR INFORMATION DRAWING NO A-701 REV A	DRAWN BY JAI.ZHANG/JSB HCH/ANDT/BS CHECKED PT DATE 26/5/17

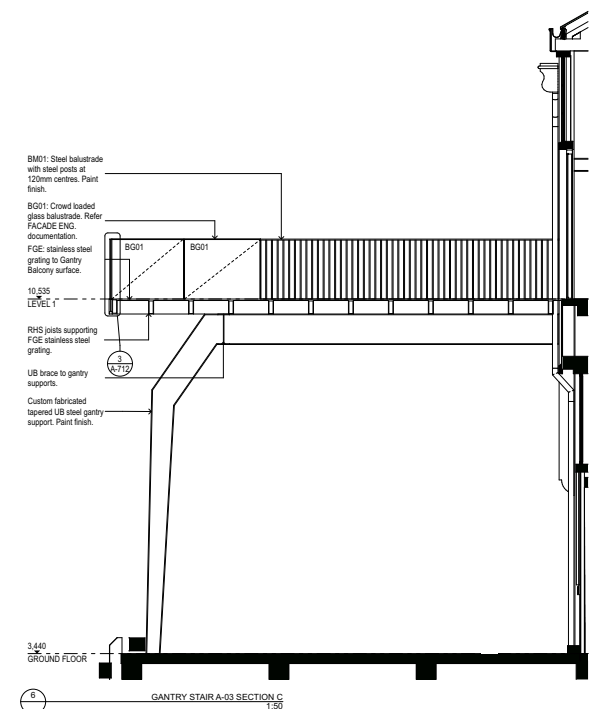
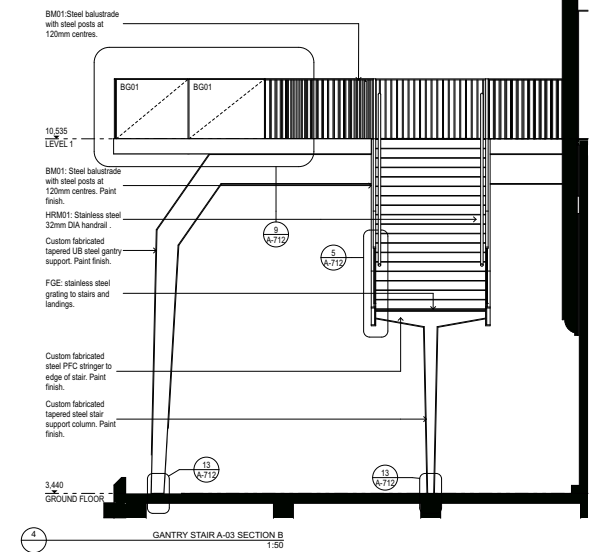

ALL STAIRS TO BE COMPLIANT WITH BCA AND RELEVANT AUSTRALIAN STANDARDS.

ALL STAIRS TO BE PROVIDED WITH HANDRAILS, BALUSTRADES, STAIR NOSINGS AND TACTILE INDICATORS TO CODE.

ALL HANDRAILS AT THE BASE OF STAIRS TO WRAP UNDER AND AROUND TO FORM BARRIER TO AREA WITH HEAD CLEARANCE UNDER 2100MM WITH 100MM KICK RAIL IN LINE WITH HANDRAIL. TYPICAL FOR ALL RELEVANT STAIRS.

TONKIN ZULAIKHA GREER ARCHITECTS FOR INFRASTRUCTURE NSW	15/01/2018	WALSH BAY ARTS AND CULTURAL PRECINCT	SSDA	RESPONSE TO SUBMISSIONS - SSD 8671	12/65
---	------------	--------------------------------------	------	------------------------------------	-------

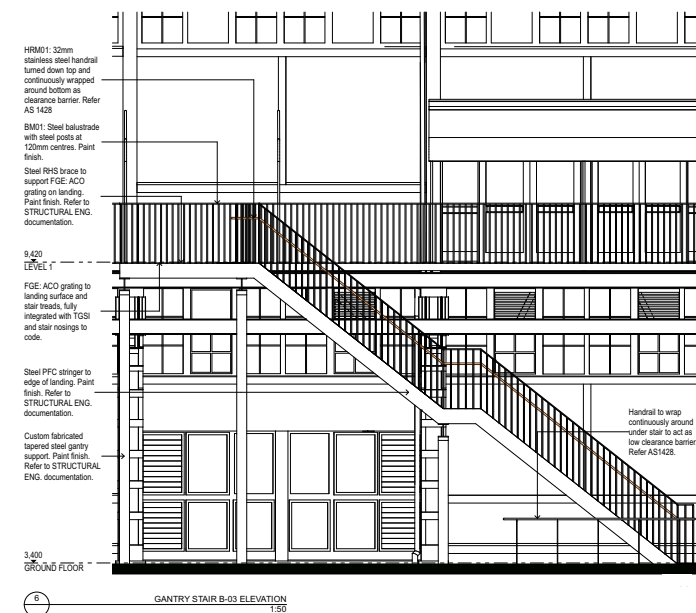
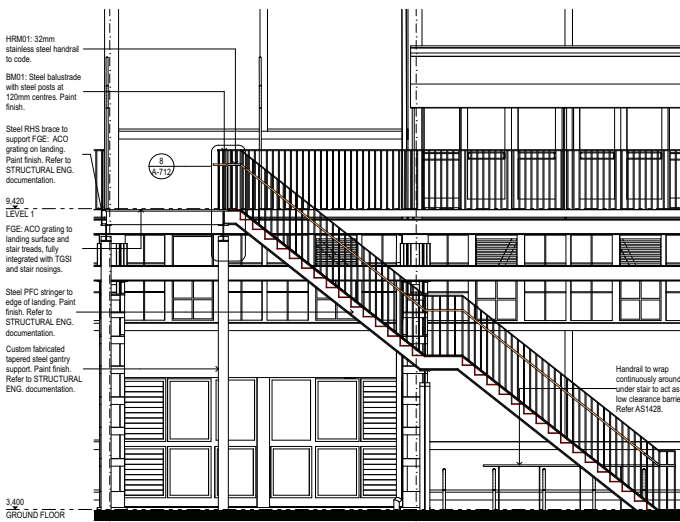
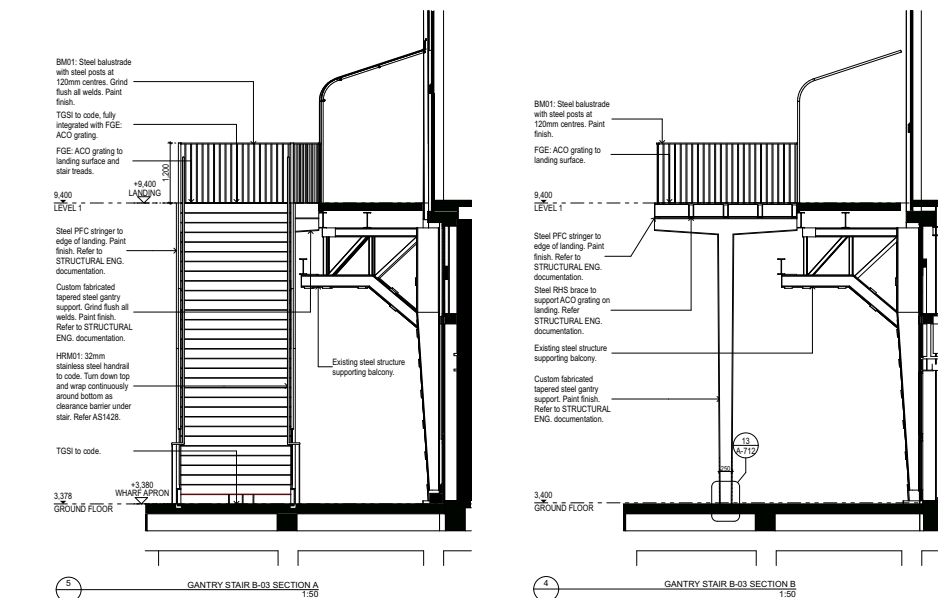
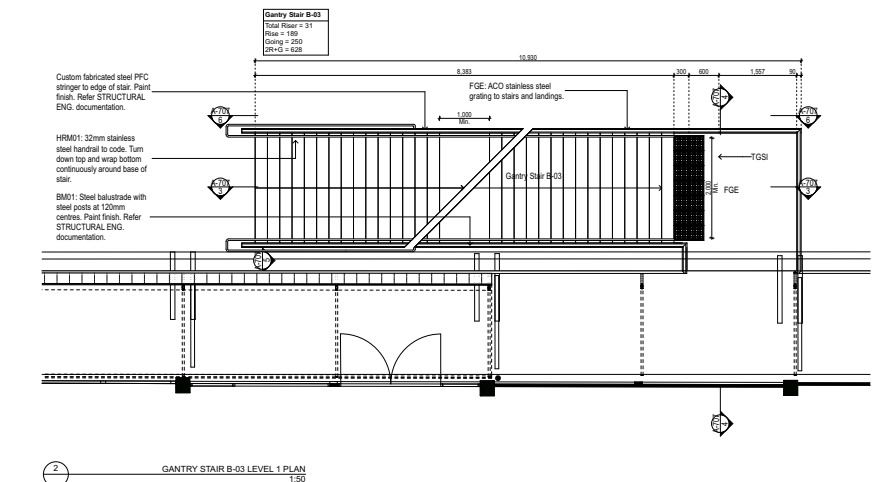
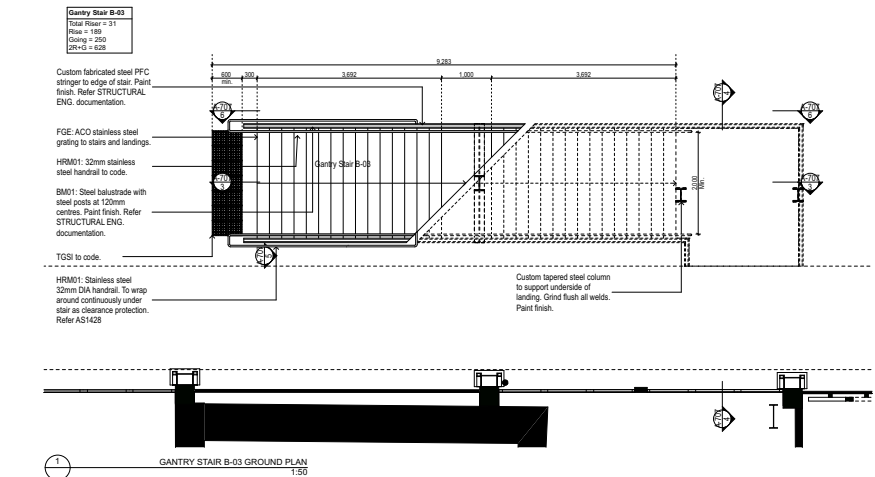

REFER A-712 AND A-713 FOR DETAILS.

ALL STAIRS TO BE COMPLIANT WITH BCA AND RELEVANT AUSTRALIAN STANDARDS.

ALL STAIRS TO BE PROVIDED WITH HANDRAILS, BALUSTRADES, STAIR NOSINGS AND TACTILE INDICATORS TO CODE.

ALL HANDRAILS AT THE BASE OF STAIRS TO WRAP UNDER AND AROUND TO FORM BARRIER TO AREA WITH HEAD CLEARANCE UNDER 2100MM WITH 100MM KICK RAIL IN LINE WITH HANDRAIL. TYPICAL FOR ALL RELEVANT STAIRS.

DATE	REV	NOTES	ACCESS CONSULTANT	ACOUSTIC ENGINEER	BCA CONSULTANT	PROGRAMME MANAGEMENT	ELECTRICAL ENGINEER	ESD CONSULTANT	WASTE CONSULTANT	HARINNE ECOLOGIST	LEGEND	CLIENT	PROJECT	ARCHITECT	DRAWING TITLE	DRAWN BY
		NOTES: Do not scale off drawings. Use figured dimensions only. Report any discrepancies to the architect. These drawings, plans, specifications and the copyright therein are the property of Tonkin Zulaikha Greer Architects Pty Ltd. and must not be reproduced or copied wholly or in part without written permission of Tonkin Zulaikha Greer Architects Pty Ltd.	Accessability Solutions Phone: 9616 1940 Email: carol@accessability.com.au	ARUP Phone: 9220 9400 Email: rich.boutcher@arup.com	Blackett Maguire & Associates Phone: 9211 7777 Email: rich.boutcher@arup.com	Centex Phone: 9220 9400 Email: rich.boutcher@arup.com	ARUP Phone: 9220 9400 Email: rich.boutcher@arup.com	ARUP Phone: 9220 9400 Email: rich.boutcher@arup.com	ARUP Phone: 9220 9400 Email: rich.boutcher@arup.com	Jacobs Phone: 9220 9400 Email: rich.boutcher@arup.com	STC50 internal tenancy works. Refer drawings by Others.	Create NSW NSW Arts, Screen & Culture DELIVERY AGENCY: INFRASTRUCTURE NSW Phone: 8016 0157 Email: sam.karamba@infrastructure.nsw.gov.au	WALSH BAY ARTS PRECINCT	TOWNKIN ZULAIKHA GREER ARCHITECTS 117 Reservoir Street ABN: 4600272349 P: (02) 9215 4900 F: (02) 9215 4901 EMAIL: info@tkg.com.au WEB: www.tkg.com.au	WHARF 4.5 GANTRY STAIR - TYPE C	JULIEMAGUIRE
			HERITAGE CONSULTANT	HYDRAULIC ENGINEER	LANDSCAPE ARCHITECT	MECHANICAL ENGINEER	STRUCTURAL/CIVIL/FACADES	SURVEYOR	SPECIALIST LIGHTING ENGINEER	CONSTRUCTION PROGRAMMING	Exclusive use area for SP73989. Not part of site.				SCALES	CHECKED
			Heritage & Planning Phone: 9220 9400 Email: carol@accessability.com.au	ARUP Phone: 9220 9400 Email: rich.boutcher@arup.com	McKenzie Group Phone: 9220 9400 Email: rich.boutcher@arup.com	ARUP Phone: 9220 9400 Email: rich.boutcher@arup.com	UTL Phone: 9220 9400 Email: rich.boutcher@arup.com	UTL Phone: 9220 9400 Email: rich.boutcher@arup.com	ARUP Phone: 9220 9400 Email: rich.boutcher@arup.com	ARUP Phone: 9220 9400 Email: rich.boutcher@arup.com	Works to future detail and included in the ACO Auditorium and Rehearsal Space Interiors Provisional Sum				1:50@A0	PT
			STATUTORY PLANNER	THEATRE PLANNER & AV	QUANTITY SURVEYOR	KITCHEN CONSULTANT	TRAFFIC ENGINEER	VERTICAL TRANSPORT ENGINEER	FIRE SERVICES ENGINEER	SIGNAGE & WAYFINDING	Not part of scope or site area				PHASE FOR INFORMATION	REV
			McKenzie Group Phone: 9220 9400 Email: rich.boutcher@arup.com	ARUP Phone: 9220 9400 Email: rich.boutcher@arup.com	McKenzie Group Phone: 9220 9400 Email: rich.boutcher@arup.com	McKenzie Group Phone: 9220 9400 Email: rich.boutcher@arup.com	ARUP Phone: 9220 9400 Email: rich.boutcher@arup.com	ARUP Phone: 9220 9400 Email: rich.boutcher@arup.com	ARUP Phone: 9220 9400 Email: rich.boutcher@arup.com	ARUP Phone: 9220 9400 Email: rich.boutcher@arup.com	To be demolished				DRAWING NO	A
																A-707
																28/17
																PROJECT NO: 16005

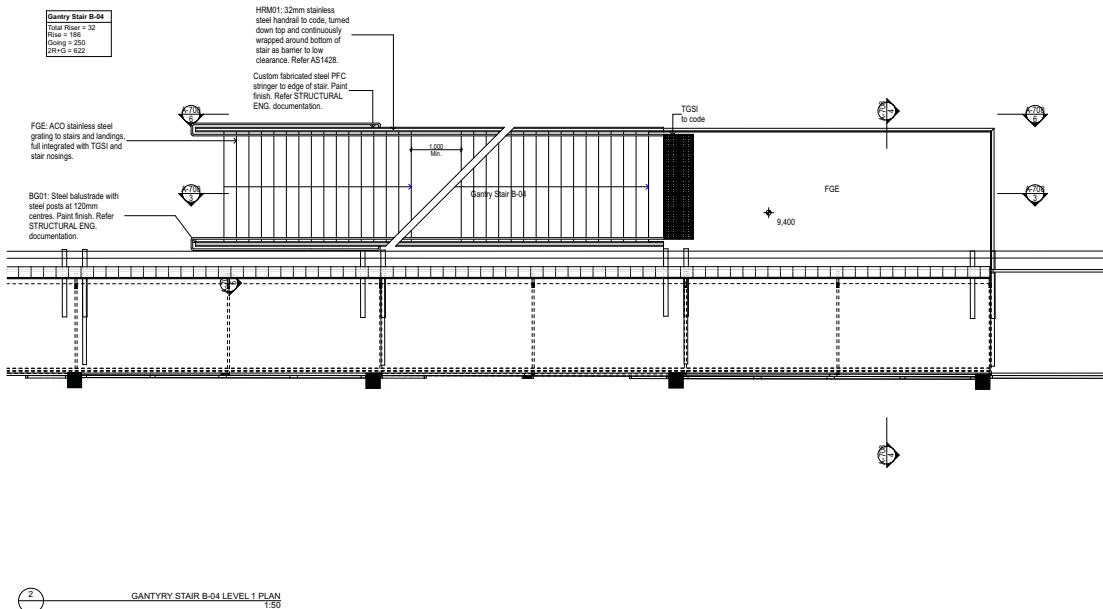
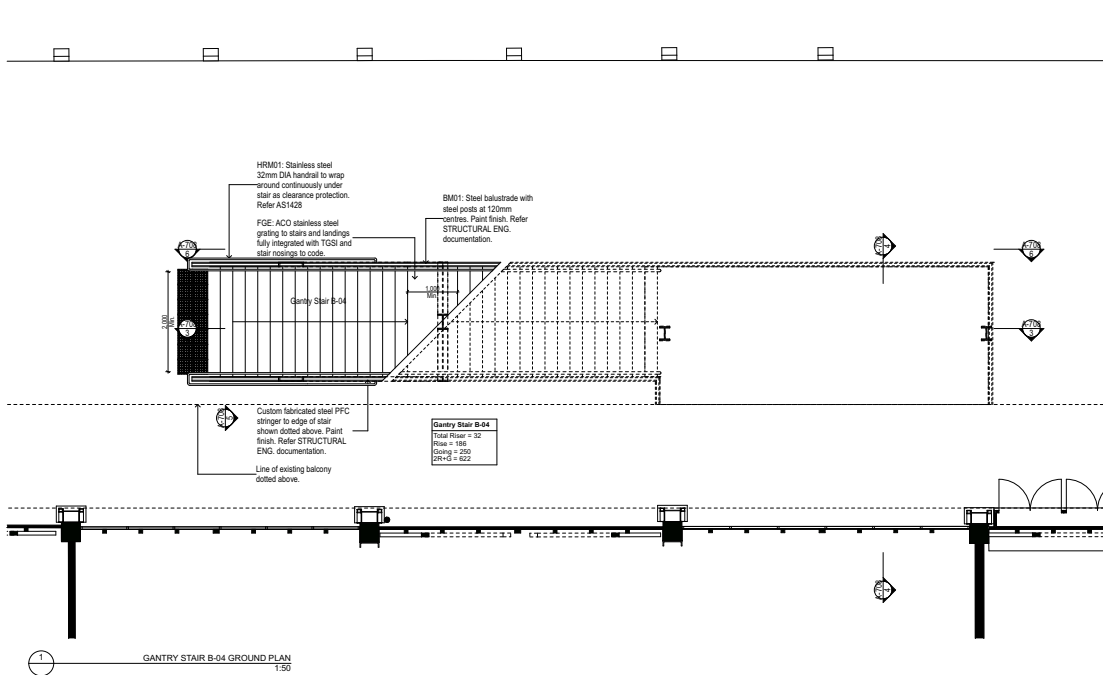

REFER A-707 FOR GENERAL NOTES AND DETAILS APPLICABLE TO ALL GANTRIES AND STAIRS.
REFER A-712 AND A-713 FOR DETAILS.

ALL STAIRS TO BE COMPLIANT WITH BCA AND RELEVANT AUSTRALIAN STANDARDS.

ALL STAIRS TO BE PROVIDED WITH HANDRAILS, BALUSTRADES, STAIR NOSINGS AND TACTILE INDICATORS TO CODE.

ALL HANDRAILS AT THE BASE OF STAIRS TO WRAP UNDER AND AROUND TO FORM BARRIER TO AREA WITH HEAD CLEARANCE UNDER 2100MM WITH 100MM KICK RAIL IN LINE WITH HANDRAIL. TYPICAL FOR ALL RELEVANT STAIRS.

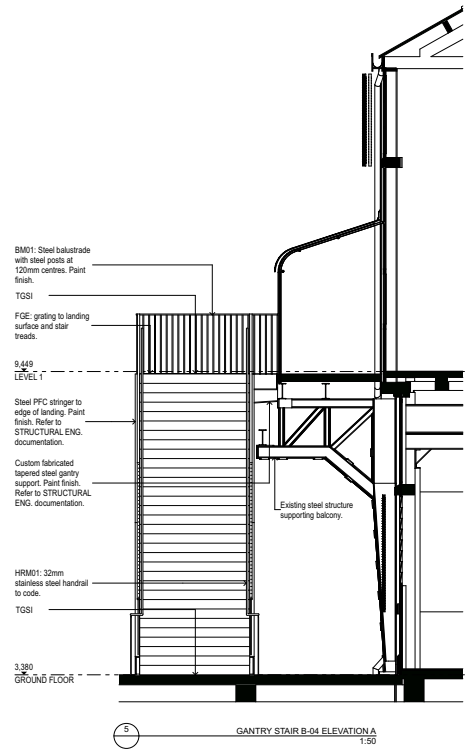
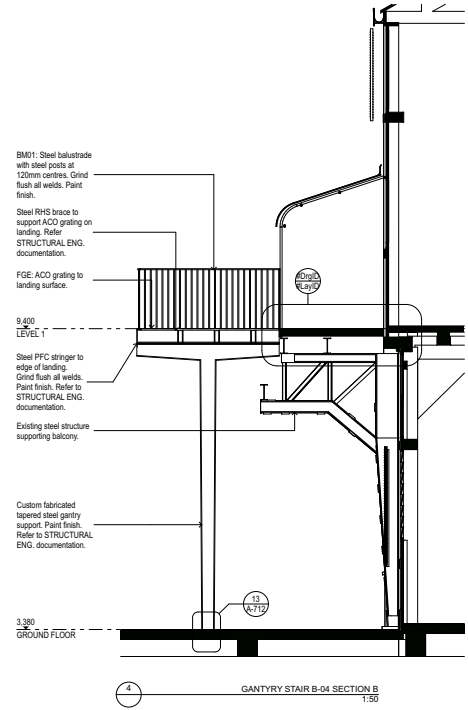

DATE	REV	NOTES	NOTES:	ACCESS CONSULTANT	ACOUSTIC ENGINEER	BCA CONSULTANT	PROGRAMME MANAGEMENT	ELECTRICAL ENGINEER	ESD CONSULTANT	WASTE CONSULTANT	MARINE ECOLOGIST	LEGEND	CLIENT:	PROJECT:	ARCHITECT:	DRAWING TITLE	DRAWN BY	
			Do not scale off drawings. Use figured dimensions only. Report any discrepancies to the architect. These designs, plans, specifications and the copyright therein are the property of Tonkin Zulaikha Greer Architects Pty Ltd, and must not be reproduced or copied wholly or in part without written permission of Tonkin Zulaikha Greer Architects Pty Ltd.	Accessibility Solutions Phone: 8888 1840 Email: mark@accesssolutions.com.au	ARUP Phone: 9320 9998 Email: rob.boulter@arup.com	Bracket Maguire & Associates Phone: 9171 7777 Email: brackmag@brackmag.com.au	Codecs Phone: 9557 8886 Email: jason@codecs.com.au	ARUP Phone: 9320 9928 Email: nathan.boulton@arup.com	ARUP Phone: 9320 9928 Email: nathan.boulton@arup.com	ARUP Phone: 9320 9928 Email: nathan.boulton@arup.com	Jacobs Phone: 9320 1077 Email: Mike.Vanheer@jacobs.com	STC50 internal tenancy works. Refer drawings by Others.	Create NSW NSW Arts, Screen & Culture DELIVERY AGENCY: INFRASTRUCTURE NSW Phone: 8016 0157 Email: sam.hartman@infrastructure.nsw.gov.au	WALSH BAY ARTS PRECINCT	TONKIN ZULAIKHA GREER ARCHITECTS 117 Reservoir Street ABN: 4800722349 P: (02) 9215 4900 F: (02) 9215 4901 EMAIL: info@tongin.com.au WEB: www.tongin.com.au	WHARF 4_5 GANTRY STAIR B-04	JM/HOMKLSB HOWARD/BS	
				HERITAGE CONSULTANT Haynes & Haynes Phone: 9251 3250 Email: tom@haynesandhaynes.com.au	HYDRAULIC ENGINEER ARUP Phone: 9320 9998 Email: rob.boulter@arup.com	LANDSCAPE ARCHITECT McGregor Grant Phone: 9577 3883 Email: mack@mcgregorgrant.com.au	MECHANICAL ENGINEER ARUP Phone: 9320 9928 Email: nathan.boulton@arup.com	STRUCTURAL/CIVIL/FACADES ITW Phone: 9439 7288 Email: paul@itw.com.au	ARUP Phone: 9320 9928 Email: nathan.boulton@arup.com	SPECIALIST LIGHTING ENGINEER ARUP Phone: 9320 9928 Email: nathan.boulton@arup.com	CONSTRUCTION PROGRAMMING Cabrera Phone: 957 8886 Email: jason@cabreraprogramming.com.au	Existing				1:50@A0	25/17	
				STATUTORY PLANNER NS Planning Phone: 9713 3116 Email: ng@nswplanning.com.au	THEATRE PLANNER & AV ARUP Phone: 9320 9928 Email: tom.boulton@arup.com	QUANTITY SURVEYOR MT Partnership Phone: 9327 7422 Email: g.pastor@mtpartnership.com.au	KITCHEN CONSULTANT Sculpture Design Group Phone: 9448 1810 Email: scott.maynard@sga.com.au	TRAFFIC ENGINEER STA Phone: 9448 1810 Email: scott.maynard@sga.com.au	VERTICAL TRANSPORT ENGINEER ARUP Phone: 9320 9928 Email: nathan.boulton@arup.com	FIRE SERVICES ENGINEER ARUP Phone: 9320 9928 Email: nathan.boulton@arup.com	SIGNAGE & WAYFINDING Urban & Public Phone: 9448 1810 Email: simon@urbanpublic.net.au	To be demolished					A-708	A