

WALSH BAY ARTS AND CULTURAL PRECINCT

RESPONSE TO SUBMISSIONS

SSDA 8671

APPENDIX 7:

TZG RESPONSE TO HERITAGE COUNCIL SUBMISSION

WALSH BAY ARTS AND CULTURAL PRECINCT

RESPONSE TO SUBMISSIONS - SSD 8671

NSW DEPARTMENT OF PLANNING & ENVIRONMENT

NSW HERITAGE COUNCIL

15 JANUARY 2017

Consultants

Architect	Tonkin Zulaikha Greer	Building Services Engineer	Arup	Catering Consultant	Sangster Design
Planning Consultant	MG Planning	Sustainability	Arup	Singage and Wayfinding	Urban & Public
Cost Consultant	WT Partnership	Acoustics	Arup	Visual Impact Consultant	Ethos Urban
Heritage Architect	Tropman & Tropman	Traffic	GTA	Visual Impact Perspectives	Mogamma
Archaeologist	CRM	Theatre Planning	Arup	Construction Programming	Cadence
Theatre Planning	Arup	BCA Consultant	Blackett Maguire & Ass.	Operational Management	MI Associates
Access Consultant	Accessibility Solutions	Fire Engineering	Arup	Communications	Ethos Urban
Structural Engineer	TTW	Maritime Consultant	Arup		

PREPARED BY

tonkinzulaikhagreer ARCHITECTS

ADDRESS 117 RESERVOIR STREET SURRY HILLS NSW 2010
PHONE +61 2 9215 4900
EMAIL julie@tzg.com.au
ABN 4600 2722 349
www.tzg.com.au

CONTENTS

1.	DETAILED DESIGN.....	2		
1 a)	Signage.....	2	2.	NOMINATED HERITAGE CONSULTANT.....61
1 b)	External Lifts, Stairs & Gantries.....	4	3.	ARCHIVAL RECORDING.....61
1 c)	Roof Plant.....	16	4.	FUTURE TENANCIES.....62
1 d)	Structure.....	18	5.	INTERPRETATION.....62
1 e)	Internal Additions.....	22	6.	HISTORICAL ARCHAEOLOGY.....63
1 f)	External Wall Treatment.....	40	7.	MARITIME ARCHAEOLOGY.....63
1 g)	Internal Wall Treatment.....	42	8.	CONSULTATION.....64
1 h)	Dead House Treatment.....	44		
1 i)	BCA/Section J.....	46		
1 j)	Gantry Platform Connections.....	48		
1 k)	Original Flooring Treatment.....	54		
1 l)	New Services.....	58		
1 m)	Original Fabric Removal.....	58		
1 n)	Protection of Fabric.....	60		

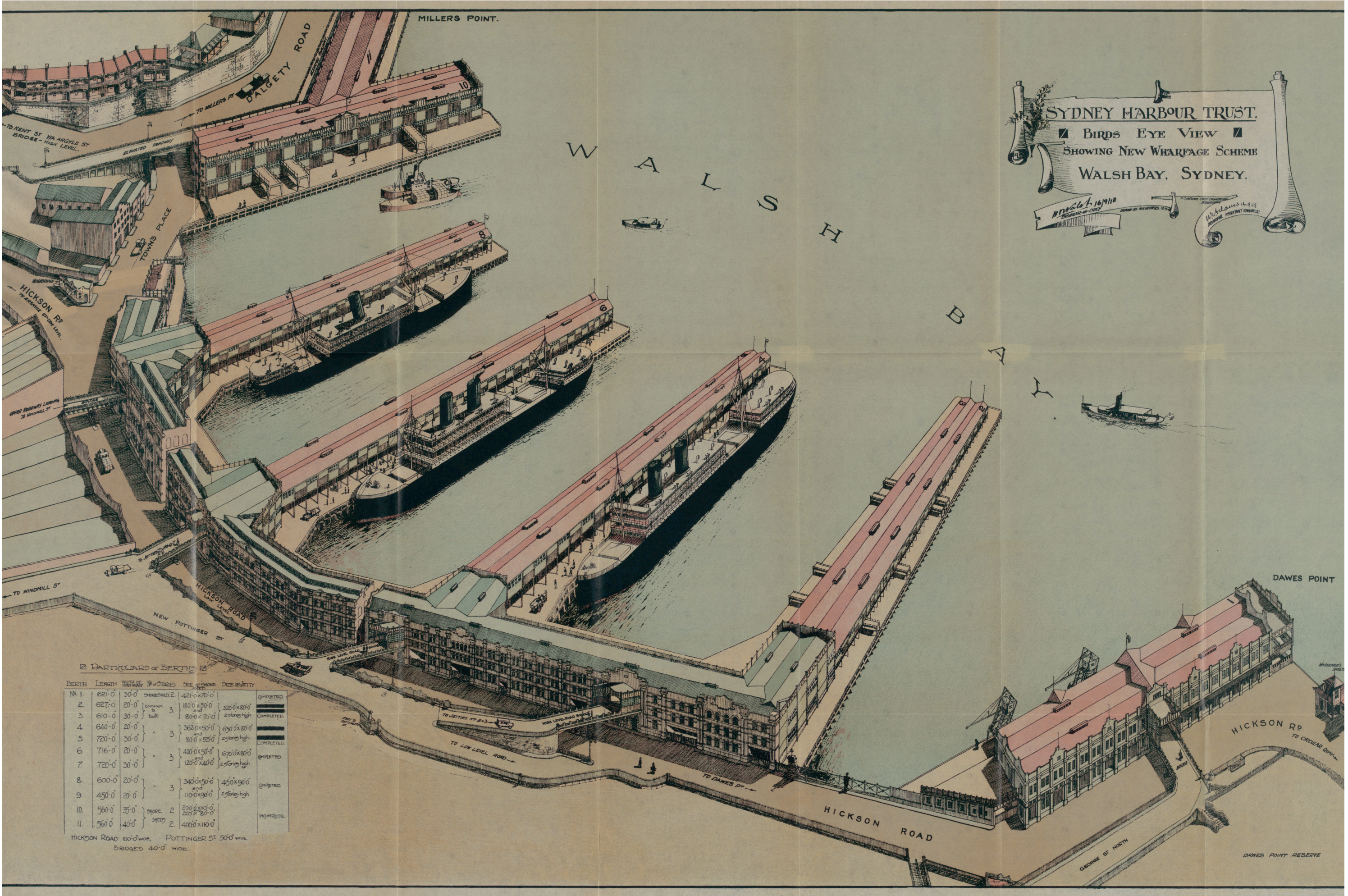

Figure 1: Birds Eye View Drawing 1918
 Source: Withers, W. H. & Walsh, H. D. & Adams, W. E. & Groom, T. C. & Sydney Harbour Trust, issuing body. 1918, Birds eye view showing new wharfage scheme in course of construction, Walsh Bay, Sydney Sydney Harbour Trust, [Sydney] viewed 20 September 2017 <http://nla.gov.au/nla.obj-229933307>

1. DETAILED DESIGN

1 a) Signage

Heritage Council Comment 1 a)
The detailed design of building identification and wayfinding signage must be visually consistent and specifically designed to respect the integrity of the industrial character of the Precinct.

Response
A Signage and Wayfinding Strategy, prepared by Urban & Public, accompanies the proposal. It advocates signage that is consistent in design, is of a high standard of materials, construction and graphics and is appropriately located. The building identification and wayfinding signage will be visually consistent and respect the integrity of the industrial character of the Walsh Bay Wharf precinct.

An overview of the signage and wayfinding concepts approval is sought for is included in the revised Signage Plan overleaf, which rationalises the number of tenant identification signs within the Walsh Bay Arts and Cultural Precinct. The signs have been sized to relate to the original fabric of the wharves, and are hence different for Pier 2/3 and Wharf 4/5. The proposed signs are indicated in the perspectives to the right, shown in red for clarity, with the proposed digital walls marked orange.

The Applicant will further develop the detailed design of signage and wayfinding in consultation with the Heritage Council and City of Sydney.

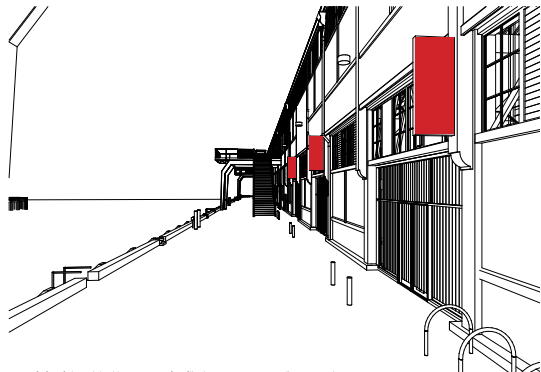

Figure 2: Pier 2/3 western signage. Proposed signs shown red for clarity.

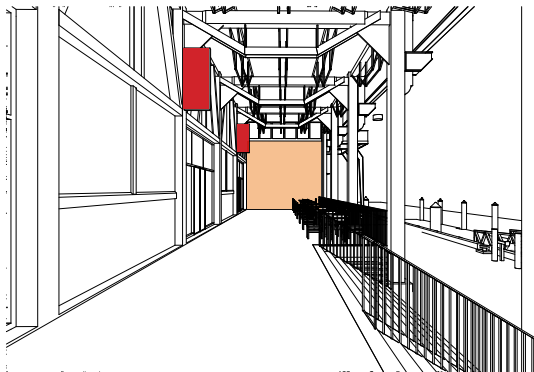

Figure 3: Pier 2/3 Colonnade signage. Digital wall shown orange for clarity.

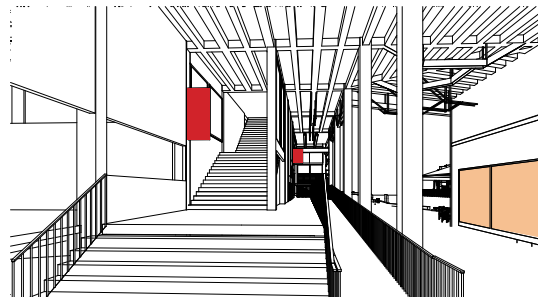

Figure 4: Wharf 4/5 breezeway signage.



Figure 5: Wharf 4/5 eastern signage

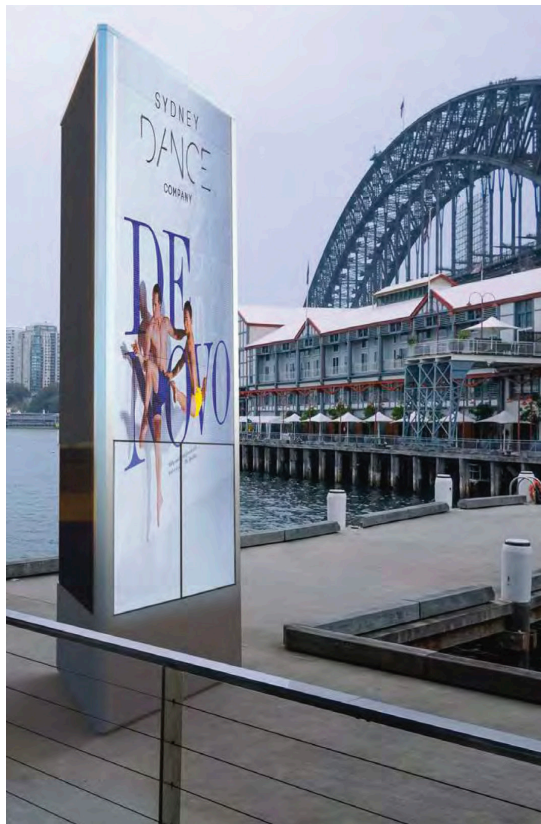

Figure 6: Digital Information Plinth

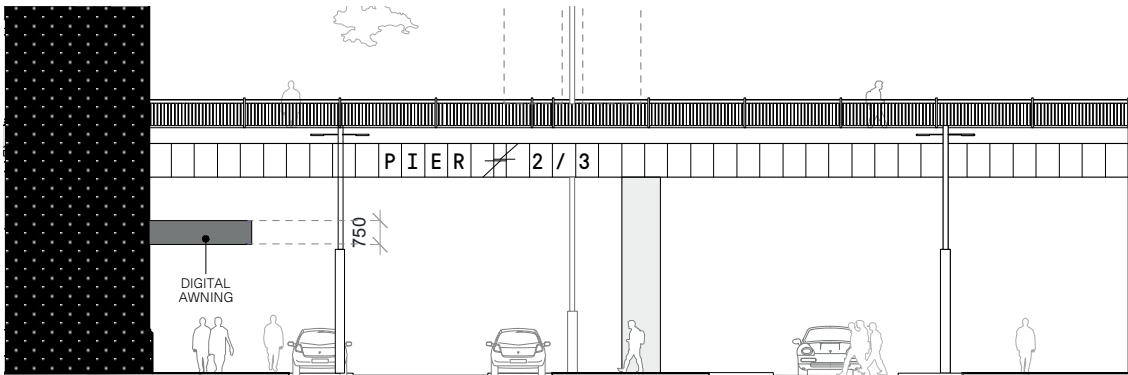

Figure 7: Bridge Signage



Figure 8: Precedent signage The Goods Line Bridge, Ultimo Road 2015 / ASPECT Studios & Deuce Design

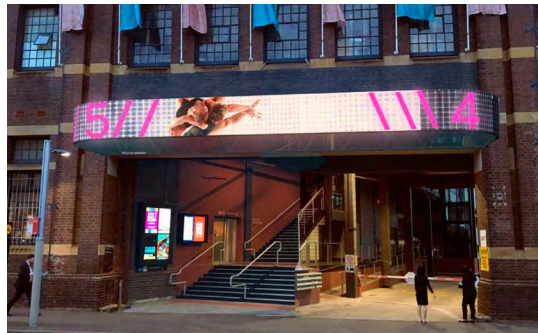

Figure 9: Digital Awning Signage Hickson Road



Figure 10: Wharf and Address Signage for Hickson Road

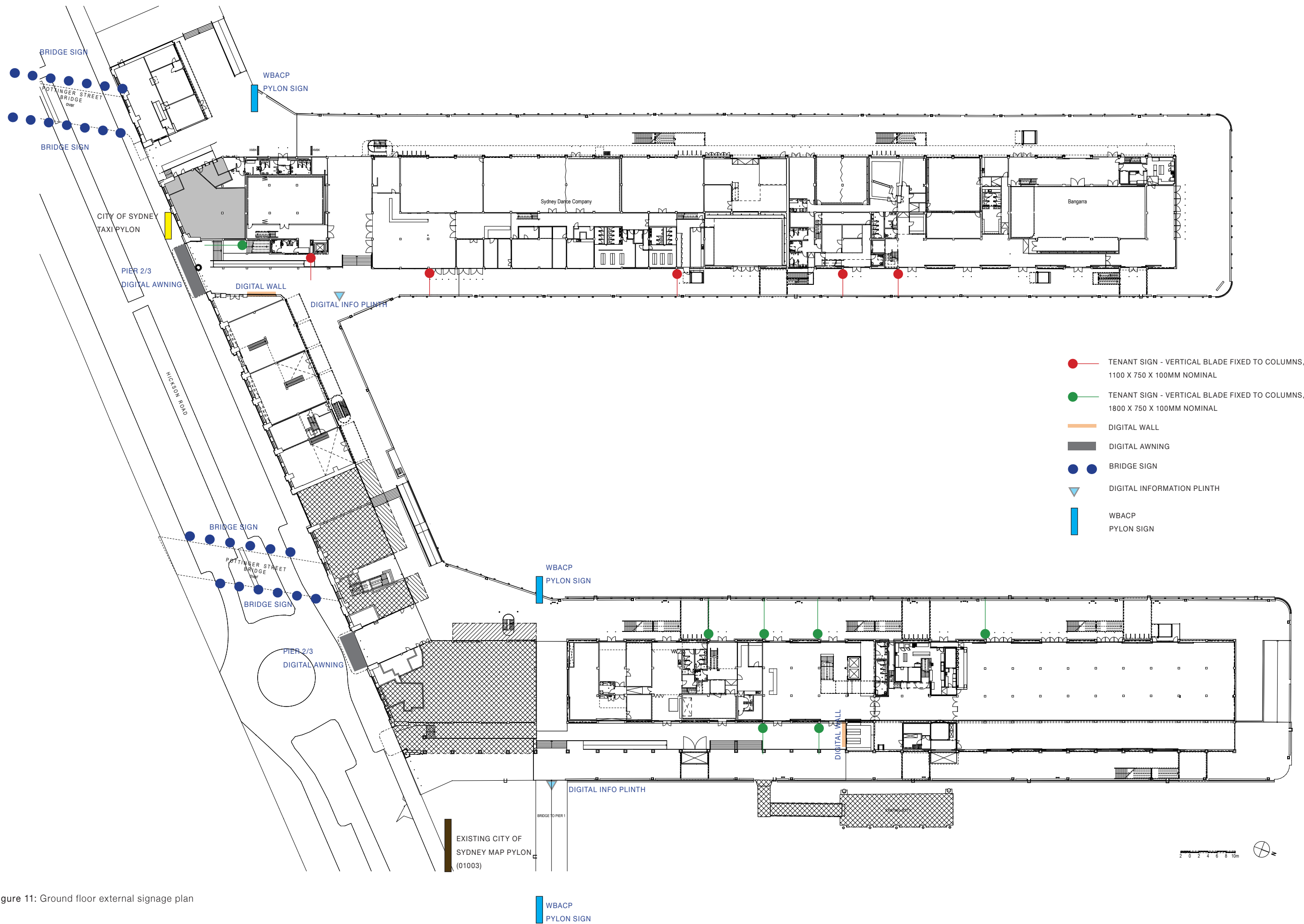

Figure 11: Ground floor external signage plan