

LEGEND - INTERNAL

MATERIALS & FINISHES

REFER TO A0301 INTERNAL MATERIALS & FINISHES SCHEDULE FOR SPECIFIC TYPES & DETAILED/PROPRIETARY DESCRIPTION

CODE	DESCRIPTION
F	FLOORS/FLOOR COMPONENTS
FAW	ACCESS WALKWAY
FAH	FLOOR ACCESS HATCH
FEX	EXISTING FLOOR
FCA	CARPET
FCF	CONCRETE FINISH
FCO	CONCRETE
FCJ	CONTROL JOINT
FEJ	EXPANSION JOINT
FFJ	FALSE JOINT
FLA	FLOOR LADDER
FLI	LINOLEUM
FPL	PLATE
FSN	STAIR NOSING
FTI	FLOOR TILES
FTM	TIMBER
FTS	TACTILE INDICATORS
FVI	VINYL

S	STRUCTURAL COMPONENTS
SMS	METAL STUDS
SCD	SE: CONCRETE

W	WALLS/WALL COMPONENTS
WBA	WALL BATTEN
WBL	MASONRY BLOCKWORK
WEX	EXISTING WALL
WFC	COMPRESSED FIBRE CEMENT
WMR	WALL MIRROR
WMC	METAL CLADDING
WPB	WALL PLASTERBOARD
WSE	SKIRTING
WTI	WALL TILES
WTM	TIMBER
WTV	TIMBER VENEER

C	CEILING/CEILING COMPONENTS
CAI	CEILING INSULATION
CEX	EXISTING CEILING/SOFFIT TO REMAIN
CNC	METAL CLADDING
CNC	NO CEILING
CPB	PLASTERBOARD
CSU	SUSPENDED CEILING COMPONENTS
CTV	TIMBER VENEER
UIS	UNDERSIDE OF EXPOSED CONCRETE SOFFIT

G	GLAZING/GLASS COMPONENTS
GGT	GLASS TYPES

M	MISCELLANEOUS FIXTURES & FITTINGS
MAC	MISCELLANEOUS ACCESSORIES
MBA	BALUSTRADES & SCREENS
MCU	CURTAIN
MFC	FIXED SHELF
MLK	LOCKER
MPR	PICTURE RAIL
MHR	HANDRAIL

B	BUILDING SERVICES (MEP FIXTURES)
BLI	LIFT
BFH	FIRE HYDRANT
BFR	FIRE HOSE REEL

P	PAINT & APPLIED FINISHES
PPR	FIRE RATED INTUMESCENT PAINT
PPF	PAINT TYPE
PPO	POWDERCOAT
PPR	PROTECTIVE COATING
PSR	SLIP RESISTANT COATING
PST	STAIN SYSTEM

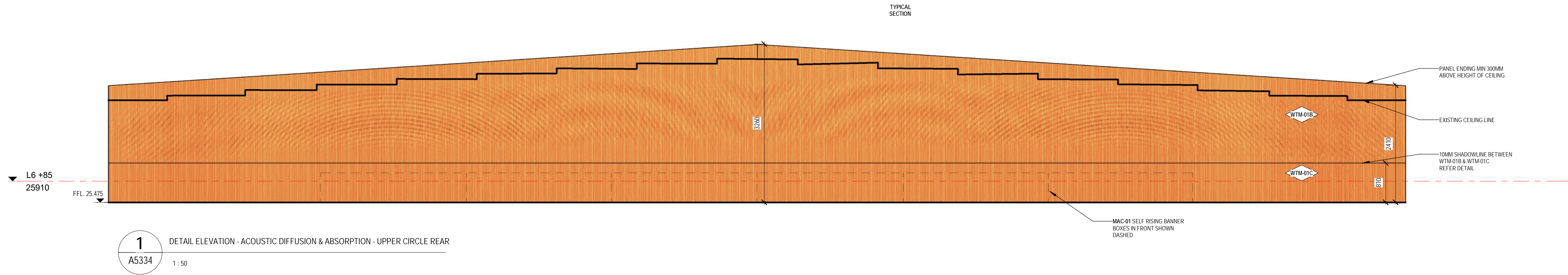

1
A5334
DETAIL ELEVATION - ACOUSTIC DIFFUSION & ABSORPTION - UPPER CIRCLE REAR
1:50

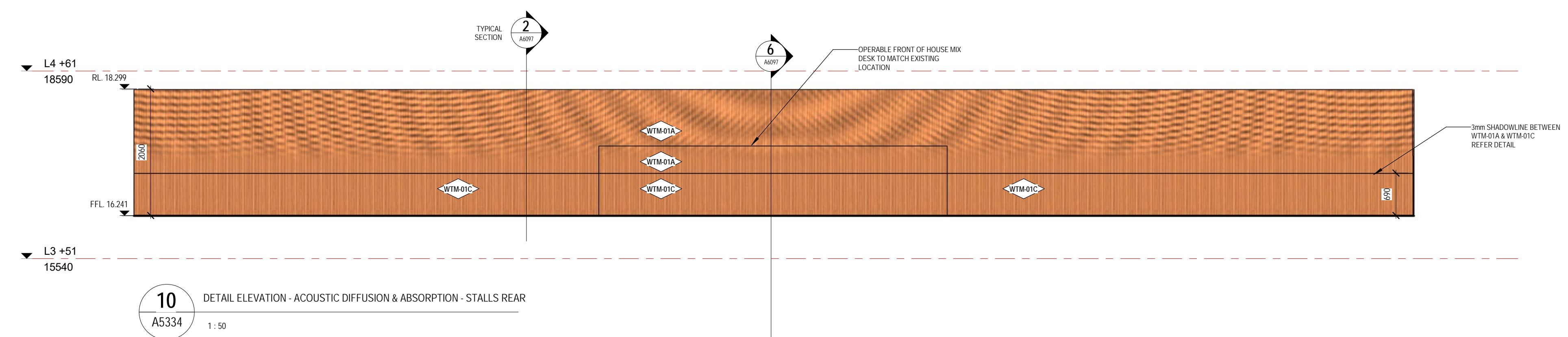

10
A5334
DETAIL ELEVATION - ACOUSTIC DIFFUSION & ABSORPTION - STALLS REAR
1:50

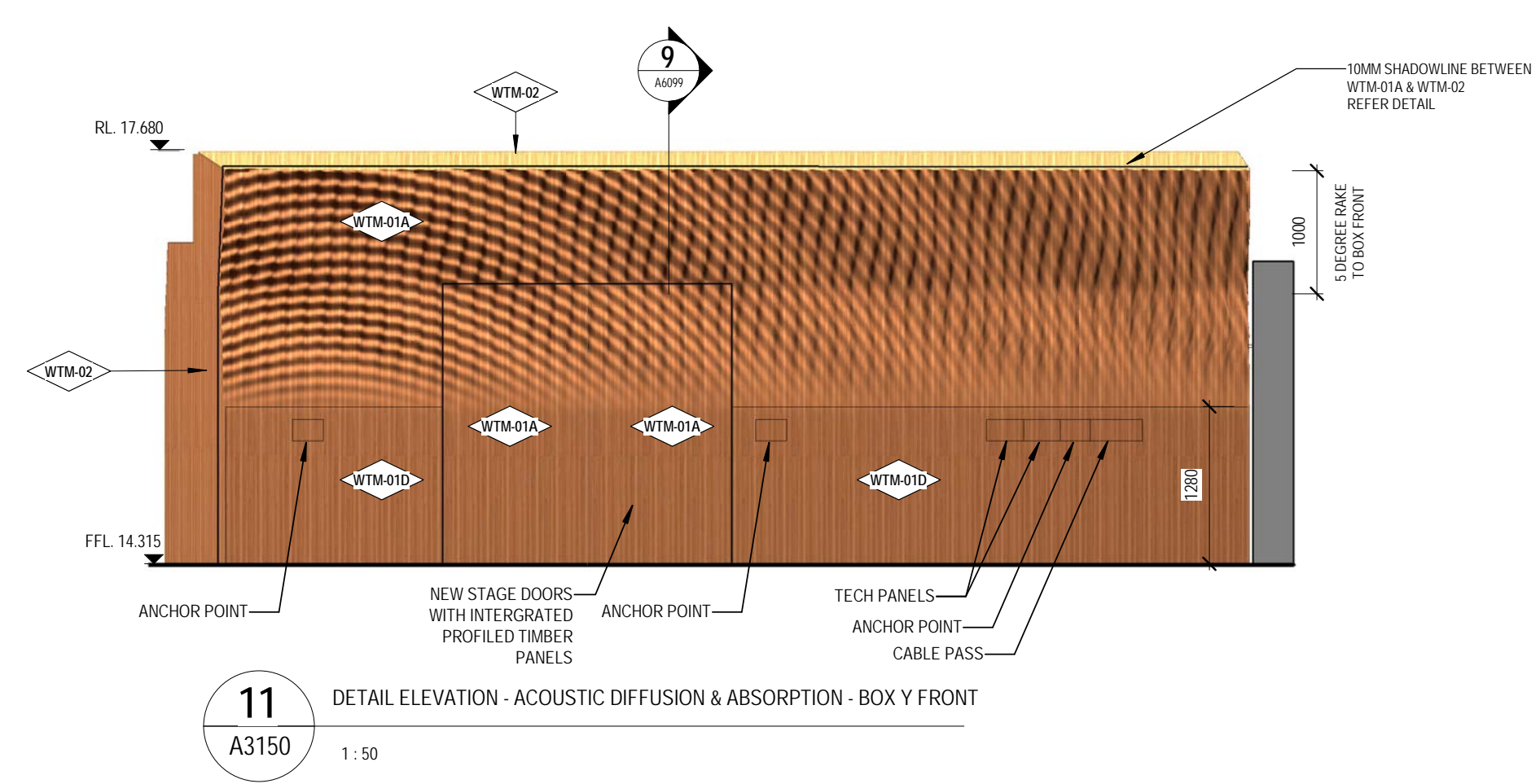

11
A3150
DETAIL ELEVATION - ACOUSTIC DIFFUSION & ABSORPTION - BOX Y FRONT
1:50

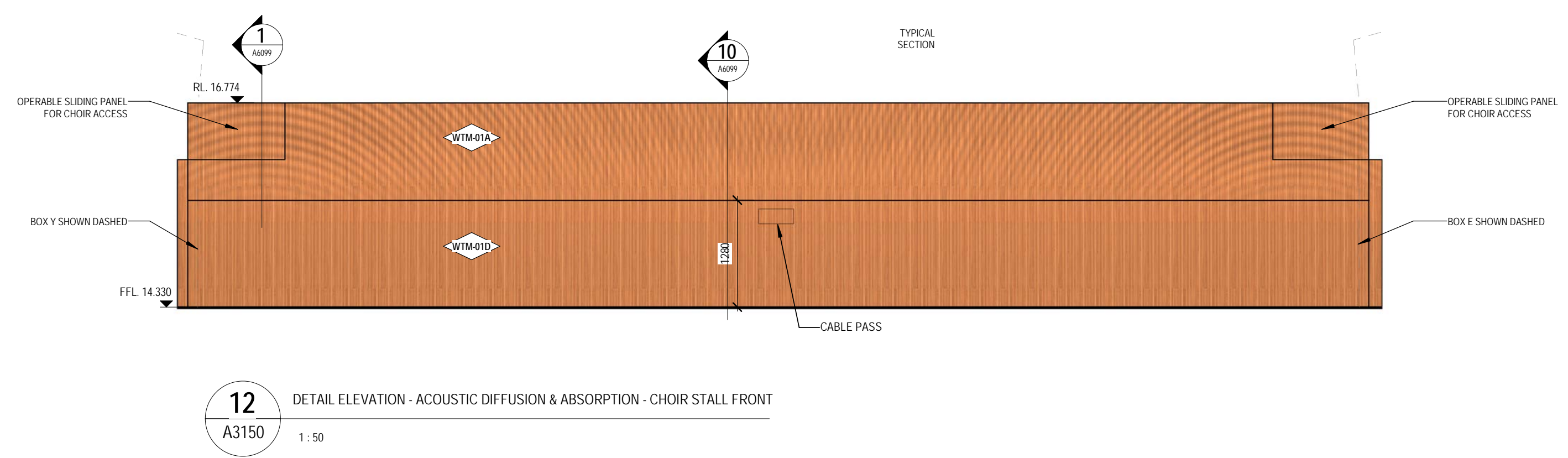

12
A3150
DETAIL ELEVATION - ACOUSTIC DIFFUSION & ABSORPTION - CHOIR STALL FRONT
1:50

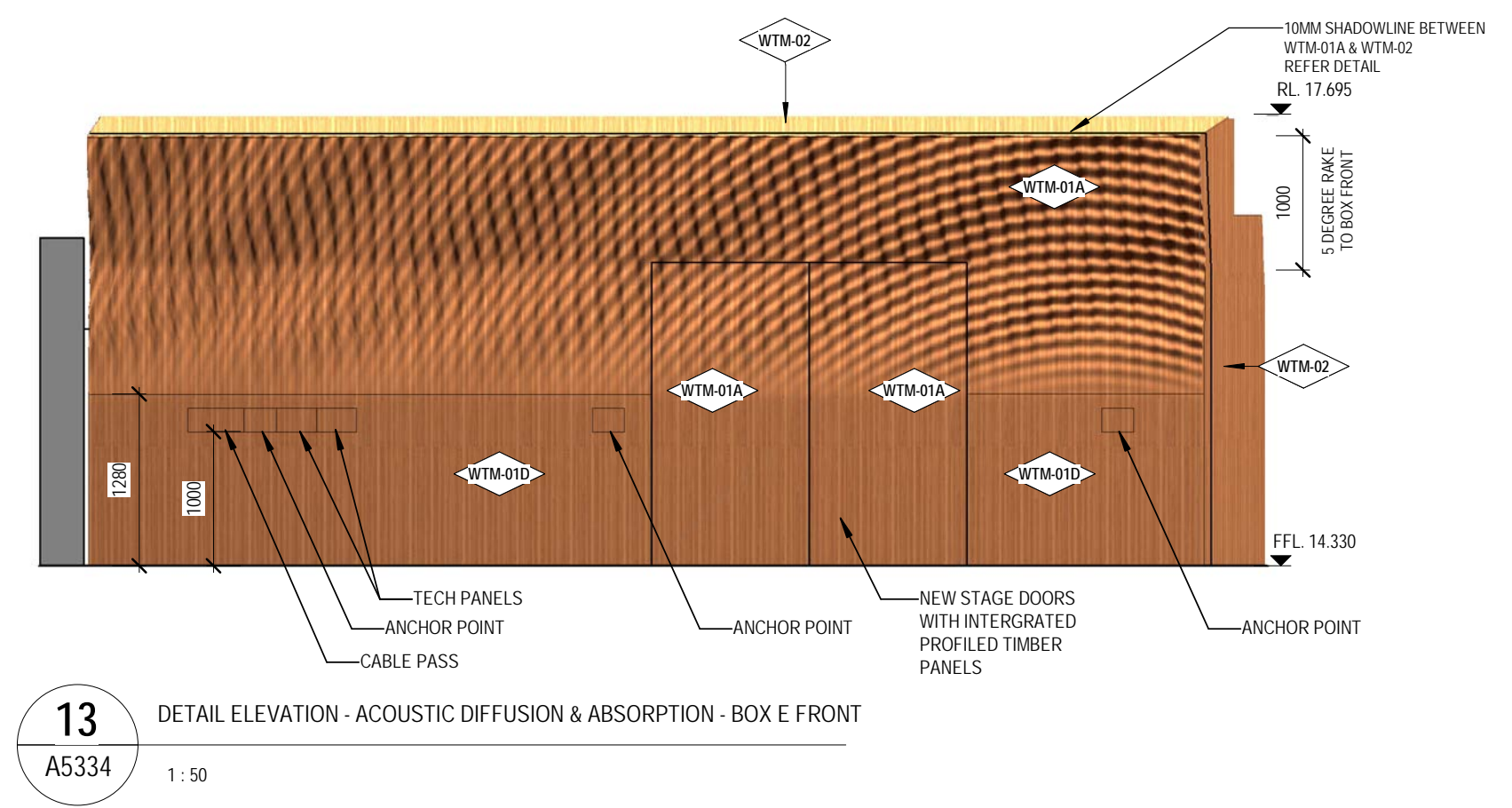

13
A5334
DETAIL ELEVATION - ACOUSTIC DIFFUSION & ABSORPTION - BOX E FRONT
1:50

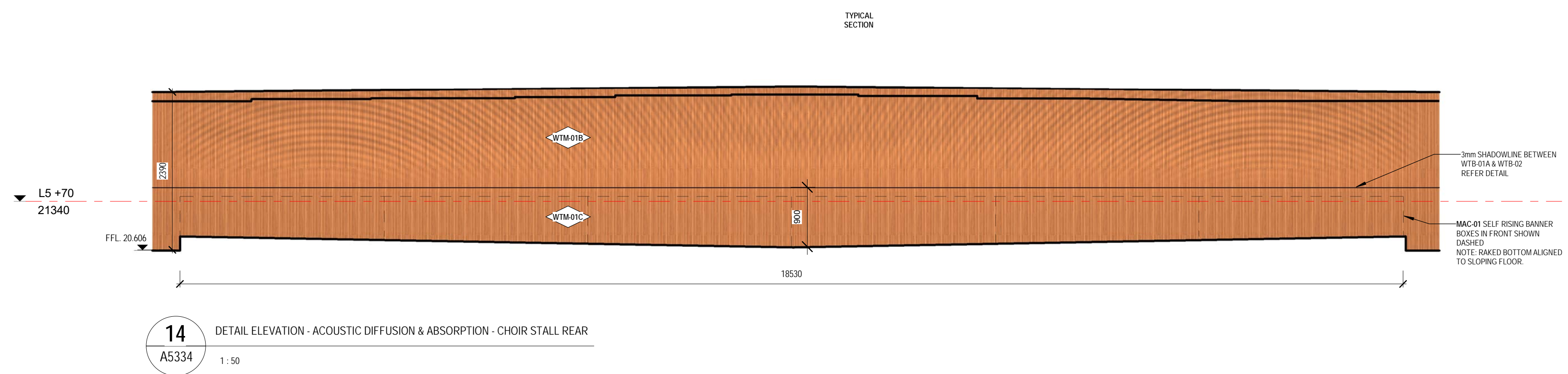

14
A5334
DETAIL ELEVATION - ACOUSTIC DIFFUSION & ABSORPTION - CHOIR STALL REAR
1:50

GENERAL NOTES

- CONTRACTOR & SUB-CONTRACTORS TO CO-ORDINATE BETWEEN ARCHITECTURAL, STRUCTURAL & SERVICES DOCUMENTATION, WITH ARCHITECTURAL DOCUMENTATION TO TAKE PRECEDENT FOR SETOUT.
- CONTRACTOR & SUB-CONTRACTORS TO VERIFY ALL DIMENSIONS & CONFIRM ON SITE CONDITIONS RELATING TO ALL DIMENSIONS PRIOR TO COMMENCEMENT - DO NOT SCALE FROM DRAWING.
- SHOP DRAWINGS ARE TO BE SUPPLIED TO THE RELEVANT PARTIES & CONSULTANTS FOR REVIEW & APPROVAL PRIOR TO THE COMMENCEMENT OF ANY WORKS.
- THIS DRAWING IS TO BE READ IN CONJUNCTION WITH ALL ASSOCIATED SPECIFICATIONS, SCHEDULES & CONTRACT DOCUMENTS.
- MAKE GOOD ALL AFFECTED SURFACES & FINISHES INCLUDING ITEMS MARKED FOR REMOVAL &/OR RELOCATION.
- THE CONTRACTOR IS TO ALLOW TO SAND AND RE-FINISH ALL BRUSHBOX NOMINATED TO BE RE-USED THE WORKS. THIS BRUSHBOX IS TO BE INCORPORATED WHEREVER POSSIBLE WHERE WTM-02 IS NOMINATED.

Issue	Description	Dwn	Appl	Date
0	04-05-2024			06/10/2019
1				
2				
3				
4				
5				
6				
7				
8				
9				
10				

ARM
ARCHITECTURE
LEVEL 11/522 KUNINGS LANE MELBOURNE VICTORIA 3000 AUS
T 03 8613 1888 F 03 8613 1889
mail@armarchitecture.com.au
ADV 22 475 942 350
www.armarchitecture.com.au

LEGEND - SCOPE	
(THIS LEGEND APPLIES TO ALL NEW CONSTRUCTION PHASE DRAWINGS. DOES NOT APPLY TO EXISTING CONDITIONS)	AREA SHOWN IN GREY WASH DEPICTS SCOPE OF NO NEW WORKS
(AREA SHOWN IN WHITE WASH DEPICTS SCOPE OF NEW WORKS)	AREA SURROUNDED BY GREEN DASHED LINES DEPICTS TENDER OPTION

- SOHT GENERAL NOTES**
- ALL DIMENSIONS AND SIZES ARE IN MILLIMETRES.
 - DO NOT SCALE DRAWINGS. USE FIGURED DIMENSIONS ONLY.
 - INFORMATION INDICATED IN THIS DOCUMENT MAY BE CRUCIAL TO THE SAFE AND PROPER FUNCTIONING OF THE SYDNEY OPERA HOUSE. DO NOT ALTER ANY ASPECT WITHOUT WRITTEN PERMISSION OF THE SYDNEY OPERA HOUSE TRUST.
 - ALL NEW WORKS MUST COMPLY WITH THE SYDNEY OPERA HOUSE BUILDING SERVICES STANDARD SPECIFICATION (BSSS) AND RELEVANT AUSTRALIAN STANDARDS. NEW WORKS MUST ALSO COMPLY WITH THE REQUIREMENTS OF THE BUILDING CODES OF AUSTRALIA.

SOHT COPYRIGHT
THIS DRAWING AND DESIGN ARE SUBJECT TO COPYRIGHT AND SHALL NOT BE COPIED IN ANY FORM WITH THE WRITTEN PERMISSION OF THE SYDNEY OPERA HOUSE TRUST

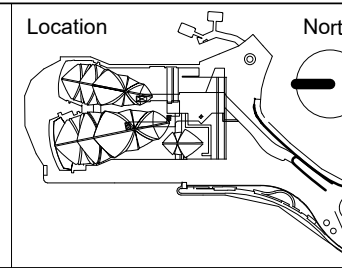

Status			
DEVELOPMENT APPLICATION ISSUE			
Contract	BDM-168	Date	21/09/2018
Dwn	AR	Scale	1:50 @ B1
Ckd	AH		

Project	
BUILDING RENEWAL PROJECT - CONCERT HALL	
Title	DETAIL ELEVATIONS - ACOUSTIC DIFFUSION & ABSORPTION - STAGE SURROUND, UPPER & LOWER CIRCLES

Sydney Opera House Trust GPO Box 4274 Sydney NSW Australia 2001 Phone: +61 2 9250 7541 email: info@sydneyoperahouse.com			
Location	Drawing No:	Sheet:	Rev:
CHVA	49-BR-ARM01	DA5335	D B1

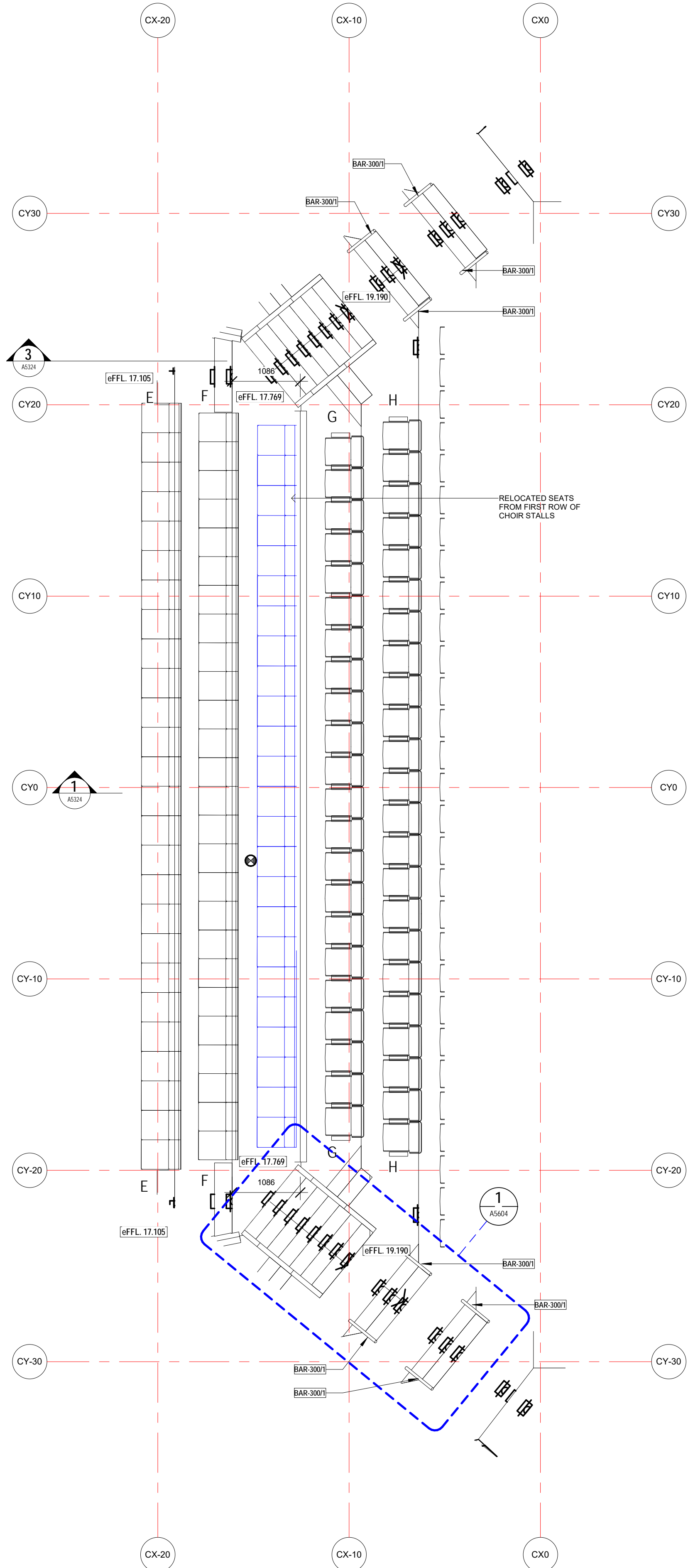

1
A1208
1 : 50
DETAIL PLAN - CHOIR STALLS SEATING - LEVEL 4 +42

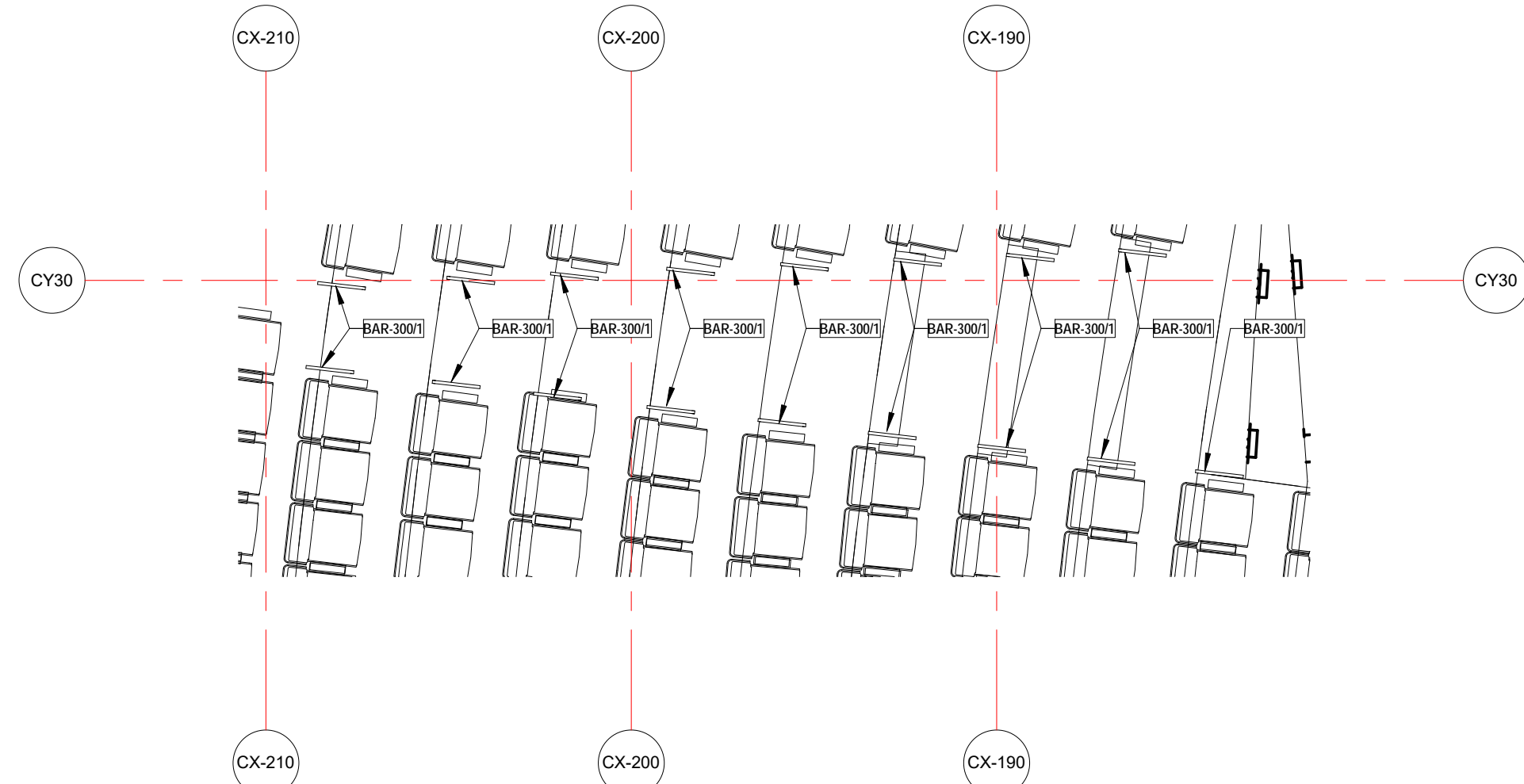

2
A1209
1 : 50
DETAIL AREA - UPPER CIRCLE HANDRAILS EAST

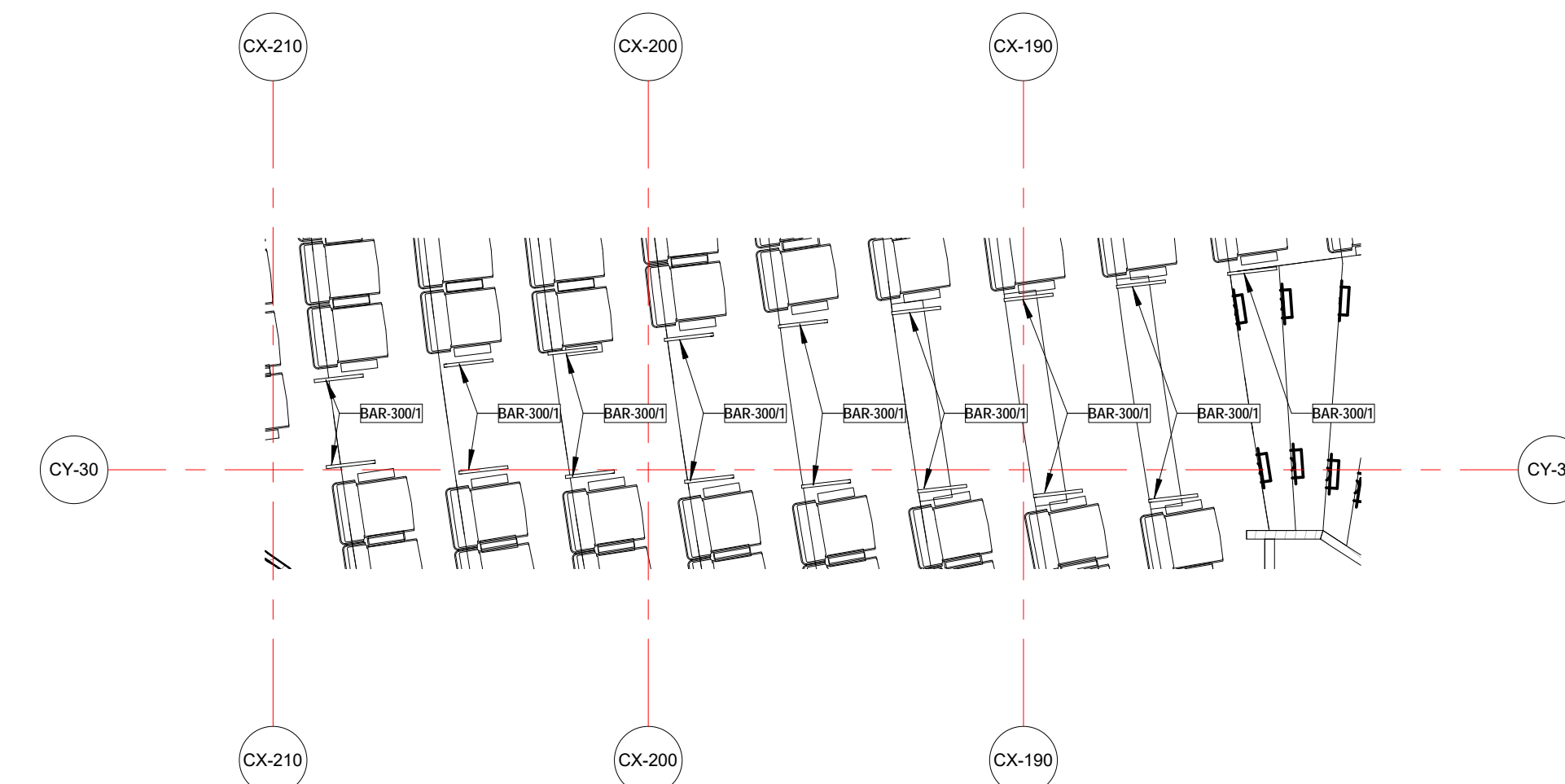

3
A1209
1 : 50
DETAIL AREA - UPPER CIRCLE HANDRAILS WEST

LEGEND - INTERNAL MATERIALS & FINISHES

REFER TO A0301 INTERNAL MATERIALS & FINISHES SCHEDULE FOR SPECIFIC TYPES & DETAILED/PROPRIETARY DESCRIPTION

CODE	DESCRIPTION
F	FLOORS/FLOOR COMPONENTS
FAW	ACCESS WALKWAY
FAH	FLOOR ACCESS HATCH
FEX	EXISTING FLOOR
FCA	CARPET
FCF	CONCRETE FINISH
FCD	CONCRETE
FCJ	CONTROL JOINT
FEJ	EXPANSION JOINT
FFJ	FALSE JOINT
FLA	FLOOR LADDER
FLI	LINOLEUM
FPL	PLATE
FSN	STAIR NOSING
FTI	FLOOR TILES
FTM	TIMBER
FTS	TACTILE INDICATORS
FVI	VINYL
S	STRUCTURAL COMPONENTS
SMS	METAL STUDS
SCD	SE - CONCRETE
W	WALLS/WALL COMPONENTS
WBA	WALL BATTEN
WBL	MASONRY BLOCKWORK
WEX	EXISTING WALL
WFC	COMPRESSED FIBRE CEMENT
WMI	WALL MIRROR
WMC	METAL CLADDING
WPB	WALL PLASTERBOARD
WSK	SKIRTING
WTI	WALL TILES
WTM	TIMBER
WTV	TIMBER VENEER
C	CEILING/CEILING COMPONENTS
CAI	CEILING INSULATION
CEX	EXISTING CEILING/SOFFIT TO REMAIN
CAC	METAL CLADDING
CNC	NO CEILING
CPB	PLASTERBOARD
CSU	SUSPENDED CEILING COMPONENTS
CTV	TIMBER VENEER
UPS	UNDERSIDE OF EXPOSED CONCRETE SOFFIT
G	GLAZING/GLASS COMPONENTS
GGT	GLASS TYPES
M	MISCELLANEOUS FIXTURES & FITTINGS
MAC	MISCELLANEOUS ACCESSORIES
IBA	BALUSTRADES & SCREENS
MCU	CURTAIN
MFC	FIXED SHELF
MLK	LOCKER
MPR	PICTURE RAIL
MHR	HANDRAIL
B	BUILDING SERVICES (MEP FIXTURES)
BLI	LIFT
BFI	FIRE HYDRANT
BFR	FIRE HOSE REEL
P	PAINT & APPLIED FINISHES
PFR	FIRE RATED INTUMESCENT PAINT
PPF	PAINT TYPE
PPD	POWDERCOAT
PPR	PROTECTIVE COATING
PSR	SLIP RESISTANT COATING
PST	STAIN SYSTEM

LEGEND - PROPOSED SEATING

REFER TO THEATER CONSULTANT FOR FOR SPECIFIC TYPES & DETAILED/PROPRIETARY DESCRIPTION

	EXISTING SEAT
	PROPOSED ACCESSIBLE SEATING POSITIONS
	RELOCATED STALLS SEATS TO NEW POSITIONS AS SHOWN
	SEATS RELOCATED TO SUIT NEW FORESTAGE LIFT. REFER ASHP DRAWING SERIES
	RELOCATED CHOIR SEATS TO NEW POSITIONS AS SHOWN
	SEATS TO BE MODIFIED WITH NEW QUICK RELEASE MECHANISM. REFER TS. THEATRE SPECIALISTS DETAILS
	ALLOW FOR SECOND SET OF MOUNTING HOLES FOR RELOCATED CHAIR SEAT
	PROPOSED CARERS SEAT WHEN ACCESSIBLE SEATING POSITION IN USE
	NOMINAL LOCATION OF SEATS TO BE REBURNISHED WITH MMA-01

GENERAL NOTES

- CONTRACTOR & SUB-CONTRACTORS TO CO-ORDINATE BETWEEN ARCHITECTURAL, STRUCTURAL & SERVICES DOCUMENTATION, WITH ARCHITECTURAL DOCUMENTATION TO TAKE PRECEDENT FOR SETOUT.
- CONTRACTOR & SUB-CONTRACTORS TO VERIFY ALL DIMENSIONS & CONFIRM ON SITE CONDITIONS RELATING TO ALL DIMENSIONS PRIOR TO COMMENCEMENT - DO NOT SCALE FROM DRAWING
- SHOP DRAWINGS ARE TO BE SUPPLIED TO THE RELEVANT PARTIES & CONSULTANTS FOR REVIEW & APPROVAL PRIOR TO THE COMMENCEMENT OF ANY WORKS
- THIS DRAWING IS TO BE READ IN CONJUNCTION WITH ALL ASSOCIATED SPECIFICATIONS, SCHEDULES & CONTRACT DOCUMENTS
- MAKE GOOD ALL AFFECTED SURFACES & FINISHES INCLUDING ITEMS MARKED FOR REMOVAL &/OR RELOCATION
- THE CONTRACTOR IS TO ALLOW TO SAND AND RE-FINISH ALL BRUSHBOX NOMINATED TO BE RE-USED THE WORKS. THIS BRUSHBOX IS TO BE INCORPORATED WHEREVER POSSIBLE WHERE WTM-02 IS NOMINATED

Issue	Description	Dwn	Appl	Date
0	ISSUE			06/10/2018
1				
2				
3				
4				
5				
6				
7				
8				
9				
10				



LEVEL 11/522 KUNDELL LANE MELBOURNE VICTORIA 3000 AUS
T 03 8613 1888 F 03 8613 1889
mail@armarchitecture.com.au
ARM 22 475 942 350
www.armarchitecture.com.au

LEGEND - SCOPE	
	AREA SHOWN IN GREY WASH DEPICTS SCOPE OF NO NEW WORKS
	AREA SHOWN IN WHITE WASH DEPICTS SCOPE OF NEW WORKS
	AREA SURROUNDED BY GREEN DASHED LINES DEPICTS TENDER OPTION

SOHT GENERAL NOTES	
1. ALL DIMENSIONS AND SIZES ARE IN MILLIMETRES.	THIS DRAWING AND DESIGN ARE SUBJECT TO COPYRIGHT AND SHALL NOT BE COPIED IN ANY FORM WITH THE WRITTEN PERMISSION OF THE SYDNEY OPERA HOUSE TRUST
2. DO NOT SCALE DRAWINGS. USE FIGURED DIMENSIONS ONLY.	
3. INFORMATION INDICATED IN THIS DOCUMENT MAY BE CRUCIAL TO THE SAFE AND PROPER FUNCTIONING OF THE SYDNEY OPERA HOUSE. DO NOT ALTER ANY ASPECT WITHOUT WRITTEN PERMISSION OF THE SYDNEY OPERA HOUSE TRUST	
4. ALL NEW WORKS MUST COMPLY WITH THE SYDNEY OPERA HOUSE BUILDING SERVICES STANDARD SPECIFICATION (BSSS) AND RELEVANT AUSTRALIAN STANDARDS. NEW WORKS MUST ALSO COMPLY WITH THE REQUIREMENTS OF THE BUILDING CODES OF AUSTRALIA.	

SOHT COPYRIGHT	
THIS DRAWING AND DESIGN ARE SUBJECT TO COPYRIGHT AND SHALL NOT BE COPIED IN ANY FORM WITH THE WRITTEN PERMISSION OF THE SYDNEY OPERA HOUSE TRUST	

Location	North

Status	
DEVELOPMENT APPLICATION ISSUE	
Contract	BDM-168
Dwn	RB
Date	21/02/18
Ckd	AH
Scale	1:50 @ B1

Project	
BUILDING RENEWAL PROJECT - CONCERT HALL	
Title	DETAIL AREA - UPPER CIRCLE AND CHOIR STALLS SEATING

Sydney Opera House Trust GPO Box 4274 Sydney NSW Australia 2001 Phone: +61 2 9250 7541 email: info@sydneyoperahouse.com		© Sydney Opera House Trust	
Location	Drawing No:	Sheet:	Rev:
CHVA	49-BR-ARM01	DA5340	D B1

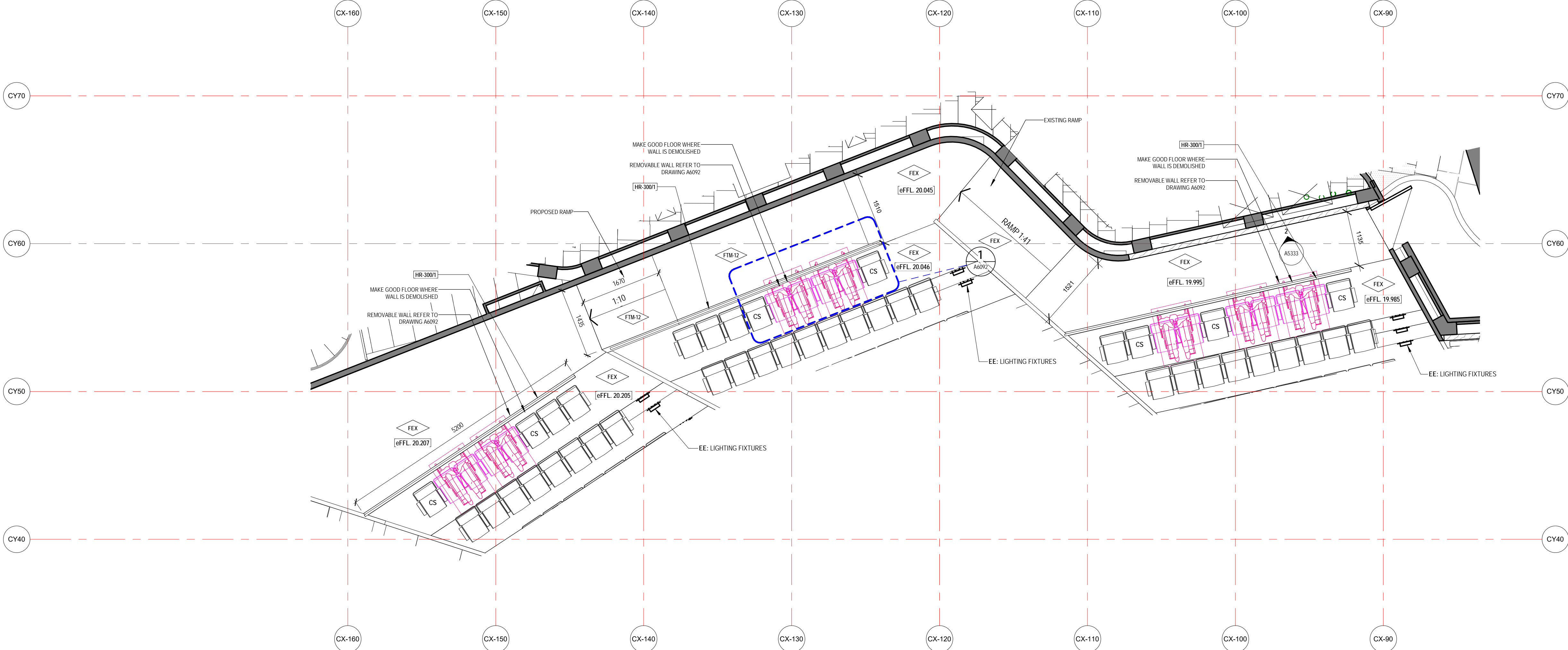

1
A1208
DETAIL PLAN - CIRCLE BOX SEATING - EAST - LEVEL 4 +42
1 : 50

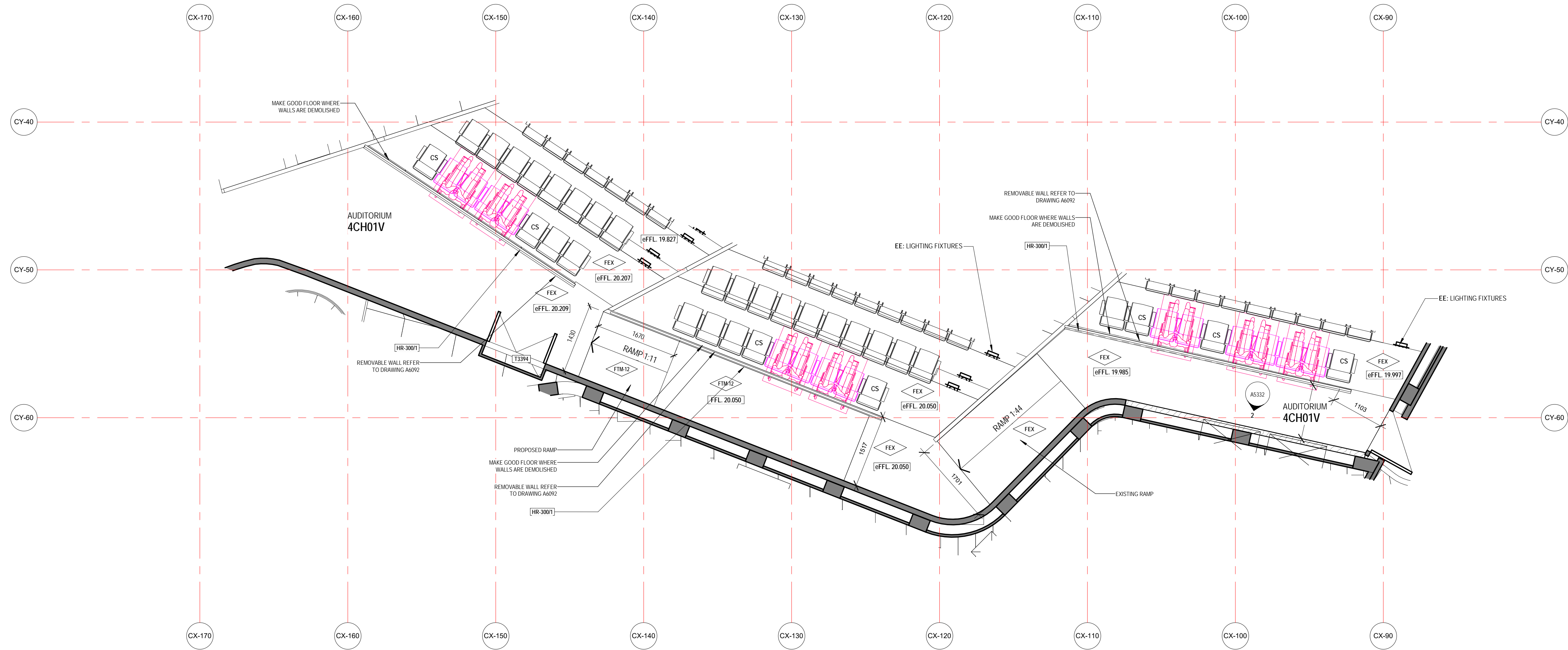

2
A1208
DETAIL PLAN - CIRCLE BOX SEATING - WEST - LEVEL 4 +42
1 : 50

LEGEND - INTERNAL MATERIALS & FINISHES	
REFER TO A0301 INTERNAL MATERIALS & FINISHES SCHEDULE FOR SPECIFIC TYPES & DETAILED/PROPRIETARY DESCRIPTION	
CODE	DESCRIPTION
F	FLOORS/FLOOR COMPONENTS
FAW	ACCESS WALKWAY
FAH	FLOOR ACCESS HATCH
FEX	EXISTING FLOOR
FCA	CARPETS
FCF	CONCRETE FINISH
FCO	CONCRETE
FCJ	CONTROL JOINT
FEJ	EXPANSION JOINT
FEJ	FALSE JOINT
FLA	FLOOR LADDER
FLI	LINOLEUM
PLI	PLATE
FSN	STAIR NOSING
FTI	FLOOR TILES
FTM	TIMBER
FTS	TACTILE INDICATORS
FVI	VINYL
S	STRUCTURAL COMPONENTS
SMS	METAL STUDS
SCO	SE: CONCRETE
W	WALLS/WALL COMPONENTS
WBA	WALL BATTEN
WBL	MASONRY BLOCKWORK
WEX	EXISTING WALL
WFC	COMPRESSED FIBRE CEMENT
WM	WALL MIRROR
WMC	METAL CLADDING
WPB	WALL PLASTERBOARD
WPK	SKIRTING
WTI	WALL TILES
WTM	TIMBER VENEER
WTV	TIMBER VENEER
C	CEILING/CEILING COMPONENTS
CAI	CEILING INSULATION
CEX	EXISTING CEILING/SOFFIT TO REMAIN
CNC	METAL CLADDING
NC	NO CEILING
CPB	PLASTERBOARD
CSU	SUSPENDED CEILING COMPONENTS
CTV	TIMBER VENEER
US	UNDERSIDE OF EXPOSED CONCRETE SOFFIT
G	GLAZING/GLASS COMPONENTS
GGT	GLASS TYPES
M	MISCELLANEOUS FIXTURES & FITTINGS
MAC	MISCELLANEOUS ACCESSORIES
MAA	BALLUSTRADES & SCREENS
MCU	CURTAIN
MFC	FIXED SHELF
MLK	LOCKER
MPR	PICTURE RAIL
MHR	HANDRAIL
B	BUILDING SERVICES (MEP FIXTURES)
BLI	LIFT
BFI	FIRE HYDRANT
BFR	FIRE HOSE REEL
P	PAINT & APPLIED FINISHES
PRR	FIRE RATED INTUMESCENT PAINT
PPF	PAINT TYPE
PPD	POWDERCOAT
PRR	PROTECTIVE COATING
PSR	SLIP RESISTANT COATING
PST	STAIN SYSTEM

LEGEND - PROPOSED SEATING

REFER TO THEATER CONSULTANT FOR FOR SPECIFIC TYPES & DETAILED/PROPRIETARY DESCRIPTION

	EXISTING SEAT
	PROPOSED ACCESSIBLE SEATING POSITIONS
	RELOCATED STALLS SEATS TO NEW POSITIONS AS SHOWN
	SEATS RELOCATED TO SUIT NEW FORESTAGE LIFT. REFER AS39# DRAWING SERIES
	RELOCATED CHOIR SEATS TO NEW POSITIONS AS SHOWN
	SEATS TO BE MODIFIED WITH NEW QUICK RELEASE MECHANISM. REFER TS. THEATRE SPECIALISTS DETAILS
	ALLOW FOR SECOND SET OF MOUNTING HOLES FOR RELOCATED CARRER SEAT
	PROPOSED CARRERS SEAT WHEN ACCESSIBLE SEATING POSITION IN USE
	NOMINAL LOCATION OF SEATS TO BE REBURNISHED WITH MMA-01

SE:	'ANYTHING PREFIXED WITH SE: REFER TO STRUCTURAL/FACADE ENGINEERS DRAWINGS
ME:	'ANYTHING PREFIXED WITH ME: REFER TO MECHANICAL ENGINEERS DRAWINGS
FE:	'ANYTHING PREFIXED WITH FE: REFER TO FIRE ENGINEERS DRAWINGS
EE:	'ANYTHING PREFIXED WITH EE: REFER TO ELECTRICAL ENGINEERS DRAWINGS
HE:	'ANYTHING PREFIXED WITH HE: REFER TO HYDRAULIC ENGINEERS DRAWINGS
TS:	'ANYTHING PREFIXED WITH TS: REFER TO THEATER CONSULTANTS DRAWINGS

- #### GENERAL NOTES
- CONTRACTOR & SUB-CONTRACTORS TO CO-ORDINATE BETWEEN ARCHITECTURAL, STRUCTURAL & SERVICES DOCUMENTATION, WITH ARCHITECTURAL DOCUMENTATION TO TAKE PRECEDENT FOR SETOUT.
 - CONTRACTOR & SUB-CONTRACTORS TO VERIFY ALL DIMENSIONS & CONFIRM ON SITE CONDITIONS RELATING TO ALL DIMENSIONS PRIOR TO COMMENCEMENT - DO NOT SCALE FROM DRAWING
 - SHOP DRAWINGS ARE TO BE SUPPLIED TO THE RELEVANT PARTIES & CONSULTANTS FOR REVIEW & APPROVAL PRIOR TO THE COMMENCEMENT OF ANY WORKS
 - THIS DRAWING IS TO BE READ IN CONJUNCTION WITH ALL ASSOCIATED SPECIFICATIONS, SCHEDULES & CONTRACT DOCUMENTS
 - MAKE GOOD ALL AFFECTED SURFACES & FINISHES INCLUDING ITEMS MARKED FOR REMOVAL &/OR RELOCATION
 - THE CONTRACTOR IS TO ALLOW TO SAND AND RE-FINISH ALL BRUSHBOX NOMINATED TO BE RE-USED THE WORKS. THIS BRUSHBOX IS TO BE INCORPORATED WHEREVER POSSIBLE WHERE WTM-02 IS NOMINATED

Issue	Description	Drawn	Approved	Date
0	ISSUE	0	0	00/00/00

ARM
ARCHITECTURE
LEVEL 11/522 KUNDELLS LANE MELBOURNE VICTORIA 3000 AUS
T 03 8613 1888 F 03 8613 1889
mail@armarchitecture.com.au
A001 2 475 902 350
www.armarchitecture.com.au

LEGEND - SCOPE	
(THIS LEGEND APPLIES TO ALL NEW CONSTRUCTION PHASE DRAWINGS. DOES NOT APPLY TO EXISTING CONDITIONS)	
	AREA SHOWN IN GREY WASH DEPICTS SCOPE OF NEW WORKS
	AREA SURROUNDED BY GREEN DASHED LINES DEPICTS TENDER OPTION

- #### SOHT GENERAL NOTES
- ALL DIMENSIONS AND SIZES ARE IN MILLIMETRES.
 - DO NOT SCALE DRAWINGS. USE FIGURED DIMENSIONS ONLY
 - INFORMATION INDICATED IN THIS DOCUMENT MAY BE CRUCIAL TO THE SAFE AND PROPER FUNCTIONING OF THE SYDNEY OPERA HOUSE. DO NOT ALTER ANY ASPECT WITHOUT WRITTEN PERMISSION
 - ALL NEW WORKS MUST COMPLY WITH THE SYDNEY OPERA HOUSE BUILDING SERVICES STANDARD SPECIFICATION (BSSS) AND RELEVANT AUSTRALIAN STANDARDS. NEW WORKS MUST ALSO COMPLY WITH THE REQUIREMENTS OF THE BUILDING CODES OF AUSTRALIA.

THIS DRAWING AND DESIGN ARE SUBJECT TO COPYRIGHT AND SHALL NOT BE COPIED IN ANY FORM WITH THE WRITTEN PERMISSION OF THE SYDNEY OPERA HOUSE TRUST

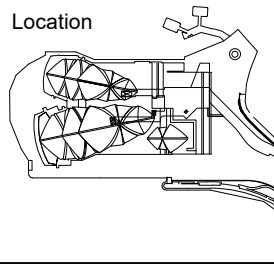

Status	
DEVELOPMENT APPLICATION ISSUE	
Contract	BDM-168
Dwn	RB
Date	21/02/2018
Ckd	AH
Scale	1:50 @ B1

Project	
BUILDING RENEWAL PROJECT - CONCERT HALL	
Title	DETAIL AREA - CIRCLE BOX SEATING - LEVEL 4

Sydney Opera House Trust GPO Box 4274 Sydney NSW Australia 2001 Phone: +61 2 9250 7541 email: info@sydneyoperahouse.com		© Sydney Opera House Trust	
Location	Drawing No:	Sheet:	Rev:
CHVA	49-BR-ARM01	DA5341	D B1

LEGEND - INTERNAL MATERIALS & FINISHES	
REFER TO A001 INTERNAL MATERIALS & FINISHES SCHEDULE FOR SPECIFIC TYPES & DETAILED/PROPRIETARY DESCRIPTION	
CODE	DESCRIPTION
F FLOORS/FLOOR COMPONENTS	
FAW	ACCESS WALKWAY
FAH	FLOOR ACCESS HATCH
FEF	EXISTING FLOOR
FCA	CARPET
FCF	CONCRETE FINISH
FCO	CONCRETE
FCJ	CONTROL JOINT
FEJ	EXPANSION JOINT
FFJ	FALSE JOINT
FLA	FLOOR LADDER
FLI	LINOLEUM
FPL	PLATE
FSN	STAIR NOSING
FTI	FLOOR TILES
FTM	TIMBER
FTS	TACTILE INDICATORS
FVI	VINYL
S STRUCTURAL COMPONENTS	
SMS	METAL STUDS
SCD	SE - CONCRETE
W WALLS/WALL COMPONENTS	
WBA	WALL BATTEN
WBL	MASONRY BLOCKWORK
WEX	EXISTING WALL
WFC	COMPRESSED FIBRE CEMENT
WMR	WALL MIRROR
WMC	METAL CLADDING
WPR	WALL PLASTERBOARD
WSK	SKIRTING
WTI	WALL TILES
WTM	TIMBER
WTV	TIMBER VENEER
C CEILING/CEILING COMPONENTS	
CAI	CEILING INSULATION
CEX	EXISTING CEILING/SOFFIT TO REMAIN
CMC	METAL CLADDING
CNC	NO CEILING
CPB	PLASTERBOARD
CSU	SUSPENDED CEILING COMPONENTS
CTV	TIMBER VENEER
LUS	UNDERSIDE OF EXPOSED CONCRETE SOFFIT
G GLAZING/GLASS COMPONENTS	
GGT	GLASS TYPES
M MISCELLANEOUS FIXTURES & FITTINGS	
MAC	MISCELLANEOUS ACCESSORIES
MBL	BALLUSTRACES & SCREENS
MCU	CURTAIN
MFC	FIXED SHELF
MLK	LOCKER
MPR	PICTURE RAIL
MRR	HANDRAIL
B BUILDING SERVICES (MEP FIXTURES)	
BLI	LIFT
BFI	FIRE HYDRANT
BFR	FIRE HOSE REEL
P PAINT & APPLIED FINISHES	
PFR	FIRE RATED INTUMESCENT PAINT
PYP	PAINT TYPE
SE0	ANYTHING PREFIXED WITH SE - REFER TO STRUCTURAL/FACADE ENGINEERS DRAWINGS
SR0	ANYTHING PREFIXED WITH ME - REFER TO MECHANICAL ENGINEERS DRAWINGS
EE	ANYTHING PREFIXED WITH EE - REFER TO ELECTRICAL ENGINEERS DRAWINGS
HE	ANYTHING PREFIXED WITH HE - REFER TO HYDRAULIC ENGINEERS DRAWINGS
TS	ANYTHING PREFIXED WITH TS - REFER TO THEATER CONSULTANTS DRAWINGS

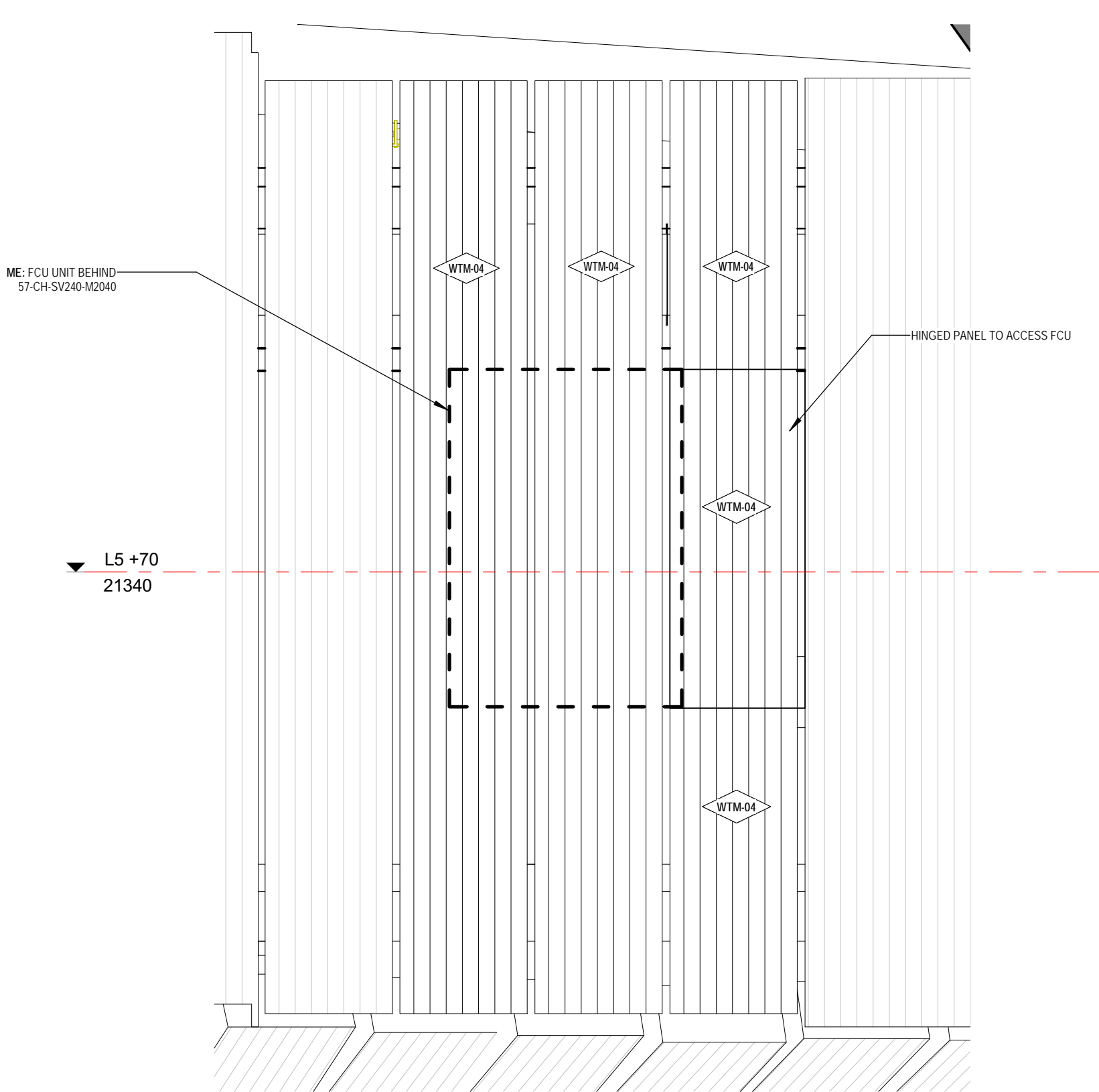

4
A5343
DETAIL ELEVATION - TIMBER PANEL FCU-3/FCU-7
1 : 25

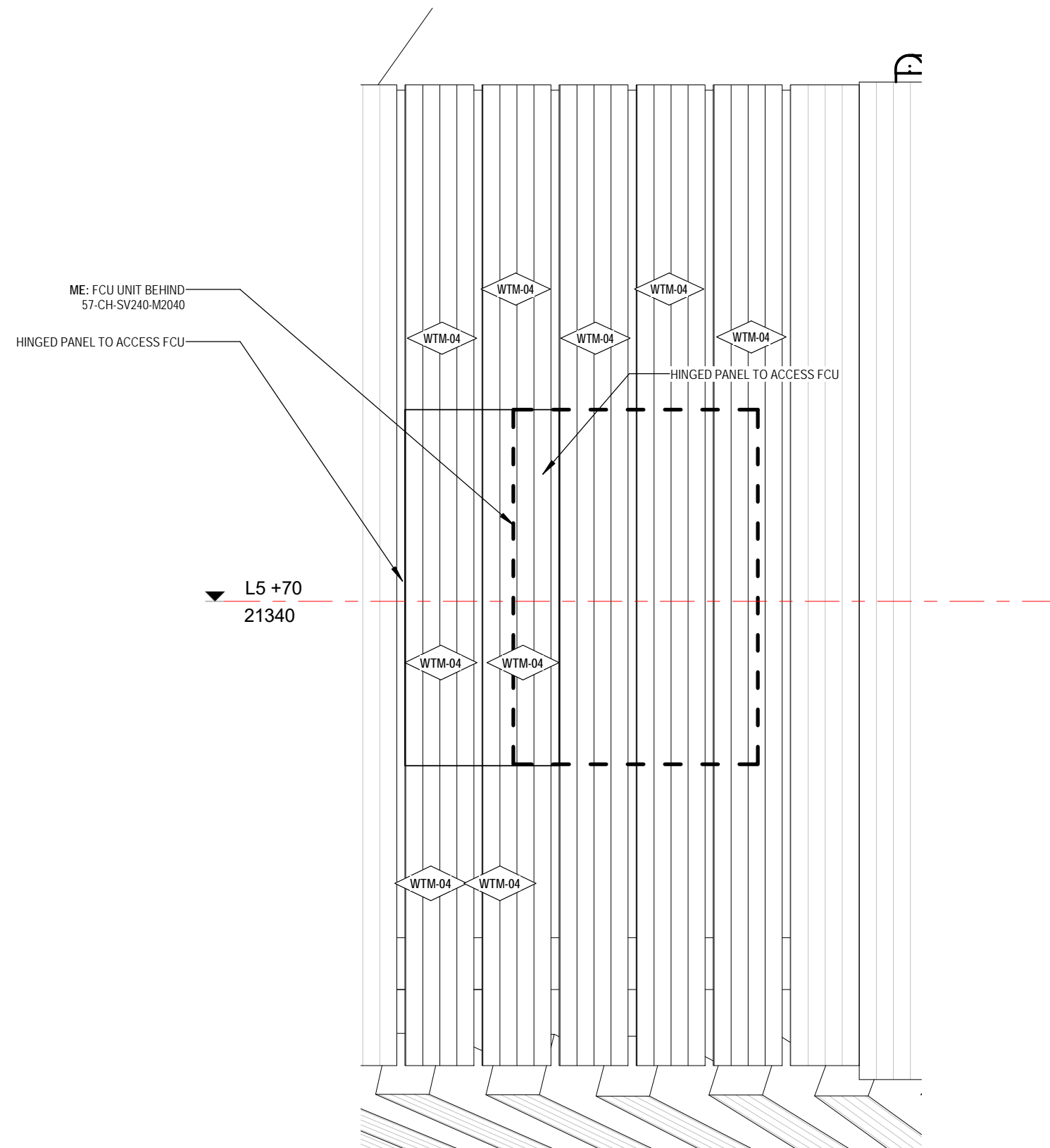

5
A5343
DETAIL ELEVATION - TIMBER PANEL FCU-4/FCU-8
1 : 25

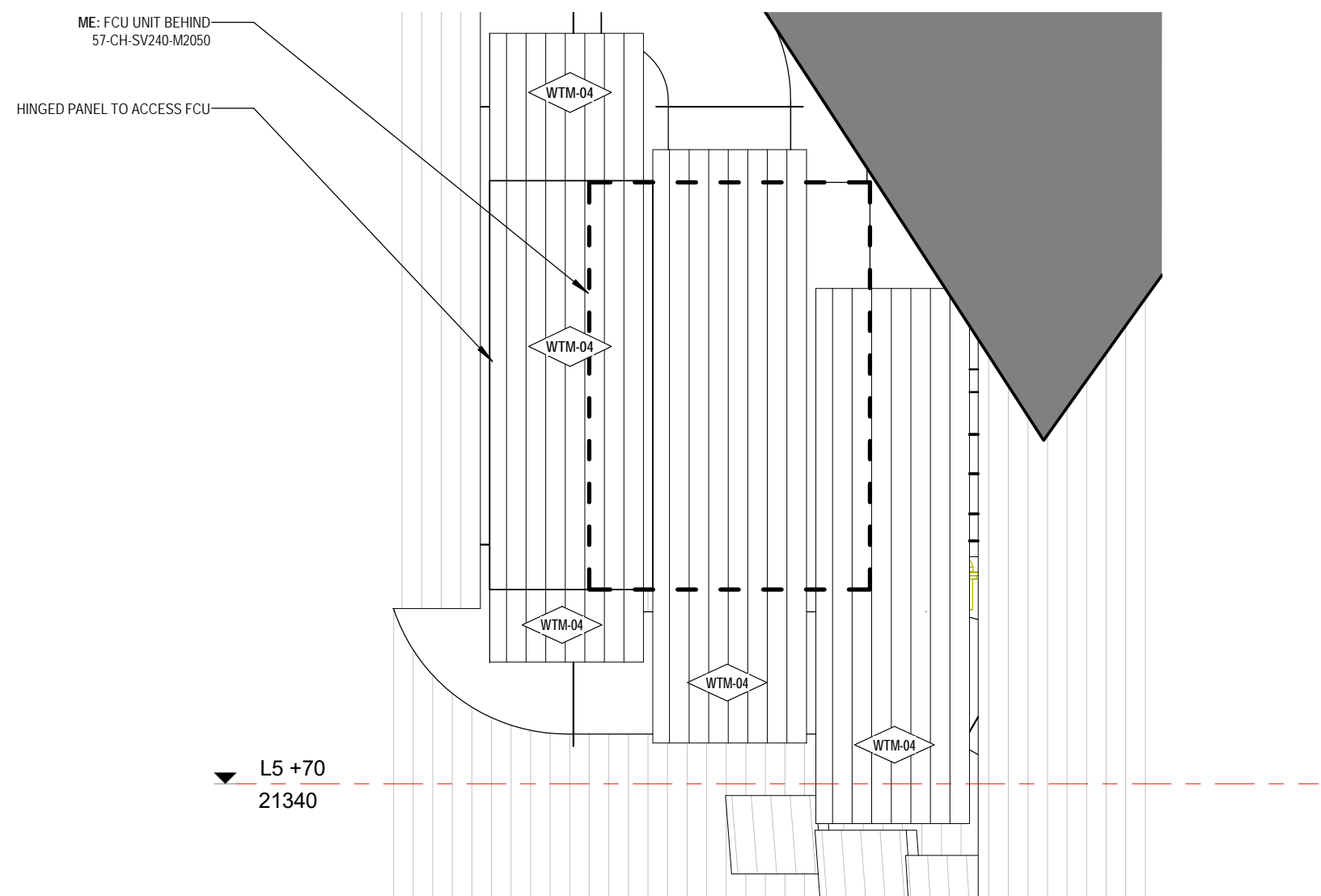

6
A5343
DETAIL ELEVATION - TIMBER PANEL FCU-2/FCU-6
1 : 25

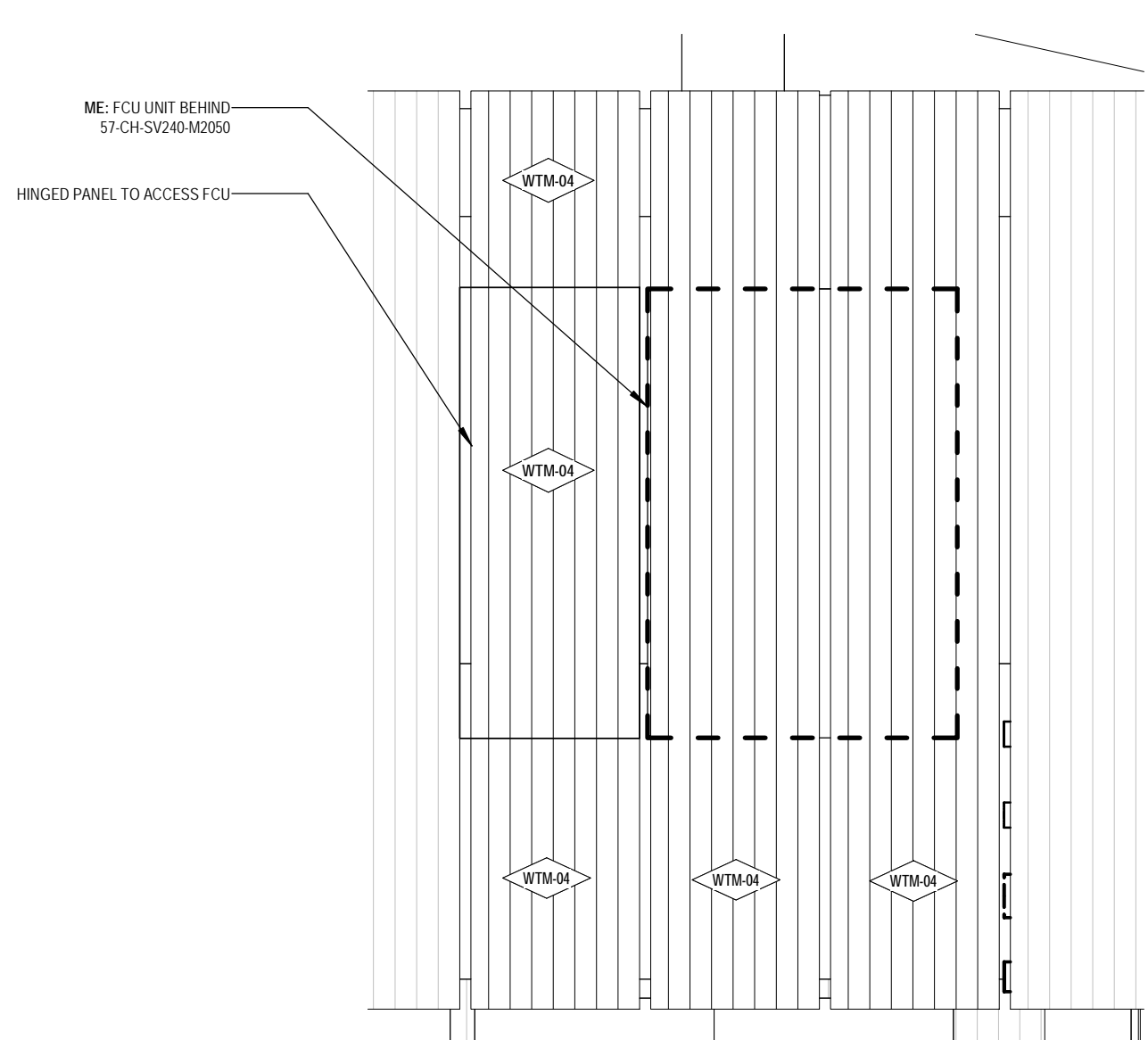

7
A5343
DETAIL ELEVATION - TIMBER PANEL FCU-1/FCU-5
1 : 25

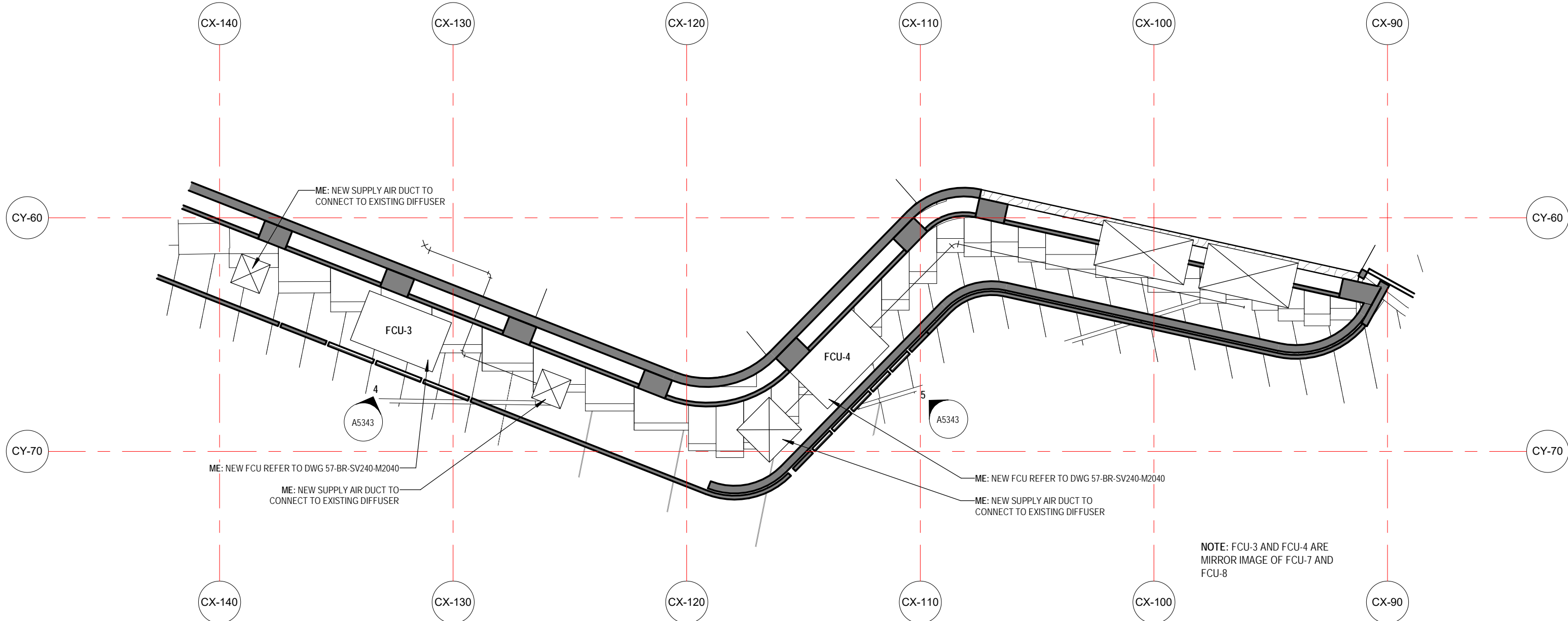

1
A1208
DETAIL PLAN - FCU-3, FCU-7, FCU-4, FCU-8 TIMBER PANELLING
1 : 50

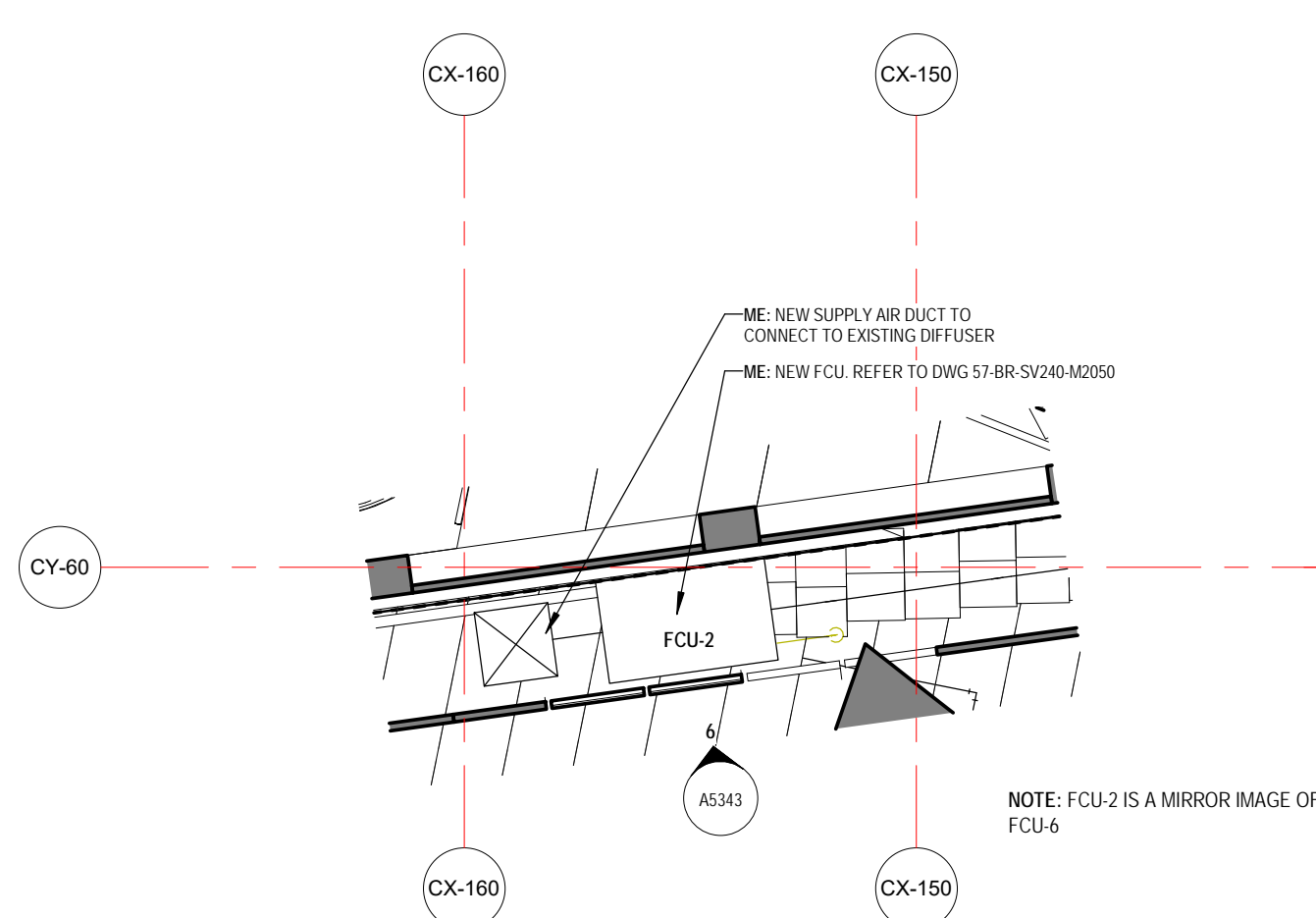

2
A1208
DETAIL PLAN - FCU TIMBER PANELLING 2
1 : 50

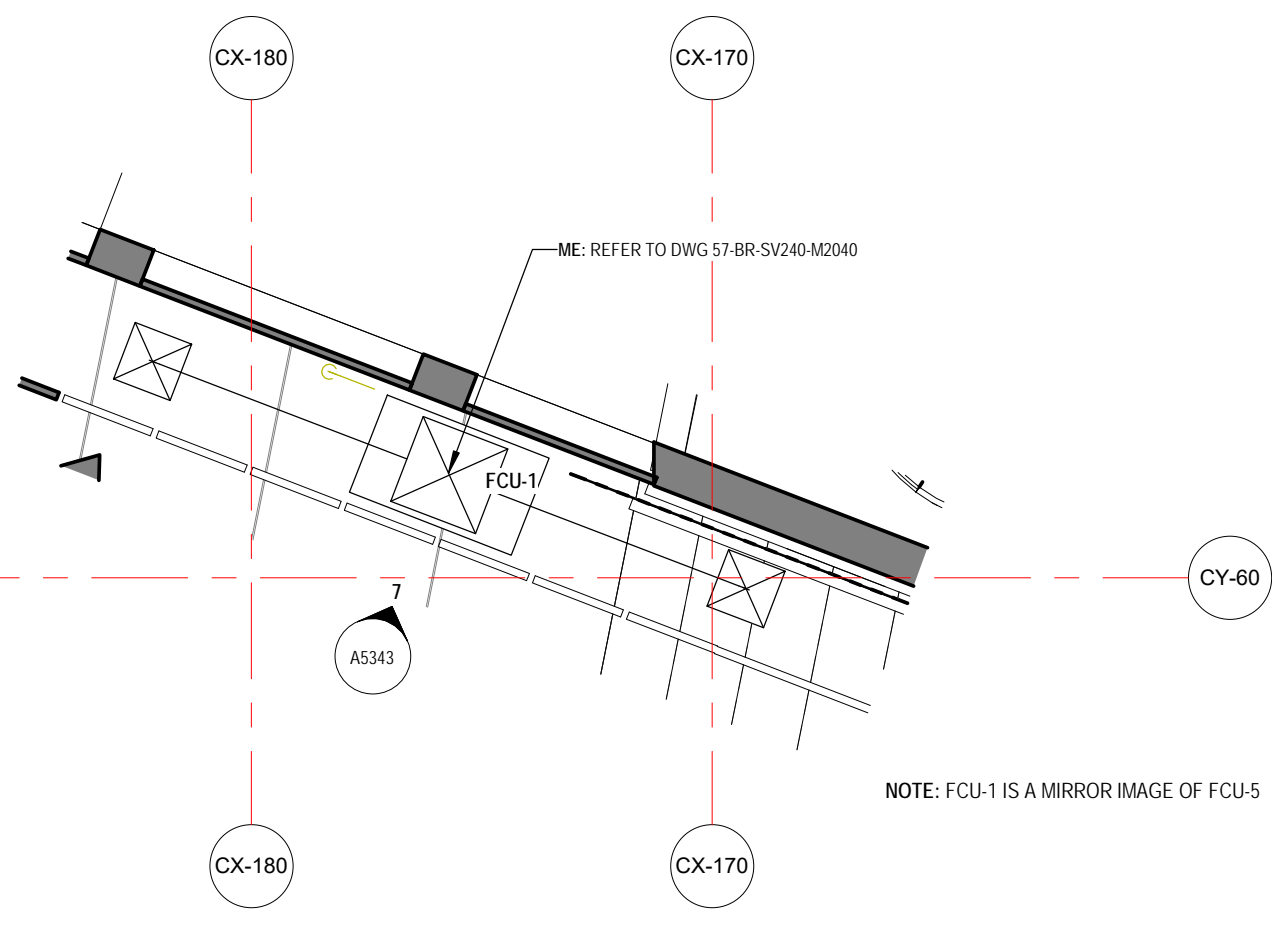

3
A1209
DETAIL PLAN - FCU TIMBER PANELLING 3
1 : 50

GENERAL NOTES

- CONTRACTOR & SUB-CONTRACTORS TO CO-ORDINATE BETWEEN ARCHITECTURAL, STRUCTURAL & SERVICES DOCUMENTATION, WITH ARCHITECTURAL DOCUMENTATION TO TAKE PRECEDENCE FOR SETOUT.
- CONTRACTOR & SUB-CONTRACTORS TO VERIFY ALL DIMENSIONS & CONFIRM ON-SITE CONDITIONS RELATING TO ALL DIMENSIONS PRIOR TO COMMENCEMENT - DO NOT SCALE FROM DRAWING
- SHOP DRAWINGS ARE TO BE SUPPLIED TO THE RELEVANT PARTIES & CONSULTANTS FOR REVIEW & APPROVAL PRIOR TO THE COMMENCEMENT OF ANY WORKS
- THIS DRAWING IS TO BE READ IN CONJUNCTION WITH ALL ASSOCIATED SPECIFICATIONS, SCHEDULES & CONTRACT DOCUMENTS
- MAKE GOOD ALL AFFECTED SURFACES & FINISHES INCLUDING ITEMS MARKED FOR REMOVAL &/OR RELOCATION
- THE CONTRACTOR IS TO ALLOW TO SAND AND RE-FINISH ALL BRUSHBOX NOMINATED TO BE RE-USE THE WORKS. THIS BRUSHBOX IS TO BE INCORPORATED WHEREVER POSSIBLE WHERE WTM-02 IS NOMINATED

Issue	Description	Dwn	Appl	Date
0	0A ISSUE	0A	0A	06/10/2019
1	1A ISSUE	1A	1A	06/10/2019
2	2A ISSUE	2A	2A	06/10/2019
3	3A ISSUE	3A	3A	06/10/2019
4	4A ISSUE	4A	4A	06/10/2019
5	5A ISSUE	5A	5A	06/10/2019
6	6A ISSUE	6A	6A	06/10/2019
7	7A ISSUE	7A	7A	06/10/2019
8	8A ISSUE	8A	8A	06/10/2019
9	9A ISSUE	9A	9A	06/10/2019
10	10A ISSUE	10A	10A	06/10/2019

ARM
ARCHITECTURE
LEVEL 11/522 KUNDA LANE MELBOURNE VICTORIA 3000 AUS
T 03 8613 1888 F 03 8613 1889
mail@armarchitecture.com.au
ADV 22 475 942 350
www.armarchitecture.com.au

LEGEND - SCOPE	
(THIS LEGEND APPLIES TO ALL NEW CONSTRUCTION PHASE DRAWINGS. DOES NOT APPLY TO EXISTING CONDITIONS)	AREA SHOWN IN GREY WASH DEPICTS SCOPE OF NO NEW WORKS
AREA SHOWN IN WHITE WASH DEPICTS SCOPE OF NEW WORKS	AREA SURROUNDED BY GREEN DASHED LINES DEPICTS TENDER OPTION

- SOHT GENERAL NOTES**
- ALL DIMENSIONS AND SIZES ARE IN MILLIMETRES.
 - DO NOT SCALE DRAWINGS. USE FIGURED DIMENSIONS ONLY.
 - INFORMATION INDICATED IN THIS DOCUMENT MAY BE CRUCIAL TO THE SAFE AND PROPER FUNCTIONING OF THE SYDNEY OPERA HOUSE. DO NOT ALTER ANY ASPECT WITHOUT WRITTEN PERMISSION.
 - ALL NEW WORKS MUST COMPLY WITH THE SYDNEY OPERA HOUSE BUILDING SERVICES STANDARD SPECIFICATION (BSSS) AND RELEVANT AUSTRALIAN STANDARDS. NEW WORKS MUST ALSO COMPLY WITH THE REQUIREMENTS OF THE BUILDING CODES OF AUSTRALIA.

SOHT COPYRIGHT
THIS DRAWING AND DESIGN ARE SUBJECT TO COPYRIGHT AND SHALL NOT BE COPIED IN ANY FORM WITH THE WRITTEN PERMISSION OF THE SYDNEY OPERA HOUSE TRUST

Location	North	Status
GPB Box 4274 Sydney NSW Australia 2001	North	DEVELOPMENT APPLICATION ISSUE
Contract	BDM-168	Date
Dwn	RB	21/02/2019
Ckd	Checker	Scale
AS	SHOWING 81	

Project	BUILDING RENEWAL PROJECT - CONCERT HALL
Title	DETAIL ELEVATIONS - FCU TIMBER PANELS

Location	Drawing No.	Sheet	Rev.
CHVA	49-BR-ARM01	DA5343	D
B1			

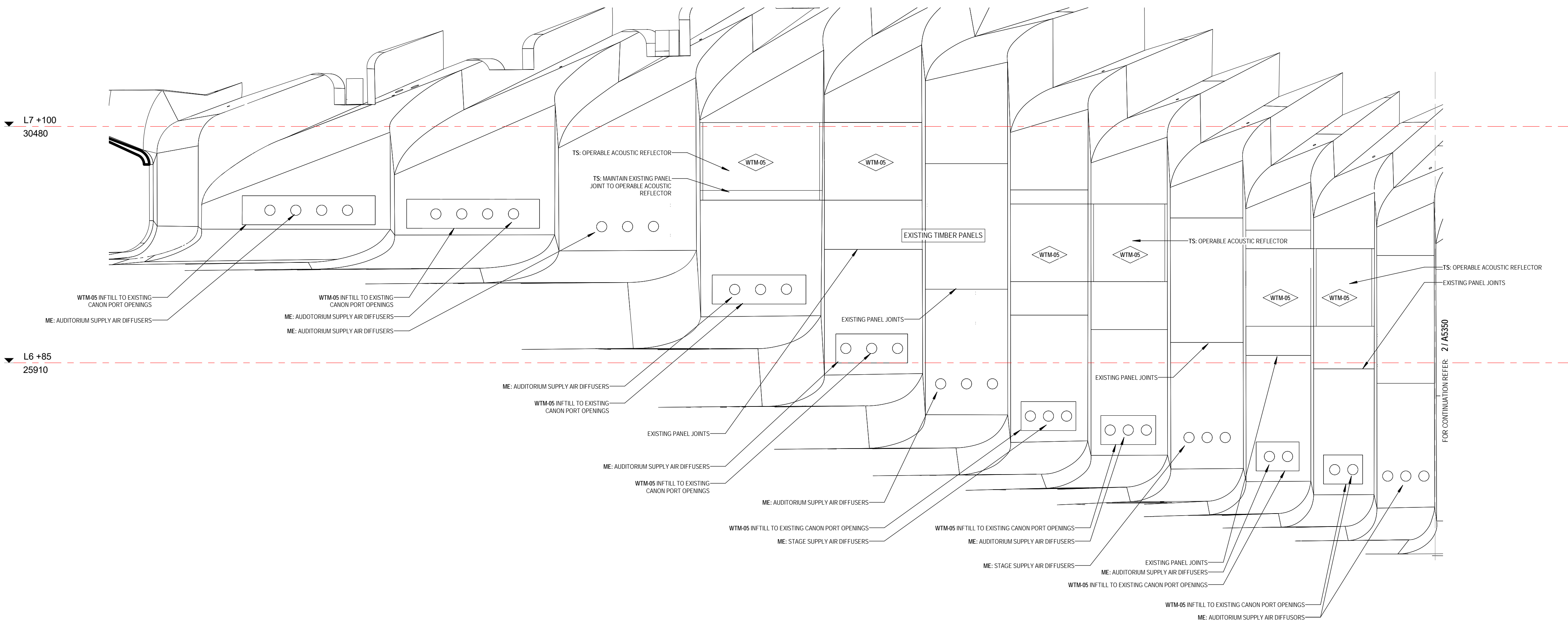

1 DETAIL ELEVATION 1 - EAST CANON PORT GALLERY

1 : 50

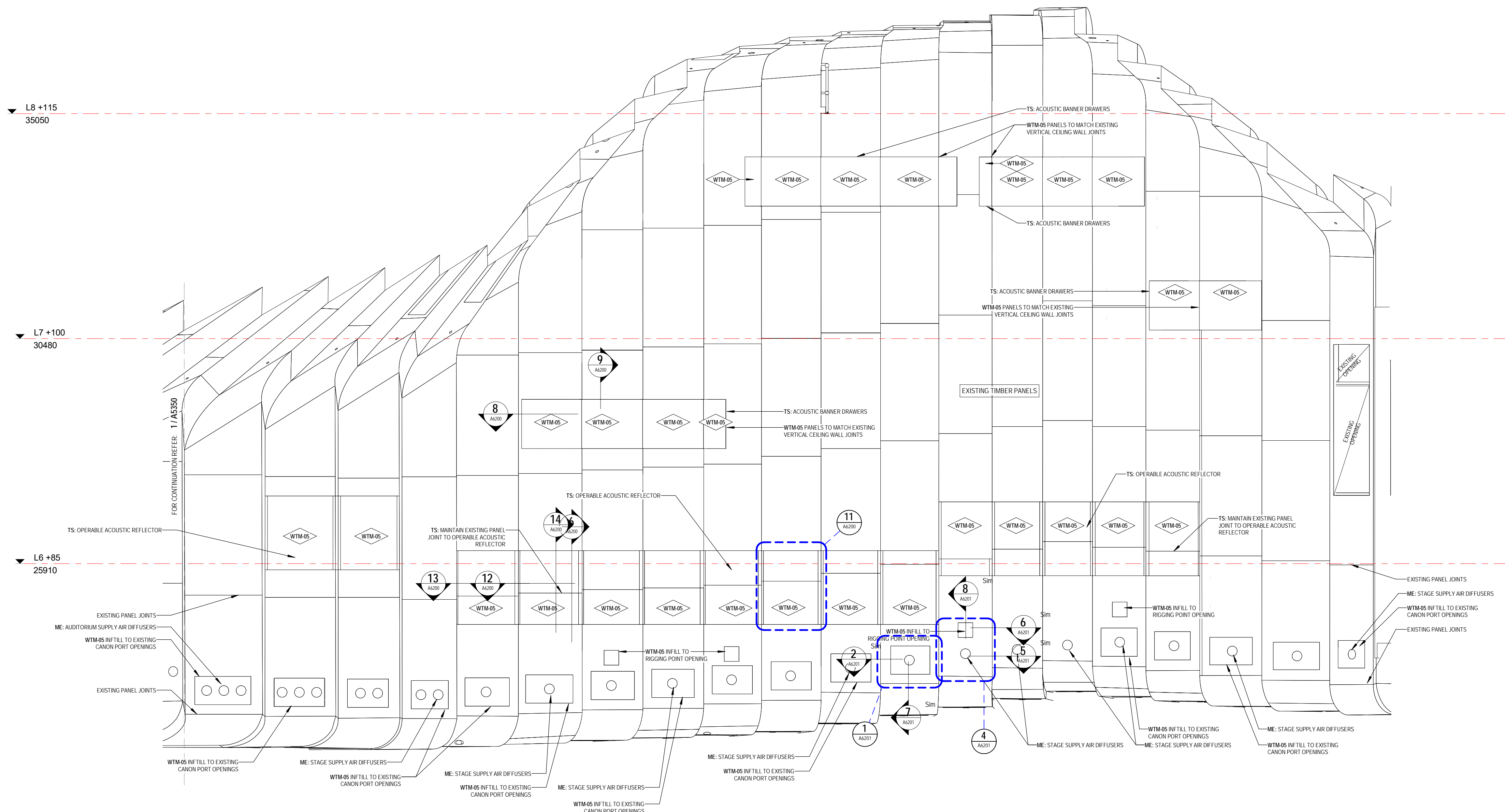

2 DETAIL ELEVATION 2 - EAST CANON PORT GALLERY

1 : 50

LEGEND - INTERNAL MATERIALS & FINISHES

REFER TO A0301 INTERNAL MATERIALS & FINISHES SCHEDULE FOR SPECIFIC TYPES & DETAILED/PROPRIETARY DESCRIPTION CODE DESCRIPTION

F	FLOORS/FLOOR COMPONENTS
FAW	ACCESS WALKWAY
FAH	FLOOR ACCESS HATCH
FEX	EXISTING FLOOR
FCA	CARPET
FCF	CONCRETE FINISH
FCO	CONCRETE
FCJ	CONTROL JOINT
FEJ	EXPANSION JOINT
FFJ	FALSE JOINT
FLA	FLOOR LADDER
FLL	LINEUM
FPL	PLATE
FSN	STAIR NOSING
FTI	FLOOR TILES
FTM	TIMBER
FTS	TACTILE INDICATORS
FVI	VINYL

S	STRUCTURAL COMPONENTS
SMS	METAL STUDS
SCO	SE-CONCRETE

W	WALLS/WALL COMPONENTS
WBA	WALL BATTEN
WBL	MASONRY BLOCKWORK
WEX	EXISTING WALL
WFC	COMPRESSED FIBRE CEMENT
WMR	WALL MIRROR
WMC	METAL CLADDING
WPB	WALL PLASTERBOARD
WSK	SKIRTING
WTI	WALL TILES
WTM	TIMBER
WTV	TIMBER VENEER

C	CEILING/CEILING COMPONENTS
CAI	CEILING INSULATION
CEX	EXISTING CEILING/SOFFIT TO REMAIN
CNC	METAL CLADDING
CNC	NO CEILING
CPB	PLASTERBOARD
CSU	SUSPENDED CEILING COMPONENTS
CTV	TIMBER VENEER
US	UNDERSIDE OF EXPOSED CONCRETE SOFFIT

G	GLAZING/GLASS COMPONENTS
GGT	GLASS TYPES

M	MISCELLANEOUS FIXTURES & FITTINGS
MAC	MISCELLANEOUS ACCESSORIES
MBA	BALUSTRADES & SCREENS
MCU	CURTAIN
MFC	FIXED SHELF
MLK	LOCKER
MFR	PICTURE RAIL
MHR	HANDRAIL

B	BUILDING SERVICES (MEP FIXTURES)
BLI	LIFT
BFH	FIRE HYDRANT
BFH	FIRE HOSE REEL

P	PAINT & APPLIED FINISHES
PFR	FIRE RATED INTUMESCENT PAINT
PPF	PAINT TYPE
PPO	POWDERCOAT
PPR	PROTECTIVE COATING
PSR	SLIP RESISTANT COATING
PST	STAIN SYSTEM

SE:	'ANYTHING PREFIXED WITH SE: REFER TO STRUCTURAL/FACADE ENGINEERS DRAWINGS
ME:	'ANYTHING PREFIXED WITH ME: REFER TO MECHANICAL ENGINEERS DRAWINGS
FE:	'ANYTHING PREFIXED WITH FE: REFER TO FIRE ENGINEERS DRAWINGS
EE:	'ANYTHING PREFIXED WITH EE: REFER TO ELECTRICAL ENGINEERS DRAWINGS
HE:	'ANYTHING PREFIXED WITH HE: REFER TO HYDRAULIC ENGINEERS DRAWINGS
TS:	'ANYTHING PREFIXED WITH TS: REFER TO THEATER CONSULTANTS DRAWINGS

GENERAL NOTES

- CONTRACTOR & SUB-CONTRACTORS TO CO-ORDINATE BETWEEN ARCHITECTURAL, STRUCTURAL & SERVICES DOCUMENTATION, WITH ARCHITECTURAL DOCUMENTATION TO TAKE PRECEDENT FOR SETOUT.
- CONTRACTOR & SUB-CONTRACTORS TO VERIFY ALL DIMENSIONS & CONFIRM ON SITE CONDITIONS RELATING TO ALL DIMENSIONS PRIOR TO COMMENCEMENT - DO NOT SCALE FROM DRAWING
- SHOP DRAWINGS ARE TO BE SUPPLIED TO THE RELEVANT PARTIES & CONSULTANTS FOR REVIEW & APPROVAL PRIOR TO THE COMMENCEMENT OF ANY WORKS
- THIS DRAWING IS TO BE READ IN CONJUNCTION WITH ALL ASSOCIATED SPECIFICATIONS, SCHEDULES & CONTRACT DOCUMENTS
- MAKE GOOD ALL AFFECTED SURFACES & FINISHES INCLUDING ITEMS MARKED FOR REMOVAL &/OR RELOCATION
- THE CONTRACTOR IS TO ALLOW TO SAND AND RE-FINISH ALL BRUSHBOX NOMINATED TO BE RE-USED THE WORKS. THIS BRUSHBOX IS TO BE INCORPORATED WHEREVER POSSIBLE WHERE WTM-02 IS NOMINATED

Issue	Description	Dwn	Appld	Date
0	0A ISSUE	0	0	00/00/00
1	1A ISSUE	1	1	00/00/00
2	2A ISSUE	2	2	00/00/00
3	3A ISSUE	3	3	00/00/00
4	4A ISSUE	4	4	00/00/00
5	5A ISSUE	5	5	00/00/00
6	6A ISSUE	6	6	00/00/00
7	7A ISSUE	7	7	00/00/00
8	8A ISSUE	8	8	00/00/00
9	9A ISSUE	9	9	00/00/00
10	10A ISSUE	10	10	00/00/00
11	11A ISSUE	11	11	00/00/00
12	12A ISSUE	12	12	00/00/00
13	13A ISSUE	13	13	00/00/00
14	14A ISSUE	14	14	00/00/00
15	15A ISSUE	15	15	00/00/00
16	16A ISSUE	16	16	00/00/00
17	17A ISSUE	17	17	00/00/00
18	18A ISSUE	18	18	00/00/00
19	19A ISSUE	19	19	00/00/00
20	20A ISSUE	20	20	00/00/00
21	21A ISSUE	21	21	00/00/00
22	22A ISSUE	22	22	00/00/00
23	23A ISSUE	23	23	00/00/00
24	24A ISSUE	24	24	00/00/00
25	25A ISSUE	25	25	00/00/00
26	26A ISSUE	26	26	00/00/00
27	27A ISSUE	27	27	00/00/00
28	28A ISSUE	28	28	00/00/00
29	29A ISSUE	29	29	00/00/00
30	30A ISSUE	30	30	00/00/00
31	31A ISSUE	31	31	00/00/00
32	32A ISSUE	32	32	00/00/00
33	33A ISSUE	33	33	00/00/00
34	34A ISSUE	34	34	00/00/00
35	35A ISSUE	35	35	00/00/00
36	36A ISSUE	36	36	00/00/00
37	37A ISSUE	37	37	00/00/00
38	38A ISSUE	38	38	00/00/00
39	39A ISSUE	39	39	00/00/00
40	40A ISSUE	40	40	00/00/00
41	41A ISSUE	41	41	00/00/00
42	42A ISSUE	42	42	00/00/00
43	43A ISSUE	43	43	00/00/00
44	44A ISSUE	44	44	00/00/00
45	45A ISSUE	45	45	00/00/00
46	46A ISSUE	46	46	00/00/00
47	47A ISSUE	47	47	00/00/00
48	48A ISSUE	48	48	00/00/00
49	49A ISSUE	49	49	00/00/00
50	50A ISSUE	50	50	00/00/00
51	51A ISSUE	51	51	00/00/00
52	52A ISSUE	52	52	00/00/00
53	53A ISSUE	53	53	00/00/00
54	54A ISSUE	54	54	00/00/00
55	55A ISSUE	55	55	00/00/00
56	56A ISSUE	56	56	00/00/00
57	57A ISSUE	57	57	00/00/00
58	58A ISSUE	58	58	00/00/00
59	59A ISSUE	59	59	00/00/00
60	60A ISSUE	60	60	00/00/00
61	61A ISSUE	61	61	00/00/00
62	62A ISSUE	62	62	00/00/00
63	63A ISSUE	63	63	00/00/00
64	64A ISSUE	64	64	00/00/00
65	65A ISSUE	65	65	00/00/00
66	66A ISSUE	66	66	00/00/00
67	67A ISSUE	67	67	00/00/00
68	68A ISSUE	68	68	00/00/00
69	69A ISSUE	69	69	00/00/00
70	70A ISSUE	70	70	00/00/00
71	71A ISSUE	71	71	00/00/00
72	72A ISSUE	72	72	00/00/00
73	73A ISSUE	73	73	00/00/00
74	74A ISSUE	74	74	00/00/00
75	75A ISSUE	75	75	00/00/00
76	76A ISSUE	76	76	00/00/00
77	77A ISSUE	77	77	00/00/00
78	78A ISSUE	78	78	00/00/00
79	79A ISSUE	79	79	00/00/00
80	80A ISSUE	80	80	00/00/00
81	81A ISSUE	81	81	00/00/00
82	82A ISSUE	82	82	00/00/00
83	83A ISSUE	83	83	00/00/00
84	84A ISSUE	84	84	00/00/00
85	85A ISSUE	85	85	00/00/00
86	86A ISSUE	86	86	00/00/00
87	87A ISSUE	87	87	00/00/00
88	88A ISSUE	88	88	00/00/00
89	89A ISSUE	89	89	00/00/00
90	90A ISSUE	90	90	00/00/00
91	91A ISSUE	91	91	00/00/00
92	92A ISSUE	92	92	00/00/00
93	93A ISSUE	93	93	00/00/00
94	94A ISSUE	94	94	00/00/00
95	95A ISSUE	95	95	00/00/00
96	96A ISSUE	96	96	00/00/00
97	97A ISSUE	97	97	00/00/00
98	98A ISSUE	98	98	00/00/00
99	99A ISSUE	99	99	00/00/00
100	100A ISSUE	100	100	00/00/00

ARM
ARCHITECTURE
LEVEL 11/522 KUNDS LANE MELBOURNE VICTORIA 3000 AUS
T 03 8613 1888 F 03 8613 1889
mail@armarchitecture.com.au
ADV 2 475 942 350
www.armarchitecture.com.au

LEGEND - SCOPE
(THIS LEGEND APPLIES TO ALL NEW CONSTRUCTION PHASE DRAWINGS DOES NOT APPLY TO EXISTING CONDITIONS)
AREA SHOWN IN GREY WASH DEPICTS SCOPE OF NEW WORKS
AREA SHOWN IN WHITE WASH DEPICTS SCOPE OF NEW WORKS
AREA SURROUNDED BY GREEN DASHED LINES DEPICTS TENDER OPTION

- ### SOHT GENERAL NOTES
- ALL DIMENSIONS AND SIZES ARE IN MILLIMETRES.
 - DO NOT SCALE DRAWINGS. USE FIGURED DIMENSIONS ONLY.
 - INFORMATION INDICATED IN THIS DOCUMENT MAY BE CRUCIAL TO THE SAFE AND PROPER FUNCTIONING OF THE SYDNEY OPERA HOUSE. DO NOT ALTER ANY ASPECT WITHOUT WRITTEN PERMISSION.
 - ALL NEW WORKS MUST COMPLY WITH THE SYDNEY OPERA HOUSE BUILDING SERVICES STANDARD SPECIFICATION (BSSS) AND RELEVANT AUSTRALIAN STANDARDS. NEW WORKS MUST ALSO COMPLY WITH THE REQUIREMENTS OF THE BUILDING CODES OF AUSTRALIA.

SOHT COPYRIGHT
THIS DRAWING AND DESIGN ARE SUBJECT TO COPYRIGHT AND SHALL NOT BE COPIED IN ANY FORM WITH THE WRITTEN PERMISSION OF THE SYDNEY OPERA HOUSE TRUST

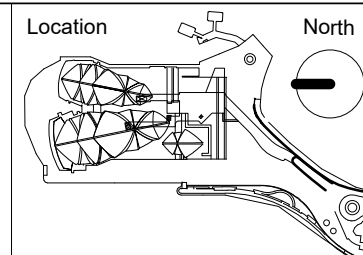

Location	North
GPB Box 4274 Sydney NSW Australia 2001 Phone: +61 2 9250 7541 email: info@sydneyoperahouse.com	
Status	DEVELOPMENT APPLICATION ISSUE
Contract	BDM-168
Dwn	RB
Ckd	AH
Date	21/02/2018
Scale	1:50@ B1

Project	BUILDING RENEWAL PROJECT - CONCERT HALL
Title	DETAIL ELEVATIONS - EAST CANON PORT GALLERY - LEVEL 5 & 6

Location	Drawing No:	Sheet:	Rev:
CHYA	49-BR-ARM01	DA5530	D B1

LEGEND - INTERNAL

MATERIALS & FINISHES

REFER TO A0301 INTERNAL MATERIALS & FINISHES SCHEDULE FOR SPECIFIC TYPES & DETAILED PROPRIETARY DESCRIPTION	
CODE	DESCRIPTION
F FLOORS/FLOOR COMPONENTS	
FAW	ACCESS WALKWAY
FAH	FLOOR ACCESS HATCH
FEF	EXISTING FLOOR
FCA	CARPET
FCO	CONCRETE
FCJ	CONCRETE FINISH
FEJ	CONTROL JOINT
FEJ	EXPANSION JOINT
FLA	FLOOR LADDER
FLI	LINOLEUM
FPL	PLATE
FSN	STAIR NOSING
FTI	FLOOR TILES
FTM	TIMBER
FTS	TACTILE INDICATORS
FVI	VINYL
S STRUCTURAL COMPONENTS	
SMS	METAL STUDS
SCO	SE: CONCRETE
W WALLS/WALL COMPONENTS	
WBA	WALL BATTEN
WBL	MASONRY BLOCKWORK
WEX	EXISTING WALL
WFC	COMPRESSED FIBRE CEMENT
WMA	WALL MIRROR
WMC	METAL CLADDING
WMB	WALL PLASTERBOARD
WSE	SEROTING
WTI	WALL TILES
WTM	TIMBER
WTV	TIMBER VENEER
C CEILINGS/CEILING COMPONENTS	
CAI	CEILING INSULATION
CEX	EXISTING CEILING/SOFFIT TO REMAIN
CNC	METAL CLADDING
CNC	NO CEILING
CPB	PLASTERBOARD
CSU	SUSPENDED CEILING COMPONENTS
CTV	TIMBER VENEER
US	UNDERSIDE OF EXPOSED CONCRETE SOFFIT
G GLAZING/GLASS COMPONENTS	
GGT	GLASS TYPES
M MISCELLANEOUS FIXTURES & FITTINGS	
MAC	MISCELLANEOUS ACCESSORIES
MBA	BALUSTRADES & SCREENS
MCU	CURTAIN
MFC	FIXED SHELF
MLK	LOCKER
MPR	PICTURE RAIL
MHR	HANDRAIL
B BUILDING SERVICES (MEP FIXTURES)	
BLI	LIFT
BFI	FIRE HYDRANT
BFR	FIRE HOSE REEL
P PAINT & APPLIED FINISHES	
PFI	FIRE RATED INTUMESCENT PAINT
PFT	PAINT TYPE
PFI	POANYTHING PREFIXED WITH SE: REFER TO
PFI	PROSTRUCTURAL FACADE ENGINEERS DRAWINGS
PFI	SL: ANYTHING PREFIXED WITH ME: REFER TO
PFI	ST: MECHANICAL ENGINEERS DRAWINGS
FE:	ENGINEERS DRAWINGS
EE:	ANYTHING PREFIXED WITH EE: REFER TO
EE:	ELECTRICAL ENGINEERS DRAWINGS
HE:	ANYTHING PREFIXED WITH HE: REFER TO
HE:	HYDRAULIC ENGINEERS DRAWINGS
TS:	ANYTHING PREFIXED WITH TS: REFER TO
TS:	THEATER CONSULTANTS DRAWINGS

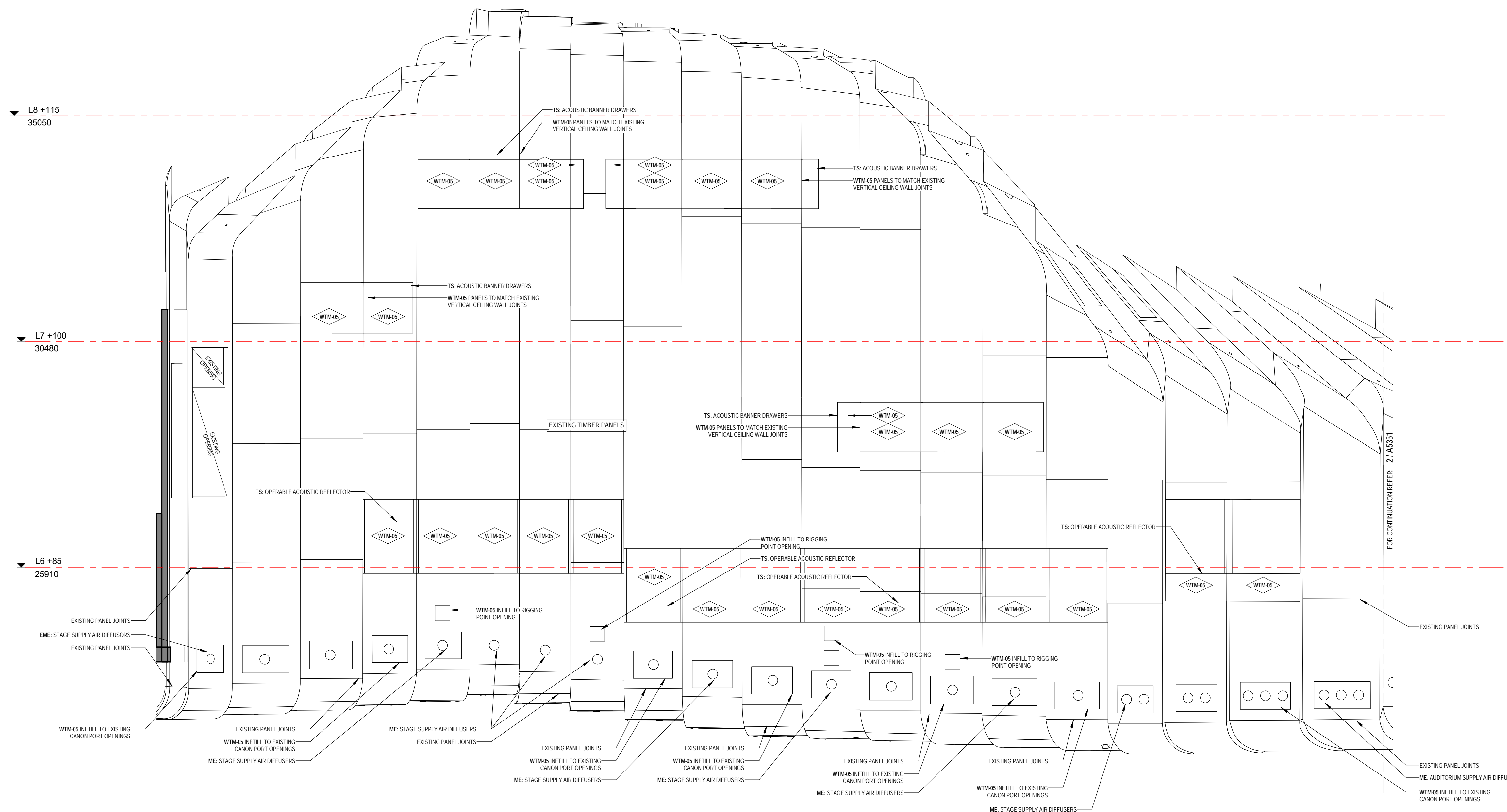

1 DETAIL ELEVATION 1 - WEST CANON PORT GALLERY
1 : 50

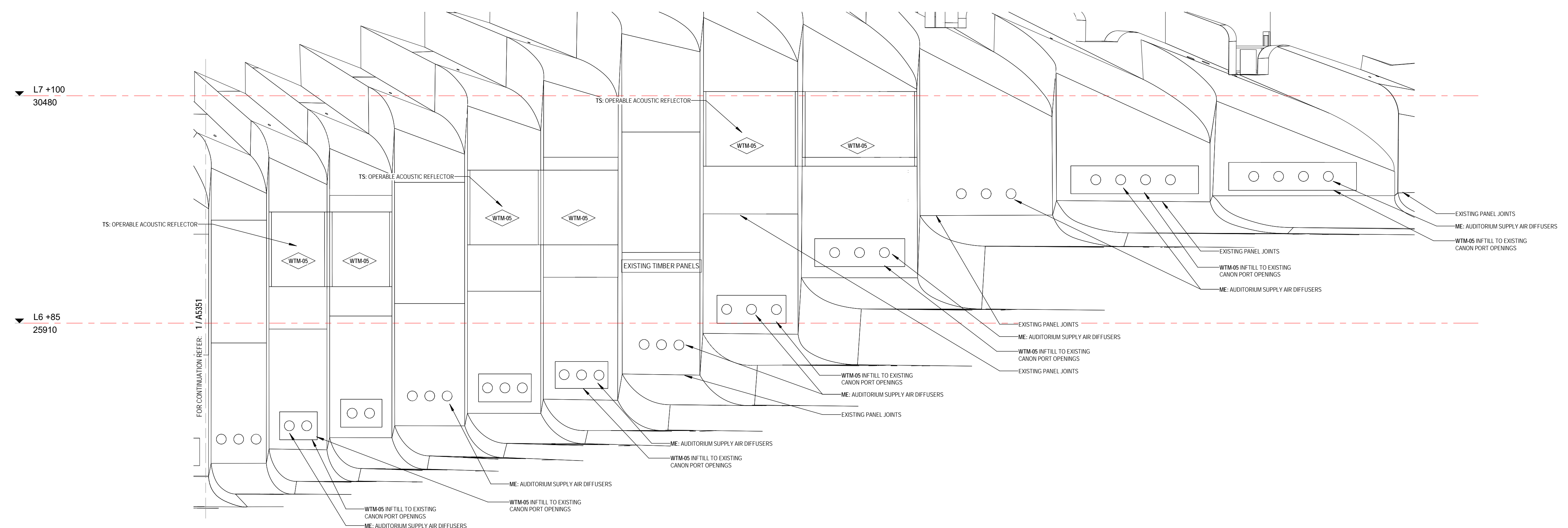

2 DETAIL ELEVATION 2 - WEST CANON PORT GALLERY
1 : 50

GENERAL NOTES

- CONTRACTOR & SUB-CONTRACTORS TO CO-ORDINATE BETWEEN ARCHITECTURAL, STRUCTURAL & SERVICES DOCUMENTATION, WITH ARCHITECTURAL DOCUMENTATION TO TAKE PRECEDENT FOR SETOUT.
- CONTRACTOR & SUB-CONTRACTORS TO VERIFY ALL DIMENSIONS & CONFIRM ON SITE CONDITIONS RELATING TO ALL DIMENSIONS PRIOR TO COMMENCEMENT - DO NOT SCALE FROM DRAWING
- SHOP DRAWINGS ARE TO BE SUPPLIED TO THE RELEVANT PARTIES & CONSULTANTS FOR REVIEW & APPROVAL PRIOR TO THE COMMENCEMENT OF ANY WORKS
- THIS DRAWING IS TO BE READ IN CONJUNCTION WITH ALL ASSOCIATED SPECIFICATIONS, SCHEDULES & CONTRACT DOCUMENTS
- MAKE GOOD ALL AFFECTED SURFACES & FINISHES INCLUDING ITEMS MARKED FOR REMOVAL &/OR RELOCATION
- THE CONTRACTOR IS TO ALLOW TO SAND AND RE-FINISH ALL BRUSHBOX NOMINATED TO BE RE-USED THE WORKS. THIS BRUSHBOX IS TO BE INCORPORATED WHEREVER POSSIBLE WHERE WTM-02 IS NOMINATED

TYPE 1: DOWNSTAGE ACOUSTIC REFLECTORS

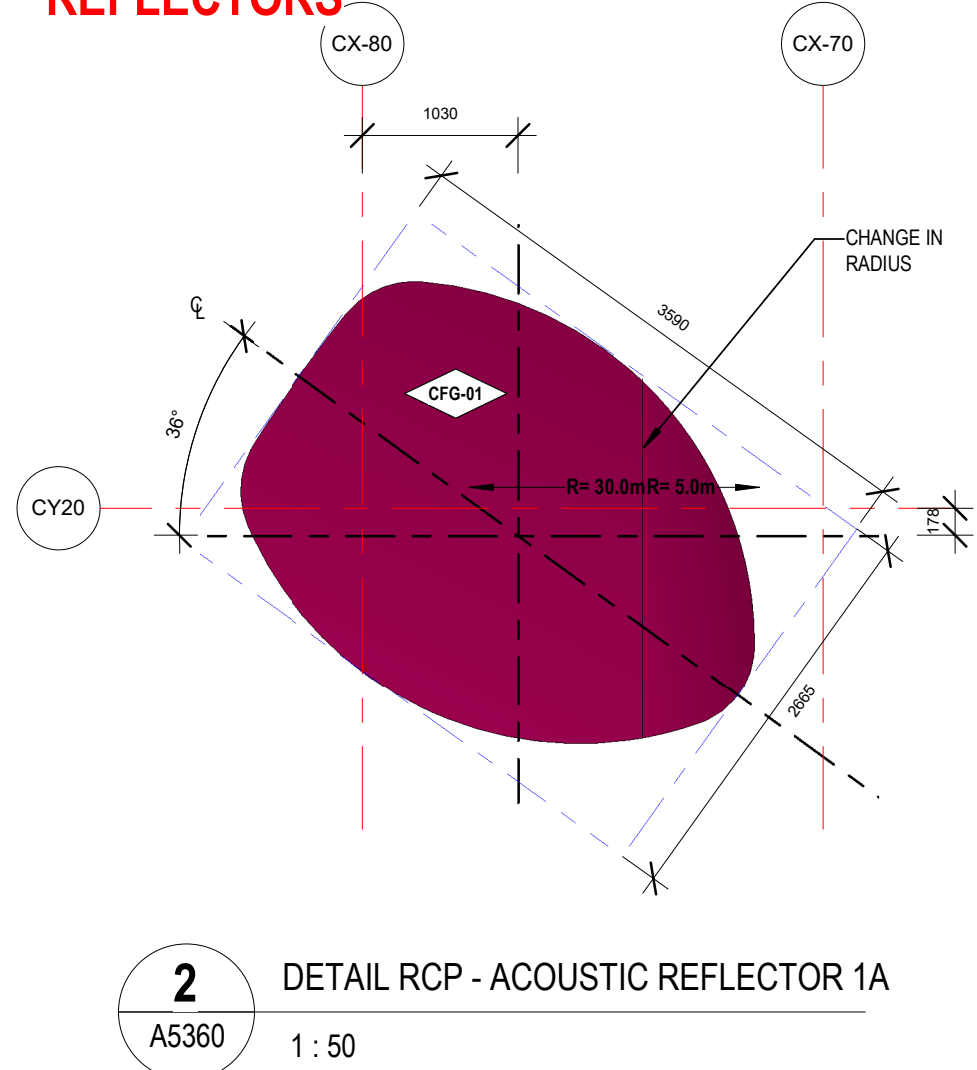

2 DETAIL RCP - ACOUSTIC REFLECTOR 1A
A5360 1: 50

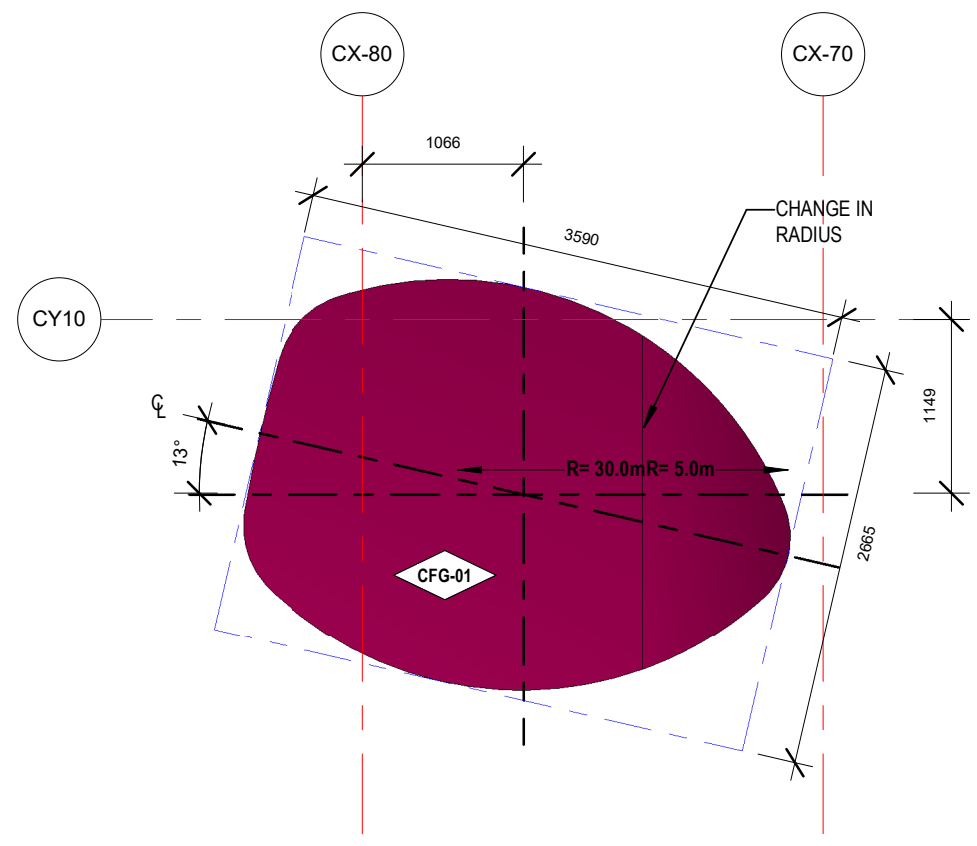

3 DETAIL RCP - ACOUSTIC REFLECTOR 5A
A5360 1: 50

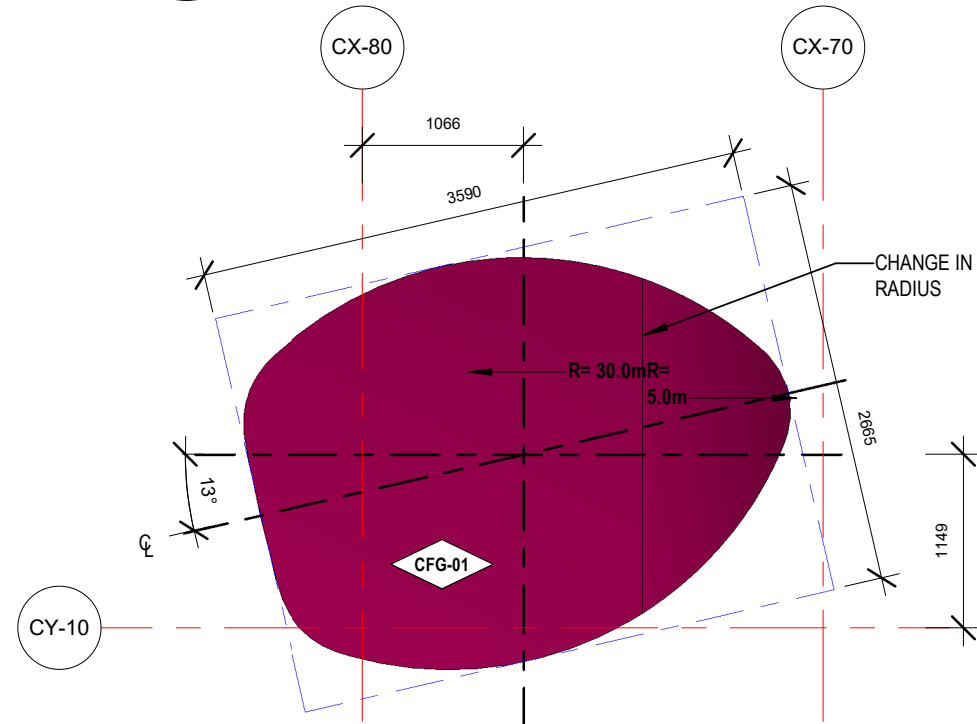

4 DETAIL RCP - ACOUSTIC REFLECTOR 5B
A5360 1: 50

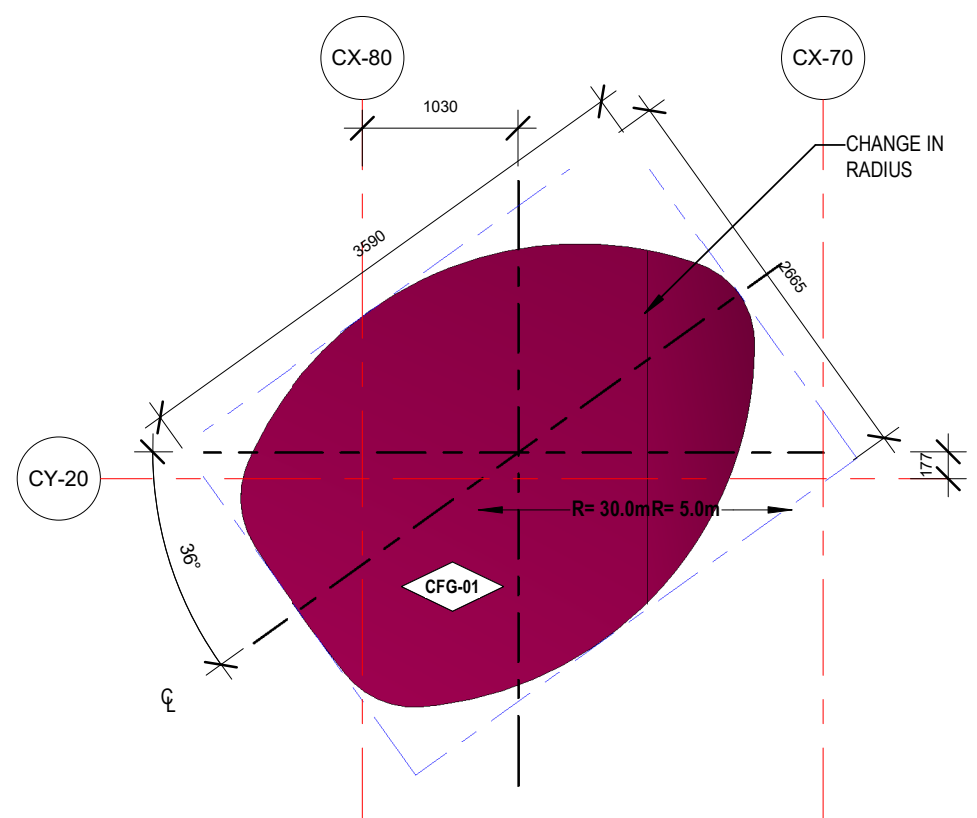

5 DETAIL RCP - ACOUSTIC REFLECTOR 1B
A5360 1: 50

TYPE 2: OVER STAGE ACOUSTIC REFLECTORS

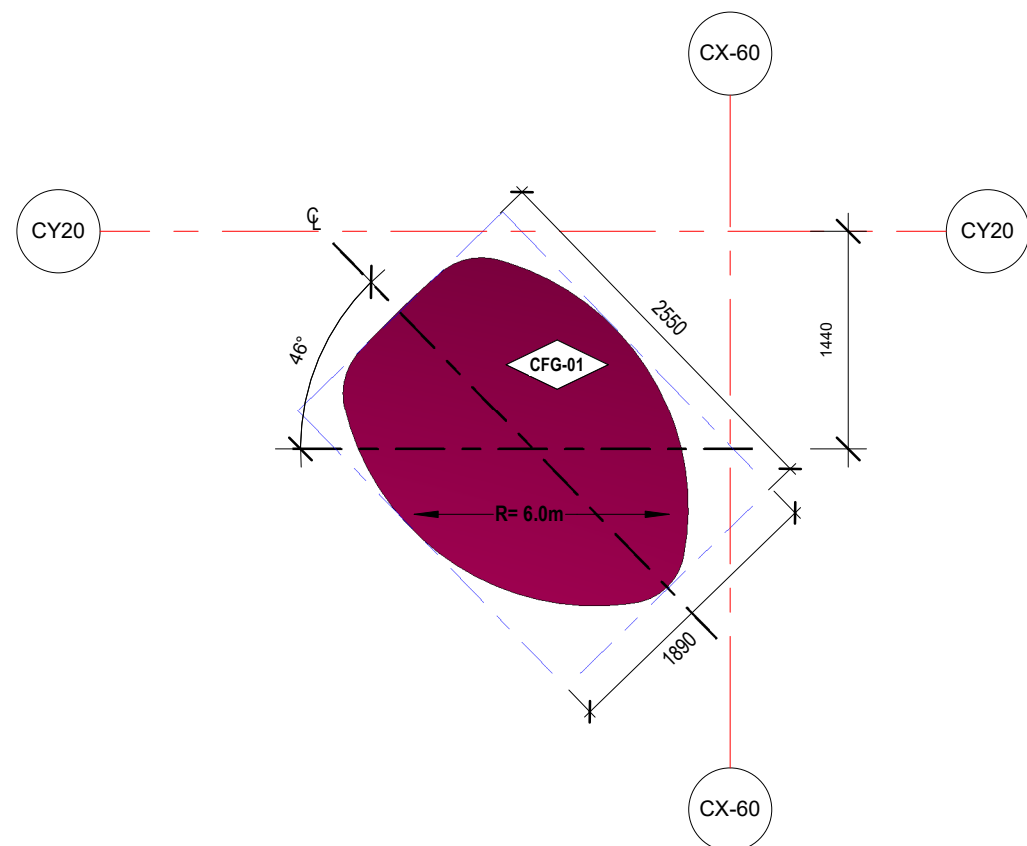

6 DETAIL RCP - ACOUSTIC REFLECTOR 2A
A5360 1: 50

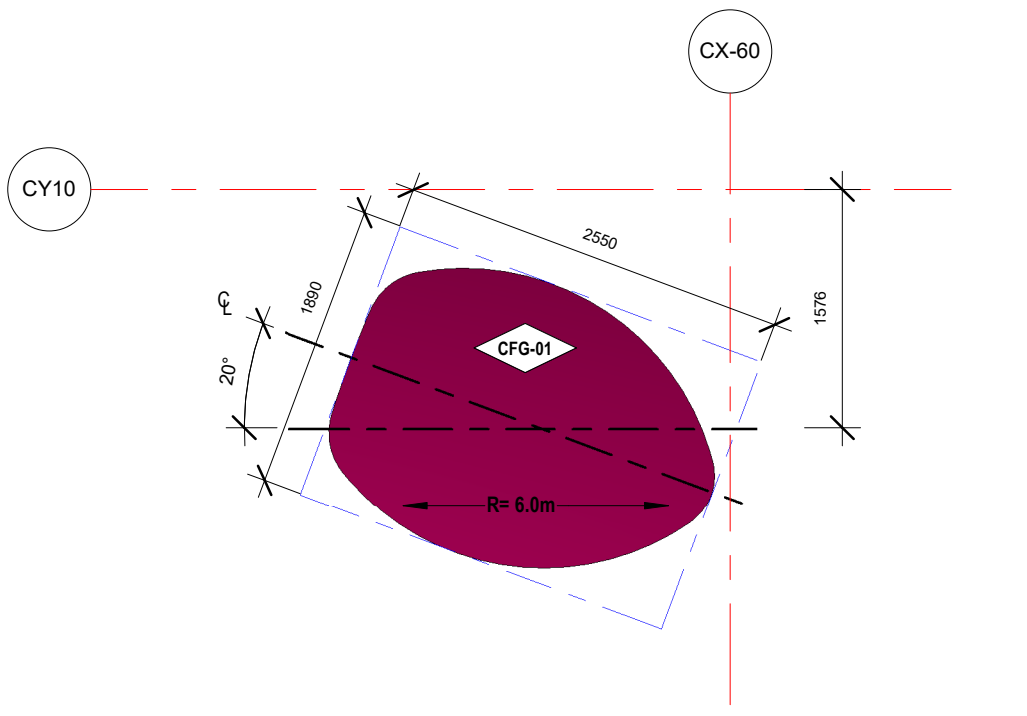

9 DETAIL RCP - ACOUSTIC REFLECTOR 6A
A5360 1: 50

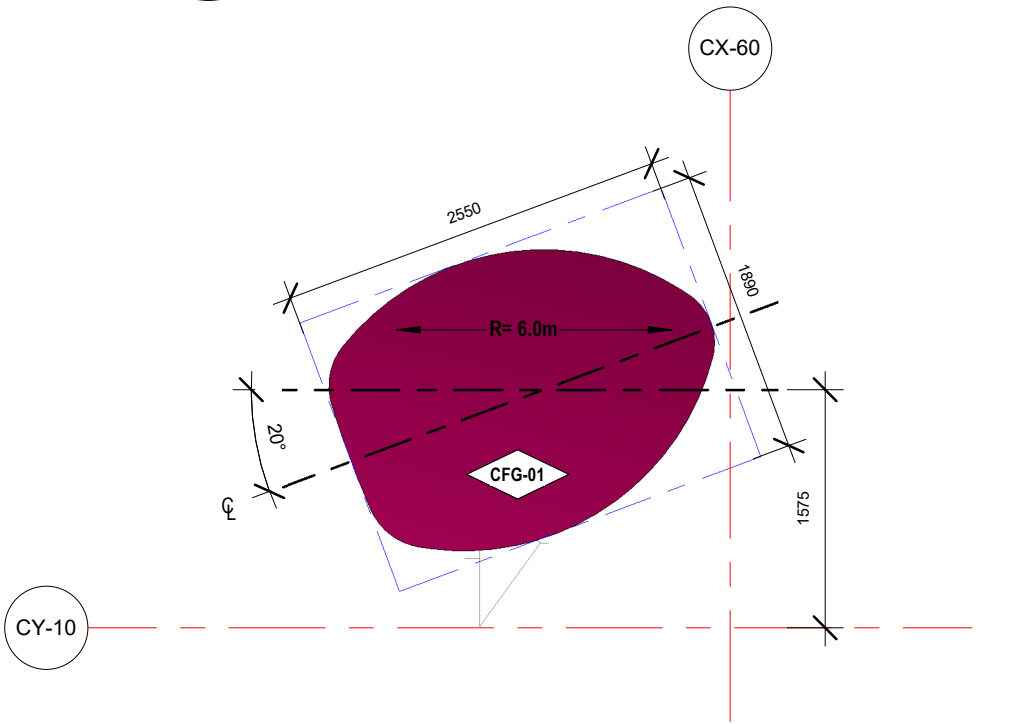

12 DETAIL RCP - ACOUSTIC REFLECTOR 6B
A5360 1: 50

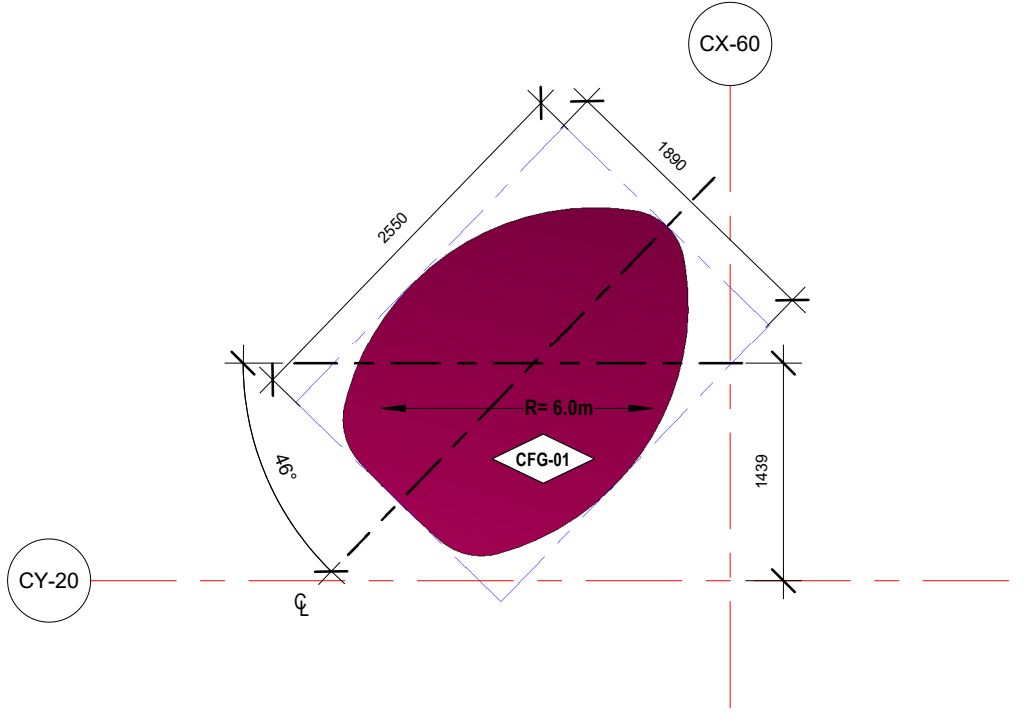

15 DETAIL RCP - ACOUSTIC REFLECTOR 2B
A5360 1: 50

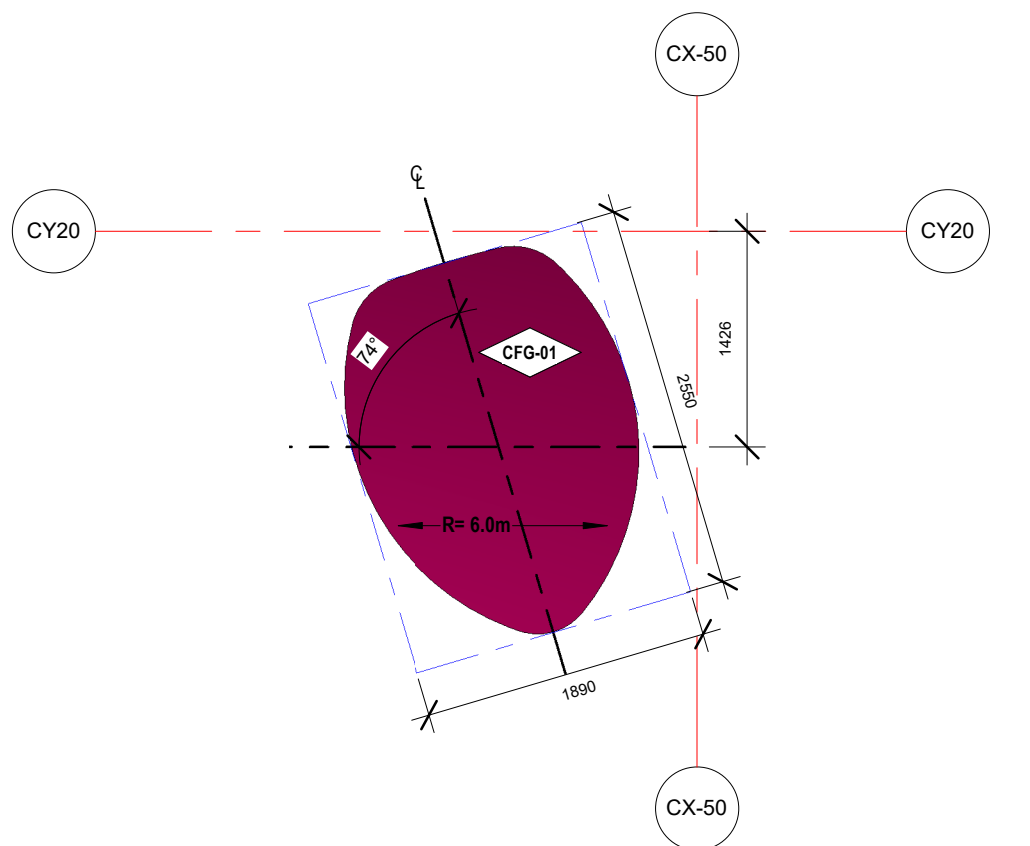

7 DETAIL RCP - ACOUSTIC REFLECTOR 3A
A5360 1: 50

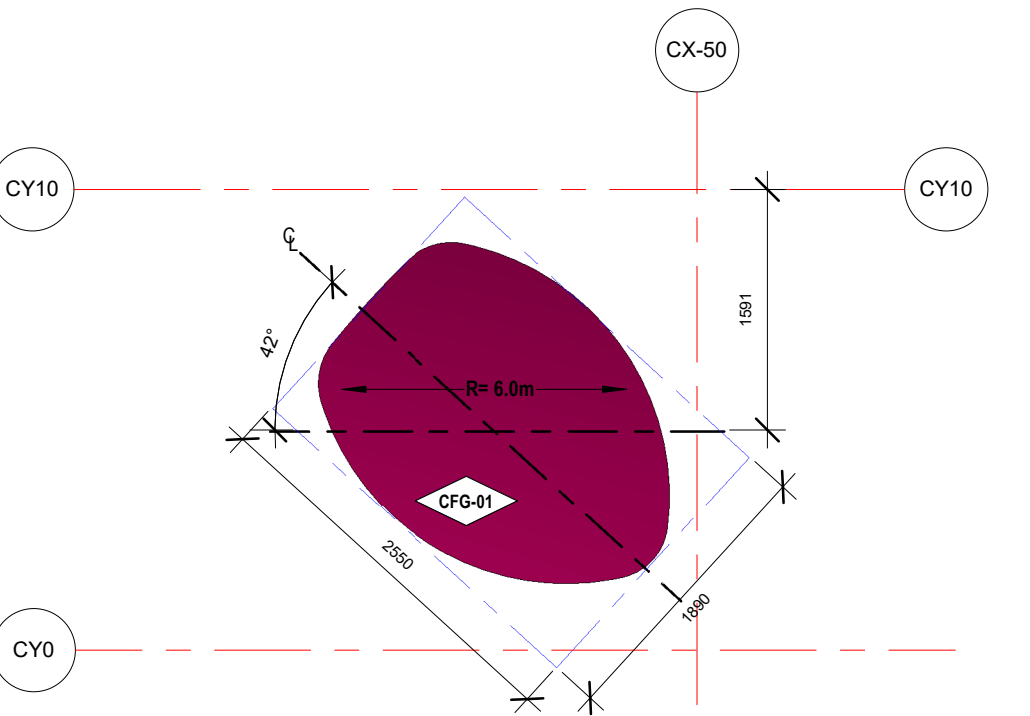

10 DETAIL RCP - ACOUSTIC REFLECTOR 7A
A5360 1: 50

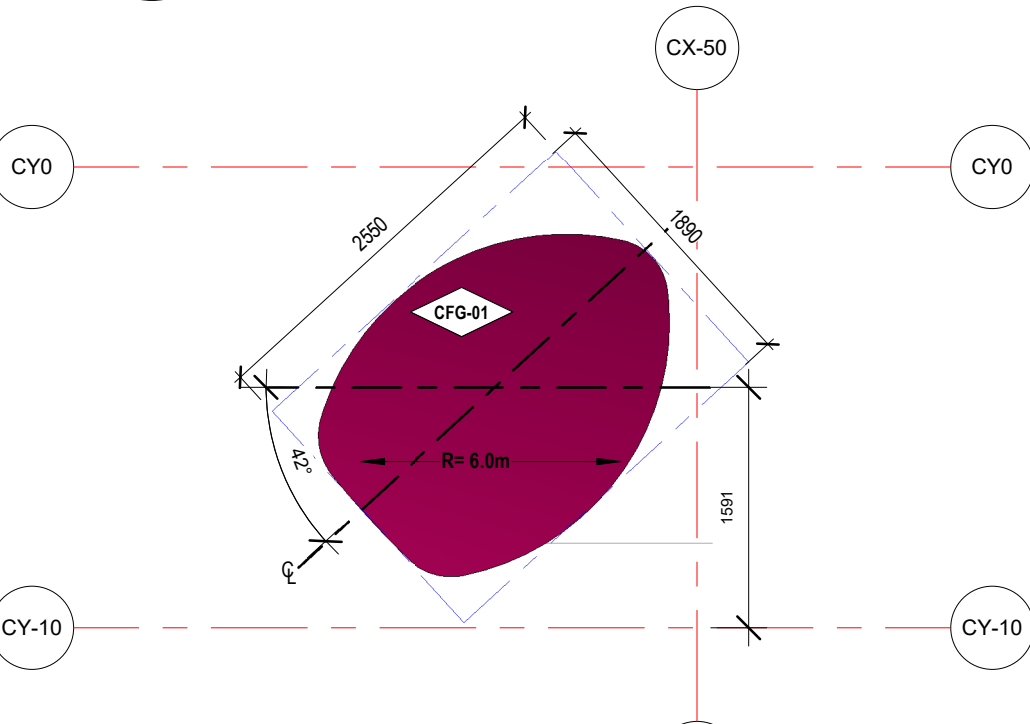

13 DETAIL RCP - ACOUSTIC REFLECTOR 7B
A5360 1: 50

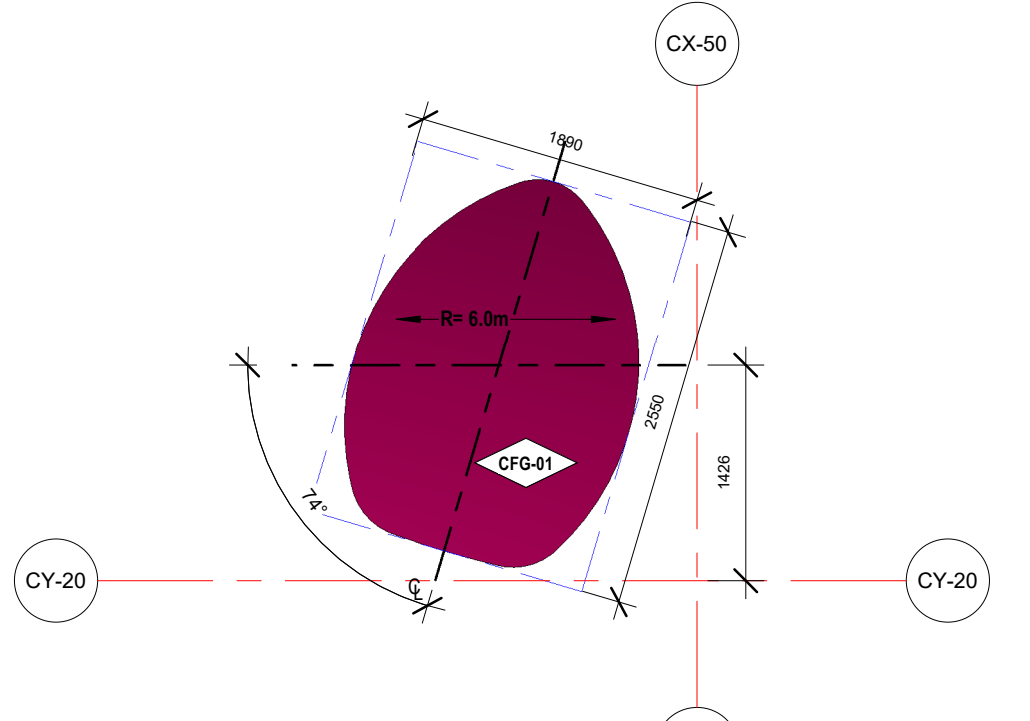

16 DETAIL RCP - ACOUSTIC REFLECTOR 3B
A5360 1: 50

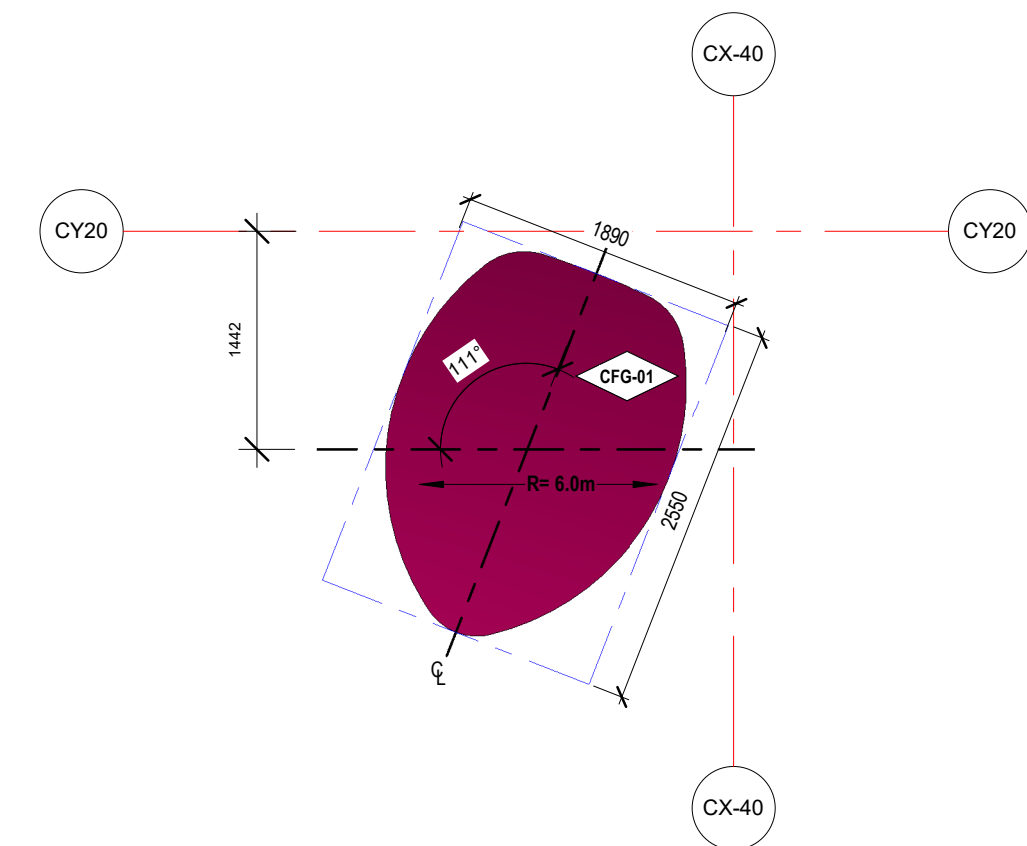

8 DETAIL RCP - ACOUSTIC REFLECTOR 4A
A5360 1: 50

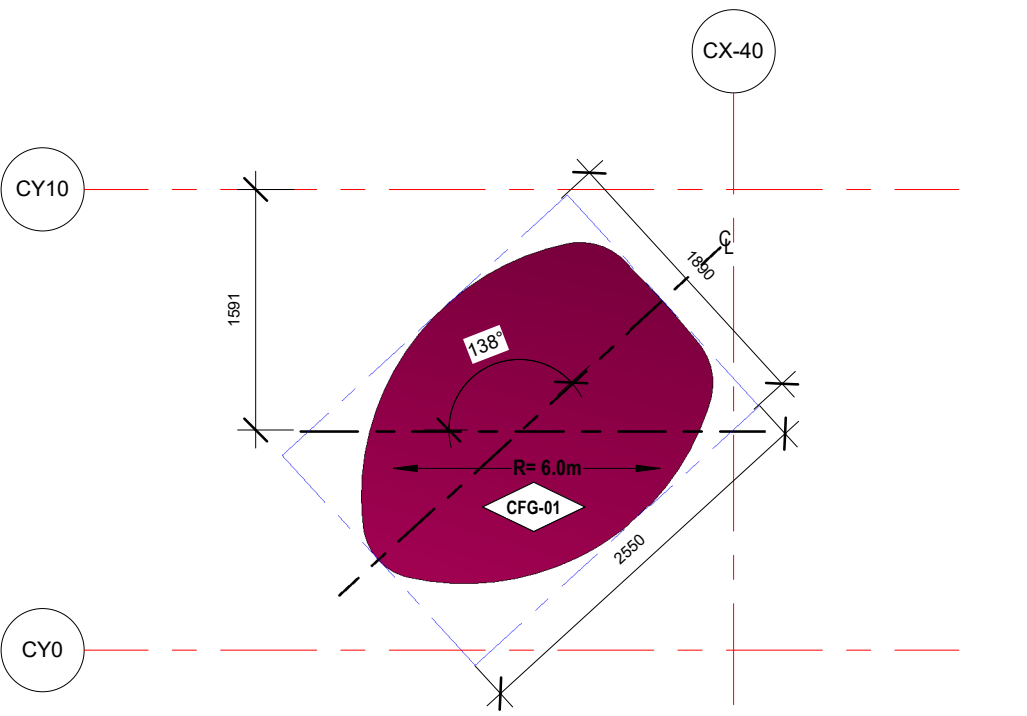

11 DETAIL RCP - ACOUSTIC REFLECTOR 8A
A5360 1: 50

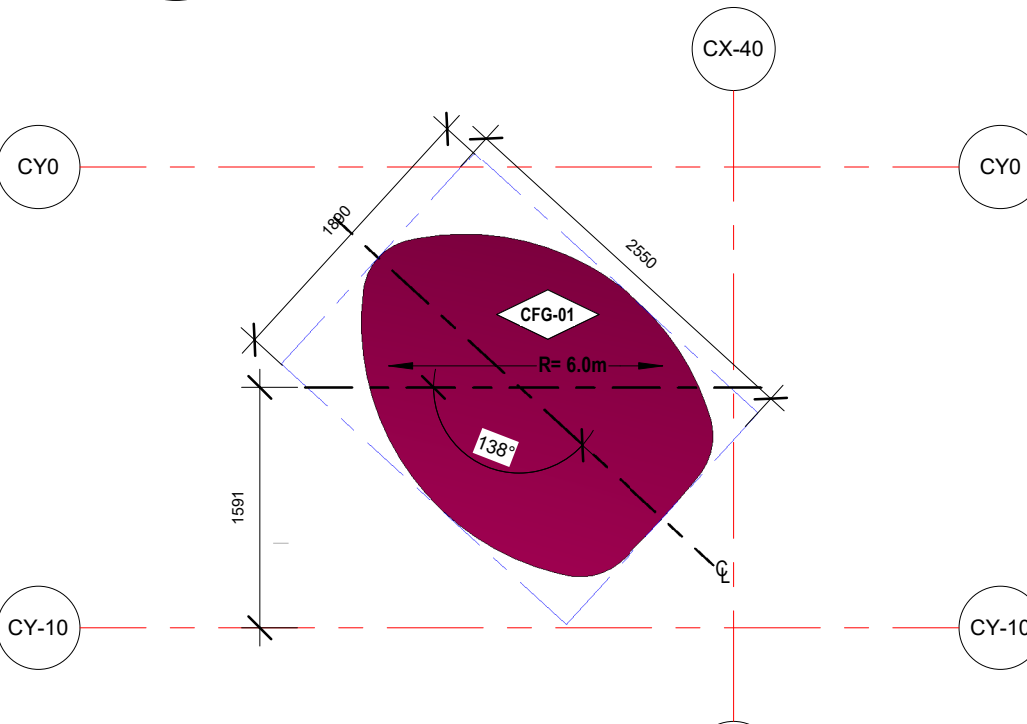

14 DETAIL RCP - ACOUSTIC REFLECTOR 8B
A5360 1: 50

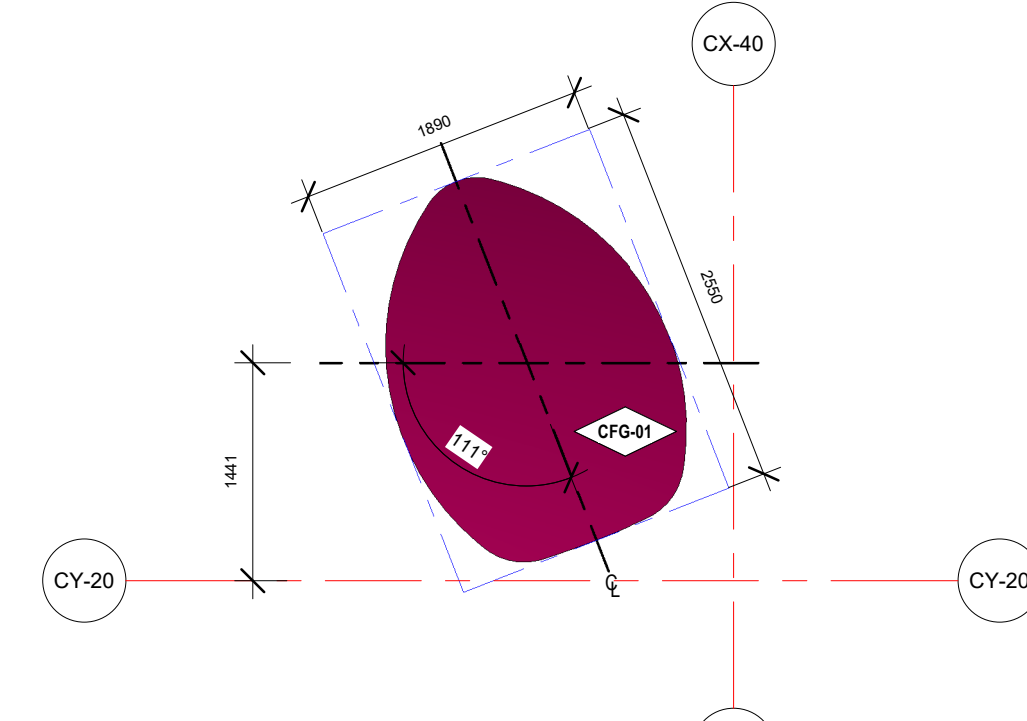

17 DETAIL RCP - ACOUSTIC REFLECTOR 4B
A5360 1: 50

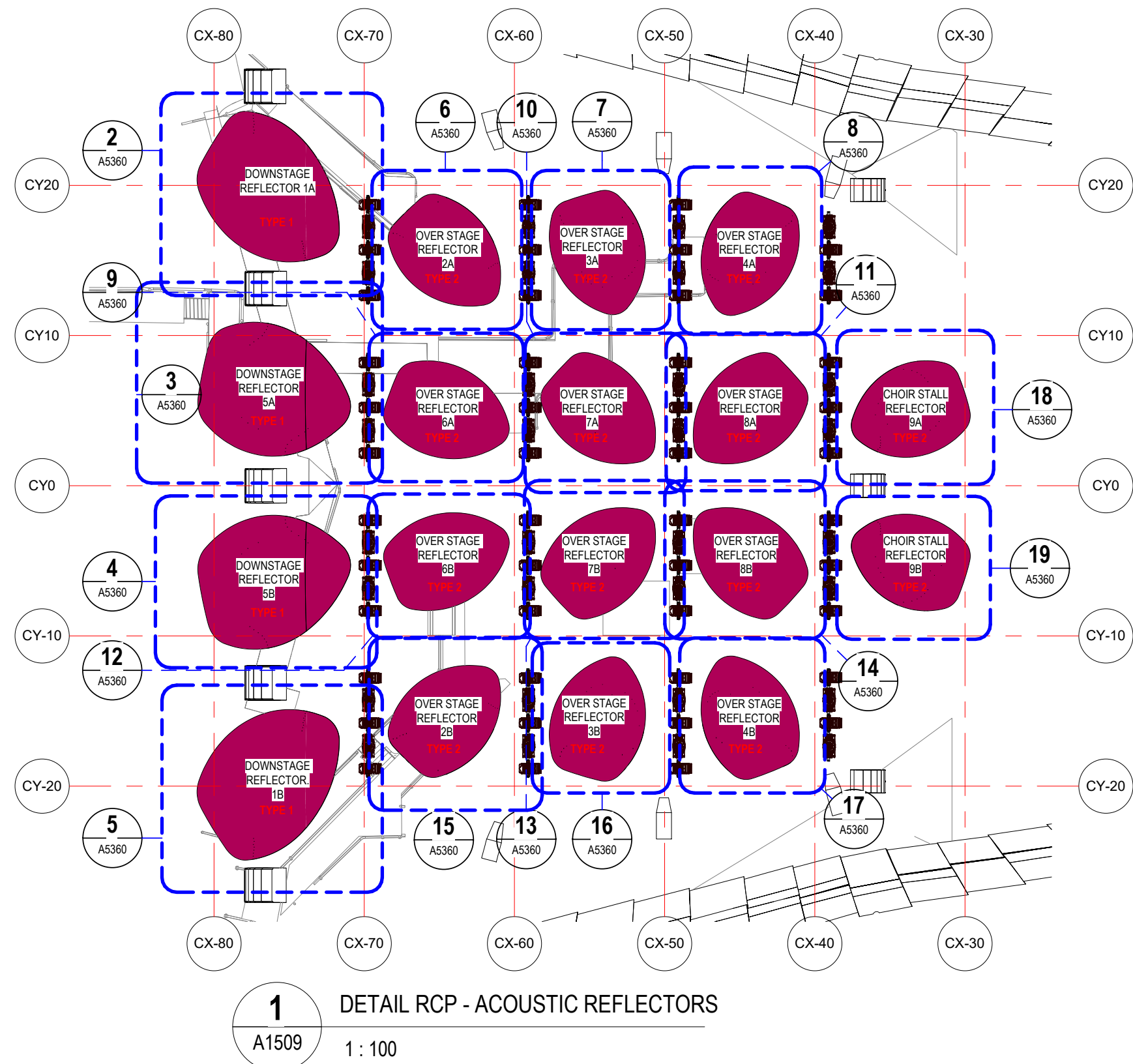

TYPE 2: CHOIR STALLS ACOUSTIC REFLECTORS

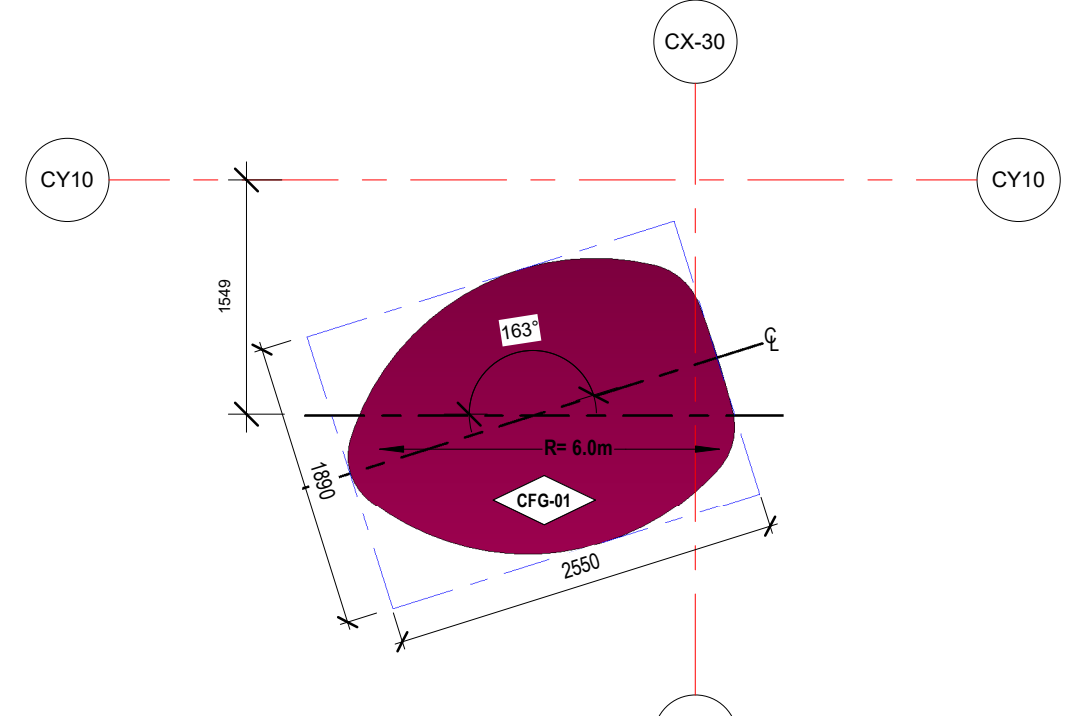

18 DETAIL RCP - ACOUSTIC REFLECTOR 9A
A5360 1: 50

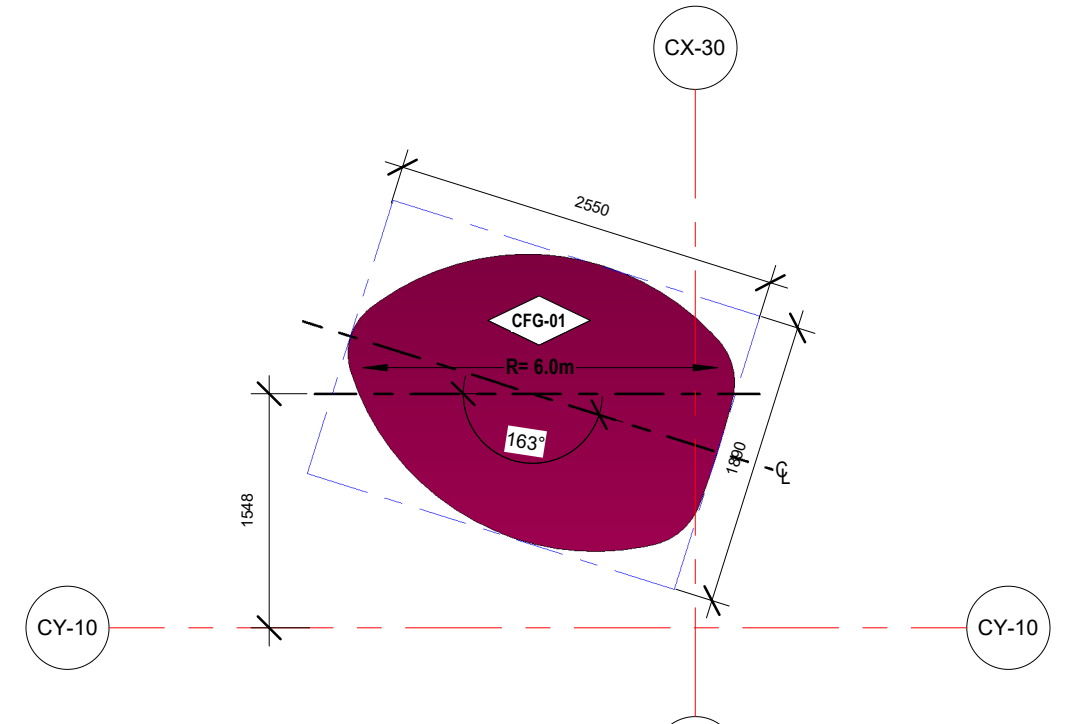

19 DETAIL RCP - ACOUSTIC REFLECTOR 9B
A5360 1: 50

GENERAL NOTES

- CONTRACTOR & SUB-CONTRACTORS TO CO-ORDINATE BETWEEN ARCHITECTURAL, STRUCTURAL & SERVICES DOCUMENTATION, WITH ARCHITECTURAL DOCUMENTATION TO TAKE PRECEDENT FOR SETOUT.
- CONTRACTOR & SUB-CONTRACTORS TO VERIFY ALL DIMENSIONS & CONFORM ON SITE CONDITIONS RELATING TO ALL DIMENSIONS PRIOR TO COMMENCEMENT - DO NOT SCALE FROM DRAWING
- SHOP DRAWINGS ARE TO BE SUPPLIED TO THE RELEVANT PARTIES & CONSULTANTS FOR REVIEW & APPROVAL PRIOR TO THE COMMENCEMENT OF ANY WORKS
- THIS DRAWING IS TO BE READ IN CONJUNCTION WITH ALL ASSOCIATED SPECIFICATIONS, SCHEDULES & CONTRACT DOCUMENTS
- MAKE GOOD ALL AFFECTED SURFACES & FINISHES INCLUDING ITEMS MARKED FOR REMOVAL &/OR RELOCATION
- THE CONTRACTOR IS TO ALLOW TO SAND AND RE-FINISH ALL BRUSHBOX NOMINATED TO BE RE-USED THE WORKS. THIS BRUSHBOX IS TO BE INCORPORATED WHEREVER POSSIBLE WHERE WTM-02 IS NOMINATED

LEGEND - CEILING MATERIAL TYPES

- REFER TO LEGEND - INTERNAL MATERIALS & FINISHES FOR CEILING FINISHES
- 8 ANYTHING PREFIXED WITH 'e' DENOTES EXISTING
 - C.O.S CONFIRM ON SITE
 - TBC TO BE CONFIRMED
 - RL REDUCED OR RELATIVE LEVEL
 - AFCL ABOVE FINISHED FLOOR LEVEL
 - AFCL EXISTING FINISHED CEILING LEVEL
 - FCL.X.XXX FINISHED CEILING LEVEL

LEGEND - CEILING FIXTURES & FITTINGS

- FOR MECHANICAL LEGEND REFER TO M000X FOR FIRE PROTECTION SERVICES LEGEND REFER TO F000X FOR ELECTRICAL SERVICES LEGEND REFER TO E000X
- *SPECIALIST LIGHTING TO BE CONFIRMED IN SCOPE
- *ALL FINAL LOCATION TO BE COORDINATED WITH SERVICES DRAWINGS
- SMOKE DETECTOR
 - EXIT SIGN INCLUDING LED LIGHT
 - WALL MOUNTED EXIT SIGN INCLUDING LED LIGHT
 - EXIT SIGN INCLUDING LED LIGHT WITH DIRECTIONAL ARROW
 - EMERGENCY LIGHTING
 - SECURITY CAMERA
 - FLUSH CONCEALED FULLY RECESSED SPRINKLER
 - SEM RECESSED SPRINKLER
 - EXPOSED SPRINKLER
 - EXPOSED DROPPER MOUNTED SPRINKLER
 - WALL MOUNT OCCUPANCY SENSOR
 - CEILING MOUNT OCCUPANCY SENSOR
 - DOWNLIGHT
 - PENDANT LINEAR LIGHT - LED
 - FLUORESCENT LIGHT FIXTURE
 - PEOPLE COUNTER
 - CEILING ACCESS HATCH
 - SPEAKER
 - RIGGING POINT

NOTE: LIGHTING SPECIFICATION. REFER ELECTRICAL DRAWINGS, SPECIFICATION & LUMINAIRE SCHEDULE.

LEGEND - INTERNAL MATERIALS & FINISHES

REFER TO A5301 INTERNAL MATERIALS & FINISHES SCHEDULE FOR SPECIFIC TYPES & DETAILED/PROPRIETARY DESCRIPTION

- | CODE | DESCRIPTION |
|------|--------------------------------------|
| F | FLOORS/FLOOR COMPONENTS |
| FAW | ACCESS WALKWAY |
| FAH | FLOOR ACCESS HATCH |
| FEX | EXISTING FLOOR |
| FOA | CARPET |
| FCF | CONCRETE FINISH |
| FCO | CONCRETE |
| FCJ | CONTROL JOINT |
| FEJ | EXPANSION JOINT |
| FFJ | FALSE JOINT |
| FLA | FLOOR LINDER |
| FLI | LINOLEUM |
| FFP | PLATE |
| FSN | STAIR NOSING |
| FTI | FLOOR TILES |
| FTM | TIMBER |
| FTS | TACTILE INDICATORS |
| FVI | VINYL |
| S | STRUCTURAL COMPONENTS |
| SMS | METAL STUDS |
| SCO | SE: CONCRETE |
| W | WALLS/WALL COMPONENTS |
| WBA | WALL BATTEN |
| WBL | MASONRY BLOCKWORK |
| WEX | EXISTING WALL |
| WFC | COMPRESSED FIBRE CEMENT |
| WMI | WALL MIRROR |
| WMC | METAL CLADDING |
| WPB | WALL PLASTERBOARD |
| WSK | SKIRTING |
| WTI | WALL TILES |
| WTM | TIMBER |
| WTV | TIMBER VENEER |
| C | CEILINGS/CEILING COMPONENTS |
| CAI | CEILING INSULATION |
| CEX | EXISTING CEILING/SOFT TO REMAIN |
| CNC | METAL CLADDING |
| CNC | NO CEILING |
| CPS | PLASTERBOARD |
| CSU | SUSPENDED CEILING COMPONENTS |
| CIV | TIMBER VENEER |
| UIS | UNDERSIDE OF EXPOSED CONCRETE SOFFIT |
| G | GLAZING/GLASS COMPONENTS |
| GGT | GLASS TYPES |
| M | MISCELLANEOUS FIXTURES & FITTINGS |
| MAC | MISCELLANEOUS ACCESSORIES |
| MBA | BALLSTRADES & SCREENS |
| MCU | CURTAIN |
| MFC | FIXED SHELF |
| MLK | LOCKER |
| MPR | PICTURE RAIL |
| MHR | HANDRAIL |
| B | BUILDING SERVICES (MEP FIXTURES) |
| BLI | LIFT |
| BPH | FIRE HYDRANT |
| BFR | FIRE HOSE REEL |
| P | PAIN & APPLIED FINISHES |
| PFR | FIRE RATED INTUMESCENT PAINT |
| PPF | PAINT TYPE |
| PRO | POWERCOAT |
| PPR | PROTECTIVE COATING |
| PSR | SLIP RESISTANT COATING |
| PST | STAIN SYSTEM |

LEGEND - CEILING SYSTEM CODES

- | CODE | DESCRIPTION |
|------------|--|
| C.S1-01-99 | STEEL FRAMED CEILINGS |
| C.T1-01-99 | TIMBER FRAMED CEILINGS |
| C.G1-01-99 | GLAZED CEILING SYSTEMS |
| C.L1-01-99 | LININGS (CEILINGS SUPPORTED BY OTHER CEILINGS) |
| C.S1-01-99 | STEEL FRAMED CEILINGS |
| C.T1-01-99 | TIMBER FRAMED CEILINGS |
| C.G1-01-99 | GLAZED CEILING SYSTEMS |
| C.L1-01-99 | LININGS (CEILINGS SUPPORTED BY OTHER CEILINGS) |

CEILING TYPE TAG:
REFER TO DWG A0412 FOR DETAILS & DESCRIPTION

NOTE: CEILINGSS MARKED 'A' REQUIRING ACOUSTIC INSULATION ADDITIONAL TO DOCUMENTED EXTENT TO BE CONFIRMED BY ACOUSTIC ENGINEER

Issue	Description	Drawn	Approved	Date
1	DA ISSUE	HP		06/10/2019



MILLIMETRES ON ORIGINAL

- LEGEND - SCOPE
- (THIS LEGEND APPLIES TO ALL NEW CONSTRUCTION PHASE DRAWINGS. DOES NOT APPLY TO EXISTING CONDITIONS)
- AREA SHOWN IN GREY WASH DEPICTS SCOPE OF NO NEW WORKS
 - AREA SHOWN IN WHITE WASH DEPICTS SCOPE OF NEW WORKS
 - AREA SURROUNDED BY GREEN DASHED LINES DEPICTS TENDER OPTION

- SOHT GENERAL NOTES
- ALL DIMENSIONS AND SIZES ARE IN MILLIMETRES.
 - DO NOT SCALE DRAWINGS. USE FIGURED DIMENSIONS ONLY
 - INFORMATION INDICATED IN THIS DOCUMENT MAY BE CRUCIAL TO THE SAFE AND PROPER FUNCTIONING OF THE SYDNEY OPERA HOUSE. DO NOT ALTER ANY ASPECT WITHOUT WRITTEN PERMISSION.
 - ALL NEW WORKS MUST COMPLY WITH THE SYDNEY OPERA HOUSE BUILDING SERVICES STANDARD SPECIFICATION (BSSS) AND RELEVANT AUSTRALIAN STANDARDS. NEW WORKS MUST ALSO COMPLY WITH THE REQUIREMENTS OF THE BUILDING CODES OF AUSTRALIA.

SOHT COPYRIGHT

THIS DRAWING AND DESIGN ARE SUBJECT TO COPYRIGHT AND SHALL NOT BE COPIED IN ANY FORM WITH THE WRITTEN PERMISSION OF THE SYDNEY OPERA HOUSE TRUST

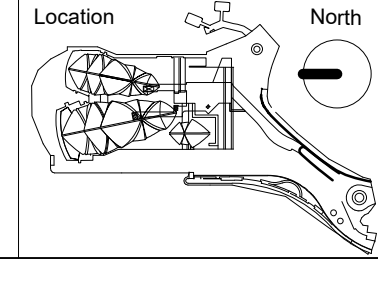

Location	North
Status	DEVELOPMENT APPLICATION ISSUE
Contract	BDM-168
Drawn	J.F
Date	21/09/2019
Scale	1:500 @ 1

Project	BUILDING RENEWAL PROJECT - CONCERT HALL
Title	DETAIL AREA - ACOUSTIC REFLECTORS - SET OUT - LEVEL 6

Location	CHVA	Drawing No.	49-BR-ARM01	Sheet	DA5360	Rev.	D	B1
----------	------	-------------	-------------	-------	--------	------	---	----

Sydney Opera House Trust
GPO Box 4274 Sydney NSW Australia 2001
Phone: +61 2 9250 7541
email: info@sydneyoperahouse.com.au

© Sydney Opera House Trust

REFER TO LEGEND - INTERNAL MATERIALS & FINISHES FOR CEILING FINISHES	
e	ANYTHING PREFIXED WITH e DENOTES EXISTING
C.O.S	CONFIRM ON SITE
TBC	TO BE CONFIRMED
RL	REDUCED OR RELATIVE LEVEL
AFFL	ABOVE FINISHED FLOOR LEVEL
eFCL	EXISTING FINISHED CEILING LEVEL
FCL X.XXX	FINISHED CEILING LEVEL

FOR MECHANICAL, LEGEND REFER TO **XXXXXX**
 FOR FIRE PROTECTION SERVICES, LEGEND REFER TO **XXXXXX**
 FOR ELECTRICAL, LEGEND REFER TO **XXXXXX**
 *SPECIALIST LIGHTING TO BE CONFIRMED IN SCOPE
 *ALL FINAL LOCATION TO BE COORDINATED WITH SERVICES
 DRAWINGS: 1.0000, 1.0001, 1.0002, 1.0003, 1.0004, 1.0005, 1.0006, 1.0007, 1.0008, 1.0009, 1.0010, 1.0011, 1.0012, 1.0013, 1.0014, 1.0015, 1.0016, 1.0017, 1.0018, 1.0019, 1.0020, 1.0021, 1.0022, 1.0023, 1.0024, 1.0025, 1.0026, 1.0027, 1.0028, 1.0029, 1.0030, 1.0031, 1.0032, 1.0033, 1.0034, 1.0035, 1.0036, 1.0037, 1.0038, 1.0039, 1.0040, 1.0041, 1.0042, 1.0043, 1.0044, 1.0045, 1.0046, 1.0047, 1.0048, 1.0049, 1.0050, 1.0051, 1.0052, 1.0053, 1.0054, 1.0055, 1.0056, 1.0057, 1.0058, 1.0059, 1.0060, 1.0061, 1.0062, 1.0063, 1.0064, 1.0065, 1.0066, 1.0067, 1.0068, 1.0069, 1.0070, 1.0071, 1.0072, 1.0073, 1.0074, 1.0075, 1.0076, 1.0077, 1.0078, 1.0079, 1.0080, 1.0081, 1.0082, 1.0083, 1.0084, 1.0085, 1.0086, 1.0087, 1.0088, 1.0089, 1.0090, 1.0091, 1.0092, 1.0093, 1.0094, 1.0095, 1.0096, 1.0097, 1.0098, 1.0099, 1.0100, 1.0101, 1.0102, 1.0103, 1.0104, 1.0105, 1.0106, 1.0107, 1.0108, 1.0109, 1.0110, 1.0111, 1.0112, 1.0113, 1.0114, 1.0115, 1.0116, 1.0117, 1.0118, 1.0119, 1.0120, 1.0121, 1.0122, 1.0123, 1.0124, 1.0125, 1.0126, 1.0127, 1.0128, 1.0129, 1.0130, 1.0131, 1.0132, 1.0133, 1.0134, 1.0135, 1.0136, 1.0137, 1.0138, 1.0139, 1.0140, 1.0141, 1.0142, 1.0143, 1.0144, 1.0145, 1.0146, 1.0147, 1.0148, 1.0149, 1.0150, 1.0151, 1.0152, 1.0153, 1.0154, 1.0155, 1.0156, 1.0157, 1.0158, 1.0159, 1.0160, 1.0161, 1.0162, 1.0163, 1.0164, 1.0165, 1.0166, 1.0167, 1.0168, 1.0169, 1.0170, 1.0171, 1.0172, 1.0173, 1.0174, 1.0175, 1.0176, 1.0177, 1.0178, 1.0179, 1.0180, 1.0181, 1.0182, 1.0183, 1.0184, 1.0185, 1.0186, 1.0187, 1.0188, 1.0189, 1.0190, 1.0191, 1.0192, 1.0193, 1.0194, 1.0195, 1.0196, 1.0197, 1.0198, 1.0199, 1.0200, 1.0201, 1.0202, 1.0203, 1.0204, 1.0205, 1.0206, 1.0207, 1.0208, 1.0209, 1.0210, 1.0211, 1.0212, 1.0213, 1.0214, 1.0215, 1.0216, 1.0217, 1.0218, 1.0219, 1.0220, 1.0221, 1.0222, 1.0223, 1.0224, 1.0225, 1.0226, 1.0227, 1.0228, 1.0229, 1.0230, 1.0231, 1.0232, 1.0233, 1.0234, 1.0235, 1.0236, 1.0237, 1.0238, 1.0239, 1.0240, 1.0241, 1.0242, 1.0243, 1.0244, 1.0245, 1.0246, 1.0247, 1.0248, 1.0249, 1.0250, 1.0251, 1.0252, 1.0253, 1.0254, 1.0255, 1.0256, 1.0257, 1.0258, 1.0259, 1.0260, 1.0261, 1.0262, 1.0263, 1.0264, 1.0265, 1.0266, 1.0267, 1.0268, 1.0269, 1.0270, 1.0271, 1.0272, 1.0273, 1.0274, 1.0275, 1.0276, 1.0277, 1.0278, 1.0279, 1.0280, 1.0281, 1.0282, 1.0283, 1.0284, 1.0285, 1.0286, 1.0287, 1.0288, 1.0289, 1.0290, 1.0291, 1.0292, 1.0293, 1.0294, 1.0295, 1.0296, 1.0297, 1.0298, 1.0299, 1.0300, 1.0301, 1.0302, 1.0303, 1.0304, 1.0305, 1.0306, 1.0307, 1.0308, 1.0309, 1.0310, 1.0311, 1.0312, 1.0313, 1.0314, 1.0315, 1.0316, 1.0317, 1.0318, 1.0319, 1.0320, 1.0321, 1.0322, 1.0323, 1.0324, 1.0325, 1.0326, 1.0327, 1.0328, 1.0329, 1.0330, 1.0331, 1.0332, 1.0333, 1.0334, 1.0335, 1.0336, 1.0337, 1.0338, 1.0339, 1.0340, 1.0341, 1.0342, 1.0343, 1.0344, 1.0345, 1.0346, 1.0347, 1.0348, 1.0349, 1.0350, 1.0351, 1.0352, 1.0353, 1.0354, 1.0355, 1.0356, 1.0357, 1.0358, 1.0359, 1.0360, 1.0361, 1.0362, 1.0363, 1.0364, 1.0365, 1.0366, 1.0367, 1.0368, 1.0369, 1.0370, 1.0371, 1.0372, 1.0373, 1.0374, 1.0375, 1.0376, 1.0377, 1.0378, 1.0379, 1.0380, 1.0381, 1.0382, 1.0383, 1.0384, 1.0385, 1.0386, 1.0387, 1.0388, 1.0389, 1.0390, 1.0391, 1.0392, 1.0393, 1.0394, 1.0395, 1.0396, 1.0397, 1.0398, 1.0399, 1.0400, 1.0401, 1.0402, 1.0403, 1.0404, 1.0405, 1.0406, 1.0407, 1.0408, 1.0409, 1.0410, 1.0411, 1.0412, 1.0413, 1.0414, 1.0415, 1.0416, 1.0417, 1.0418, 1.0419, 1.0420, 1.0421, 1.0422, 1.0423, 1.0424, 1.0425, 1.0426, 1.0427, 1.0428, 1.0429, 1.0430, 1.0431, 1.0432, 1.0433, 1.0434, 1.0435, 1.0436, 1.0437, 1.0438, 1.0439, 1.0440, 1.0441, 1.0442, 1.0443, 1.0444, 1.0445, 1.0446, 1.0447, 1.0448, 1.0449, 1.0450, 1.0451, 1.0452, 1.0453, 1.0454, 1.0455, 1.0456, 1.0457, 1.0458, 1.0459, 1.0460, 1.0461, 1.0462, 1.0463, 1.0464, 1.0465, 1.0466, 1.0467, 1.0468, 1.0469, 1.0470, 1.0471, 1.0472, 1.0473, 1.0474, 1.0475, 1.0476, 1.0477, 1.0478, 1.0479, 1.0480, 1.0481, 1.0482, 1.0483, 1.0484, 1.0485, 1.0486, 1.0487, 1.0488, 1.0489, 1.0490, 1.0491, 1.0492, 1.0493, 1.0494, 1.0495, 1.0496, 1.0497, 1.0498, 1

LEGEND - INTERNAL
MATERIALS & FINISHES
REFER TO A0301 INTERNAL MATERIALS &
FINISHES SCHEDULE FOR SPECIFIC TYPES &
DETAILED/PROPRIETARY DESCRIPTION

F	FAH	FLOORS/FLOOR COMPONENTS
F	FAH	ACCESS WALKWAY
F	FAX	FLOOR ACCESS HATCH
F	FEX	EXISTING FLOOR
F	FCA	CARPET
F	FCC	CONCRETE FINISH
F	FCO	CONCRETE
F	FCJ	CONTROL JOINT
F	FEJ	EXPANSION JOINT
F	FFJ	FALSE JOINT
F	FLU	FLOOR LADDER
F	FLU	LINOLEUM
F	FLP	PLATE
F	FSN	STAIR MOWING
F	FTI	FLOOR TILES
F	FTM	TIMBER
F	FTS	TACTILE INDICATORS
F	FVN	VINYL
S	SMS	STRUCTURAL COMPONENTS
S	SCO	METAL STUDS
S	SCO	SE CONCRETE
W	WBA	WALLS/WALL COMPONENTS
W	WBA	WALL BATTEN
W	WBC	MASONRY BLOCKWORK
W	WEC	WALL COMPRESSIONED FIBRE CEMENT
W	WMC	WALL MIRROR
W	WPI	WALL PLASTERBOARD
W	WPT	SPRINTING
W	WTL	WALL TILES
W	WTM	TIMBER
W	WTV	TIMBER VENEER
C	CX	CEILING/CEILING COMPONENTS
C	CAL	Ceiling insulation
C	CBO	CEILING/CEILING/SOFFIT TO REMAIN
C	CCL	METAL CLADDING
C	CNC	NO CEILING
C	CPB	PLASTERBOARD
C	CSU	SUSPENDED CEILING COMPONENTS
C	CSU	TIMBER VENEER
C	CSU	UNDERSIDE OF EXPOSED CEILING SOFFIT
G	GGT	GLAZING/GLASS COMPONENTS
G	GGT	GLASS TYPES
M	MAC	MISCELLANEOUS FIXTURES & FITTINGS
M	MAC	MISCELLANEOUS ACCESSORIES
M	MCS	METAL STRAITS & SCREENS
M	MCI	CURTAIN
M	MFC	FIXED SHELF
M	MFO	LOCKED
M	MPR	PICTURE RAIL
M	MHR	PICTURE HANG
B	BLS	BUILDING SERVICES (MEP FIXTURES)
B	BLI	LIGHT
B	BPH	FIRE HYDRANT
B	BFR	FIRE HOSE REEL
P	PPR	PANT & APPLIED FINISHES
P	PPR	FIRE RATED INTUMESCENT PANT
P	PPR	PANT TYPE
P	PPR	POWDERCATE
P	PPR	PROTECTIVE COATING
P	PPR	SLP RESISTANT FINISH
P	PPR	RAIN SYSTEM

1. CONTRACTOR & SUB-CONTRACTORS TO CO-ORDINATE BETWEEN ARCHITECTURAL, STRUCTURAL & SERVICES DOCUMENTATION, WITH ARCHITECTS, PRIOR TO COMMENCEMENT TO TAKE PRECEDENT FOR SETOUT.
2. CONTRACTOR & SUB-CONTRACTORS TO VERIFY ALL DIMENSIONS & CONFIRM ON SITE CONDITIONS RELATING TO ALL DIMENSIONS PRIOR TO COMMENCEMENT - DO NOT SCALE FROM DRAWING
3. SHOP DRAWINGS ARE TO BE SUPPLIED TO THE RELEVANT PARTIES & CONSULTANTS FOR REVIEW & APPROVAL PRIOR TO THE COMMENCEMENT OF ANY WORKS
4. THIS DRAWING IS TO BE READ IN CONJUNCTION WITH ALL ASSOCIATED SPECIFICATIONS, SCHEDULES & CONTRACT DOCUMENTS
5. MAKE GOOD ALL AFFECTED SURFACES & FINISHES INCLUDING ITEMS MARKED FOR REMOVAL, &/OR RELOCATION
6. THE CONTRACTOR IS TO ALLOW TO SAND AND RE-FINISH ALL BRUSHBOX NOMINATED TO BE RE-USED THE WORKS. THIS BRUSHBOX IS TO BE NOTICED AS EARLY AS POSSIBLE WHERE **W10-02** IS NOMINATED

ARM
ARCHITECTURE
LEVEL 11/522 FLINDERS LANE MELBOURNE VICTORIA 3000 AUS
T/ 03 8613 1888 F/ 03 8613 1889
mail@armarchitecture.com.au
ABN 22 476 949 399
www.armarchitecture.com.au

SOHT GENERAL NOTES

1. ALL DIMENSIONS AND SIZES ARE IN MILLIMETRES.
2. DO NOT SCALE DRAWINGS. USE FIGURED DIMENSIONS ONLY.
3. INFORMATION INDICATED IN THIS DOCUMENT MAY BE CRUCIAL TO THE SAFE AND PROPER FUNCTIONING OF THE SYDNEY OPERA HOUSE. DO NOT ALTER ANY ASPECT WITHOUT WRITTEN PERMISSION.
4. ALL NEW WORKS MUST COMPLY WITH THE SYDNEY OPERA HOUSE BUILDING SERVICES STANDARD SPECIFICATION (BSSS) AND RELEVANT AUSTRALIAN STANDARDS. NEW WORKS MUST ALSO COMPLY WITH THE REQUIREMENTS OF THE BUILDING CODES OF AUSTRALIA.

The map shows the study area with a star indicating the location of the study site. A North arrow is also present.

Project	BUILDING RENEWAL PROJECT - CONCERT HALL
Title	DETAILS - ACOUSTIC REFLECTORS - LEVEL 6



Sydney Opera House Trust
GPO Box 4274 Sydney NSW Australia 2001
Phone: +61 2 9250 7541
email: info@sydneyoperahouse.com

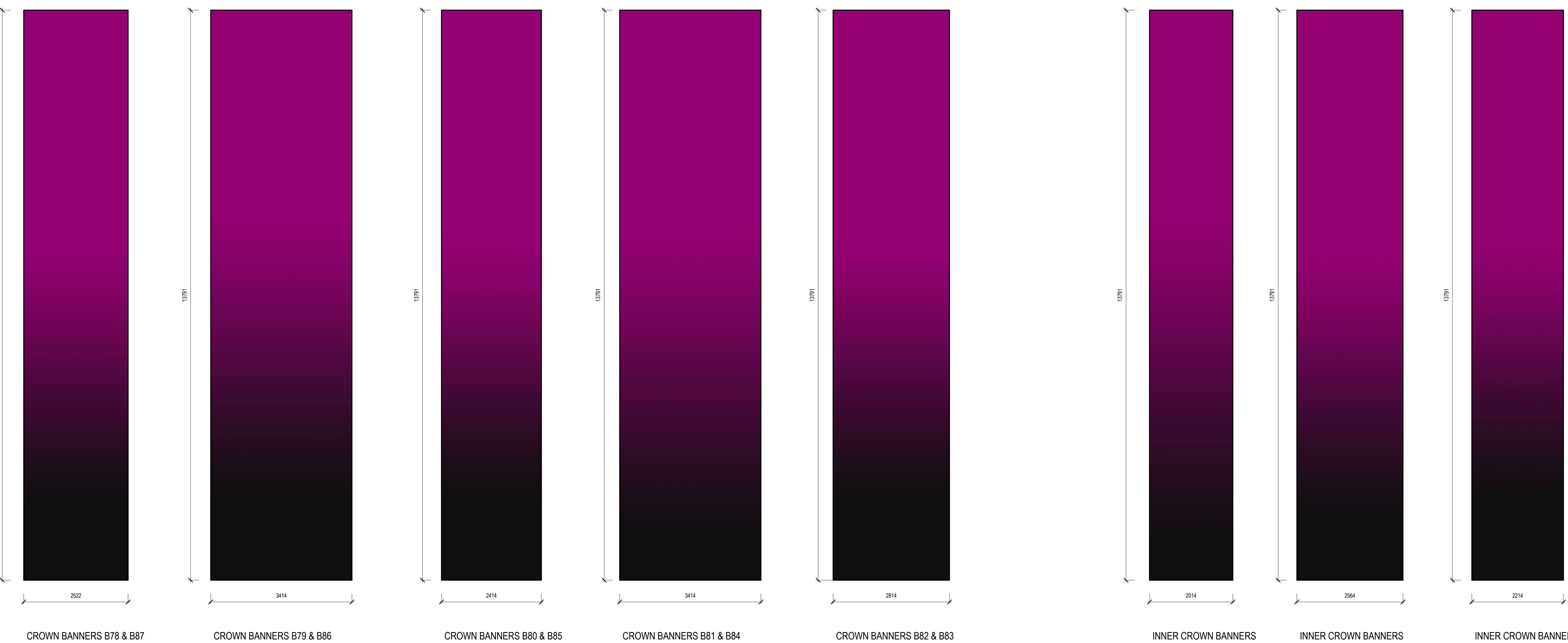

© Sydney Opera House Trust

Location	Drawing No:	Sheet:	Rev:
----------	-------------	--------	------



Issue	Description	Dwn	Appl	Date	 <p>ZRM ARCHITECTURE LEVEL 17/522 FINDER LANE MELBOURNE VICTORIA 3000 AUS P 03 9611 1888 F 03 9611 1889 mail@zrmarchitecture.com.au AEN 2 475 503 325 www.zrmarchitecture.com.au</p>	<p>(THIS LEGEND APPLIES TO ALL NEW CONSTRUCTION PHASE DRAWINGS. DOES NOT APPLY TO EXISTING CONSTRUCTION DRAWINGS.)</p> <p>AREA SHOWN IN GREY WASH DEPICTS SCOPE OF NEW WORKS</p> <p>AREA SHOWN IN WHITE WASH DEPICTS SCOPE OF NEW WORKS</p> <p>AREA SURROUNDED BY GREEN DASHED LINES DEPICTS TENDER OPTION</p>	<p>LEGEND - SCOPE</p> <p>1. ALL DIMENSIONS AND SIZES ARE IN MILLIMETRES.</p> <p>2. DO NOT SCALE DRAWINGS. USE FIGURED DIMENSIONS ONLY.</p> <p>3. INFORMATION INDICATED IN THIS DOCUMENT MAY BE CRUCIAL TO THE SAFE AND PROPER FUNCTIONING OF THE SYDNEY OPERA HOUSE. DO NOT ALTER ANY ASPECT WITHOUT WRITTEN PERMISSION</p> <p>4. ALL NEW WORKS MUST COMPLY WITH THE SYDNEY OPERA HOUSE BUILDING SPECIFICATIONS STANDARD SPECIFICATION (BSSS) AND RELEVANT AUSTRALIAN STANDARDS. NEW WORKS MUST ALSO COMPLY WITH THE REQUIREMENTS OF THE BUILDING CODES OF AUSTRALIA.</p>	<p>SOHT GENERAL NOTES</p> <p>1. ALL DIMENSIONS AND SIZES ARE IN MILLIMETRES.</p> <p>2. DO NOT SCALE DRAWINGS. USE FIGURED DIMENSIONS ONLY.</p> <p>3. INFORMATION INDICATED IN THIS DOCUMENT MAY BE CRUCIAL TO THE SAFE AND PROPER FUNCTIONING OF THE SYDNEY OPERA HOUSE. DO NOT ALTER ANY ASPECT WITHOUT WRITTEN PERMISSION</p> <p>4. ALL NEW WORKS MUST COMPLY WITH THE SYDNEY OPERA HOUSE BUILDING SPECIFICATIONS STANDARD SPECIFICATION (BSSS) AND RELEVANT AUSTRALIAN STANDARDS. NEW WORKS MUST ALSO COMPLY WITH THE REQUIREMENTS OF THE BUILDING CODES OF AUSTRALIA.</p>	<p>SOHT COPYRIGHT</p> <p>THIS DRAWING AND DESIGN ARE SUBJECT TO COPYRIGHT AND SHALL NOT BE COPIED IN ANY FORM WITH THE WRITTEN PERMISSION OF THE SYDNEY OPERA HOUSE TRUST</p>	<p>Location</p>  <p>North</p> 	<p>Status</p> <p>DEVELOPMENT APPLICATION</p> <p>ISSUE</p>	<p>Project</p> <p>BUILDING RENEWAL PROJECT - CONCERT HALL</p>	<p>Sydney Opera House Trust GPO Box 4274 Sydney NSW Australia 2001 Phone: +61 2 9221 7641 Email: info@sydneyoperahouse.com</p> <p>© Sydney Opera House Trust</p>
D	DATABASE	16		06/10/2018									
<p>Contract</p> <p>BDM-168</p>					<p>Dwn</p> <p>AR</p> <p>Ckd</p> <p>AH</p>	<p>Date</p> <p>21/05/20</p> <p>Scale</p> <p>1:50 @ B1</p>	<p>Title</p> <p>DETAIL AREA - ACOUSTIC DRAPES - TYPICAL LAYOUT - CROWN</p>	<p>Location</p> <p>CHVA</p>	<p>Drawing No</p> <p>49-BR-ARM01</p>	<p>Sheet</p> <p>DA5370</p>	<p>Rev</p> <p>D</p>	<p>B1</p>	

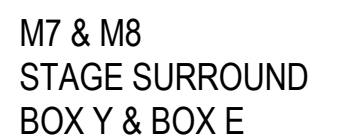
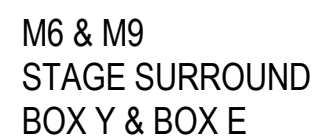
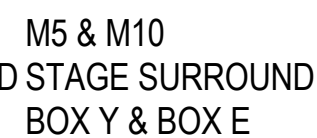
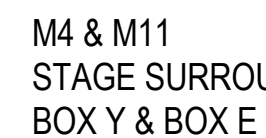
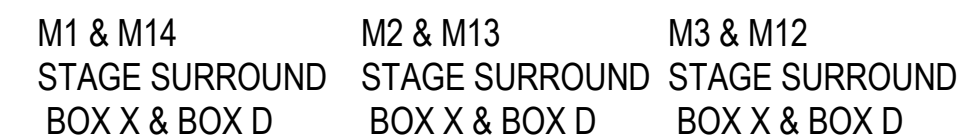
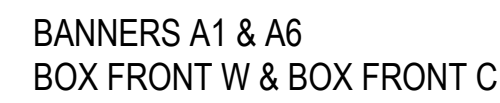
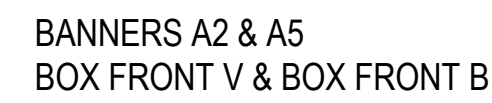
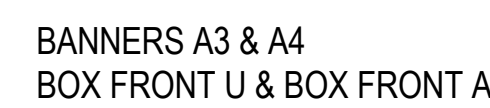
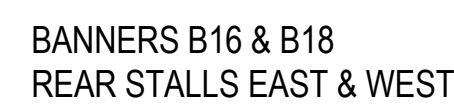
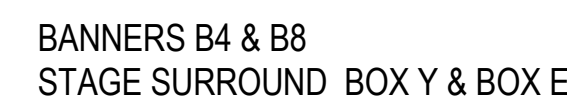
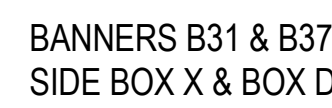
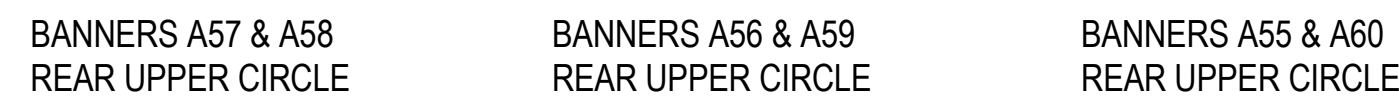
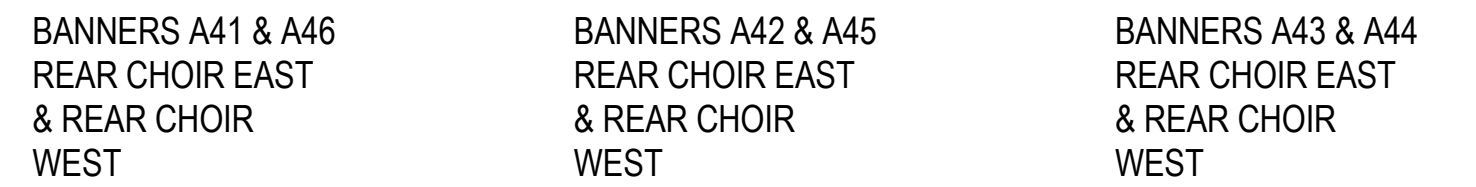
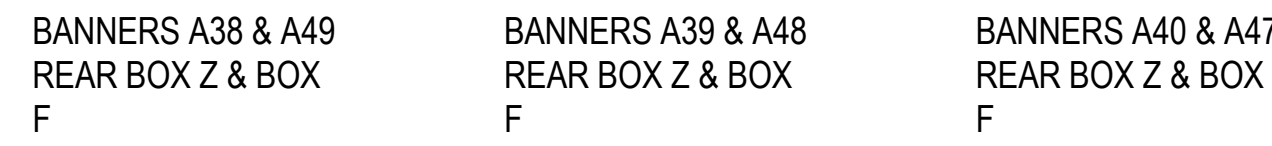
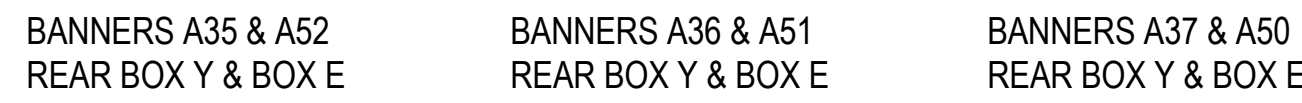
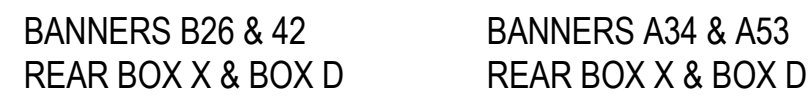



NOTE: BANNERS SHOWN ARE EASTERN SIDE.
WESTERN SIDE ARE MIRRORED VERSIONS OF THIS IMAGERY

ARM
ARCHITECTURE
LEVEL 11/522 FLINDERS LANE
T/ 03 8613 1888 F/ 03 8613 1889
mail@armarchitecture.com.au
ABN 22 476 949 399
www.armarchitecture.com.au

LEVEL 11/522 FLINDERS LANE MELBOURNE VICTORIA 3000 AUSTRALIA
T/ 03 8613 1888 F/ 03 8613 1889
mail@armarchitecture.com.au
ABN 22 476 949 399
www.armarchitecture.com.au

MILLIMETRES ON ORIGINAL.

LEGEND - SCOPE
(THIS LEGEND APPLIES TO ALL NEW CONSTRUCTION PHASE DRAWINGS. DOES NOT APPLY TO EXISTING CONDITIONS DRAWINGS)

	AREA SHOWN IN GREY WASH DEPICTS SCOPE OF NO NEW WORKS
	AREA SHOWN IN WHITE WASH DEPICTS SCOPE OF NEW WORKS
	AREA SURROUNDED BY GREEN DASHED LINES DEPICTS TENDER OPTION

SORT GENERAL NOTES

1. ALL DIMENSIONS AND SIZES ARE IN MILLIMETRES.
2. DO NOT SCALE DRAWINGS. USE FIGURED DIMENSIONS ONLY.
3. INFORMATION INDICATED IN THIS DOCUMENT MAY BE CRUCIAL TO THE SAFETY AND PROPER FUNCTIONING OF THE SYDNEY OPERA HOUSE AND MUST NOT ALTER ANY ASPECT WITHOUT WRITTEN PERMISSION.
4. ALL NEW WORKS MUST COMPLY WITH THE SYDNEY OPERA HOUSE BUILDING SERVICES STANDARD SPECIFICATION (BSSS) AND RELEVANT AUSTRALIAN STANDARDS. NEW WORKS MUST ALSO COMPLY WITH THE REQUIREMENTS OF THE BUILDING CODES OF AUSTRALIA.

THIS DRAWING AND DESIGN ARE
SUBJECT TO COPYRIGHT AND
SHALL NOT BE COPIED IN ANY
FORM WITH THE WRITTEN
PERMISSION OF THE SYDNEY
OPERA HOUSE TRUST

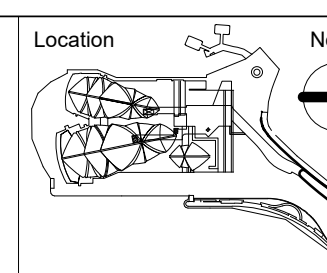

Contract		BDM-168	
Dwn	AR	Date	21/05/2018
Ckd	AH	Scale	1.50 @ 81

Title	DETAIL AREA - ACOUSTIC DRAPES - TYPICAL LAYOUT
-------	---

Sydney Opera House Trust
PO Box 4274 Sydney NSW Australia 2001
Phone: +61 2 9250 7541
Email: info@sydneyoperahouse.com



© Sydney Opera House Trust

Location	Drawing No:	Sheet:	Rev:	
CHVA	49-BR-ARM01	DA5371	D	B1

REFER TO A0301 INTERNAL MATERIALS & FINISHES SCHEDULE
FOR SPECIFIC TYPES & DETAILED/PROPRIETARY DESCRIPTION

E	'ANYTHING PREFIXED WITH e DENOTES EXISTING'
C.O.S	CONFIRM ON SITE
TBC	TO BE CONFIRMED
RL	REDUCED OR RELATIVE LEVEL
AFFL	ABOVE FINISHED FLOOR LEVEL
eFCL	EXISTING FINISHED CEILING LEVEL
FCL X.XXX	FINISHED CEILING LEVEL

 EXISTING RETAINED ARCHITECTURAL ELEMENT TO BE RE-INSTATED TO ORIGINAL SITE CONDITIONS

LEGEND - CEILING FIXTURES & FITTINGS

FOR MECHANICAL LEGEND REFER TO M0001
FOR FIRE PROTECTION SERVICES LEGEND REFER TO F001

 SMOKE DETECTOR
 EXIT SIGN INCLUDING LED LIGHT

	W	WALL MOUNTED EXIT SIGN INCLUDING LED LIGHT
		EXIT SIGN INCLUDING LED LIGHT

WITH DIRECTIONAL ARROW
EMERGENCY LIGHTING

 CCTV SECURITY CAMERA
 SPRINKLERS

 FIRE HYDRANT POINT
 FIRE HOSE REEL

 OS WALL MOUNT OCCUPANCY SENSOR
 CS CEILING MOUNT OCCUPANCY SENSOR

☐ D# DOWNLIGHT

 FL PENDANT LINEAR LIGHT - LED
 F# FLOURESCENT LIGHT FIXTURE

PC	PEOPLE COUNTER
CAH	CEILING ACCESS HATCH

 SPEAKER

 VISUAL ALARM DEVICE

 RIGGING POINT

☐ CEILING MOUNTED RETURN, EXHAUST OR
TRANSFER GRILLE

 CEILING MOUNTED SUPPLY AIR DIFFUSER
AIR CRILE

NOTE: LIGHTING SPECIFICATION. REFER

ELECTRICAL DRAWINGS, SPECIFICATION & LUMINAIRE SCHEDULE.

CODE	DESCRIPTION
1112	

— SCHEDULE (CEILING)



REFER TO DWG A0412 FOR DETAILS & DESCRIPTION

COLOUR	DESCRIPTION
--------	-------------

1. CONTRACTOR & SUB-CONTRACTORS TO CO-

- ORDINATE BETWEEN ARCHITECTURAL
DRAWINGS AND SERVICES DOCUMENTATION, TAKE
ARCHITECTURAL DOCUMENTATION TO WALK
PRECEDENT FOR SETOUT.
2. CONTRACTOR & SUB-CONTRACTORS TO VERIFY
DIMENSIONS & CONFIRM
ON SITE CONDITIONS RELATING TO ALL
ITEMS PRIOR TO COMMENCEMENT - DO NOT
SCALE FROM DRAWING
3. SHOP DRAWINGS ARE TO BE SUPPLIED TO THE
RELEVANT PARTIES & CONSULTANTS FOR REVIEW
& APPROVAL PRIOR TO THE COMMENCEMENT OF
ANY WORKS
4. THIS DRAWING IS TO BE READ IN CONJUNCTION
WITH ASSOCIATED SPECIFICATIONS
SCHEDULES & CONTRACT DOCUMENTS
5. MAKE GOOD ALL AFFECTED SURFACES & FINISH
INCLUDING ITEMS MARKED FOR REMOVAL &/OR
RELOCATION
6. THE CONTRACTOR IS TO ALLOW TO SAND AND
FINISH ALL BRUSHWORK NOMINATED TO BE RE-USE
THE BRUSHWORK IS TO BE RE-USE
INCORPORATED WHEREVER POSSIBLE WHERE
WT10-02 IS NOMINATED

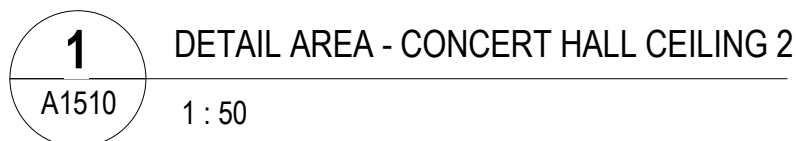

ARM
ARCHITECTURE
LEVEL 11/522 FLINDERS LANE
T/ 03 8613 1888 F/ 03 8613 1889
mail@armarchitecture.com.au
ABN 22 476 949 399
www.armarchitecture.com.au

ARM
ARCHITECTURE
LEVEL 11/522 FLINDERS LANE MELBOURNE VICTORIA 3000 AUS
T/ 03 8613 1888 F/ 03 8613 1889
mail@armarchitecture.com.au
ABN 22 476 949 399
www.armarchitecture.com.au

(THIS LEGEND APPLIES TO ALL NEW CONSTRUCTION PHASE
DRAWINGS. DOES NOT APPLY TO EXISTING CONDITIONS
DRAWINGS)

SCOPE OF NO NEW WORKS

AREA SHOWN IN WHITE WASH
DEPICTS SCOPE OF NEW WORKS

AREA SURROUNDED BY GREEN DASHED
LINES DEPICTS TENDER OPTION

1. ALL DIMENSIONS AND SIZES ARE IN MILLIMETRES.
2. DO NOT SCALE DRAWINGS. USE FIGURED DIMENSIONS ONLY.

3. INFORMATION INDICATED IN THIS DOCUMENT MAY BE CRUCIAL TO THE SAFE AND PROPER FUNCTIONING OF THE SYDNEY OPERA HOUSE. DO NOT ALTER ANY ASPECT WITHOUT WRITTEN PERMISSION.
4. ALL NEW WORKS MUST COMPLY WITH THE SYDNEY OPERA HOUSE BUILDING SERVICES STANDARD SPECIFICATION (BSSS) AND RELEVANT AUSTRALIAN STANDARDS. NEW WORKS MUST ALSO COMPLY WITH THE REQUIREMENTS OF THE BUILDING CODES OF AUSTRALIA.

THIS DRAWING AND DESIGN ARE
SUBJECT TO COPYRIGHT AND

SHALL NOT BE COPIED IN ANY
FORM WITH THE WRITTEN
PERMISSION OF THE SYDNEY
OPERA HOUSE TRUST

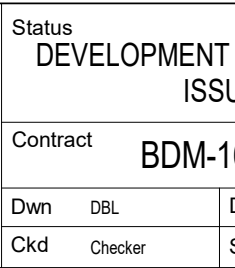

Project	BUILDING RENEWAL PROJECT - CONCERT HALL
Title	DETAIL RCP - CONCERT HALL 2

<p>Sydney Opera House Trust GPO Box 4274 Sydney NSW Australia 2001 Phone: +61 2 9250 7541 email: info@sydneyoperahouse.com</p>		 <p>© Sydney Opera House</p>	
Location	Drawing No:	Sheet:	Rev:
CHVA	49-BR-ARM01	DA5373	D

Sydney Opera House Trust
GPO Box 4274 Sydney NSW Australia 2001
Phone: +61 2 9250 7541
email: info@sydneyoperahouse.com



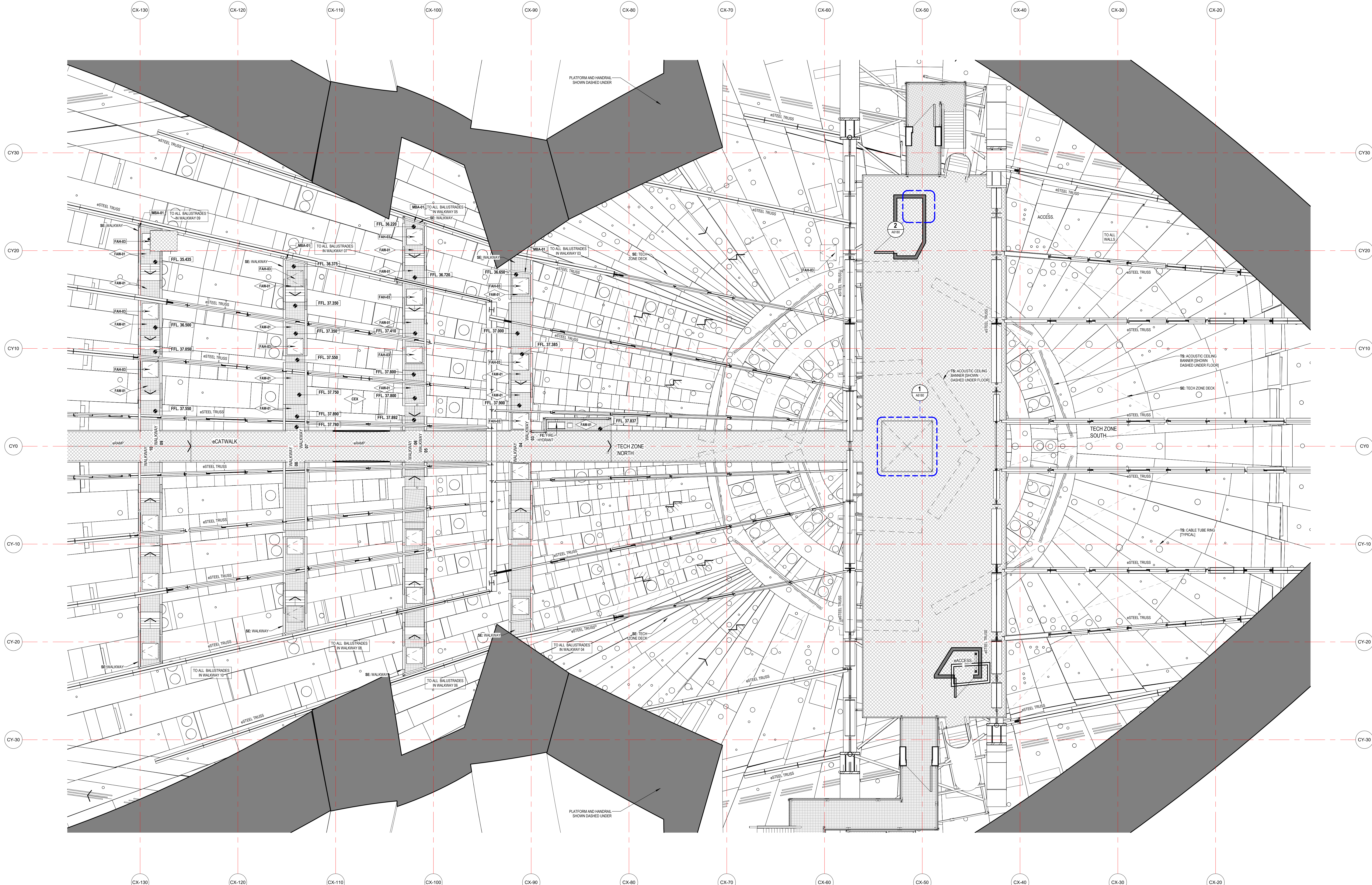

1
A1213
DETAIL PLAN - TECH ZONE - LEVEL 8 +115
1:50



LEGEND - INTERNAL	
MATERIALS & FINISHES	
REFER TO A301 INTERNAL MATERIALS & FINISHES SCHEDULE FOR SPECIFIC TYPES & DETAILED/PROPRIETARY DESCRIPTION	
CODE	DESCRIPTION
F FLOORS/FLOOR COMPONENTS	
FAW	ACCESS WALKWAY
FAH	FLOOR ACCESS HATCH
FEX	EXISTING FLOOR
FCA	CARPET
FCF	CONCRETE FINISH
FCO	CONCRETE
FCJ	CONTROL JOINT
FEJ	EXPANSION JOINT
FFJ	FALSE JOINT
FLA	FLOOR LADDER
FLI	LINOLEUM
FPL	PLATE
FSN	STAR NOSING
FTI	FLOOR TILES
FTM	TIMBER
FTS	TACTILE INDICATORS
FVI	VINYL
S STRUCTURAL COMPONENTS	
SMS	METAL STUDS
SCO	SE: CONCRETE
W WALLS/WALL COMPONENTS	
WBA	WALL BATTEN
WBL	MASONRY BLOCKWORK
WEX	EXISTING WALL
WFC	COMPRESSED FIBRE CEMENT
WIM	WALL MIRROR
WMC	METAL CLADDING
WPB	WALL PLASTERBOARD
WSE	EXISTING WALL TILES
WTI	TIMBER
WTM	TIMBER VENEER
WTV	TIMBER VENEER
C CEILINGS/CEILING COMPONENTS	
CAI	CEILING INSULATION
CEX	EXISTING CEILING/SOFFIT TO REMAIN
CNC	METAL CLADDING
CNC	NO CEILING
CPB	PLASTERBOARD
CSU	SUSPENDED CEILING COMPONENTS
CTV	UNDERSIDE OF EXPOSED CONCRETE SOFFIT
US	UNDERSIDE OF EXPOSED CONCRETE SOFFIT
G GLAZING/GLASS COMPONENTS	
GGT	GLASS TYPES
M MISCELLANEOUS FIXTURES & FITTINGS	
MAC	MISCELLANEOUS ACCESSORIES
MEA	BAULSTRADES & SCREENS
MCU	CURTAIN
MFC	FIXED SHELF
MLK	LOOKER
MPR	PICTURE RAIL
MHR	HANDRAIL
B BUILDING SERVICES (MEP FIXTURES)	
BLI	LIFT
BFH	FIRE HYDRANT
BFR	FIRE HOSE REEL
P PAINT & APPLIED FINISHES	
PPR	FIRE RATED INTUMESCENT PAINT
PPF	PAINT TYPE
PPO	POWDERCOAT
PPR	PROTECTIVE COATING
PSR	SUBSTRATE/BACKGROUND
PST	STRUCTURAL FACADE ENGINEERS DRAWINGS
ME: MECHANICAL ENGINEERS DRAWINGS	
FE: FIRE ENGINEERS DRAWINGS	
EE: ELECTRICAL ENGINEERS DRAWINGS	
HE: HYDRAULIC ENGINEERS DRAWINGS	
TS: THEATER CONSULTANTS DRAWINGS	

- GENERAL NOTES**
- CONTRACTOR & SUB-CONTRACTORS TO CO-ORDINATE BETWEEN ARCHITECTURAL, STRUCTURAL & SERVICES DOCUMENTATION, WITH ARCHITECTURAL DOCUMENTATION TO TAKE PRECEDENT FOR SET-OUT.
 - CONTRACTOR & SUB-CONTRACTORS TO VERIFY ALL DIMENSIONS & CONFIRM ON SITE CONDITIONS RELATING TO ALL DIMENSIONS PRIOR TO COMMENCEMENT - DO NOT SCALE FROM DRAWING.
 - SHOP DRAWINGS ARE TO BE SUPPLIED TO THE RELEVANT PARTIES & CONSULTANTS FOR REVIEW & APPROVAL PRIOR TO THE COMMENCEMENT OF ANY WORKS.
 - THIS DRAWING IS TO BE READ IN CONJUNCTION WITH ALL ASSOCIATED SPECIFICATIONS, SCHEDULES & CONTRACT DOCUMENTS.
 - MAKE GOOD ALL AFFECTED SURFACES & FINISHES INCLUDING ITEMS MARKED FOR REMOVAL & OR RELOCATION.
 - THE CONTRACTOR IS TO ALLOW TO SAND AND RE-FINISH ALL BRUSHBOX NOMINATED TO BE RE-USED THE WORKS. THIS BRUSHBOX IS TO BE INCORPORATED WHEREVER POSSIBLE WHERE WTM-02 IS NOMINATED.

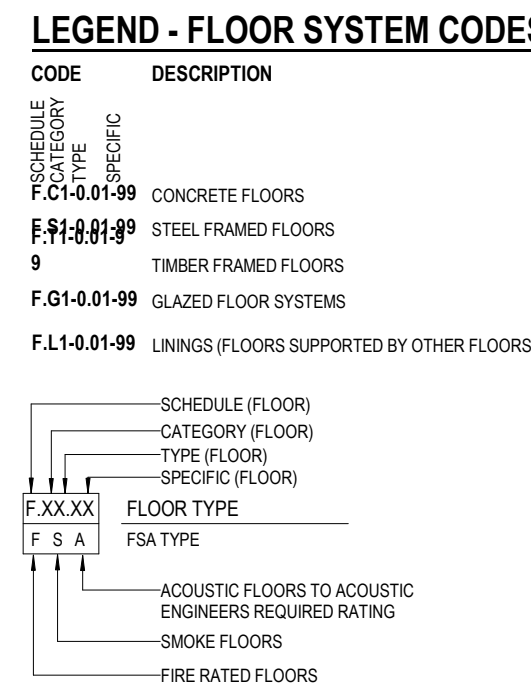
<table><tr><th>Issue</th><th>Description</th><th>Dwn</th><th>Appl</th><th>Date</th></tr><tr><td>1</td><td>DA ISSUE</td><td>HP</td><td></td><td>06/10/2019</td></tr></table>	Issue	Description	Dwn	Appl	Date	1	DA ISSUE	HP		06/10/2019	<p>ARM ARCHITECTURE LEVEL 11/222 KUNDELL LANE MELBOURNE VICTORIA 3000 AUS T 03 8613 1888 F 03 8613 1889 mail@armarchitecture.com.au ADV 2 475 292 290 www.armarchitecture.com.au</p>	<table><tr><th colspan="2">LEGEND - SCOPE</th></tr><tr><td colspan="2">(THIS LEGEND APPLIES TO ALL NEW CONSTRUCTION PHASE DRAWINGS. DOES NOT APPLY TO EXISTING CONDITIONS)</td></tr><tr><td></td><td>AREA SHOWN IN GREY WASH DEPICTS SCOPE OF NO NEW WORKS</td></tr><tr><td></td><td>AREA SHOWN IN WHITE WASH DEPICTS SCOPE OF NEW WORKS</td></tr><tr><td></td><td>AREA SURROUNDED BY GREEN DASHED LINES DEPICTS TENDER OPTION</td></tr></table>	LEGEND - SCOPE		(THIS LEGEND APPLIES TO ALL NEW CONSTRUCTION PHASE DRAWINGS. DOES NOT APPLY TO EXISTING CONDITIONS)			AREA SHOWN IN GREY WASH DEPICTS SCOPE OF NO NEW WORKS		AREA SHOWN IN WHITE WASH DEPICTS SCOPE OF NEW WORKS		AREA SURROUNDED BY GREEN DASHED LINES DEPICTS TENDER OPTION	<p>SOHT GENERAL NOTES</p> <ol style="list-style-type: none">ALL DIMENSIONS AND SIZES ARE IN MILLIMETRES.DO NOT SCALE DRAWINGS. USE FIGURED DIMENSIONS ONLY.INFORMATION INDICATED IN THIS DOCUMENT MAY BE CRUCIAL TO THE SAFE AND PROPER FUNCTIONING OF THE SYDNEY OPERA HOUSE. DO NOT ALTER ANY ASPECT WITHOUT WRITTEN PERMISSION.ALL NEW WORKS MUST COMPLY WITH THE SYDNEY OPERA HOUSE BUILDING SERVICES STANDARD SPECIFICATION (BSSS) AND RELEVANT AUSTRALIAN STANDARDS. NEW WORKS MUST ALSO COMPLY WITH THE REQUIREMENTS OF THE BUILDING CODES OF AUSTRALIA.	<p>SOHT COPYRIGHT</p> <p>THIS DRAWING AND DESIGN ARE SUBJECT TO COPYRIGHT AND SHALL NOT BE COPIED IN ANY FORM WITH THE WRITTEN PERMISSION OF THE SYDNEY OPERA HOUSE TRUST</p>	<p>Location: </p> <p>North: </p> <p>Status: DEVELOPMENT APPLICATION ISSUE</p> <p>Contract: BDM-168</p> <p>Dwn: JLF Date: 21/09/2019</p> <p>Ckd: AH Scale: 1:50@ B1</p>	<p>Project: BUILDING RENEWAL PROJECT - CONCERT HALL</p> <p>Title: DETAIL PLAN - TECH ZONE</p>	<p>Sydney Opera House Trust GPO Box 4274 Sydney NSW Australia 2001 Phone: +61 2 9250 7541 email: info@sydneyoperahouse.com</p> <p>© Sydney Opera House Trust</p> <p>Location: CHVA Drawing No: 49-BR-ARM01 Sheet: DA5374 D B1</p>
Issue	Description	Dwn	Appl	Date																							
1	DA ISSUE	HP		06/10/2019																							
LEGEND - SCOPE																											
(THIS LEGEND APPLIES TO ALL NEW CONSTRUCTION PHASE DRAWINGS. DOES NOT APPLY TO EXISTING CONDITIONS)																											
	AREA SHOWN IN GREY WASH DEPICTS SCOPE OF NO NEW WORKS																										
	AREA SHOWN IN WHITE WASH DEPICTS SCOPE OF NEW WORKS																										
	AREA SURROUNDED BY GREEN DASHED LINES DEPICTS TENDER OPTION																										



GENERAL NOTES

- | <table border="1"> <tr> <th>Issue</th> <th>Description</th> <th>Dwn</th> <th>Apvd</th> <th>Date</th> </tr> <tr> <td>0</td> <td>DA ISSUE</td> <td>02</td> <td></td> <td>06/10/2018</td> </tr> </table> | | | Issue | Description | Dwn | Apvd | Date | 0 | DA ISSUE | 02 | | 06/10/2018 |  <p>ARM
ARCHITECTURE</p> <p>LEVEL 11/522 FUNDERS LAKE MELBOURNE VICTORIA 3000 AUS
T 03 863 3889 F 03 863 3889
mail@armarchitecture.com.au
ABN 22 476 549 389
www.armarchitecture.com.au</p> | | | <p>THIS DOCUMENT APPLIES TO ALL NEW CONSTRUCTION PHASE DRAWINGS. DOES NOT APPLY TO EXISTING CONDITIONS DRAWINGS.</p> <p>AREA SHOWN IN GREY WASH DEPICTS SCOPE OF NO NEW WORKS</p> <p>AREA SHOWN IN WHITE WASH DEPICTS SCOPE OF NEW WORKS</p> <p>AREA SURROUNDED BY GREEN DASHED LINES DEPICTS TENDER OPTION</p> | | | <p>LEGEND - SCOPE</p> | | | <p>SOHT GENERAL NOTES</p> <ol style="list-style-type: none"> 1. ALL DIMENSIONS AND SIZES ARE IN MILLIMETRES. 2. DO NOT SCALE DRAWINGS. USE FIGURED DIMENSIONS ONLY. 3. INFORMATION INDICATED IN THIS DOCUMENT MAY BE CRUCIAL TO THE SAFE AND PROPER FUNCTIONING OF THE BUILDING. HOUSE. DO NOT ALTER ANY ASPECT WITHOUT WRITTEN PERMISSION. 4. ALL NEW WORKS MUST COMPLY WITH THE SYDNEY OPERA HOUSE BUILDING SPECIFICATIONS STANDARD SPECIFICATIONS RELEVANT AUSTRALIAN STANDARDS. NEW WORKS MUST ALSO COMPLY WITH THE REQUIREMENTS OF THE BUILDING CODES OF AUSTRALIA. | | | <p>SOHT COPYRIGHT</p> <p>THIS DRAWING AND DESIGN ARE SUBJECT TO COPYRIGHT AND SHALL NOT BE COPIED IN ANY FORM WITH THE WRITTEN PERMISSION OF THE SYDNEY OPERA HOUSE TRUST</p> | | | <p>Location</p>  <p>North</p> | | | <p>Status</p> <p>DEVELOPMENT APPLICATION ISSUE</p> | | | <p>Project</p> <p>BUILDING RENEWAL PROJECT - CONCERT HALL</p> | | | <p>Sydney Opera House Trust
GPO Box 4274 Sydney NSW Australia 2001
Phone: +61 2 9550 7541
email: info@sydneyoperahouse.com.au</p> | | |  | | |
|---|-------------|-------|----------|-------------|-----|------|------|------|----------|---------|-------|-----------------------------------|---|--|---|---|--|------------------------------------|------------------------------|--|--|---|--|------------------------------------|--|--|-----------------------------|--|--|--|---|--|--|--|--|--|---|--|--|---|--|--|
| Issue | Description | Dwn | Apvd | Date | | | | | | | | | | | | | | | | | | | | | | | | | | | | | | | | | | | | | | |
| 0 | DA ISSUE | 02 | | 06/10/2018 | | | | | | | | | | | | | | | | | | | | | | | | | | | | | | | | | | | | | | |
| <table border="1"> <tr> <th>Contract</th> <th colspan="2">BDM-168</th> </tr> <tr> <td>Dwn</td> <td>DBL</td> <td>Date</td> </tr> <tr> <td>Ckd</td> <td>Checker</td> <td>Scale</td> </tr> </table> | | | Contract | BDM-168 | | Dwn | DBL | Date | Ckd | Checker | Scale | <p>21/09/2018</p> <p>1:500 B1</p> | | | <p>Title</p> <p>DETAIL PLAN - TECH ZONE ARCHITECTURE</p> | | | <p>Location</p> <p>CHVA</p> | | | <p>Drawing No.</p> <p>49-BR-ARM01</p> | | | <p>Sheet:</p> <p>DA3575</p> | | | <p>Rev:</p> <p>D</p> | | | | | | | | | | | | | | | |
| Contract | BDM-168 | | | | | | | | | | | | | | | | | | | | | | | | | | | | | | | | | | | | | | | | | |
| Dwn | DBL | Date | | | | | | | | | | | | | | | | | | | | | | | | | | | | | | | | | | | | | | | | |
| Ckd | Checker | Scale | | | | | | | | | | | | | | | | | | | | | | | | | | | | | | | | | | | | | | | | |

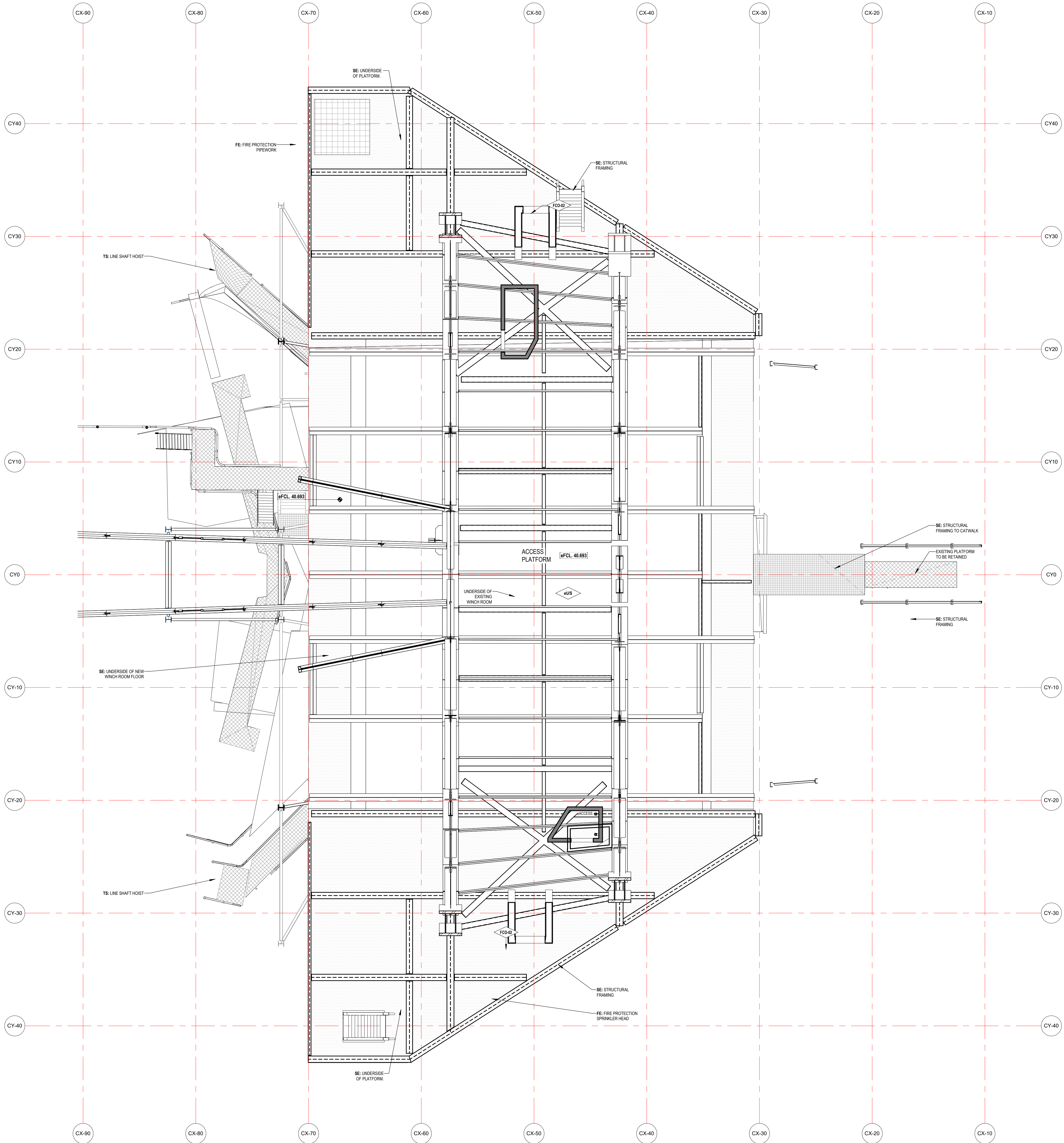

1
A1513
DETAIL RCP - TECH ZONE - LEVEL 8+115
1 : 50

LEGEND - CEILING MATERIAL TYPES

REFER TO A0301 INTERNAL MATERIALS & FINISHES SCHEDULE FOR SPECIFIC TYPES & DETAILED/PROPRIETARY DESCRIPTION

CAI	INSULATION
CEX	EXISTING CEILINGS/SOFT TO REMAIN
CNC	METAL CLADDING
CNC	NO CEILING
CPE	PLASTERBOARD
CTV	TIMBER VENEER
PAI	PAINT & APPLIED COATING TYPES
US	US OF EXPOSED CONCRETE SOFFIT

6	'ANYTHING PREFIXED WITH 6 DENOTES EXISTING'
C.O.S	CONFIRM ON SITE TO BE CONFIRMED
TBC	TO BE CONFIRMED
RL	REDUCED OR RELATIVE LEVEL
AFCL	ABOVE FINISHED FLOOR LEVEL
WFCL	EXISTING FINISHED CEILING LEVEL
FCL.X.XXX	FINISHED CEILING LEVEL

EXISTING RETAINED ARCHITECTURAL ELEMENT TO BE RE-INSTATED TO ORIGINAL SITE CONDITIONS

SE:	'ANYTHING PREFIXED WITH SE: REFER TO STRUCTURAL ENGINEERS' DRAWINGS
ME:	'ANYTHING PREFIXED WITH ME: REFER TO MECHANICAL ENGINEERS' DRAWINGS
FE:	'ANYTHING PREFIXED WITH FE: REFER TO FIRE ENGINEERS' DRAWINGS
EE:	'ANYTHING PREFIXED WITH EE: REFER TO ELECTRICAL ENGINEERS' DRAWINGS
HE:	'ANYTHING PREFIXED WITH HE: REFER TO HYDRAULIC ENGINEERS' DRAWINGS
TS:	'ANYTHING PREFIXED WITH TS: REFER TO THEATER SPECIALISTS' DRAWINGS

LEGEND - CEILING FIXTURES & FITTINGS

FOR MECHANICAL LEGEND REFER TO M0001
FOR FIRE PROTECTION SERVICES LEGEND REFER TO F001
FOR ELECTRICAL SERVICES LEGEND REFER TO E0001
FOR THEATER SPECIALIST LEGEND REFER TO T0001
*SPECIALIST LIGHTING TO BE CONFIRMED IN SCOPE
*ALL FINAL LOCATION TO BE COORDINATED WITH SERVICES DRAWINGS

SD	SMOKE DETECTOR
ES	EXIT SIGN INCLUDING LED LIGHT
W	WALL MOUNTED EXIT SIGN INCLUDING LED LIGHT
CEILING	EXIT SIGN INCLUDING LED LIGHT WITH DIRECTIONAL ARROW
EMERGENCY LIGHTING	EMERGENCY LIGHTING
BEM-01	SECURITY CAMERA
CCTV	SECURITY CAMERA
SPRINKLERS	SPRINKLERS
FIRE HYDRANT POINT	FIRE HYDRANT POINT
FIRE HOSE REEL	FIRE HOSE REEL
WALL MOUNT OCCUPANCY SENSOR	WALL MOUNT OCCUPANCY SENSOR
CEILING MOUNT OCCUPANCY SENSOR	CEILING MOUNT OCCUPANCY SENSOR
DOWNLIGHT	DOWNLIGHT
PL	PENDANT LINEAR LIGHT - LED
FL	FLUORESCENT LIGHT FIXTURE
PC	PEOPLE COUNTER
CAH	CEILING ACCESS HATCH
SPEAKER	SPEAKER
VISUAL ALARM DEVICE	VISUAL ALARM DEVICE
RIGGING POINT	RIGGING POINT
TRANSFER GRILLE	TRANSFER GRILLE
CEILING MOUNTED SUPPLY AIR DIFFUSER	CEILING MOUNTED SUPPLY AIR DIFFUSER
AIR GRILLE	AIR GRILLE

NOTE: LIGHTING SPECIFICATION. REFER ELECTRICAL DRAWINGS, SPECIFICATION & LUMINAIRE SCHEDULE.

LEGEND - CEILING SYSTEM CODES

CODE	DESCRIPTION
SCHEDULE	SCHEDULE (CEILING)
CATEGORY	CATEGORY (CEILING)
TYPE	TYPE (CEILING)
C.H-0.01-99	HANGING - SUSPENDED CEILINGS
C.S-0.01-99	STEEL FRAMED CEILINGS
C.T-0.01-99	TIMBER FRAMED CEILINGS
C.G-0.01-99	GLAZED CEILING SYSTEMS
C.L-0.01-99	LININGS (CEILINGS SUPPORTED BY OTHER CEILINGS)

C.XXX.X	CEILING TYPE
F & A	FSAT TYPE
ACUSTIC	ACUSTIC CEILINGS TO ACOUSTIC ENGINEERS REQUIREMENT
SMOKE	SMOKE CEILINGS
FIRE RATED	FIRE RATED CEILINGS

CEILING TYPE TAG:
NOTE: CEILINGSS MARKED IN REQUIRING ACOUSTIC INSULATION ADDITIONAL TO DOCUMENTED EXTENT TO BE CONFIRMED BY ACOUSTIC ENGINEER

GENERAL NOTES

- CONTRACTOR & SUB-CONTRACTORS TO CO-ORDINATE BETWEEN ARCHITECTURAL, STRUCTURAL & SERVICES DOCUMENTATION, WITH ARCHITECTURAL DOCUMENTATION TO TAKE PRECEDENT FOR SETOUT.
- CONTRACTOR & SUB-CONTRACTORS TO VERIFY ALL DIMENSIONS & CONFIRM ON SITE CONDITIONS RELATING TO ALL DIMENSIONS PRIOR TO COMMENCEMENT - DO NOT SCALE FROM DRAWING
- SHOP DRAWINGS ARE TO BE SUPPLIED TO THE RELEVANT PARTIES & CONSULTANTS FOR REVIEW & APPROVAL PRIOR TO THE COMMENCEMENT OF ANY WORKS
- THIS DRAWING IS TO BE READ IN CONJUNCTION WITH ALL ASSOCIATED SPECIFICATIONS, SCHEDULES & CONTRACT DOCUMENTS
- MAKE GOOD ALL AFFECTED SURFACES & FINISHES INCLUDING ITEMS MARKED FOR REMOVAL &/OR RELOCATION
- THE CONTRACTOR IS TO ALLOW TO SAND AND RE-FINISH ALL BRUSHBOX NOMINATED TO BE RE-USED THE WORKS. THIS BRUSHBOX IS TO BE INCORPORATED WHEREVER POSSIBLE WHERE WTM-02 IS NOMINATED

Issue	Description	Dwn	Appl	Date
0	0	0	0	0
1	0	0	0	0
2	0	0	0	0
3	0	0	0	0
4	0	0	0	0
5	0	0	0	0
6	0	0	0	0
7	0	0	0	0
8	0	0	0	0
9	0	0	0	0
10	0	0	0	0



ARCHITECTURE
LEVEL 11/522 KUNDELS LANE MELBOURNE VICTORIA 3000 AUS
T 03 8613 1888 F 03 8613 1889
mail@armarchitecture.com.au
400 22 475 902 350
www.armarchitecture.com.au

LEGEND - SCOPE

THIS LEGEND APPLIES TO ALL NEW CONSTRUCTION PHASE DRAWINGS. DOES NOT APPLY TO EXISTING CONDITIONS	AREA SHOWN IN GREY WASH DEPICTS SCOPE OF NO NEW WORK
AREA SHOWN IN WHITE WASH DEPICTS SCOPE OF NEW WORKS	AREA SURROUNDED BY GREEN DASHED LINES DEPICTS TENDER OPTION

SOHT GENERAL NOTES

- ALL DIMENSIONS AND SIZES ARE IN MILLIMETRES.
- DO NOT SCALE DRAWINGS. USE FIGURED DIMENSIONS ONLY.
- INFORMATION INDICATED IN THIS DOCUMENT MAY BE CRUCIAL TO THE SAFE AND PROPER FUNCTIONING OF THE SYDNEY OPERA HOUSE. DO NOT ALTER ANY ASPECT WITHOUT WRITTEN PERMISSION OF THE SYDNEY OPERA HOUSE
- ALL NEW WORKS MUST COMPLY WITH THE SYDNEY OPERA HOUSE BUILDING SERVICES STANDARD SPECIFICATION (BSSS) AND RELEVANT AUSTRALIAN STANDARDS. NEW WORKS MUST ALSO COMPLY WITH THE REQUIREMENTS OF THE BUILDING CODES OF AUSTRALIA.

SOHT COPYRIGHT

THIS DRAWING AND DESIGN ARE SUBJECT TO COPYRIGHT AND SHALL NOT BE COPIED IN ANY FORM WITH THE WRITTEN PERMISSION OF THE SYDNEY OPERA HOUSE TRUST

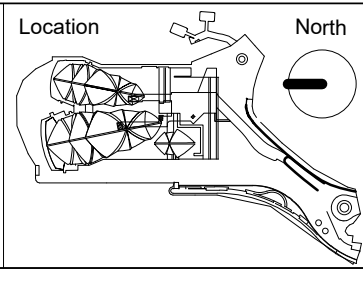

Location	North
Status	DEVELOPMENT APPLICATION ISSUE
Contract	BDM-168
Dwn	JF
Date	21/02/18
Ckd	AH
Scale	1:50@ B1

Project	BUILDING RENEWAL PROJECT - CONCERT HALL
Title	DETAIL RCP - TECH ZONE

Sydney Opera House Trust GPO Box 4274 Sydney NSW Australia 2001 Phone: +61 2 9250 7541 email: info@sydneyoperahouse.com		 © Sydney Opera House	
Location	Drawing No:	Sheet:	Rev:
CHVA	49-BR-ARM01	DA5376	D

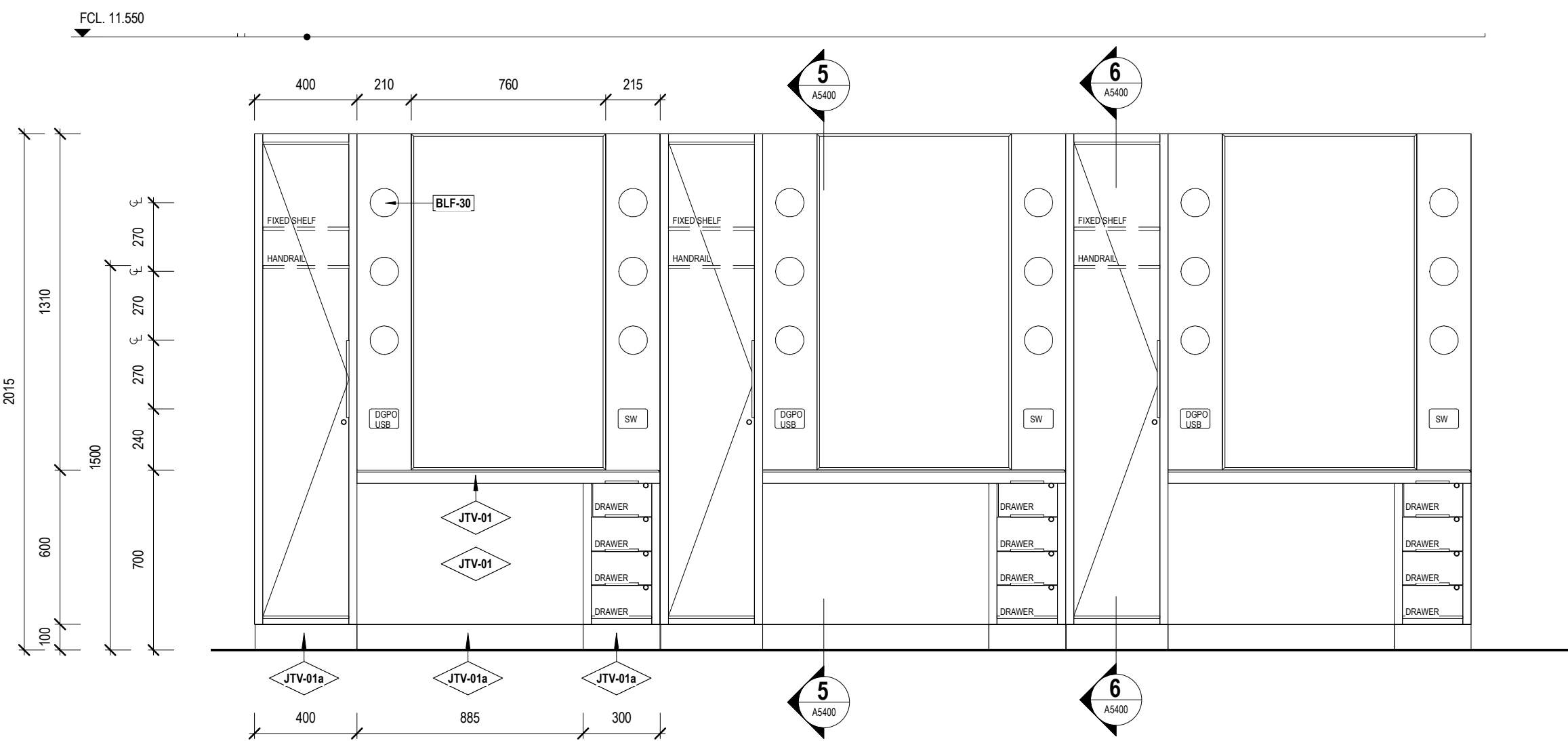

3 JOINERY ELEVATION 1 - JIT-01 - TYPICAL
A5400 1:20

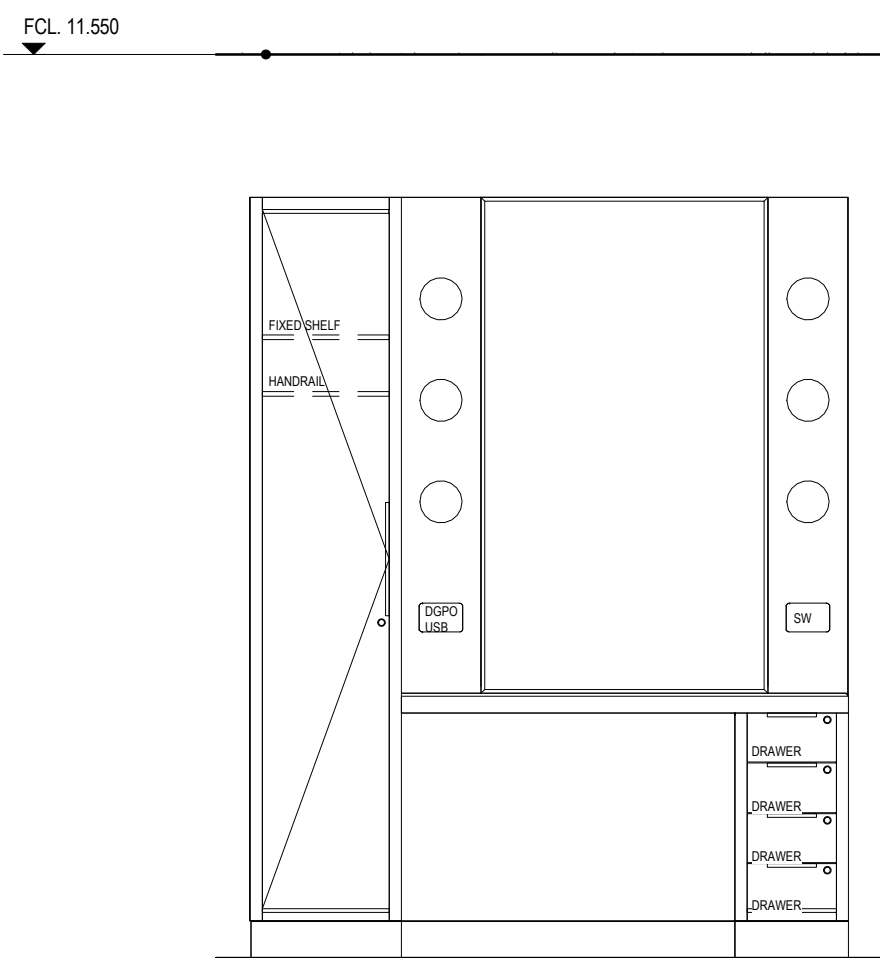

4 JOINERY ELEVATION 2 - JIT-01
A5400 1:20

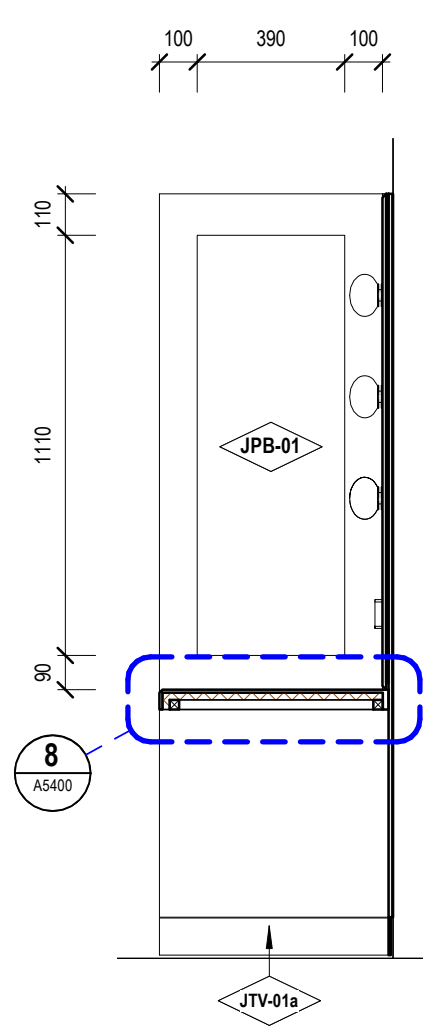

5 JOINERY SECTION 1 - JIT-01 - DESK
A5400 1:20

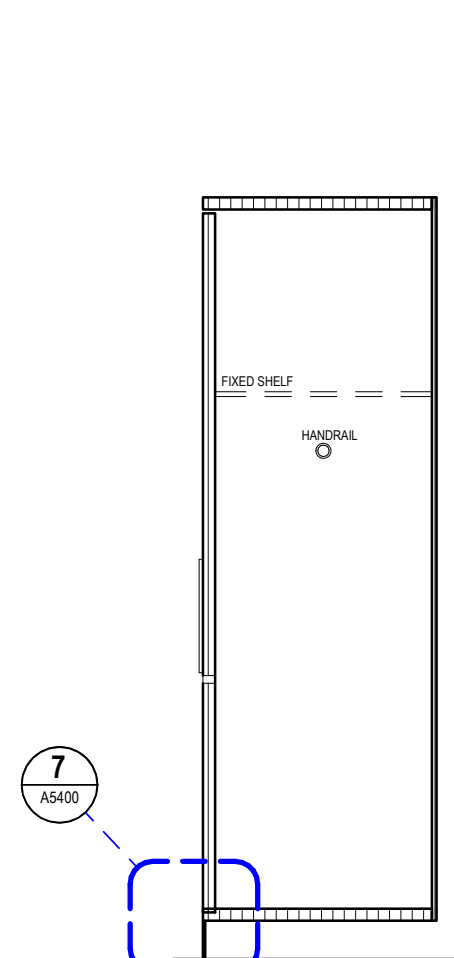

6 JOINERY SECTION 2 - JIT-01 - LOCKER
A5400 1:20

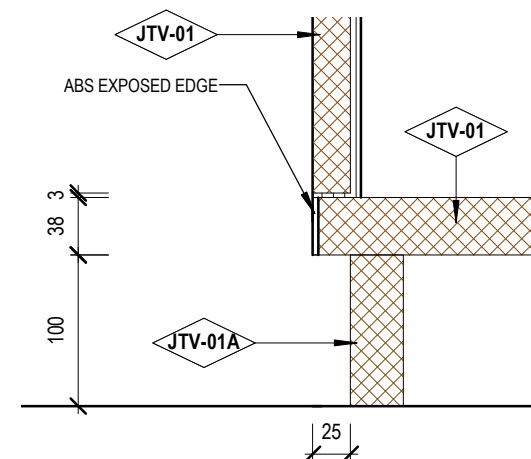

7 SECTION DETAIL 1 - JIT-01
A5400 1:5

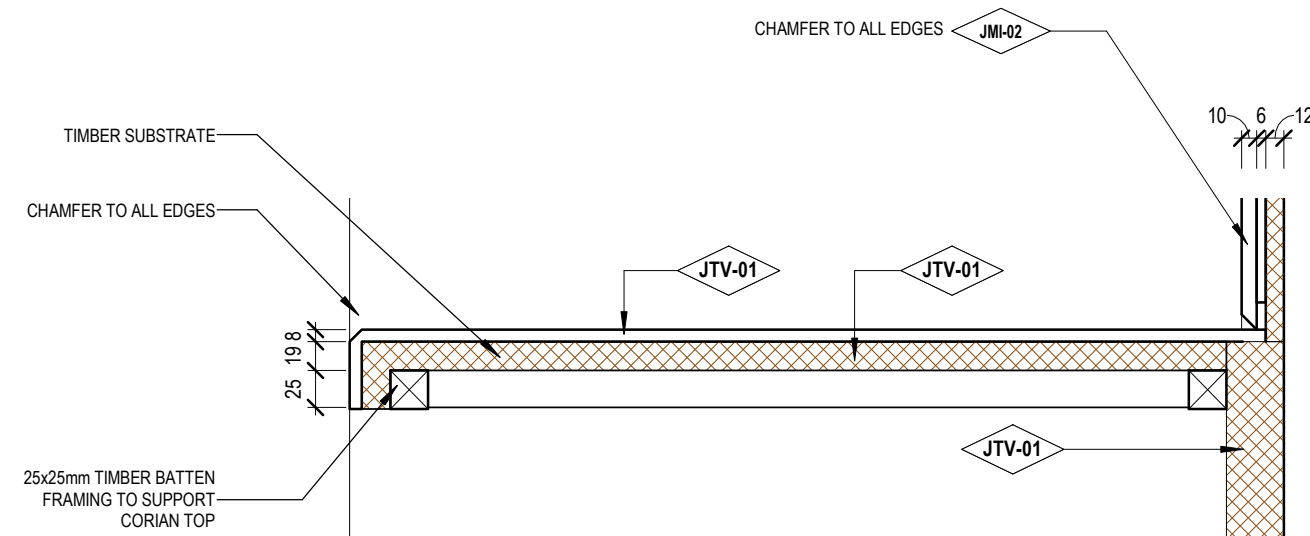

8 SECTION DETAIL 2 - JIT-01
A5400 1:5

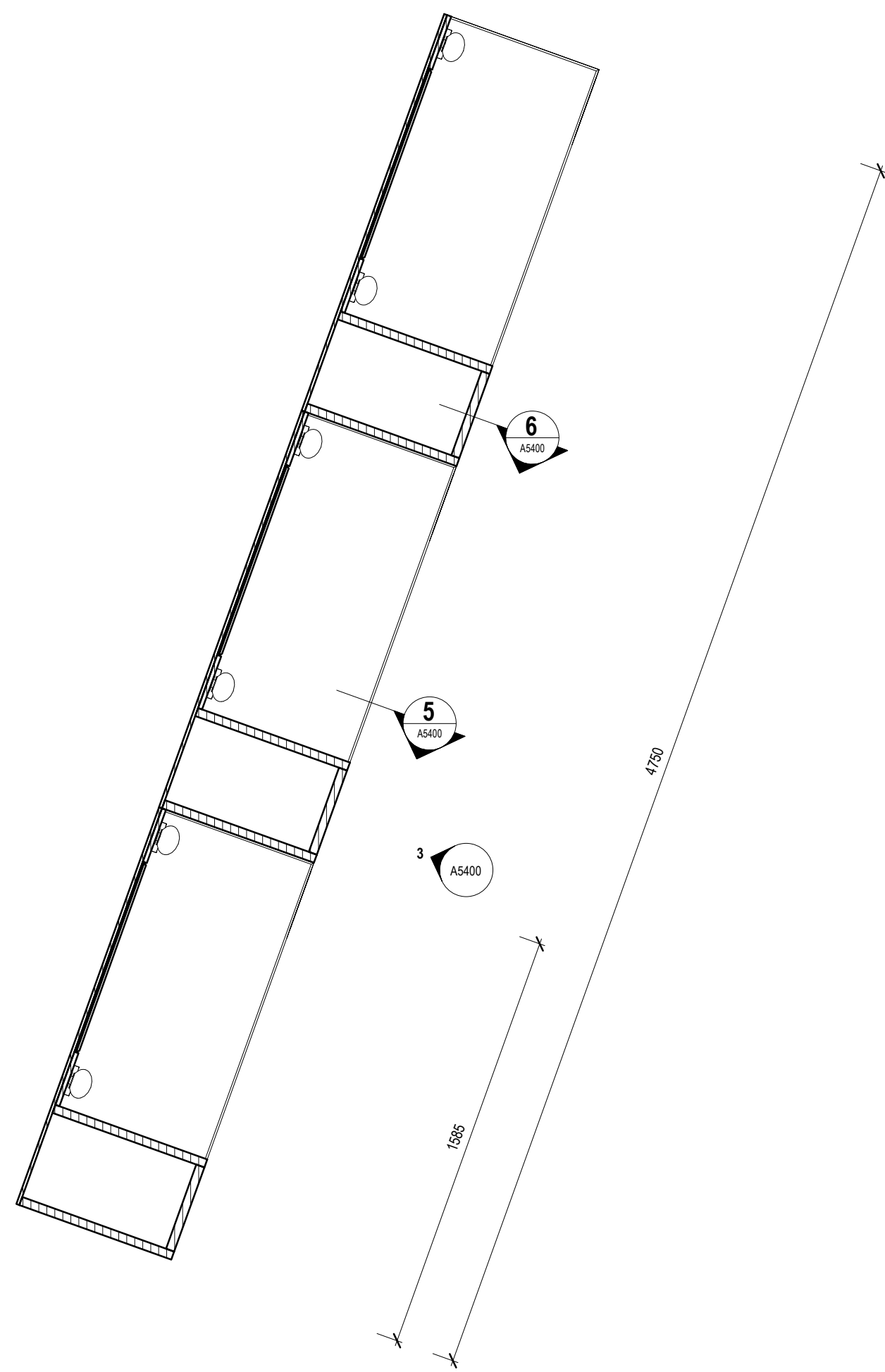

1 DETAIL PLAN - JOINERY 1 - JIT-01
A5210 1:20

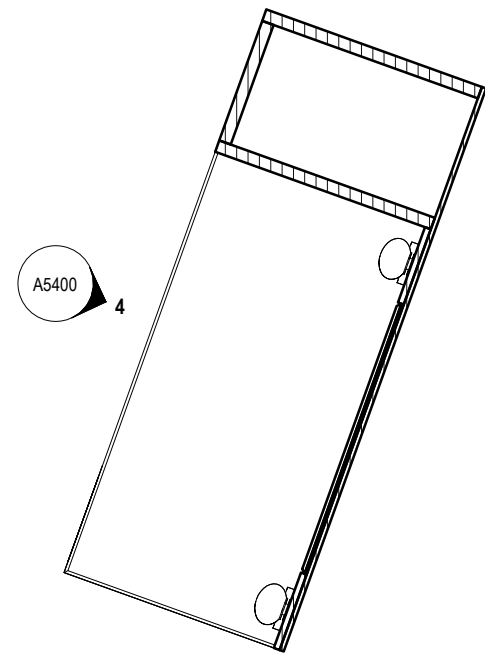

2 DETAIL PLAN - JOINERY 2 - JIT-01
A5210 1:20

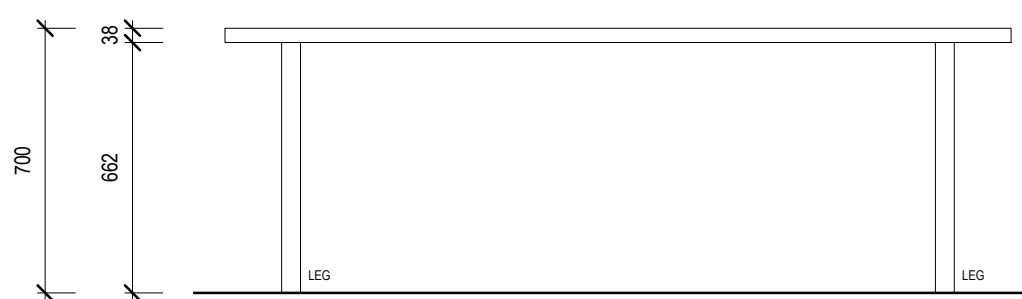

10 ELEVATION DETAIL 1 - JIT-02
1:20

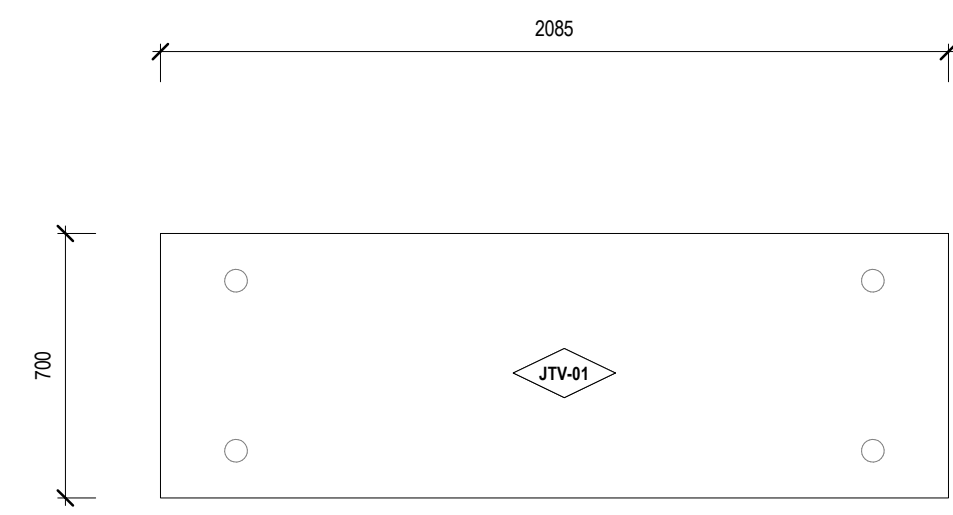

9 DETAIL PLAN - JOINERY 3 - JIT-02
A5513 1:20

LEGEND - INTERNAL MATERIALS & FINISHES

CODE	DESCRIPTION
B	BUILDING SERVICES
BLF	LIGHT FITTING
F	FLOORS/FLOOR COMPONENTS
FAW	ACCESS WALKWAY
FAH	FLOOR ACCESS HATCH
FEX	EXISTING FLOOR
FCA	CARPET
FCF	CONCRETE FINISH
FCO	CONCRETE
FCJ	CONTROL JOINT
FEJ	EXPANSION JOINT
FFJ	FALSE JOINT
FLA	FLOOR LADDER
FLU	UNIQUE LUM
FPL	PLATE
FSN	STAIR NOSING
FTI	FLOOR TILES
FTM	TIMBER
FTS	TACTILE INDICATORS
FVI	VINYL

S	STRUCTURAL COMPONENTS
SMS	METAL STUDS
SCO	SE: CONCRETE

W	WALLS/WALL COMPONENTS
WBA	WALL BATTEN
WEL	MASONRY BLOCKWORK
WEX	EXISTING WALL
WFC	COMPRESSED FIBRE CEMENT
WMI	WALL MIRROR
WMC	METAL CLADDING
WPS	WALL PLASTERBOARD
WSE	SKIRTING
WTI	WALL TILES
WTM	TIMBER
WTV	TIMBER VENEER

C	CEILINGS/CEILING COMPONENTS
CAI	CEILING INSULATION
CEX	EXISTING CEILING/SOFFIT TO REMAIN
CNC	METAL CLADDING
CNO	NO CEILING
CPB	PLASTERBOARD
CSU	SUSPENDED CEILING COMPONENTS
CTV	TIMBER VENEER
UIS	UNDERSIDE OF EXPOSED CONCRETE SOFFIT

G	GLAZING/GLASS COMPONENTS
GGT	GLASS TYPES

J	JOINERY
JIT	ITEM
JMI	MIRROR
JTM	TIMBER
JSE	SPECIAL FINISH
JSK	SKIRTING

M	MISCELLANEOUS FIXTURES & FITTINGS
MAC	MISCELLANEOUS ACCESSORIES
MEA	BALUSTRADES & SCREENS
MCU	CURTAIN
MFC	FIXED SHELF
MLK	LOCKER
MPR	PICTURE RAIL
MHR	HANDRAIL

B	BUILDING SERVICES (MEP FIXTURES)
BLI	LIFT
BPH	FIRE HYDRANT
BFR	FIRE HOSE REEL

P	PAINT & APPLIED FINISHES
PPR	FIRE RATED INTUMESCENT PAINT
PPF	PAINT TYPE
PPO	POWDERCOAT
PPR	PROTECTIVE COATING
PSR	SLIP RESISTANT COATING
PST	STAIN SYSTEM

GENERAL NOTES

- CONTRACTOR & SUB-CONTRACTORS TO CO-ORDINATE BETWEEN ARCHITECTURAL, STRUCTURAL & SERVICES DOCUMENTATION, WITH ARCHITECTURAL DOCUMENTATION TO TAKE PRECEDENT FOR SETOUT.
- CONTRACTOR & SUB-CONTRACTORS TO VERIFY ALL DIMENSIONS & CONFIRM ON SITE CONDITIONS RELATING TO ALL DIMENSIONS PRIOR TO COMMENCEMENT - DO NOT SCALE FROM DRAWING.
- SHOP DRAWINGS ARE TO BE SUPPLIED TO THE RELEVANT PARTIES & CONSULTANTS FOR REVIEW & APPROVAL PRIOR TO THE COMMENCEMENT OF ANY WORKS.
- THIS DRAWING IS TO BE READ IN CONJUNCTION WITH ALL ASSOCIATED SPECIFICATIONS, SCHEDULES & CONTRACT DOCUMENTS.
- MAKE GOOD ALL AFFECTED SURFACES & FINISHES INCLUDING ITEMS MARKED FOR REMOVAL & OR RELOCATION.
- THE CONTRACTOR IS TO ALLOW TO SAND AND RE-FINISH ALL BRUSHBOX NOMINATED TO BE RE-USED THE WORKS. THIS BRUSHBOX IS TO BE INCORPORATED WHEREVER POSSIBLE WHERE WTM-02 IS NOMINATED.

Issue	Description	Dwn	Appld	Date
0	DA ISSUE			06/10/2019
1				
2				
3				
4				
5				
6				
7				
8				
9				
10				

ARM
ARCHITECTURE
LEVEL 11/522 RUNDERS LANE MELBOURNE VICTORIA 3000 AUS
T 03 8613 1888 F 03 8613 1889
mail@armarchitecture.com.au
A501 22 475 942 350
www.armarchitecture.com.au

LEGEND - SCOPE
(THIS LEGEND APPLIES TO ALL NEW CONSTRUCTION PHASE DRAWINGS; DOES NOT APPLY TO EXISTING CONDITIONS)
AREA SHOWN IN GREY WASH DEPICTS SCOPE OF NO NEW WORKS
AREA SHOWN IN WHITE WASH DEPICTS SCOPE OF NEW WORKS
AREA SURROUNDED BY GREEN DASHED LINES DEPICTS TENDER OPTION

SOHT GENERAL NOTES

- ALL DIMENSIONS AND SIZES ARE IN MILLIMETRES.
- DO NOT SCALE DRAWINGS. USE FIGURED DIMENSIONS ONLY.
- INFORMATION INDICATED IN THIS DOCUMENT MAY BE CRUCIAL TO THE SAFE AND PROPER FUNCTIONING OF THE SYDNEY OPERA HOUSE. DO NOT ALTER ANY ASPECT WITHOUT WRITTEN PERMISSION.
- ALL NEW WORKS MUST COMPLY WITH THE SYDNEY OPERA HOUSE BUILDING SERVICES STANDARD SPECIFICATION (BSSS) AND RELEVANT AUSTRALIAN STANDARDS. NEW WORKS MUST ALSO COMPLY WITH THE REQUIREMENTS OF THE BUILDING CODES OF AUSTRALIA.

SOHT COPYRIGHT

THIS DRAWING AND DESIGN ARE SUBJECT TO COPYRIGHT AND SHALL NOT BE COPIED IN ANY FORM WITH THE WRITTEN PERMISSION OF THE SYDNEY OPERA HOUSE TRUST

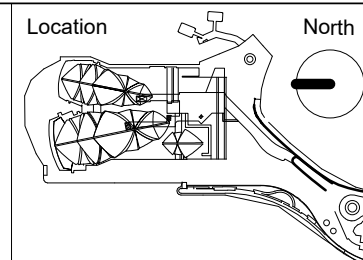

Status	DEVELOPMENT APPLICATION ISSUE
Contract	BDM-168
Dwn	RS
Ckd	AH
Date	21/02/2019
Scale	1:50@ B1

Project	BUILDING RENEWAL PROJECT - CONCERT HALL
Title	DETAIL AREA - DRESSING ROOM AND LOCKER ROOM JOINERY

Sydney Opera House Trust GPO Box 4274 Sydney NSW Australia 2001 Phone: +61 2 9250 7541 email: info@sydneyoperahouse.com		 © Sydney Opera House Trust	
Location	Drawing No:	Sheet:	Rev:
CH VA	49-BR-ARM01	DA5400	D B1

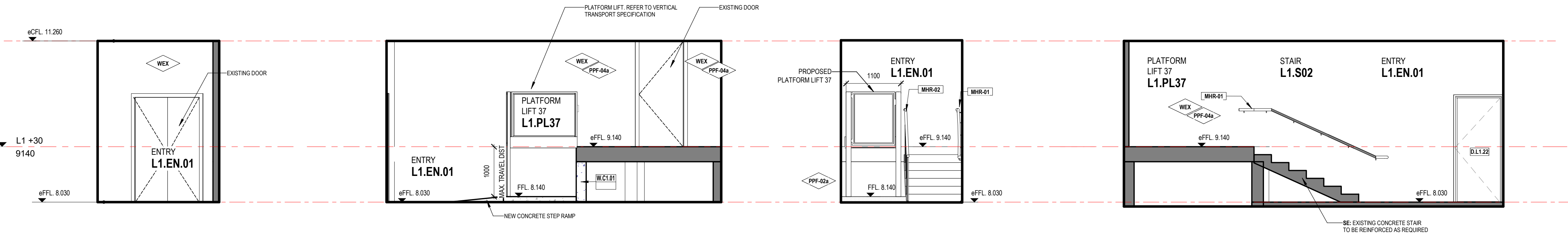

3 INTERIOR ELEVATION 3 - ENTRY L1.EN.01
A5510 1:50

4 INTERIOR ELEVATION 4 - ENTRY L1.EN.01
A5510 1:50

5 INTERIOR ELEVATION 5 - ENTRY L1.EN.01
A5510 1:50

6 INTERIOR ELEVATION 6 - ENTRY L1.EN.01
A5510 1:50

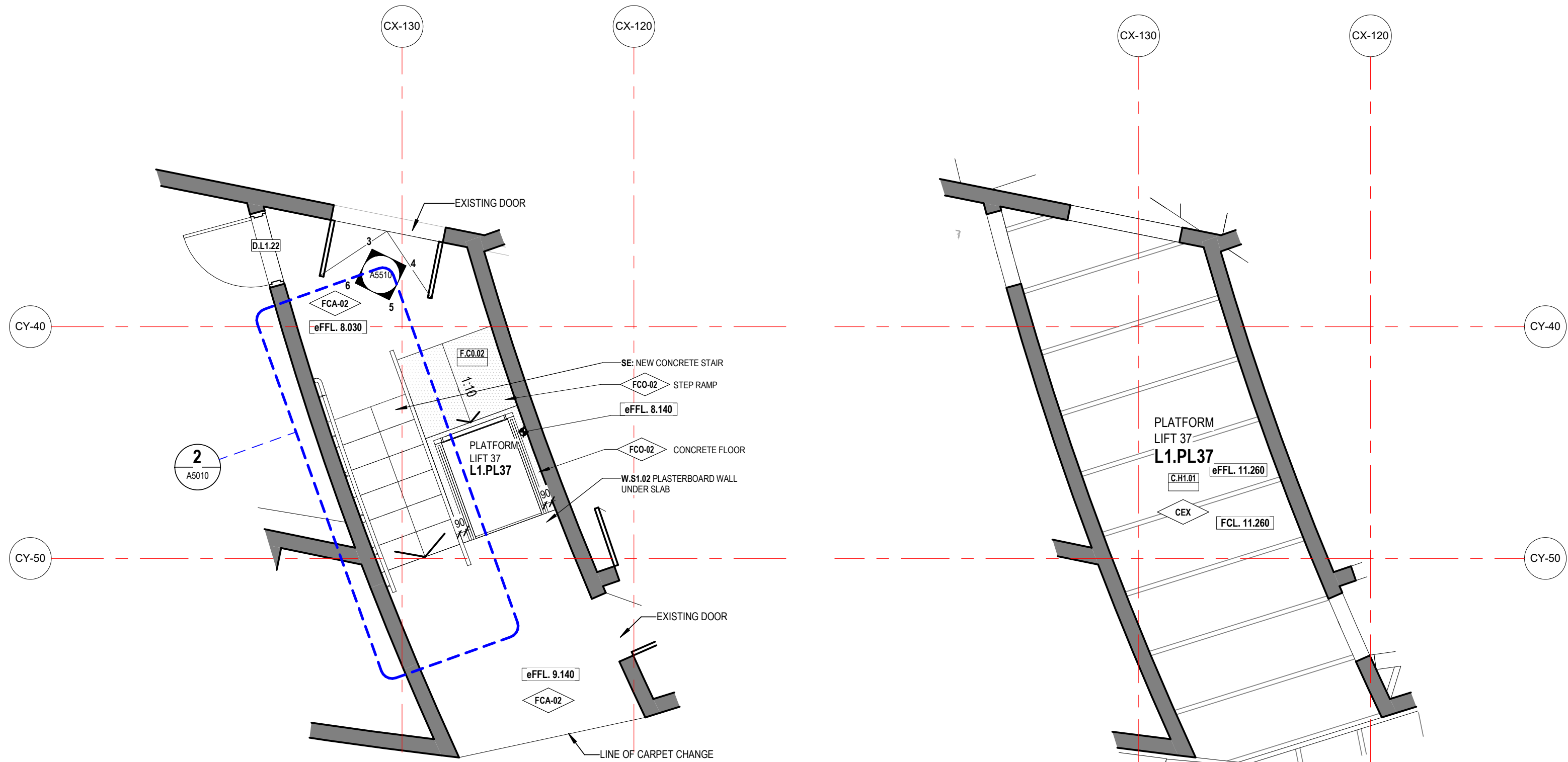

1 DETAIL PLAN - ENTRY L1.EN.01
A1205 1:50

2 DETAIL RCP - ENTRY L1.EN.01
1:50

LEGEND - WALL SYSTEM CODES

CODE	DESCRIPTION
W.B1-0.01-99	MASONRY BLOCKWORK (FULL HEIGHT)
W.C1-0.01-99	CONCRETE WALLS
W.S1-0.01-99	STEEL STUD FRAMED WALLS (FULL HEIGHT WALLS)
W.T1-0.01-99	TIMBER STUD WALLS (FULL HEIGHT WALLS)
W.G1-0.01-99	INTERNAL GLAZED WALLS
W.P1-0.01-99	PARTITION WALLS (UNDERSIDE OF pFL)
W.L1-0.01-99	INTERNAL LININGS/CLADDINGS (WALLS SUPPORTED BY OTHER WALLS/CLADDING)
X.F1-0.01-99	FAÇADE SYSTEMS (EXTERNAL WALLS, INCL. BALCONY WALLS)
X.R1-0.01-99	EXTERNAL RANGERS/SCREENS SUPPORTED BY OTHER WALLS
W.X.X.X	WALL TYPE
W.X.X.X	LINING HEIGHT & F&S TYPE
W.X.X.X	ACoustic WALLS TO ACoustic ENGINEERS REQUIRED RATING
W.X.X.X	SMOKE WALLS
W.X.X.X	FIRE RATED WALLS
W.X.X.X	HEIGHT OF WALL LINING AFFL
W.X.X.X	UB = FRAME - LINING TO U/S OF STRUCTURE OVER
W.X.X.X	B = ALL WALLS WHICH EXCEED NOMINATED HEIGHT BY SUPPLIER TO BE BRACED ABOVE CEILING & CO-ORDINATED WITH SERVICES

WALL TYPE TAG:
REFER TO DWG A410 FOR DETAILS & DESCRIPTION
NOTE: BMT & SPACING REQUIREMENTS FOR ALL WALL FRAMING TO BE AS PER MANUFACTURERS RECOMMENDATIONS FOR NOMINATED FRAME SIZE & HEIGHT.

FINISHES:
REFER A0301 INTERNAL MATERIALS & FINISHES LEGEND.
FOR LOCATION REFER TO INTERNAL ELEVATIONS
NOTE: PROVIDE MASTIC SEALS TO SERVICE PENETRATIONS WHERE SERVICES PENETRATE FULL HEIGHT WALLS INTO HABITABLE SPACES

NOTE: WALLS MARKED 'A' REQUIRE ACOUSTIC INSULATION

NOTE: ALL WALL SETOUT DIMENSIONS ARE TO FACE OF STUDS UNLESS NOTED OTHERWISE.

LEGEND - CEILING SYSTEM CODES

CODE	DESCRIPTION
C.H1-0.01-99	HANGING - SUSPENDED CEILINGS
C.S1-0.01-99	STEEL FRAMED CEILINGS
C.T1-0.01-99	TIMBER FRAMED CEILINGS
C.G1-0.01-99	GLAZED CEILING SYSTEMS
C.L1-0.01-99	LININGS (CEILINGS SUPPORTED BY OTHER CEILINGS)
C.X.X.X	CEILING TYPE
C.X.X.X	F&S TYPE
C.X.X.X	ACoustic CEILINGS TO ACoustic ENGINEERS REQUIRED RATING
C.X.X.X	SMOKE CEILINGS
C.X.X.X	FIRE RATED CEILINGS

CEILING TYPE TAG:
REFER TO DWG A412 FOR DETAILS & DESCRIPTION
NOTE: CEILINGSS MARKED 'A' REQUIRING ACOUSTIC INSULATION ADDITIONAL TO DOCUMENTED EXTENT TO BE CONFIRMED BY ACOUSTIC ENGINEER

LEGEND - INTERNAL MATERIALS & FINISHES

REFER TO A0301 INTERNAL MATERIALS & FINISHES SCHEDULE FOR SPECIFIC TYPES & DETAILED/PROPRIETARY DESCRIPTION

CODE	DESCRIPTION
F	FLOORS/FLOOR COMPONENTS
FAW	ACCESS WALKWAY
FAH	FLOOR ACCESS HATCH
FEF	EXISTING FLOOR
FOA	CARPET
FOF	CONCRETE FINISH
FOO	CONCRETE
FCJ	CONTROL JOINT
FEJ	EXPANSION JOINT
FFJ	FALSE JOINT
FLA	FLOOR LADDER
FLI	LINOLEUM
FPL	PLATE
FSN	STAIR NOSING
FTI	FLOOR TILES
FTM	TIMBER
FTS	TACTILE INDICATORS
FVJ	VINYL

CODE	DESCRIPTION
S	STRUCTURAL COMPONENTS
SMS	METAL STUDS
SCO	SE: CONCRETE

CODE	DESCRIPTION
W	WALLS/WALL COMPONENTS
WBA	WALL BATTEN
WBL	MASONRY BLOCKWORK
WEX	EXISTING WALL
WFC	COMPRESSED FIBRE CEMENT
WMI	WALL MIRROR
WMC	METAL CLADDING
WPS	WALL PLASTERBOARD
WST	STUCCO
WTI	WALL TILES
WTM	TIMBER
WTV	TIMBER VENEER

CODE	DESCRIPTION
C	CEILING INSULATION
CEX	EXISTING CEILING/SOFFIT TO REMAIN
CNC	NO CEILING
CPB	PLASTERBOARD
CSU	SUSPENDED CEILING COMPONENTS
CTV	TIMBER VENEER
US	UNDERSIDE OF EXPOSED CONCRETE SOFFIT

CODE	DESCRIPTION
G	GLAZING/GLASS COMPONENTS
GGT	GLASS TYPES

CODE	DESCRIPTION
M	MISCELLANEOUS FIXTURES & FITTINGS
MAC	MISCELLANEOUS ACCESSORIES
MBA	BALUSTRADES & SCREENS
MCU	CURTAIN
MFC	FIXED SHELF
MLK	LOCKER
MFR	PICTURE RAIL
MHR	HANDRAIL

CODE	DESCRIPTION
B	BUILDING SERVICES (MEP FIXTURES)
BLI	LIFT
BFH	FIRE HYDRANT
BFR	FIRE HOSE REEL

CODE	DESCRIPTION
P	PAINT & APPLIED FINISHES
PFR	FIRE RATED INTUMESCENT PAINT
PPF	PAINT TYPE
PPO	POWDERCOAT
PPR	PROTECTIVE COATING
PSR	SLIP RESISTANT COATING
PST	STAIN SYSTEM

CODE	DESCRIPTION
SE:	ANYTHING PREFIRED WITH SE: REFER TO STRUCTURAL/FAÇADE ENGINEERS DRAWINGS
ME:	ANYTHING PREFIRED WITH ME: REFER TO MECHANICAL ENGINEERS DRAWINGS
FE:	ANYTHING PREFIRED WITH FE: REFER TO FIRE ENGINEERS DRAWINGS
EE:	ANYTHING PREFIRED WITH EE: REFER TO ELECTRICAL ENGINEERS DRAWINGS
HE:	ANYTHING PREFIRED WITH HE: REFER TO HYDRAULIC ENGINEERS DRAWINGS
TS:	ANYTHING PREFIRED WITH TS: REFER TO THEATER CONSULTANTS DRAWINGS

LEGEND - BALUSTRADES SCREENS & HANDRAILS

REFER TO A0301 INTERNAL MATERIALS & FINISHES SCHEDULE FOR SPECIFIC TYPES & DETAILED/PROPRIETARY DESCRIPTION

CODE	DESCRIPTION
M	MISCELLANEOUS FIXTURES & FITTINGS
BAR-###	BALUSTRADE
GR-###	BALUSTRADE
HR-###	HANDRAIL
HS-###	EXTRUSION PROFILE

GENERAL NOTES

- CONTRACTOR & SUB-CONTRACTORS TO CO-ORDINATE BETWEEN ARCHITECTURAL, STRUCTURAL & SERVICES DOCUMENTATION, WITH ARCHITECTURAL DOCUMENTATION TO TAKE PRECEDENT FOR SETOUT.
- CONTRACTOR & SUB-CONTRACTORS TO VERIFY ALL DIMENSIONS & CONFIRM ON SITE CONDITIONS RELATING TO ALL DIMENSIONS PRIOR TO COMMENCEMENT - DO NOT SCALE FROM DRAWING.
- SHOP DRAWINGS ARE TO BE SUPPLIED TO THE RELEVANT PARTIES & CONSULTANTS FOR REVIEW & APPROVAL PRIOR TO THE COMMENCEMENT OF ANY WORKS.
- THIS DRAWING IS TO BE READ IN CONJUNCTION WITH ALL ASSOCIATED SPECIFICATIONS, SCHEDULES & CONTRACT DOCUMENTS.
- MAKE GOOD ALL AFFECTED SURFACES & FINISHES INCLUDING ITEMS MARKED FOR REMOVAL &/OR RELOCATION.
- THE CONTRACTOR IS TO ALLOW TO SAND AND RE-FINISH ALL BRUSHBOX NOMINATED TO BE RE-USED THE WORKS. THIS BRUSHBOX IS TO BE INCORPORATED WHEREVER POSSIBLE WHERE WTM-02 IS NOMINATED.

Issue	Description	Dwn	Appld	Date
0	0A ISSUE	0A	0A	06/10/2019
1	1A ISSUE	1A	1A	10/10/2019
2	2A ISSUE	2A	2A	10/10/2019
3	3A ISSUE	3A	3A	10/10/2019
4	4A ISSUE	4A	4A	10/10/2019
5	5A ISSUE	5A	5A	10/10/2019
6	6A ISSUE	6A	6A	10/10/2019
7	7A ISSUE	7A	7A	10/10/2019
8	8A ISSUE	8A	8A	10/10/2019
9	9A ISSUE	9A	9A	10/10/2019
10	10A ISSUE	10A	10A	10/10/2019

ARM
ARCHITECTURE
LEVEL 11/122 KUNDELL LANE MELBOURNE VICTORIA 3000 AUS
T 03 8613 1888 F 03 8613 1889
mail@armarchitecture.com.au
ARM 2 475 942 350
www.armarchitecture.com.au

Legend - SCOPE
(THIS LEGEND APPLIES TO ALL NEW CONSTRUCTION PHASE DRAWINGS) DOES NOT APPLY TO EXISTING CONDITIONS
AREA SHOWN IN GREY WASH DEPICTS SCOPE OF NO NEW WORKS
AREA SHOWN IN WHITE WASH DEPICTS SCOPE OF NEW WORKS
AREA SURROUNDED BY GREEN DASHED LINES DEPICTS TENDER OPTION

SOHT GENERAL NOTES
1. ALL DIMENSIONS AND SIZES ARE IN MILLIMETRES.
2. DO NOT SCALE DRAWINGS. USE FIGURED DIMENSIONS ONLY.
3. INFORMATION INDICATED IN THIS DOCUMENT MAY BE CRUCIAL TO THE SAFE AND PROPER FUNCTIONING OF THE SYDNEY OPERA HOUSE. DO NOT ALTER ANY ASPECT WITHOUT WRITTEN PERMISSION OF THE SYDNEY OPERA HOUSE.
4. ALL NEW WORKS MUST COMPLY WITH THE SYDNEY OPERA HOUSE BUILDING SERVICES STANDARD SPECIFICATION (BSSS) AND RELEVANT AUSTRALIAN STANDARDS. NEW WORKS MUST ALSO COMPLY WITH THE REQUIREMENTS OF THE BUILDING CODES OF AUSTRALIA.

SOHT COPYRIGHT
THIS DRAWING AND DESIGN ARE SUBJECT TO COPYRIGHT AND SHALL NOT BE COPIED IN ANY FORM WITH THE WRITTEN PERMISSION OF THE SYDNEY OPERA HOUSE TRUST

Location
North
Location

Status
DEVELOPMENT APPLICATION ISSUE
Contract
BDM-168
Dwn
RS
Date
21/02/2019
Ckd
AH
Scale
1:50 @ B1

Project
BUILDING RENEWAL PROJECT - CONCERT HALL
Title
DETAIL AREA - ENTRY L1 - PLATFORM LIFT 37 - LEVEL 1 +30

Location
CHVA
Drawing No.
49-BR-ARM01
Sheet
DA5510
Rev.
D
B1

Sydney Opera House Trust
GPO Box 4274 Sydney NSW Australia 2001
Phone: +61 2 9250 7541
email: info@sydneyoperahouse.com

© Sydney Opera House Trust

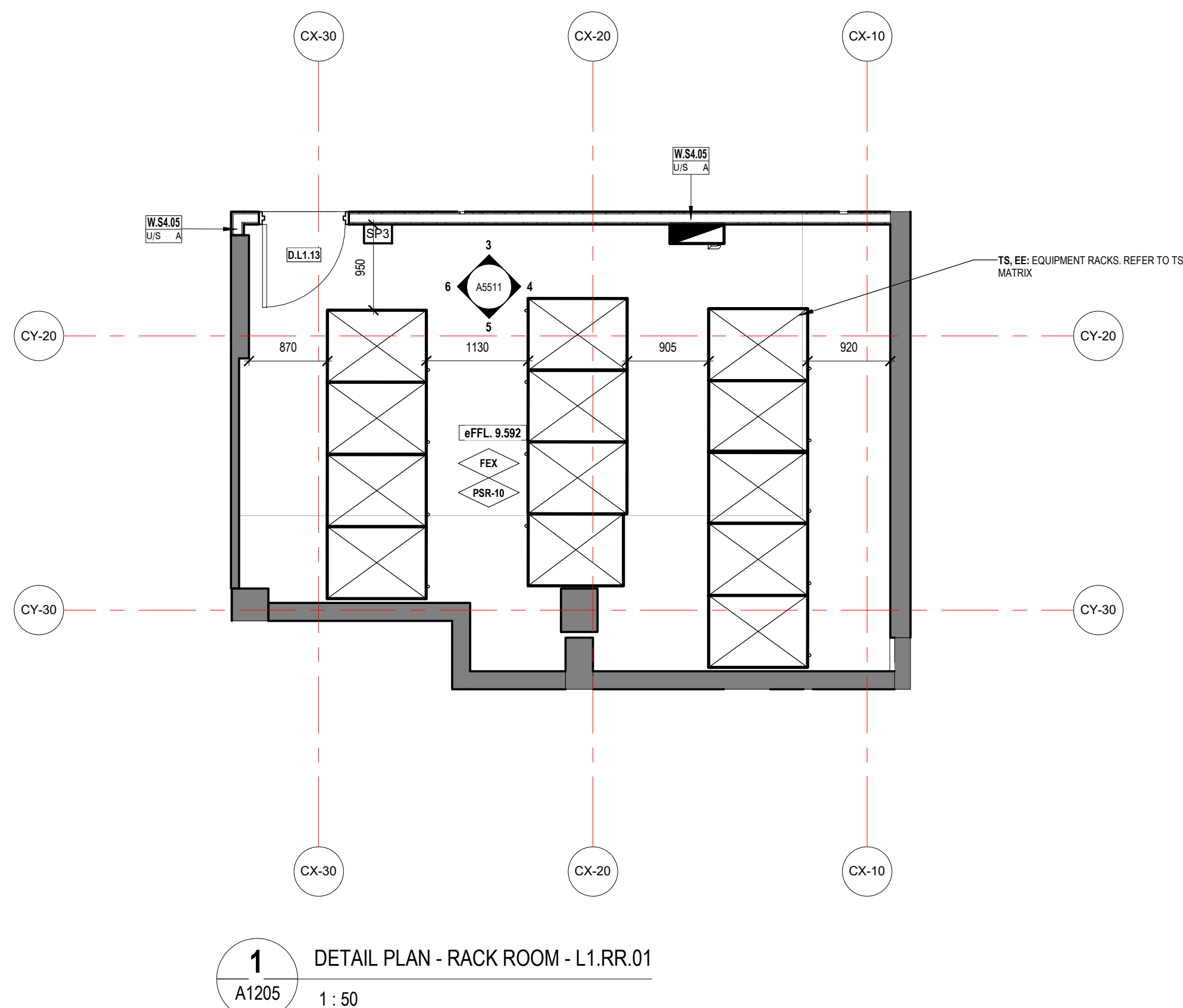
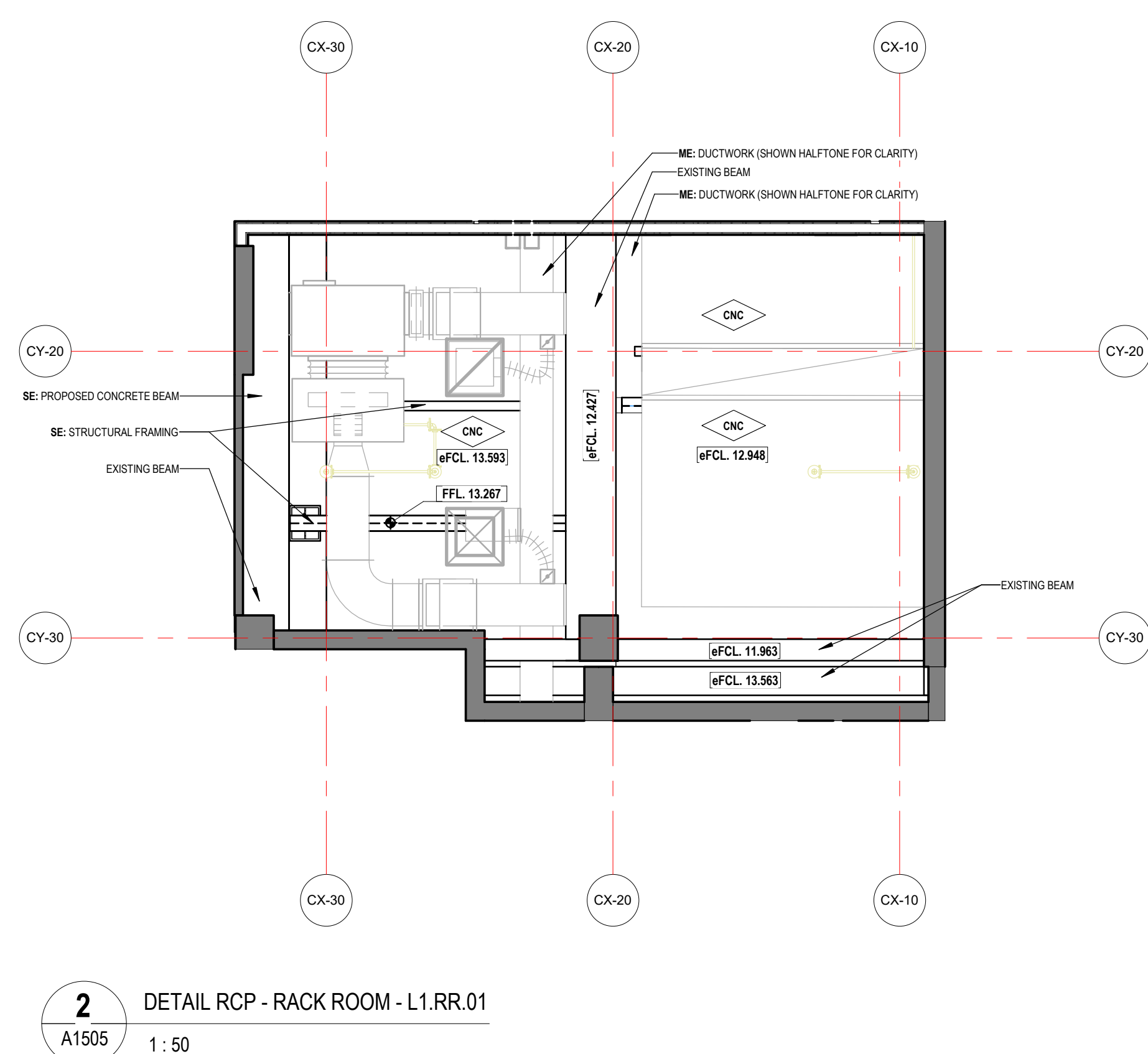
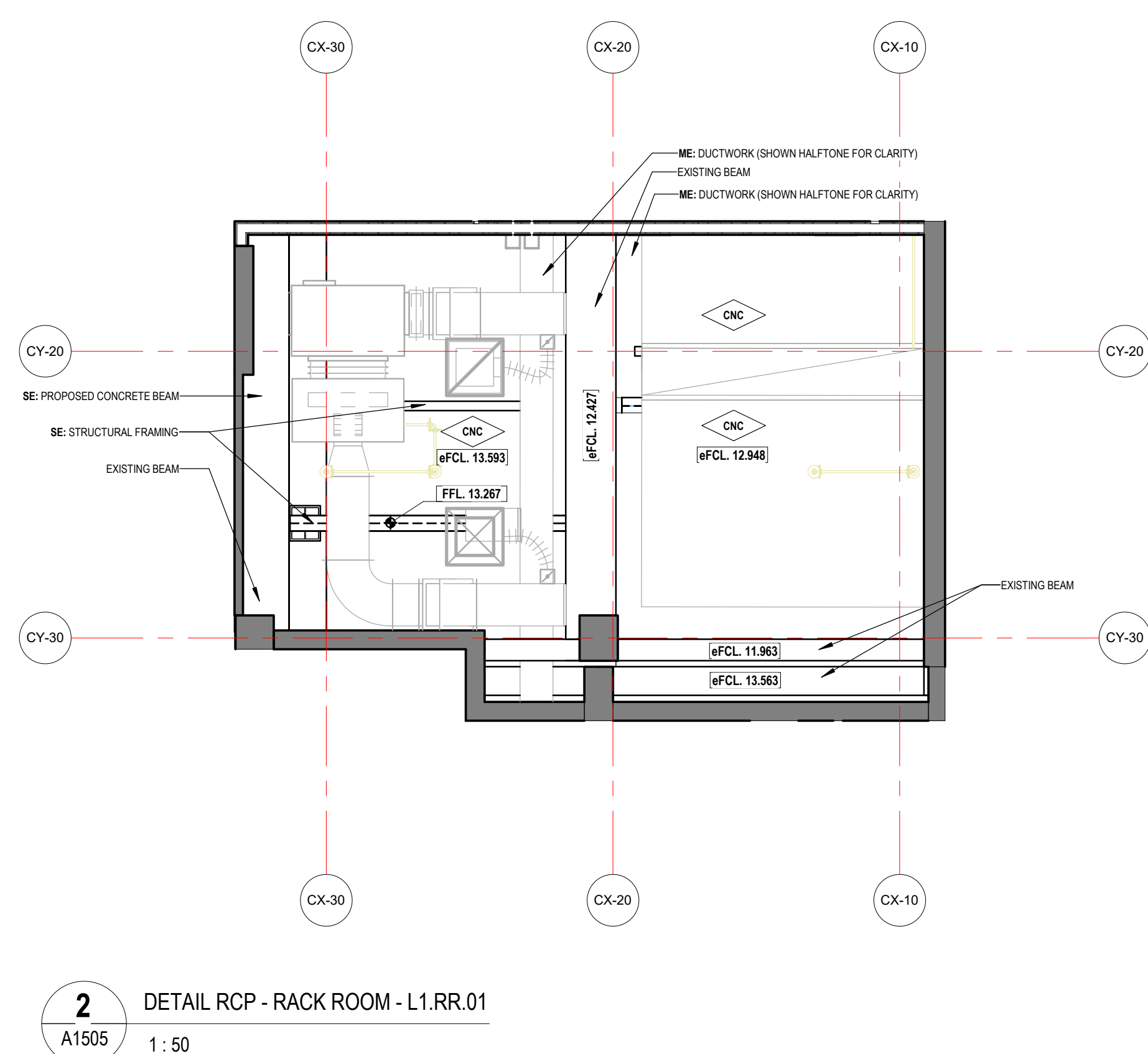
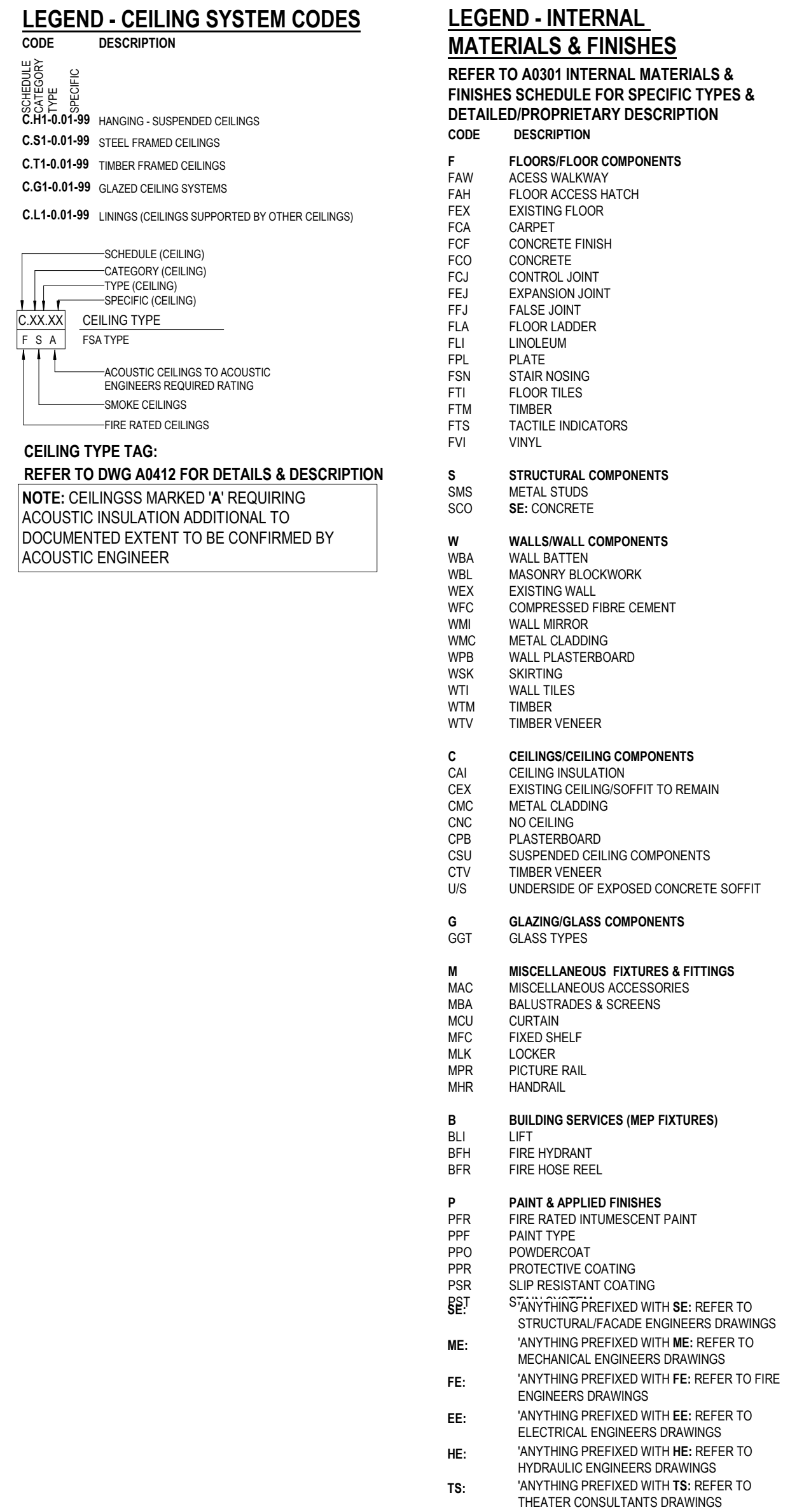

Sydney Opera House Trust
 GPO Box 4274 Sydney NSW Australia 2001
 Phone: +61 2 9250 7541
 email: info@sydneyoperahouse.com



© Sydney Opera House Trust

Location	Drawing No:	Sheet:	Rev:
CHVA	49-BR-ARM01	DA5511	D B1

- ## GENERAL NOTES
1. CONTRACTOR TO SUB-CONTRACTORS TO CO-ORDINATE BETWEEN ARCHITECTURAL, STRUCTURAL & SERVICES DOCUMENTATION, WITH ARCHITECTURAL DOCUMENTATION TO TAKE PRECEDENT FOR SETOUT.
 2. CONTRACTOR & SUB-CONTRACTORS TO VERIFY ALL DIMENSIONS & CO-ORDINATES & CONFORM TO SITE CONDITIONS RELATING TO ALL DIMENSIONS PRIOR TO COMMENCEMENT - DO NOT SCALE FROM DRAWING
 3. SHOP DRAWINGS ARE TO BE SUPPLIED TO THE ARCHITECT & COSES & CONSULTANTS FOR REVIEW & APPROVAL PRIOR TO THE COMMENCEMENT OF ANY WORKS
 4. THIS DRAWING IS TO BE READ IN CONJUNCTION WITH ALL ASSOCIATED SPECIFICATIONS, SCHEDULES & CONTRACT DOCUMENTS
 5. MAKE GOOD ALL AFFECTED SURFACES & FINISHES IN ACCORDANCE WITH THE CONTRACT FOR REMOVAL & RELOCATION
 6. THE CONTRACTOR IS TO ALLOW TO SAND AND RE-FINISH ALL BRUSHWOOD NOMINATED TO BE RE-USED. THE WORKS. THIS BRUSHWOOD IS TO BE INSTALLED WHEREVER POSSIBLE WHERE WTM&R IS NOMINATED

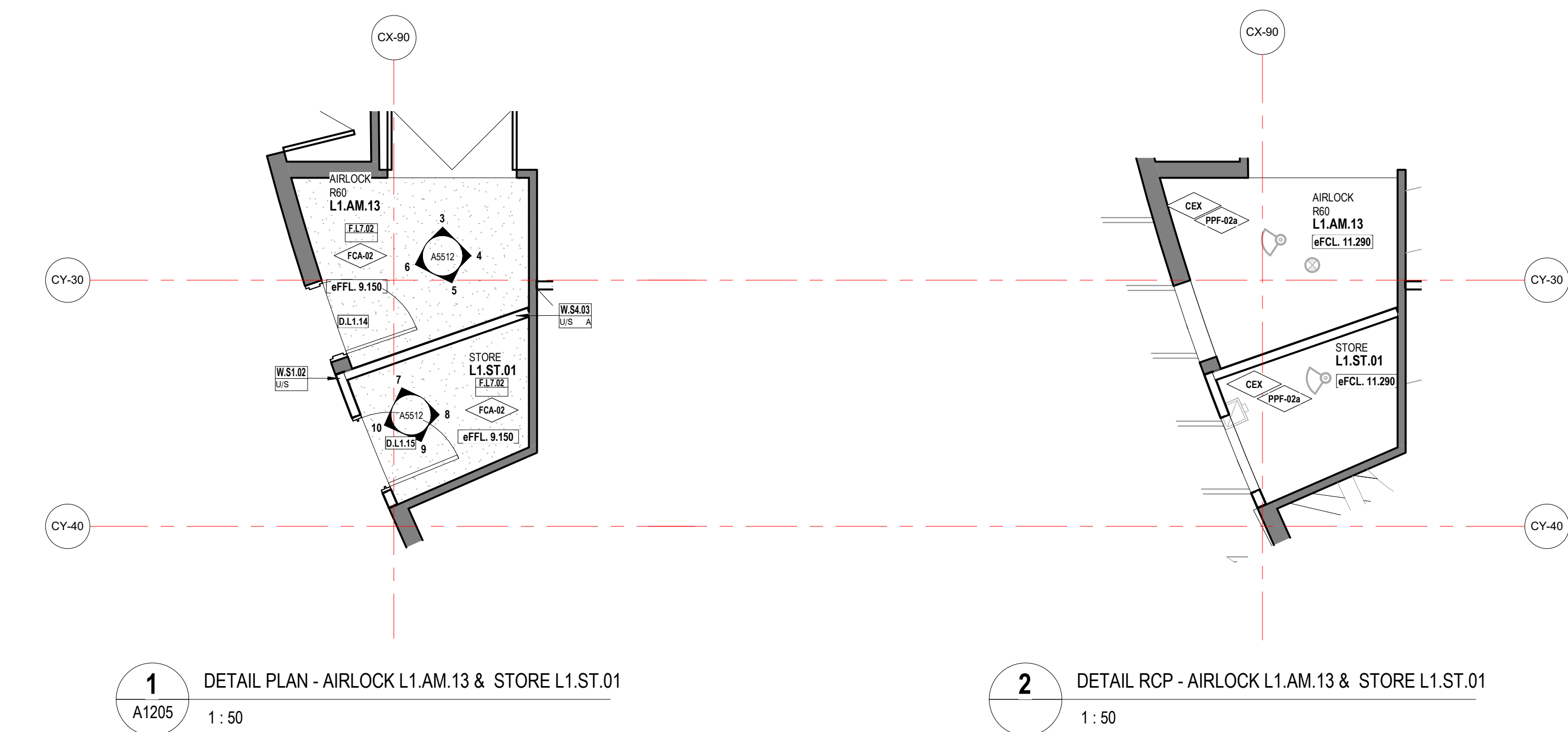
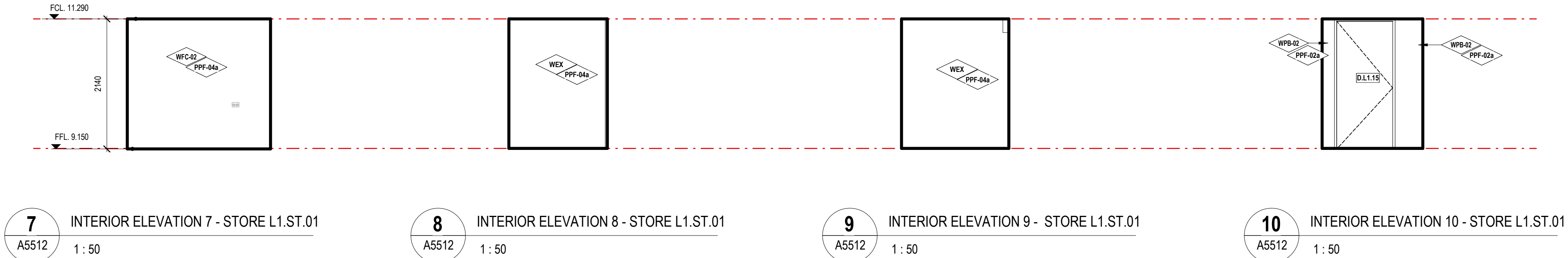
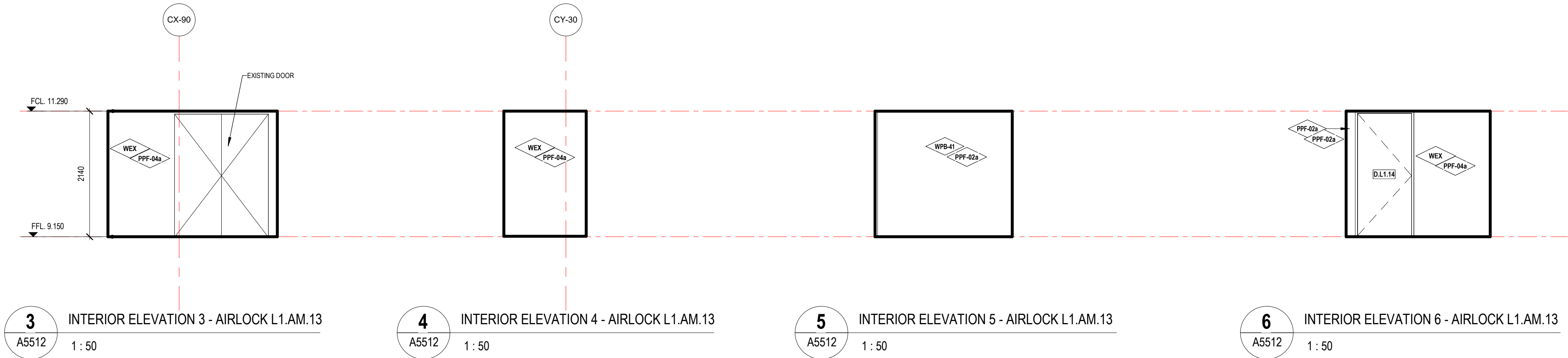

LEGEND - CEILING MATERIAL TYPES	
REFER TO A0301 INTERNAL MATERIALS & FINISHES SCHEDULE FOR SPECIFIC TYPES & DETAILED/PROPRIETARY DESCRIPTION	
	INSULATION
	EXISTING CEILING/SOFFIT TO REMAIN
	METAL CLADDING
	NO CEILING
	PLASTERBOARD
	TIMBER VENEER
	PAINT & APPLIED COATING TYPES
	US OF EXPOSED CONCRETE SOFFIT
	'ANYTHING PREFIXED WITH 0 DENOTES EXISTING'
	CONFIRM ON SITE
	TO BE CONFIRMED
	REDUCED OR RELATIVE LEVEL
	ABOVE FINISHED FLOOR LEVEL
	EXISTING FINISHED CEILING LEVEL
	FINISHED CEILING LEVEL
	EXISTING RETAINED ARCHITECTURAL ELEMENT TO BE RE-INSTATED TO ORIGINAL SITE CONDITIONS
	'ANYTHING PREFIXED WITH SE: REFER TO STRUCTURAL ENGINEERS' DRAWINGS
	'ANYTHING PREFIXED WITH ME: REFER TO MECHANICAL ENGINEERS' DRAWINGS
	'ANYTHING PREFIXED WITH FE: REFER TO FIRE ENGINEERS' DRAWINGS
	'ANYTHING PREFIXED WITH EE: REFER TO ELECTRICAL ENGINEERS' DRAWINGS
	'ANYTHING PREFIXED WITH HE: REFER TO HYDRAULIC ENGINEERS' DRAWINGS
	'ANYTHING PREFIXED WITH TS: REFER TO THEATER SPECIALISTS' DRAWINGS

LEGEND - INTERNAL MATERIALS & FINISHES	
REFER TO A0301 INTERNAL MATERIALS & FINISHES SCHEDULE FOR SPECIFIC TYPES & DETAILED/PROPRIETARY DESCRIPTION	
CODE	DESCRIPTION
F	FLOORS/FLOOR COMPONENTS
FAW	FLOOR ACCESS HATCH
FAH	FLOOR ACCESS HATCH
FEA	EXISTING FLOOR
FCA	CARPET
FOF	CONCRETE FINISH
FOC	CONCRETE
FCJ	CONTROL JOINT
FEJ	EXPANSION JOINT
FFJ	FALSE JOINT
FLA	FLOOR LADDER
FLI	LINEOLEUM
PLA	PLATE
FSN	STAIR NOSING
FTI	FLOOR TILES
FTM	TIMBER
FTS	TACTILE INDICATORS
FVI	VINYL
S	STRUCTURAL COMPONENTS
SMS	METAL STUDS
SC	SE: CONCRETE
W	WALLS/WALL COMPONENTS
WBA	WALL BATTEN
WBL	MASONRY BLOCKWORK
WEX	EXISTING WALL
WFC	COMPRESSED FIBRE CEMENT
WMI	WALL MIRROR
WMC	METAL CLADDING
WPB	WALL PLASTERBOARD
WSK	SKIRTING
WTI	WALL TILES
WTM	TIMBER
WTV	TIMBER VENEER
C	CEILING/CEILING COMPONENTS
CAI	CEILING INSULATION
CEX	EXISTING CEILING/SOFFIT TO REMAIN
CMC	METAL CLADDING
CNC	NO CEILING
CPB	PLASTERBOARD
CSU	SUSPENDED CEILING COMPONENTS
CTV	TIMBER VENEER
US	UNDERSIDE OF EXPOSED CONCRETE SOFFIT
G	GLAZING/GLASS COMPONENTS
GGT	GLASS TYPES
M	MISCELLANEOUS FIXTURES & FITTINGS
MAC	MISCELLANEOUS ACCESSORIES
MBA	BALUSTRADES & SCREENS
MCU	CURTAIN
MFC	FIXED SHELF
MJK	LOCKER
MPR	PICTURE RAIL
MHR	HANDRAIL
B	BUILDING SERVICES (MEP FIXTURES)
BLI	LIFT
BPH	FIRE HYDRANT
BFR	FIRE HOSE REEL
P	PAINT & APPLIED FINISHES
PFR	FIRE RATED INTUMESCENT PAINT
PPF	PAINT TYPE
PPD	POWDERCOAT
ST	STAINLESS STEEL

LEGEND - CEILING FIXTURES & FITTINGS	
FOR MECHANICAL LEGEND REFER TO M0001	
FOR FIRE PROTECTION SERVICES LEGEND REFER TO F001	
FOR ELECTRICAL SERVICES LEGEND REFER TO E0001	
FOR THEATER SPECIALIST LEGEND REFER TO T0001	
*SPECIALIST LIGHTING TO BE CONFIRMED IN SCOPE	
*ALL FINAL LOCATION TO BE COORDINATED WITH SERVICES DRAWINGS	
	SMOKE DETECTOR
	EXIT SIGN INCLUDING LED LIGHT
	WALL MOUNTED EXIT SIGN INCLUDING LED LIGHT
	EXIT SIGN INCLUDING LED LIGHT
	WITH DIRECTIONAL ARROW
	EMERGENCY LIGHTING
	SECURITY CAMERA
	SPRINKLERS
	FIRE HYDRANT POINT
	FIRE HOSE REEL
	WALL MOUNT OCCUPANCY SENSOR
	CEILING MOUNT OCCUPANCY SENSOR
	DOWNLIGHT
	PENDANT LINEAR LIGHT - LED
	FLOURESCENT LIGHT FIXTURE
	PEOPLE COUNTER
	CEILING ACCESS HATCH
	SPEAKER
	VISUAL ALARM DEVICE
	RIGGING POINT
	CEILING MOUNTED RETURN, EXHAUST OR TRANSFER GRILLE
	CEILING MOUNTED SUPPLY AIR DIFFUSER
	AIR GRILLE
NOTE: LIGHTING SPECIFICATION, REFER ELECTRICAL DRAWINGS, SPECIFICATION & LUMINAIRE SCHEDULE.	

LEGEND - CEILING SYSTEM CODES	
CODE	DESCRIPTION
C-01-01-01-01	STEEL FRAMED CEILING
C-01-01-01-02	HANGING - SUSPENDED CEILING
C-01-01-01-03	TIMBER FRAMED CEILING
C-01-01-01-04	GLAZED CEILING SYSTEMS
C-01-01-01-05	GLAZED CEILING SYSTEMS
C-01-01-01-06	GLAZED CEILING SYSTEMS
C-01-01-01-07	GLAZED CEILING SYSTEMS
C-01-01-01-08	GLAZED CEILING SYSTEMS
C-01-01-01-09	GLAZED CEILING SYSTEMS
C-01-01-01-10	GLAZED CEILING SYSTEMS
C-01-01-01-11	GLAZED CEILING SYSTEMS
C-01-01-01-12	GLAZED CEILING SYSTEMS
C-01-01-01-13	GLAZED CEILING SYSTEMS
C-01-01-01-14	GLAZED CEILING SYSTEMS
C-01-01-01-15	GLAZED CEILING SYSTEMS
C-01-01-01-16	GLAZED CEILING SYSTEMS
C-01-01-01-17	GLAZED CEILING SYSTEMS
C-01-01-01-18	GLAZED CEILING SYSTEMS
C-01-01-01-19	GLAZED CEILING SYSTEMS
C-01-01-01-20	GLAZED CEILING SYSTEMS
C-01-01-01-21	GLAZED CEILING SYSTEMS
C-01-01-01-22	GLAZED CEILING SYSTEMS
C-01-01-01-23	GLAZED CEILING SYSTEMS
C-01-01-01-24	GLAZED CEILING SYSTEMS
C-01-01-01-25	GLAZED CEILING SYSTEMS
C-01-01-01-26	GLAZED CEILING SYSTEMS
C-01-01-01-27	GLAZED CEILING SYSTEMS
C-01-01-01-28	GLAZED CEILING SYSTEMS
C-01-01-01-29	GLAZED CEILING SYSTEMS
C-01-01-01-30	GLAZED CEILING SYSTEMS
C-01-01-01-31	GLAZED CEILING SYSTEMS
C-01-01-01-32	GLAZED CEILING SYSTEMS
C-01-01-01-33	GLAZED CEILING SYSTEMS
C-01-01-01-34	GLAZED CEILING SYSTEMS
C-01-01-01-35	GLAZED CEILING SYSTEMS
C-01-01-01-36	GLAZED CEILING SYSTEMS
C-01-01-01-37	GLAZED CEILING SYSTEMS
C-01-01-01-38	GLAZED CEILING SYSTEMS
C-01-01-01-39	GLAZED CEILING SYSTEMS
C-01-01-01-40	GLAZED CEILING SYSTEMS
C-01-01-01-41	GLAZED CEILING SYSTEMS
C-01-01-01-42	GLAZED CEILING SYSTEMS
C-01-01-01-43	GLAZED CEILING SYSTEMS
C-01-01-01-44	GLAZED CEILING SYSTEMS
C-01-01-01-45	GLAZED CEILING SYSTEMS
C-01-01-01-46	GLAZED CEILING SYSTEMS
C-01-01-01-47	GLAZED CEILING SYSTEMS
C-01-01-01-48	GLAZED CEILING SYSTEMS
C-01-01-01-49	GLAZED CEILING SYSTEMS
C-01-01-01-50	GLAZED CEILING SYSTEMS
C-01-01-01-51	GLAZED CEILING SYSTEMS
C-01-01-01-52	GLAZED CEILING SYSTEMS
C-01-01-01-53	GLAZED CEILING SYSTEMS
C-01-01-01-54	GLAZED CEILING SYSTEMS
C-01-01-01-55	GLAZED CEILING SYSTEMS
C-01-01-01-56	GLAZED CEILING SYSTEMS
C-01-01-01-57	GLAZED CEILING SYSTEMS
C-01-01-01-58	GLAZED CEILING SYSTEMS
C-01-01-01-59	GLAZED CEILING SYSTEMS
C-01-01-01-60	GLAZED CEILING SYSTEMS
C-01-01-01-61	GLAZED CEILING SYSTEMS
C-01-01-01-62	GLAZED CEILING SYSTEMS
C-01-01-01-63	GLAZED CEILING SYSTEMS
C-01-01-01-64	GLAZED CEILING SYSTEMS
C-01-01-01-65	GLAZED CEILING SYSTEMS
C-01-01-01-66	GLAZED CEILING SYSTEMS
C-01-01-01-67	GLAZED CEILING SYSTEMS
C-01-01-01-68	GLAZED CEILING SYSTEMS
C-01-01-01-69	GLAZED CEILING SYSTEMS
C-01-01-01-70	GLAZED CEILING SYSTEMS
C-01-01-01-71	GLAZED CEILING SYSTEMS
C-01-01-01-72	GLAZED CEILING SYSTEMS
C-01-01-01-73	GLAZED CEILING SYSTEMS
C-01-01-01-74	GLAZED CEILING SYSTEMS
C-01-01-01-75	GLAZED CEILING SYSTEMS
C-01-01-01-76	GLAZED CEILING SYSTEMS
C-01-01-01-77	GLAZED CEILING SYSTEMS
C-01-01-01-78	GLAZED CEILING SYSTEMS
C-01-01-01-79	GLAZED CEILING SYSTEMS
C-01-01-01-80	GLAZED CEILING SYSTEMS
C-01-01-01-81	GLAZED CEILING SYSTEMS
C-01-01-01-82	GLAZED CEILING SYSTEMS
C-01-01-01-83	GLAZED CEILING SYSTEMS
C-01-01-01-84	GLAZED CEILING SYSTEMS
C-01-01-01-85	GLAZED CEILING SYSTEMS
C-01-01-01-86	GLAZED CEILING SYSTEMS
C-01-01-01-87	GLAZED CEILING SYSTEMS
C-01-01-01-88	GLAZED CEILING SYSTEMS
C-01-01-01-89	GLAZED CEILING SYSTEMS
C-01-01-01-90	GLAZED CEILING SYSTEMS
C-01-01-01-91	GLAZED CEILING SYSTEMS
C-01-01-01-92	GLAZED CEILING SYSTEMS
C-01-01-01-93	GLAZED CEILING SYSTEMS
C-01-01-01-94	GLAZED CEILING SYSTEMS
C-01-01-01-95	GLAZED CEILING SYSTEMS
C-01-01-01-96	GLAZED CEILING SYSTEMS
C-01-01-01-97	GLAZED CEILING SYSTEMS
C-01-01-01-98	GLAZED CEILING SYSTEMS
C-01-01-01-99	GLAZED CEILING SYSTEMS
C-01-01-01-100	GLAZED CEILING SYSTEMS
C-01-01-01-101	GLAZED CEILING SYSTEMS
C-01-01-01-102	GLAZED CEILING SYSTEMS
C-01-01-01-103	GLAZED CEILING SYSTEMS
C-01-01-01-104	GLAZED CEILING SYSTEMS
C-01-01-01-105	GLAZED CEILING SYSTEMS
C-01-01-01-106	GLAZED CEILING SYSTEMS
C-01-01-01-107	GLAZED CEILING SYSTEMS
C-01-01-01-108	GLAZED CEILING SYSTEMS
C-01-01-01-109	GLAZED CEILING SYSTEMS
C-01-01-01-110	GLAZED CEILING SYSTEMS
C-01-01-01-111	GLAZED CEILING SYSTEMS
C-01-01-01-112	GLAZED CEILING SYSTEMS
C-01-01-01-113	GLAZED CEILING SYSTEMS
C-01-01-01-114	GLAZED CEILING SYSTEMS
C-01-01-01-115	GLAZED CEILING SYSTEMS
C-01-01-01-116	GLAZED CEILING SYSTEMS
C-01-01-01-117	GLAZED CEILING SYSTEMS
C-01-01-01-118	GLAZED CEILING SYSTEMS
C-01-01-01-119	GLAZED CEILING SYSTEMS
C-01-01-01-120	GLAZED CEILING SYSTEMS
C-01-01-01-121	GLAZED CEILING SYSTEMS
C-01-01-01-122	GLAZED CEILING SYSTEMS
C-01-01-01-123	GLAZED CEILING SYSTEMS
C-01-01-01-124	GLAZED CEILING SYSTEMS
C-01-01-01-125	GLAZED CEILING SYSTEMS
C-01-01-01-126	GLAZED CEILING SYSTEMS
C-01-01-01-127	GLAZED CEILING SYSTEMS
C-01-01-01-128	GLAZED CEILING SYSTEMS
C-01-01-01-129	GLAZED CEILING SYSTEMS
C-01-01-01-130	GLAZED CEILING SYSTEMS
C-01-01-01-131	GLAZED CEILING SYSTEMS
C-01-01-01-132	GLAZED CEILING SYSTEMS
C-01-01-01-133	GLAZED CEILING SYSTEMS
C-01-01-01-134	GLAZED CEILING SYSTEMS
C-01-01-01-135	GLAZED CEILING SYSTEMS
C-01-01-01-136	GLAZED CEILING SYSTEMS
C-01-01-01-137	GLAZED CEILING SYSTEMS
C-01-01-01-138	GLAZED CEILING SYSTEMS
C-01-01-01-139	GLAZED CEILING SYSTEMS
C-01-01-01-140	GLAZED CEILING SYSTEMS
C-01-01-01-141	GLAZED CEILING SYSTEMS
C-01-01-01-142	GLAZED CEILING SYSTEMS
C-01-01-01-143	GLAZED CEILING SYSTEMS
C-01-01-01-144	GLAZED CEILING SYSTEMS
C-01-01-01-145	GLAZED CEILING SYSTEMS
C-01-01-01-146	GLAZED CEILING SYSTEMS
C-01-01-01-147	GLAZED CEILING SYSTEMS
C-01-01-01-148	GLAZED CEILING SYSTEMS
C-01-01-01-149	GLAZED CEILING SYSTEMS
C-01-01-01-150	GLAZED CEILING SYSTEMS
C-01-01-01-151	GLAZED CEILING SYSTEMS
C-01-01-01-152	GLAZED CEILING SYSTEMS
C-01-01-01-153	GLAZED CEILING SYSTEMS
C-01-01-01-154	GLAZED CEILING SYSTEMS
C-01-01-01-155	GLAZED CEILING SYSTEMS
C-01-01-01-156	GLAZED CEILING SYSTEMS
C-01-01-01-157	GLAZED CEILING SYSTEMS
C-01-01-01-158	GLAZED CEILING SYSTEMS
C-01-01-01-159	GLAZED CEILING SYSTEMS
C-01-01-01-160	GLAZED CEILING SYSTEMS
C-01-01-01-161	GLAZED CEILING SYSTEMS
C-01-01-01-162	GLAZED CEILING SYSTEMS
C-01-01-01-163	GLAZED CEILING SYSTEMS
C-01-01-01-164	GLAZED CEILING SYSTEMS
C-01-01-01-165	GLAZED CEILING SYSTEMS
C-01-01-01-166	GLAZED CEILING SYSTEMS
C-01-01-01-167	GLAZED CEILING SYSTEMS
C-01-01-01-168	GLAZED CEILING SYSTEMS
C-01-01-01-169	GLAZED CEILING SYSTEMS
C-01-01-01-170	GLAZED CEILING SYSTEMS
C-01-01-01-171	GLAZED CEILING SYSTEMS
C-01-01-01-172	GLAZED CEILING SYSTEMS
C-01-01-01-173	GLAZED CEILING SYSTEMS
C-01-01-01-174	GLAZED CEILING SYSTEMS
C-01-01-01-175	GLAZED CEILING SYSTEMS
C-01-01-01-176	GLAZED CEILING SYSTEMS
C-01-01-01-177	GLAZED CEILING SYSTEMS
C-01-01-01-178	GLAZED CEILING SYSTEMS
C-01-01-01-179	GLAZED CEILING SYSTEMS
C-01-01-01-180	GLAZED CEILING SYSTEMS
C-01-01-01-181	GLAZED CEILING SYSTEMS
C-01-01-01-182	GLAZED CEILING SYSTEMS
C-01-01-01-183	GLAZED CEILING SYSTEMS
C-01-01-01-184	GLAZED CEILING SYSTEMS
C-01-01-01-185	GLAZED CEILING SYSTEMS
C-01-01-01-186	GLAZED CEILING SYSTEMS
C-01-01-01-187	GLAZED CEILING SYSTEMS
C-01-01-01-188	GLAZED CEILING SYSTEMS
C-01-01-01-189	GLAZED CEILING SYSTEMS
C-01-01-01-190	GLAZED CEILING SYSTEMS
C-01-01-01-191	GLAZED CEILING SYSTEMS
C-01-01-01-192	GLAZED CEILING SYSTEMS
C-01-01-01-193	GLAZED CEILING SYSTEMS
C-01-01-01-194	GLAZED CEILING SYSTEMS
C-01-01-01-195	GLAZED CEILING SYSTEMS
C-01-01-01-196	GLAZED CEILING SYSTEMS
C-01-01-01-197	GLAZED CEILING SYSTEMS
C-01-01-01-198	GLAZED CEILING SYSTEMS
C-01-01-01-199	GLAZED CEILING SYSTEMS
C-01-01-01-200	GLAZED CEILING SYSTEMS
C-01-01-01-201	GLAZED CEILING SYSTEMS
C-01-01-01-202	GLAZED CEILING SYSTEMS
C-01-01-01-203	GLAZED CEILING SYSTEMS
C-01-01-01-204	GLAZED CEILING SYSTEMS
C-01-01-01-205	GLAZED CEILING SYSTEMS
C-01-01-01-206	GLAZED CEILING SYSTEMS
C-01-01-01-207	GLAZED CEILING SYSTEMS
C-01-01-01-208	GLAZED CEILING SYSTEMS
C-01-01-01-209	GLAZED CEILING SYSTEMS
C-01-01-01-210	GLAZED CEILING SYSTEMS
C-01-01-01-211	GLAZED CEILING SYSTEMS
C-01-01-01-212	GLAZED CEILING SYSTEMS
C-01-01-01-213	GLAZED CEILING SYSTEMS
C-01-01-01-214	GLAZED CEILING SYSTEMS
C-01-01-01-215	GLAZED CEILING SYSTEMS
C-01-01-01-216	GLAZED CEILING SYSTEMS
C-01-01-01-217	GLAZED CEILING SYSTEMS
C-01-01-01-218	GLAZED CEILING SYSTEMS
C-01-01-01-219	GLAZED CEILING SYSTEMS
C-01-01-01-220	GLAZED CEILING SYSTEMS
C-01-01-01-221	GLAZED CEILING SYSTEMS
C-01-01-01-222	GLAZED CEILING SYSTEMS
C-01-01-01-223	GLAZED CEILING SYSTEMS
C-01-01-01-224	GLAZED CEILING SYSTEMS
C-01-01-01-225	GLAZED CEILING SYSTEMS
C-01-01-01-226	GLAZED CEILING SYSTEMS
C-01-01-01-227	GLAZED CEILING SYSTEMS
C-01-01-01-228	GLAZED CEILING SYSTEMS
C-01-01-01-229	GLAZED CEILING SYSTEMS
C-01-01-01-230	GLAZED CEILING SYSTEMS
C-01-01-01-231	GLAZED CEILING SYSTEMS
C-01-01-01-232	GLAZED CEILING SYSTEMS
C-01-01-01-233	GLAZED CEILING SYSTEMS
C-01-01-01-234	GLAZED CEILING SYSTEMS
C-01-01-01-235	GLAZED CEILING SYSTEMS
C-01-01-01-236	GLAZED CEILING SYSTEMS
C-01-01-01-237	GLAZED CEILING SYSTEMS
C-01-01-01-238	GLAZED CEILING SYSTEMS
C-01-01-01-239	GLAZED CEILING SYSTEMS
C-01-01-01-240	GLAZED CEILING SYSTEMS
C-01-01-01-241	GLAZED CEILING SYSTEMS
C-01-01-01-242	GLAZED CEILING SYSTEMS
C-01-01-01-243	GLAZED CEILING SYSTEMS
C-01-01-01-244	GLAZED CEILING SYSTEMS
C-01-01-01-245	GLAZED CEILING SYSTEMS
C-01-01-01-246	GLAZED CEILING SYSTEMS
C-01-01-01-247	GLAZED CEILING SYSTEMS
C-01-01-01-248	GLAZED CEILING SYSTEMS
C-01-01-01-249	GLAZED CEILING SYSTEMS
C-01-01-01-250	GLAZED CEILING SYSTEMS
C-01-01-01-251	GLAZED CEILING SYSTEMS
C-01-01-01-252	GLAZED CEILING SYSTEMS
C-01-01-01-253	GLAZED CEILING SYSTEMS
C-01-01-01-254	GLAZED CEILING SYSTEMS
C-01-01-01-255	GLAZED CEILING SYSTEMS
C-01-01-01-256	GLAZED CEILING SYSTEMS
C-01-01-01-257	GLAZED CEILING SYSTEMS
C-01-01-01-258	GLAZED CEILING SYSTEMS
C-01-01-01-259	GLAZED CEILING SYSTEMS
C-01-01-01-260	GLAZED CEILING SYSTEMS
C-01-01-01-261	GLAZED CEILING SYSTEMS
C-01-01-01-262	GLAZED CEILING SYSTEMS
C-01-01-01-263	GLAZED CEILING SYSTEMS
C-01-01-01-264	GLAZED CEILING SYSTEMS
C-01-01-01-265	GLAZED

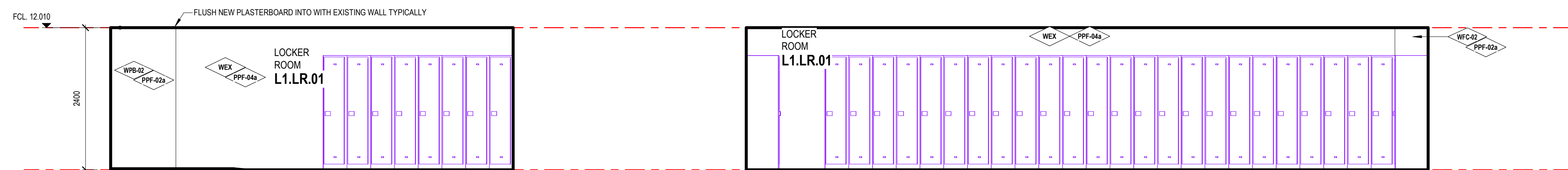

3 INTERIOR ELEVATION 3 - LOCKER ROOM - L1.LR.01
A5513 1: 50

4 INTERIOR ELEVATION 4 - LOCKER ROOM - L1.LR.01
A5511 1: 50

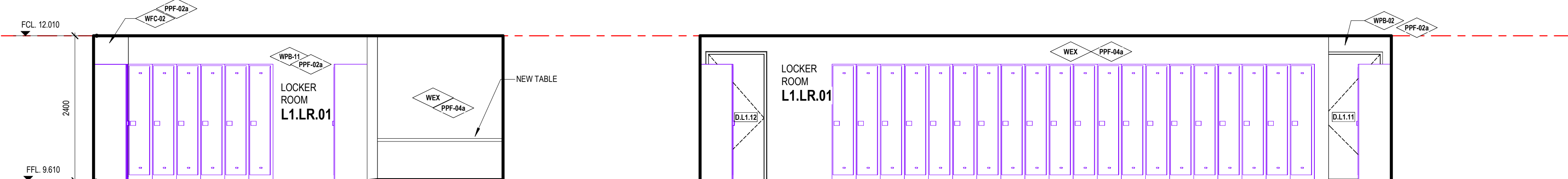

5 INTERIOR ELEVATION 5 - LOCKER ROOM - L1.LR.01
A5513 1: 50

6 INTERIOR ELEVATION 6 - LOCKER ROOM - L1.LR.01
A5511 1: 50

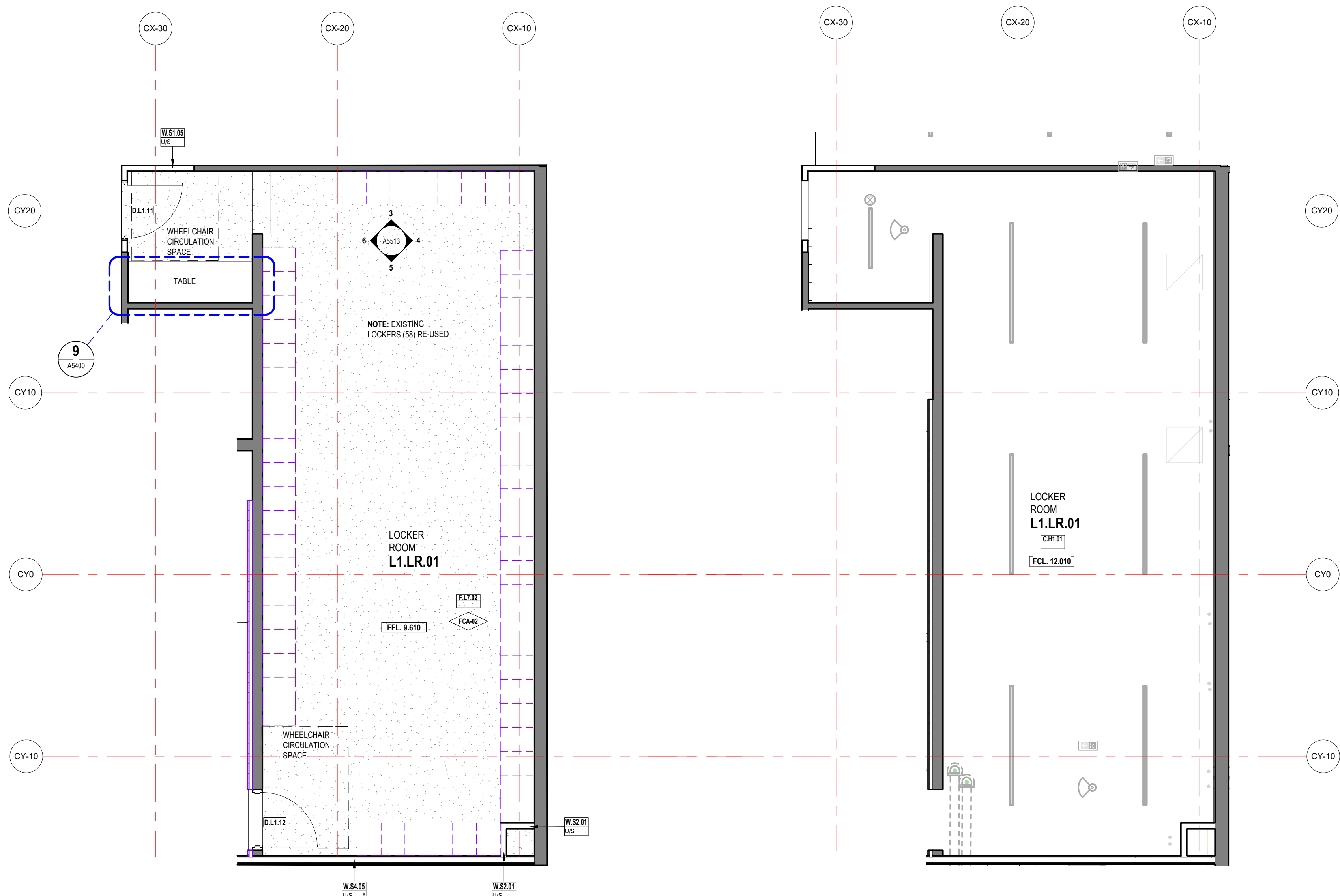

1 DETAIL PLAN - LOCKER ROOM L1.LR.01
A0800 1: 50

2 DETAIL RCP - LOCKER ROOM L1.LR.01
A0800 1: 50

LEGEND - CEILING MATERIAL TYPES

REFER TO A0301 INTERNAL MATERIALS & FINISHES SCHEDULE FOR SPECIFIC TYPES & DETAILED/PROPRIETARY DESCRIPTION

CAI	INSULATION
CEX	EXISTING CEILING/SOFFIT TO REMAIN
CMC	METAL CLADDING
CNC	NO CEILING
CPB	PLASTERBOARD
CTV	TIMBER VENEER
PWF	PAINT & APPLIED COATING TYPES
UIS	UIS OF EXPOSED CONCRETE SOFFIT
0	ANYTHING PREFIEXED WITH 0 DENOTES EXISTING
C.O.S	CONFIRM ON SITE
TBC	TO BE CONFIRMED
RL	REDUCED OR RELATIVE LEVEL
AFFL	ABOVE FINISHED FLOOR LEVEL
WFCL	EXISTING FINISHED CEILING LEVEL
FCL X.XXX	FINISHED CEILING LEVEL
EXISTING	EXISTING RETAINED ARCHITECTURAL ELEMENT TO BE RE-INSTATED TO ORIGINAL SITE CONDITIONS

SE:	ANYTHING PREFIEXED WITH SE: REFER TO STRUCTURAL ENGINEERS' DRAWINGS
ME:	ANYTHING PREFIEXED WITH ME: REFER TO MECHANICAL ENGINEERS' DRAWINGS
FE:	ANYTHING PREFIEXED WITH FE: REFER TO FIRE ENGINEERS' DRAWINGS
EE:	ANYTHING PREFIEXED WITH EE: REFER TO ELECTRICAL ENGINEERS' DRAWINGS
HE:	ANYTHING PREFIEXED WITH HE: REFER TO HYDRAULIC ENGINEERS' DRAWINGS
TS:	ANYTHING PREFIEXED WITH TS: REFER TO THEATER SPECIALISTS' DRAWINGS

LEGEND - CEILING FIXTURES & FITTINGS

FOR MECHANICAL LEGEND REFER TO M0001
FOR FIRE PROTECTION SERVICES LEGEND REFER TO F001
FOR ELECTRICAL SERVICES LEGEND REFER TO E0001
FOR THEATER SPECIALIST LEGEND REFER TO T0001
*SPECIALIST LIGHTING TO BE CONFIRMED IN SCOPE
*ALL FINAL LOCATION TO BE COORDINATED WITH SERVICES DRAWINGS.

SMOKE DETECTOR	SMOKE DETECTOR
EXIT SIGN INCLUDING LED LIGHT	EXIT SIGN INCLUDING LED LIGHT
WALL MOUNTED EXIT SIGN INCLUDING LED LIGHT WITH DIRECTIONAL ARROW	WALL MOUNTED EXIT SIGN INCLUDING LED LIGHT WITH DIRECTIONAL ARROW
EMERGENCY LIGHTING	EMERGENCY LIGHTING
SECURITY CAMERA	SECURITY CAMERA
SPIRINKLERS	SPIRINKLERS
FIRE HYDRANT POINT	FIRE HYDRANT POINT
FIRE HOSE REEL	FIRE HOSE REEL
WALL MOUNT OCCUPANCY SENSOR	WALL MOUNT OCCUPANCY SENSOR
CEILING MOUNT OCCUPANCY SENSOR	CEILING MOUNT OCCUPANCY SENSOR
DOWNLIGHT	DOWNLIGHT
PENDANT LINEAR LIGHT - LED	PENDANT LINEAR LIGHT - LED
FLOURESCENT LIGHT FIXTURE	FLOURESCENT LIGHT FIXTURE
PEOPLE COUNTER	PEOPLE COUNTER
CEILING ACCESS HATCH	CEILING ACCESS HATCH
SPEAKER	SPEAKER
VISUAL ALARM DEVICE	VISUAL ALARM DEVICE
RIGGING POINT	RIGGING POINT
CEILING MOUNTED RETURN, EXHAUST OR TRANSFER GRILLE	CEILING MOUNTED RETURN, EXHAUST OR TRANSFER GRILLE
AIR GRILLE	AIR GRILLE

NOTE: LIGHTING SPECIFICATION. REFER ELECTRICAL DRAWINGS, SPECIFICATION & LUMINAIRE SCHEDULE.

LEGEND - INTERNAL MATERIALS & FINISHES

REFER TO A0301 INTERNAL MATERIALS & FINISHES SCHEDULE FOR SPECIFIC TYPES & DETAILED/PROPRIETARY DESCRIPTION

F	FLOORS/FLOOR COMPONENTS
FAW	ACCESS WALKWAY
FAH	FLOOR ACCESS HATCH
FEX	EXISTING FLOOR
FCA	CARPET
FCF	CONCRETE FINISH
FOO	CONCRETE
FCJ	CONTROL JOINT
FEJ	EXPANSION JOINT
FFJ	FALSE JOINT
FLA	FLOOR LADDER
FLJ	LINOLEUM
FPL	PLATE
FSN	STAIR NOSING
FTI	FLOOR TILES
FTM	TIMBER
FTS	TACTILE INDICATORS
FVI	VINYL

S	STRUCTURAL COMPONENTS
SMS	METAL STUDS
SCC	SE: CONCRETE

W	WALLS/WALL COMPONENTS
WBA	WALL BATTEN
WBL	MISCELLANEOUS BLOCKWORK
WEX	EXISTING WALL
WFC	COMPRESSED FIBRE CEMENT
WMI	WALL MIRROR
WMC	METAL CLADDING
WPB	WALL PLASTERBOARD
WSK	SKIRTING
WTI	WALL TILES
WTM	TIMBER
WTV	TIMBER VENEER

C	CEILING/CEILING COMPONENTS
CAI	CEILING INSULATION
CEX	EXISTING CEILING/SOFFIT TO REMAIN
CNC	METAL CLADDING
CNC	NO CEILING
CPB	PLASTERBOARD
CSU	SUSPENDED CEILING COMPONENTS
CTV	TIMBER VENEER
UIS	UNDERSIDE OF EXPOSED CONCRETE SOFFIT

G	GLAZING/GLASS COMPONENTS
GST	GLASS TYPES

M	MISCELLANEOUS FIXTURES & FITTINGS
MAC	MISCELLANEOUS ACCESSORIES
MBA	BALUSTRADES & SCREENS
MCU	CURTAIN
MFC	FIXED SHELF
MLK	LOCKER
MPR	PICTURE RAIL
MHR	HANDRAIL

B	BUILDING SERVICES (MEP FIXTURES)
BLI	LIFT
BFH	FIRE HYDRANT
BFR	FIRE HOSE REEL

P	PAINT & APPLIED FINISHES
PFR	FIRE RATED INTUMESCENT PAINT
PPF	PAINT TYPE
PPD	POWDERCOAT

LEGEND - CEILING SYSTEM CODES

CODE	DESCRIPTION
C.01-0.01-99	HANGING - SUSPENDED CEILINGS
C.01-0.01-99	STEEL FRAMED CEILINGS
C.01-0.01-99	TIMBER FRAMED CEILINGS
C.01-0.01-99	GLAZED CEILING SYSTEMS
C.01-0.01-99	UNINGS (CEILINGS SUPPORTED BY OTHER CEILINGS)

SCHEDULE (CEILING)	SCHEDULE (CEILING)
CATEGORY (CEILING)	CATEGORY (CEILING)
TYPE (CEILING)	TYPE (CEILING)
SPECIFIC (CEILING)	SPECIFIC (CEILING)
CEILING TYPE	CEILING TYPE
FS A	FS A
F S A	F S A
ACOUSTIC CEILINGS TO ACOUSTIC ENGINEERS REQUIRED RATING	ACOUSTIC CEILINGS TO ACOUSTIC ENGINEERS REQUIRED RATING
SMOKE CEILINGS	SMOKE CEILINGS
FIRE RATED CEILINGS	FIRE RATED CEILINGS

CEILING TYPE TAG:

REFER TO DWG A0412 FOR DETAILS & DESCRIPTION

NOTE: CEILINGSS MARKED 'A' REQUIRING ACOUSTIC INSULATION ADDITIONAL TO DOCUMENTED EXTENT TO BE CONFIRMED BY ACOUSTIC ENGINEER

GENERAL NOTES

- CONTRACTOR & SUB-CONTRACTORS TO CO-ORDINATE BETWEEN ARCHITECTURAL, STRUCTURAL & SERVICES DOCUMENTATION, WITH ARCHITECTURAL DOCUMENTATION TO TAKE PRECEDENT FOR SETOUT.
- CONTRACTOR & SUB-CONTRACTORS TO VERIFY ALL DIMENSIONS & CONFIRM ON SITE CONDITIONS RELATING TO ALL DIMENSIONS PRIOR TO COMMENCEMENT - DO NOT SCALE FROM DRAWING.
- SHOP DRAWINGS ARE TO BE SUPPLIED TO THE RELEVANT PARTIES & CONSULTANTS FOR REVIEW & APPROVAL PRIOR TO THE COMMENCEMENT OF ANY WORKS.
- THIS DRAWING IS TO BE READ IN CONJUNCTION WITH ALL ASSOCIATED SPECIFICATIONS, SCHEDULES & CONTRACT DOCUMENTS.
- MAKE GOOD ALL AFFECTED SURFACES & FINISHES INCLUDING ITEMS MARKED FOR REMOVAL &/OR RELOCATION.
- THE CONTRACTOR IS TO ALLOW TO SAND AND RE-FINISH ALL BRUSHBOX NOMINATED TO BE RE-USED THE WORKS. THIS BRUSHBOX IS TO BE INCORPORATED WHEREVER POSSIBLE WHERE WTM-02 IS NOMINATED.

Issue	Description	Dwn	Appld	Date
0	DA ISSUE	HP		06/10/2019
1				
2				
3				
4				
5				
6				
7				
8				
9				
10				

ARM
ARCHITECTURE
LEVEL 11/123 KUNINGS LANE MELBOURNE VICTORIA 3000 AUS
T 03 8613 1888 F 03 8613 1889
mail@armarchitecture.com.au
ABN 22 475 942 350
www.armarchitecture.com.au

Issue	Description	Dwn	Appld	Date
0	DA ISSUE	HP		06/10/2019
1				
2				
3				
4				
5				
6				
7				
8				
9				
10				

Issue	Description	Dwn	Appld	Date
0	DA ISSUE	HP		06/10/2019
1				
2				
3				
4				
5				
6				
7				
8				
9				
10				

Issue	Description	Dwn	Appld	Date
0	DA ISSUE	HP		06/10/2019
1				
2				
3				
4				
5				
6				
7				
8				
9				
10				

Issue	Description	Dwn	Appld	Date
0	DA ISSUE	HP		06/10/2019
1				
2				
3				
4				
5				
6				
7				
8				
9				
10				

Issue	Description	Dwn	Appld	Date
0	DA ISSUE	HP		06/10/2019
1				
2				
3				
4				
5				
6				
7				
8				
9				
10				

Issue	Description	Dwn	Appld	Date
0	DA ISSUE	HP		06/10/2019
1				
2				
3				
4				
5				
6				
7				
8				
9				
10				

Issue	Description	Dwn	Appld	Date
0	DA ISSUE	HP		06/10/2019
1				
2				
3				
4				
5				
6				
7				
8				
9				
10				

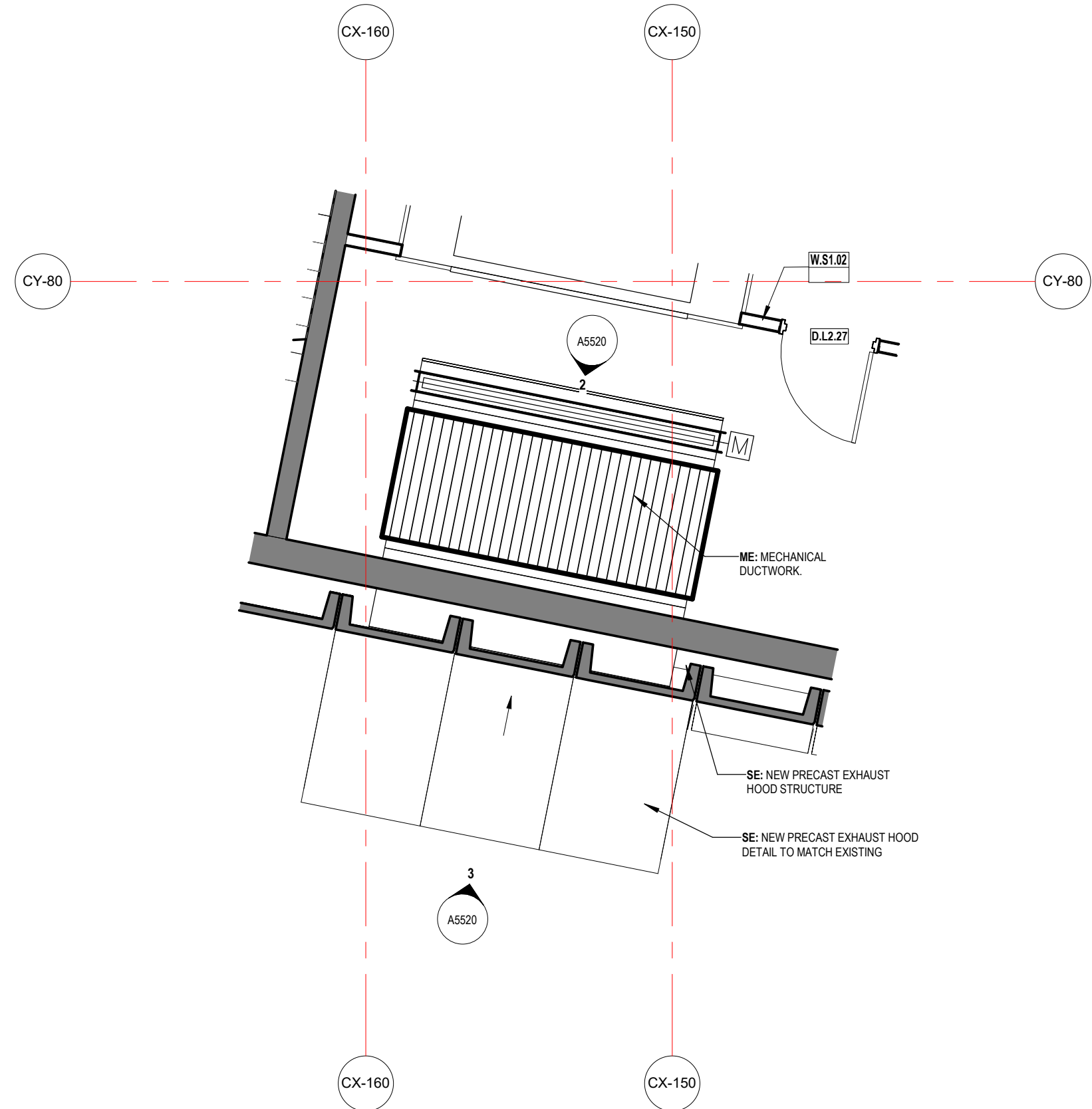

1
A1206
DETAIL PLAN - WEST PRECAST EXHAUST HOOD - LEVEL 2
1 : 50

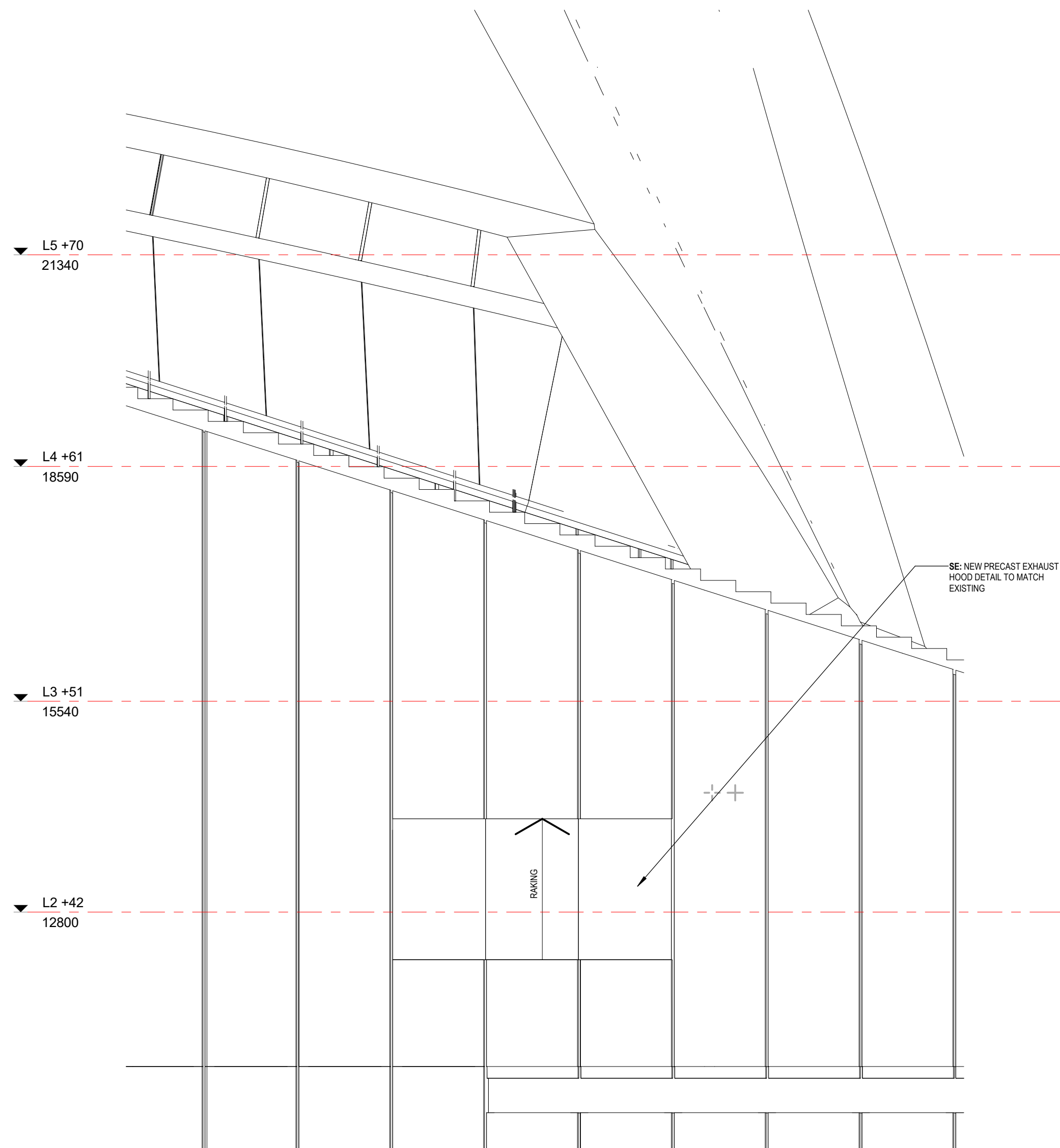

3
A5520
DETAIL ELEVATION 2 - WEST PRECAST CONCRETE HOOD
1 : 50

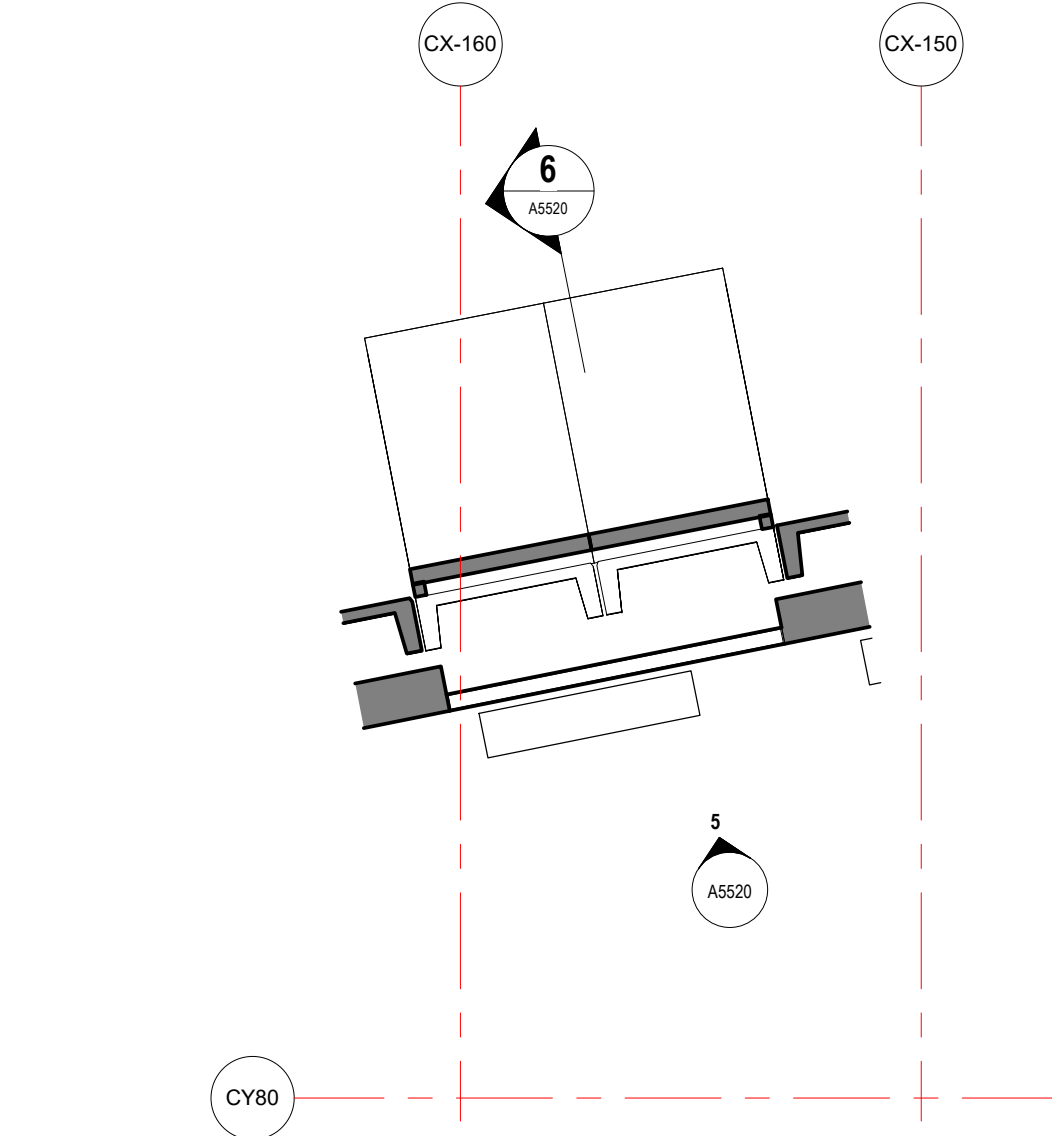

4
A1206
DETAIL PLAN - EAST PRECAST EXHAUST HOOD - LEVEL 2
1 : 50

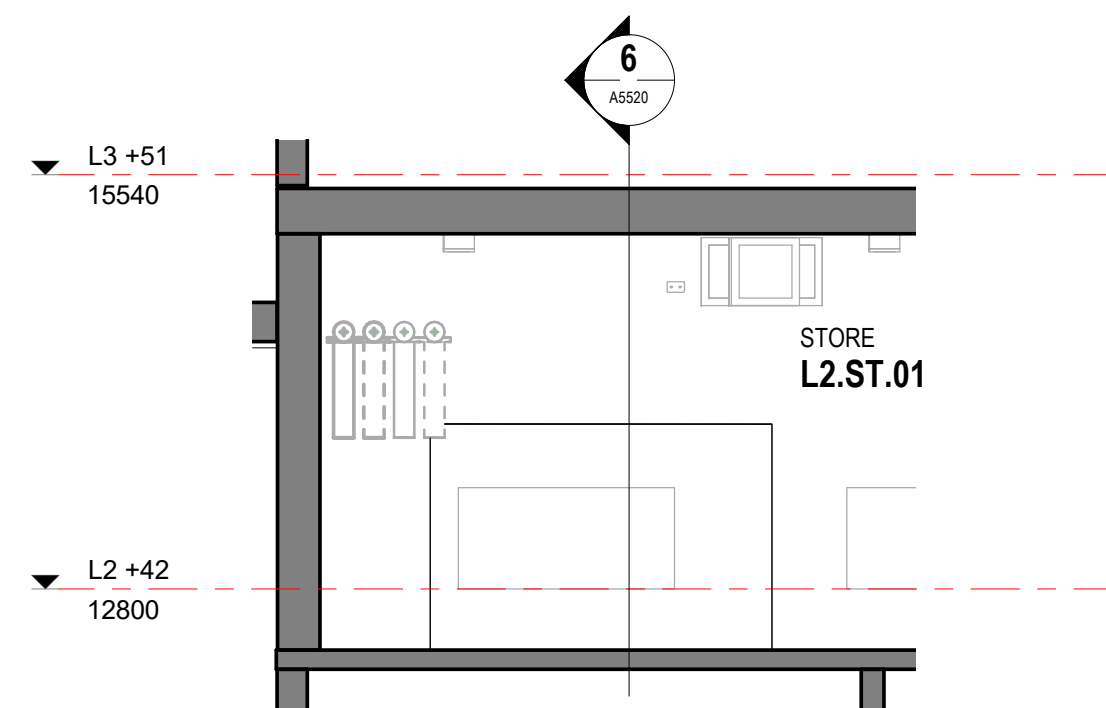

5
A5520
INTERIOR ELEVATION 3 - EAST PRECAST CONCRETE HOOD
1 : 50

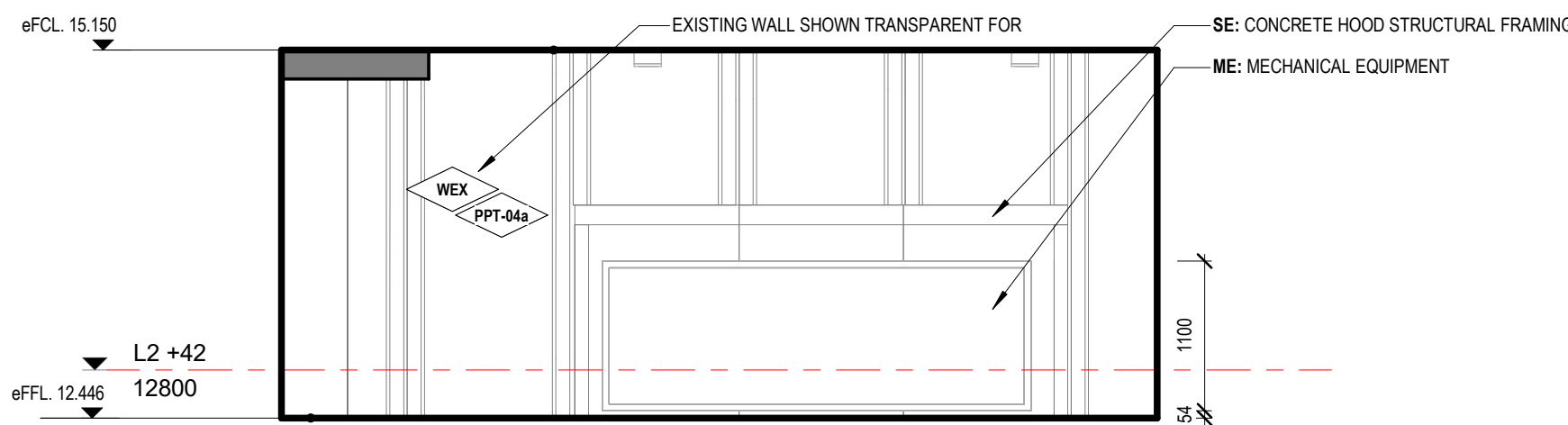

2
A5520
INTERIOR ELEVATION 1 - WEST PRECAST CONCRETE HOOD
1 : 50

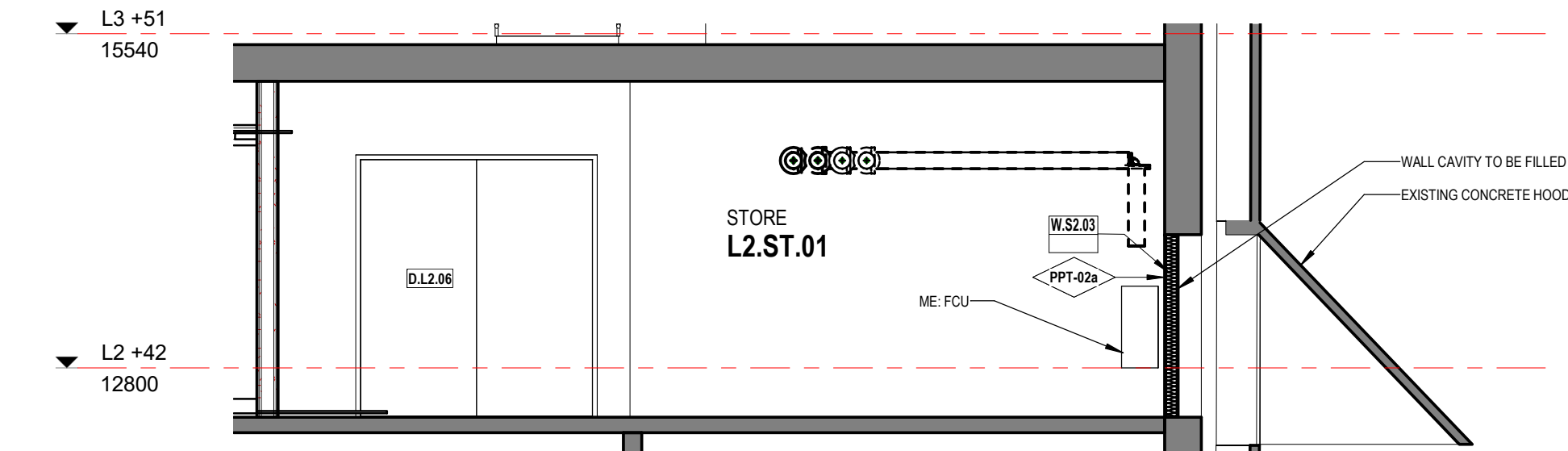

6
A5325
DETAIL SECTION - EAST CONCRETE HOOD
1 : 50

LEGEND - EXTERNAL MATERIALS & FINISHES

REFER TO A0302 EXTERNAL MATERIALS & FINISHES SCHEDULE FOR SPECIFIC TYPES & DETAILED/PROPRIETARY DESCRIPTION

CODE	DESCRIPTION
F	FLOORS/FLOOR COMPONENTS
FX	X
W	WALLS/WALL COMPONENTS
WLO	LOUIRE
WSK	SKIRTING
C	CEILINGS & SOFFITS
CXX	X
G	GLAZING/GLASS COMPONENTS
GGT	GLASS TYPES
M	MISCELLANEOUS FITTINGS & EQUIPMENT
MBA	BALUSTRADES & SCREENS
MHR	HANDRAIL
B	BUILDING SERVICES
BXX	X
P	PAINT & APPLIED FINISHES
PFR	FIRE RATED INTUMESCENT PAINT
PPF	PAINT TYPE
PPO	POWDERCOAT
PPR	PROTECTIVE COATING
SE:	'ANYTHING PREFIEXED WITH SE: REFER TO STRUCTURAL/PACADE ENGINEERS DRAWINGS
ME:	'ANYTHING PREFIEXED WITH ME: REFER TO MECHANICAL ENGINEERS DRAWINGS
FE:	'ANYTHING PREFIEXED WITH FE: REFER TO FIRE ENGINEERS DRAWINGS
EE:	'ANYTHING PREFIEXED WITH EE: REFER TO ELECTRICAL ENGINEERS DRAWINGS
HE:	'ANYTHING PREFIEXED WITH HE: REFER TO HYDRAULIC ENGINEERS DRAWINGS
TS:	'ANYTHING PREFIEXED WITH TS: REFER TO THEATER CONSULTANTS DRAWINGS

GENERAL NOTES

- CONTRACTOR & SUB-CONTRACTORS TO CO-ORDINATE BETWEEN ARCHITECTURAL, STRUCTURAL & SERVICES DOCUMENTATION, WITH ARCHITECTURAL DOCUMENTATION TO TAKE PRECEDENT FOR SETOUT.
- CONTRACTOR & SUB-CONTRACTORS TO VERIFY ALL DIMENSIONS & CONFIRM ON SITE CONDITIONS RELATING TO ALL DIMENSIONS PRIOR TO COMMENCEMENT - DO NOT SCALE FROM DRAWING
- SHOP DRAWINGS ARE TO BE SUPPLIED TO THE RELEVANT PARTIES & CONSULTANTS FOR REVIEW & APPROVAL PRIOR TO THE COMMENCEMENT OF ANY WORKS
- THIS DRAWING IS TO BE READ IN CONJUNCTION WITH ALL ASSOCIATED SPECIFICATIONS, SCHEDULES & CONTRACT DOCUMENTS
- MAKE GOOD ALL AFFECTED SURFACES & FINISHES INCLUDING ITEMS MARKED FOR REMOVAL &/OR RELOCATION
- THE CONTRACTOR IS TO ALLOW TO SAND AND RE-FINISH ALL BRUSHBOX NOMINATED TO BE RE-USED THE WORKS. THIS BRUSHBOX IS TO BE INCORPORATED WHEREVER POSSIBLE WHERE WTM-02 IS NOMINATED

Issue	Description	Dwn	Appl	Date
0	0A ISSUE	0A	0A	06/10/2019
1	0A ISSUE	0A	0A	06/10/2019
2	0A ISSUE	0A	0A	06/10/2019
3	0A ISSUE	0A	0A	06/10/2019
4	0A ISSUE	0A	0A	06/10/2019
5	0A ISSUE	0A	0A	06/10/2019
6	0A ISSUE	0A	0A	06/10/2019
7	0A ISSUE	0A	0A	06/10/2019
8	0A ISSUE	0A	0A	06/10/2019
9	0A ISSUE	0A	0A	06/10/2019
10	0A ISSUE	0A	0A	06/10/2019
11	0A ISSUE	0A	0A	06/10/2019
12	0A ISSUE	0A	0A	06/10/2019
13	0A ISSUE	0A	0A	06/10/2019
14	0A ISSUE	0A	0A	06/10/2019
15	0A ISSUE	0A	0A	06/10/2019
16	0A ISSUE	0A	0A	06/10/2019
17	0A ISSUE	0A	0A	06/10/2019
18	0A ISSUE	0A	0A	06/10/2019
19	0A ISSUE	0A	0A	06/10/2019
20	0A ISSUE	0A	0A	06/10/2019

ARM
ARCHITECTURE
LEVEL 11/522 KUNDS LANE MELBOURNE VICTORIA 3000 AUS
T 03 8613 1888 F 03 8613 1889
mail@armarchitecture.com.au
ARM 22 475 942 350
www.armarchitecture.com.au

LEGEND - SCOPE
(THIS LEGEND APPLIES TO ALL NEW CONSTRUCTION PHASE DRAWINGS) DOES NOT APPLY TO EXISTING CONDITIONS
AREA SHOWN IN GREY WASH DEPICTS SCOPE OF NO NEW WORKS
AREA SHOWN IN WHITE WASH DEPICTS SCOPE OF NEW WORKS
AREA SURROUNDED BY GREEN DASHED LINES DEPICTS TENDER OPTION

SOHT GENERAL NOTES
1. ALL DIMENSIONS AND SIZES ARE IN MILLIMETRES.
2. DO NOT SCALE DRAWINGS. USE FIGURED DIMENSIONS ONLY.
3. INFORMATION INDICATED IN THIS DOCUMENT MAY BE CRUCIAL TO THE SAFE AND PROPER FUNCTIONING OF THE SYDNEY OPERA HOUSE. DO NOT ALTER ANY ASPECT WITHOUT WRITTEN PERMISSION.
4. ALL NEW WORKS MUST COMPLY WITH THE SYDNEY OPERA HOUSE BUILDING SERVICES STANDARD SPECIFICATION (BSSS) AND RELEVANT AUSTRALIAN STANDARDS. NEW WORKS MUST ALSO COMPLY WITH THE REQUIREMENTS OF THE BUILDING CODES OF AUSTRALIA.

SOHT COPYRIGHT
THIS DRAWING AND DESIGN ARE SUBJECT TO COPYRIGHT AND SHALL NOT BE COPIED IN ANY FORM WITH THE WRITTEN PERMISSION OF THE SYDNEY OPERA HOUSE TRUST

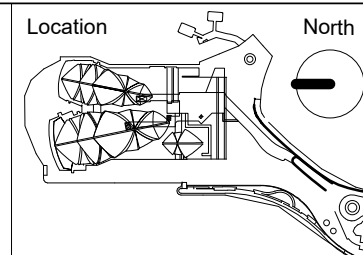

Status	DEVELOPMENT APPLICATION ISSUE
Contract	BDM-168
Dwn	Author
Ckd	Checker
Date	21/02/2019
Scale	1:50 @ B1

Project	BUILDING RENEWAL PROJECT - CONCERT HALL
Title	DETAIL AREA - PRECAST CONCRETE HOOD

Sydney Opera House Trust GPO Box 4274 Sydney NSW Australia 2001 Phone: +61 2 9250 7541 email: info@sydneyoperahouse.com	
Location CHVA	Drawing No: 49-BR-ARM01
Sheet: DA5520	Rev: D B1