

5 INTERIOR ELEVATION 3 - WEST RACK ROOM - L3.RR.02  
A5530 1:50

6 INTERIOR ELEVATION 4 - WEST RACK ROOM - L3.RR.02  
A5530 1:50

7 INTERIOR ELEVATION 5 - WEST RACK ROOM - L3.RR.02  
A5530 1:50

8 INTERIOR ELEVATION 6 - WEST RACK ROOM - L3.RR.02  
A5530 1:50

9 INTERIOR ELEVATION 7 - WEST RACK ROOM - L3.RR.02  
A5530 1:50

10 INTERIOR ELEVATION 8 - WEST RACK ROOM - L3.RR.02  
A5530 1:50

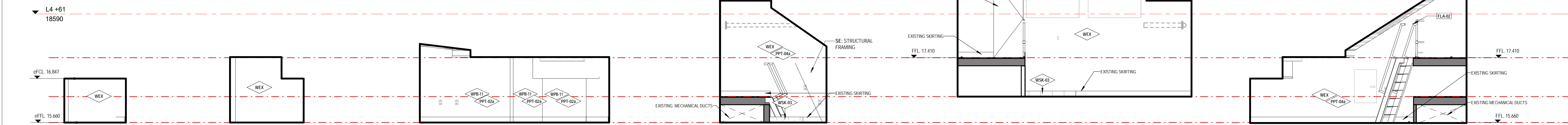

11 INTERIOR ELEVATION 13 - EAST RACK ROOM - L3.RR.01  
A5530 1:50

12 INTERIOR ELEVATION 12 - EAST RACK ROOM - L3.RR.01  
A5530 1:50

13 INTERIOR ELEVATION 11 - EAST RACK ROOM - L3.RR.01  
A5530 1:50

14 INTERIOR ELEVATION 10 - EAST RACK ROOM - L3.RR.01  
A5530 1:50

15 INTERIOR ELEVATION 9 - EAST RACK ROOM - L3.RR.01  
A5530 1:50

16 INTERIOR ELEVATION 14 - EAST RACK ROOM - L3.RR.01  
A5530 1:50

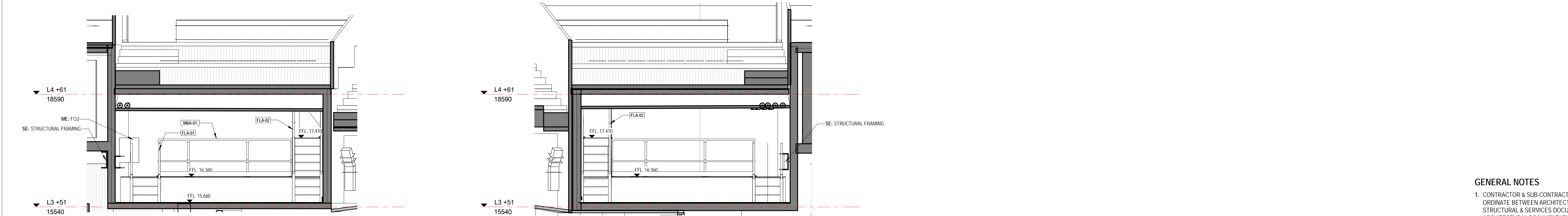

17 DETAIL SECTION - WEST RACK ROOM  
A5530 1:50

18 DETAIL SECTION - EAST RACK ROOM  
A5530 1:50

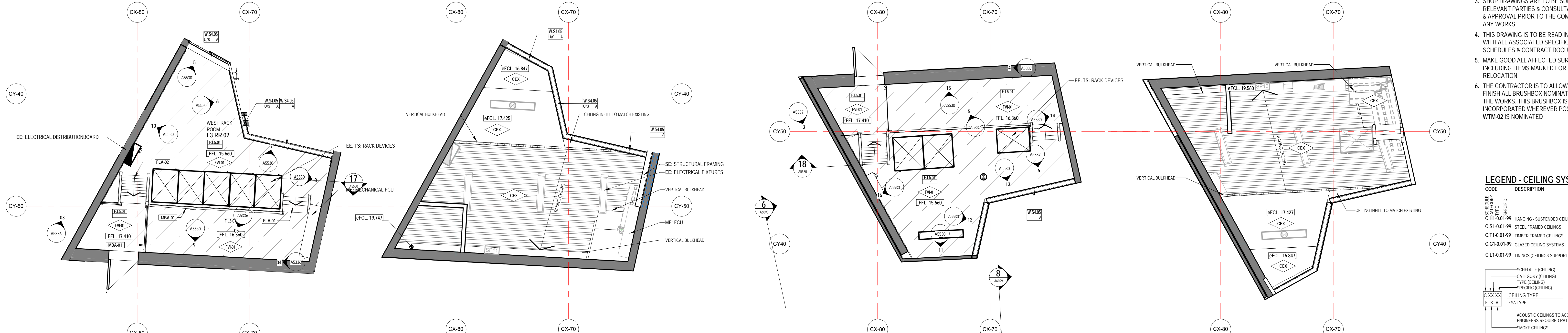

1 DETAIL PLAN - RACK ROOM WEST L3.RR.02  
A1207 1:50

2 DETAIL RCP - RACK ROOM WEST L3.RR.02  
A1507 1:50

3 DETAIL PLAN - RACK ROOM EAST L3.RR.01  
A1207 1:50

4 DETAIL RCP - RACK ROOM EAST L3.RR.01  
A1507 1:50

## LEGEND - INTERNAL MATERIALS & FINISHES

REFER TO A0301 INTERNAL MATERIALS & FINISHES SCHEDULE FOR SPECIFIC TYPES & DETAILED PROPRIETARY DESCRIPTION

CODE	DESCRIPTION
F	FLOORS
FAW	FLOOR ACCESS WALKWAY
FAH	FLOOR ACCESS HATCH
FEX	EXISTING FLOOR
FCA	CARPET
FCF	CONCRETE FINISH
FCD	CONCRETE
FCJ	CONTROL JOINT
FEJ	EXPANSION JOINT
FEJ	FALSE JOINT
FLA	FLOOR LADDER
FLU	LINEUM
FPL	PLATE
FSN	STAR NOSING
FTI	FLOOR TILES
FTM	TIMBER
FTS	TACTILE INDICATORS
FVI	VINYL

CODE	DESCRIPTION
S	STRUCTURAL COMPONENTS
SMS	METAL STUDS
SCD	SE: CONCRETE

CODE	DESCRIPTION
W	WALLS
WBA	WALL BATTEN
WBL	MASONRY BLOCKWORK
WEX	EXISTING WALL
WFC	COMPRESSED FIBRE CEMENT
WMI	WALL MIRROR
WMC	METAL CLADDING
WPB	WALL PLASTERBOARD
WSK	SKIRTING
WTI	WALL TILES
WTM	TIMBER
WTV	TIMBER VENEER

CODE	DESCRIPTION
C	CEILING
CAI	CEILING INSULATION
CEX	EXISTING CEILING
CNC	METAL CLADDING
CNC	NO CEILING
CPB	PLASTERBOARD
CSU	SUSPENDED CEILING COMPONENTS
CTV	TIMBER VENEER
UIS	UNDERSIDE OF EXPOSED CONCRETE SOFFIT

CODE	DESCRIPTION
G	GLAZING
GCT	GLASS TYPES

CODE	DESCRIPTION
M	MISCELLANEOUS
MAC	MISCELLANEOUS ACCESSORIES
MBA	BALUSTRADES & SCREENS
MCD	CURTAIN
MFC	FIXED SHELF
MLK	LOCKER
MPR	PICTURE RAIL
MHR	HANDRAIL

CODE	DESCRIPTION
B	BUILDING SERVICES (MEP FIXTURES)
BLI	LIFT
BFH	FIRE HYDRANT
BR	FIRE HOSE REEL

CODE	DESCRIPTION
P	PAINT & APPLIED FINISHES
PFR	FIRE RATED INTUMESCENT PAINT

## LEGEND - CEILING MATERIAL TYPES

REFER TO A0301 INTERNAL MATERIALS & FINISHES SCHEDULE FOR SPECIFIC TYPES & DETAILED PROPRIETARY DESCRIPTION

CODE	DESCRIPTION
INS	INSULATION
CEX	EXISTING CEILING
CNC	METAL CLADDING
CNC	NO CEILING
CPB	PLASTERBOARD
CTV	TIMBER VENEER
FW	PAINT & APPLIED COATING TYPES
UIS	US OF EXPOSED CONCRETE SOFFIT
CE	ANYTHING PREFIXED WITH CE DENOTES EXISTING
C.O.S	CONFIRM ON SITE TO BE CONFIRMED
RL	REDUCED OR RELATIVE LEVEL
FFCL	ABOVE FINISHED FLOOR LEVEL
FFCL	EXISTING FINISHED CEILING LEVEL
FFCL XXX	FINISHED CEILING LEVEL
CEX	EXISTING RETAINED ARCHITECTURAL ELEMENT TO BE RE-INSTATED TO ORIGINAL SITE CONDITIONS

CODE	DESCRIPTION
SE:	ANYTHING PREFIXED WITH SE: REFER TO STRUCTURAL ENGINEERS' DRAWINGS
ME:	ANYTHING PREFIXED WITH ME: REFER TO MECHANICAL ENGINEERS' DRAWINGS
FE:	ANYTHING PREFIXED WITH FE: REFER TO FIRE ENGINEERS' DRAWINGS
EE:	ANYTHING PREFIXED WITH EE: REFER TO ELECTRICAL ENGINEERS' DRAWINGS
HE:	ANYTHING PREFIXED WITH HE: REFER TO HYDRAULIC ENGINEERS' DRAWINGS
TS:	ANYTHING PREFIXED WITH TS: REFER TO THEATER SPECIALISTS' DRAWINGS

## LEGEND - CEILING FIXTURES & FITTINGS

FOR MECHANICAL LEGEND REFER TO M0001

FOR FIRE PROTECTION SERVICES LEGEND REFER TO F001

FOR ELECTRICAL SERVICES LEGEND REFER TO E0001

FOR THEATER SPECIALISTS' LEGEND REFER TO T0001

\*SPECIALIST LIGHTING TO BE CONFIRMED IN SCOPE

\*ALL FINAL LOCATION TO BE COORDINATED WITH SERVICES DRAWINGS

EXISTING FIXTURE & FITTING LOCATION TO BE C.O.S

SMOKE DETECTOR

EXIT SIGN INCLUDING LED LIGHT

WALL MOUNTED EXIT SIGN INCLUDING LED LIGHT

EXIT SIGN INCLUDING LED LIGHT

WITH DIRECTIONAL ARROW

EMERGENCY LIGHTING

SECURITY CAMERA

SPRINKLERS

FIRE HYDRANT POINT

FIRE HOSE REEL

WALL MOUNT OCCUPANCY SENSOR

CEILING MOUNT OCCUPANCY SENSOR

DOWNLIGHT

PENDANT LINEAR LIGHT - LED

FLOUORESCENT LIGHT FIXTURE

PEOPLE COUNTER

CEILING ACCESS HATCH

SPEAKER

VISUAL ALARM DEVICE

RIGGING POINT

CEILING MOUNTED RETURN, EXHAUST OR TRANSFER GRILLE

CEILING MOUNTED SUPPLY AIR DIFFUSER

AIR GRILLE

NOTE: LIGHTING SPECIFICATION. REFER TO ELECTRICAL DRAWINGS, SPECIFICATION & LUMINAIRE SCHEDULE.

## GENERAL NOTES

- CONTRACTOR & SUB-CONTRACTORS TO CO-ORDINATE BETWEEN ARCHITECTURAL, STRUCTURAL & SERVICES DOCUMENTATION, WITH ARCHITECTURAL DOCUMENTATION TO TAKE PRECEDENT FOR SETOUT.
- CONTRACTOR & SUB-CONTRACTORS TO VERIFY ALL DIMENSIONS & CONFIRM ON SITE. CONDITIONS RELATING TO ALL DIMENSIONS PRIOR TO COMMENCEMENT - DO NOT SCALE FROM DRAWING.
- SHOP DRAWINGS ARE TO BE SUPPLIED TO THE RELEVANT PARTIES & CONSULTANTS FOR REVIEW & APPROVAL PRIOR TO THE COMMENCEMENT OF ANY WORKS.
- THIS DRAWING IS TO BE READ IN CONJUNCTION WITH ALL ASSOCIATED SPECIFICATIONS, SCHEDULES & CONTRACT DOCUMENTS.
- MAKE GOOD ALL AFFECTED SURFACES & FINISHES INCLUDING ITEMS MARKED FOR REMOVAL &/OR RELOCATION.
- THE CONTRACTOR IS TO ALLOW TO SAND AND RE-FINISH ALL BRUSHBOX NOMINATED TO BE RE-USED THE WORKS. THIS BRUSHBOX IS TO BE INCORPORATED WHEREVER POSSIBLE WHERE WTM-02 IS NOMINATED.

## LEGEND - CEILING SYSTEM CODES

CODE	DESCRIPTION
C1.01.01-99	HANGING - SUSPENDED CEILINGS
C1.01.01-99	STEEL FRAMED CEILINGS
C1.01.01-99	TIMBER FRAMED CEILINGS
C1.01.01-99	GLAZED CEILING SYSTEMS
C1.01.01-99	LININGS (CEILINGS SUPPORTED BY OTHER CEILINGS)
CXXX	CEILING TYPE
F S A	FS: TYPE
A	ACUSTIC CEILINGS TO ACOUSTIC ENGINEERS REQUIRED RATING
A	SHOWN CEILINGS
A	FIRE RATED CEILINGS

CEILING TYPE TAG:  
REFER TO DWG A0412 FOR DETAILS & DESCRIPTION  
NOTE: CEILINGSS MARKED 'A' REQUIRING ACOUSTIC INSULATION ADDITIONAL TO DOCUMENTED EXTENT TO BE CONFIRMED BY ACOUSTIC ENGINEER

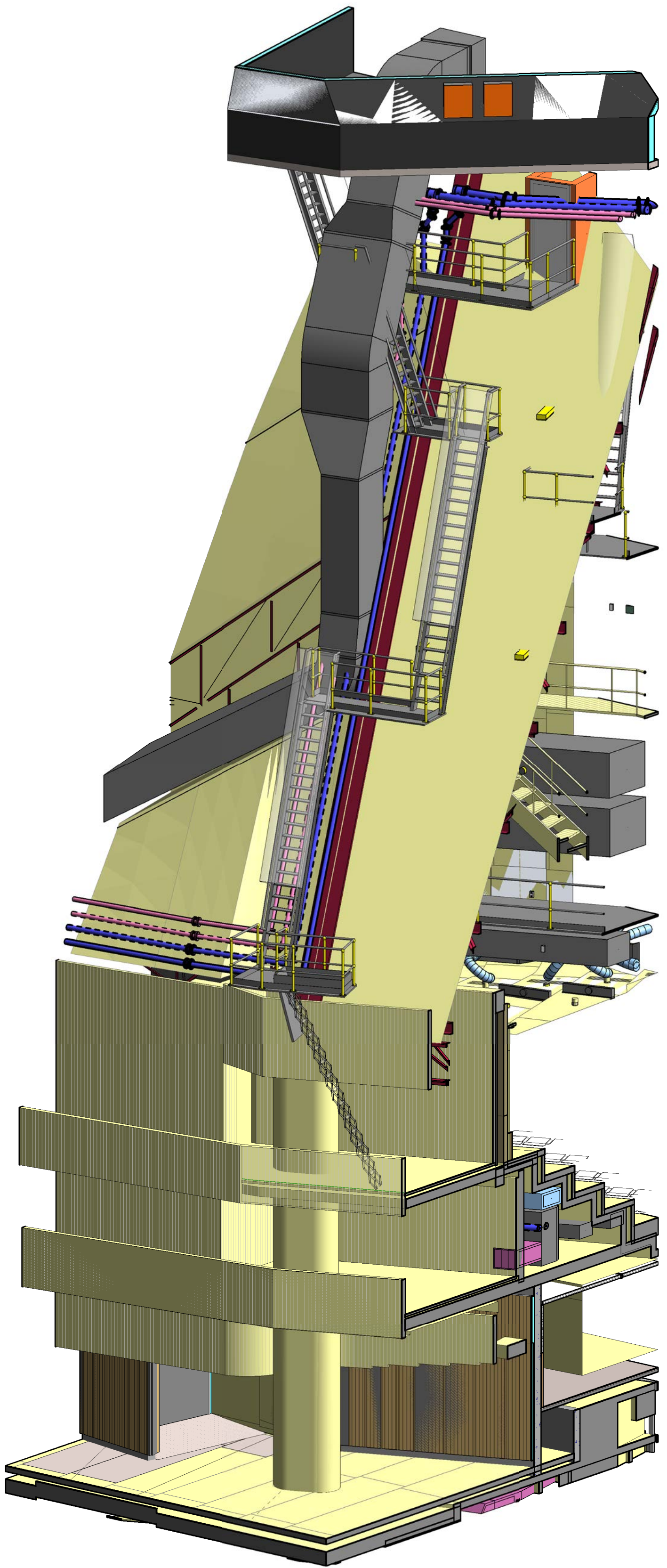
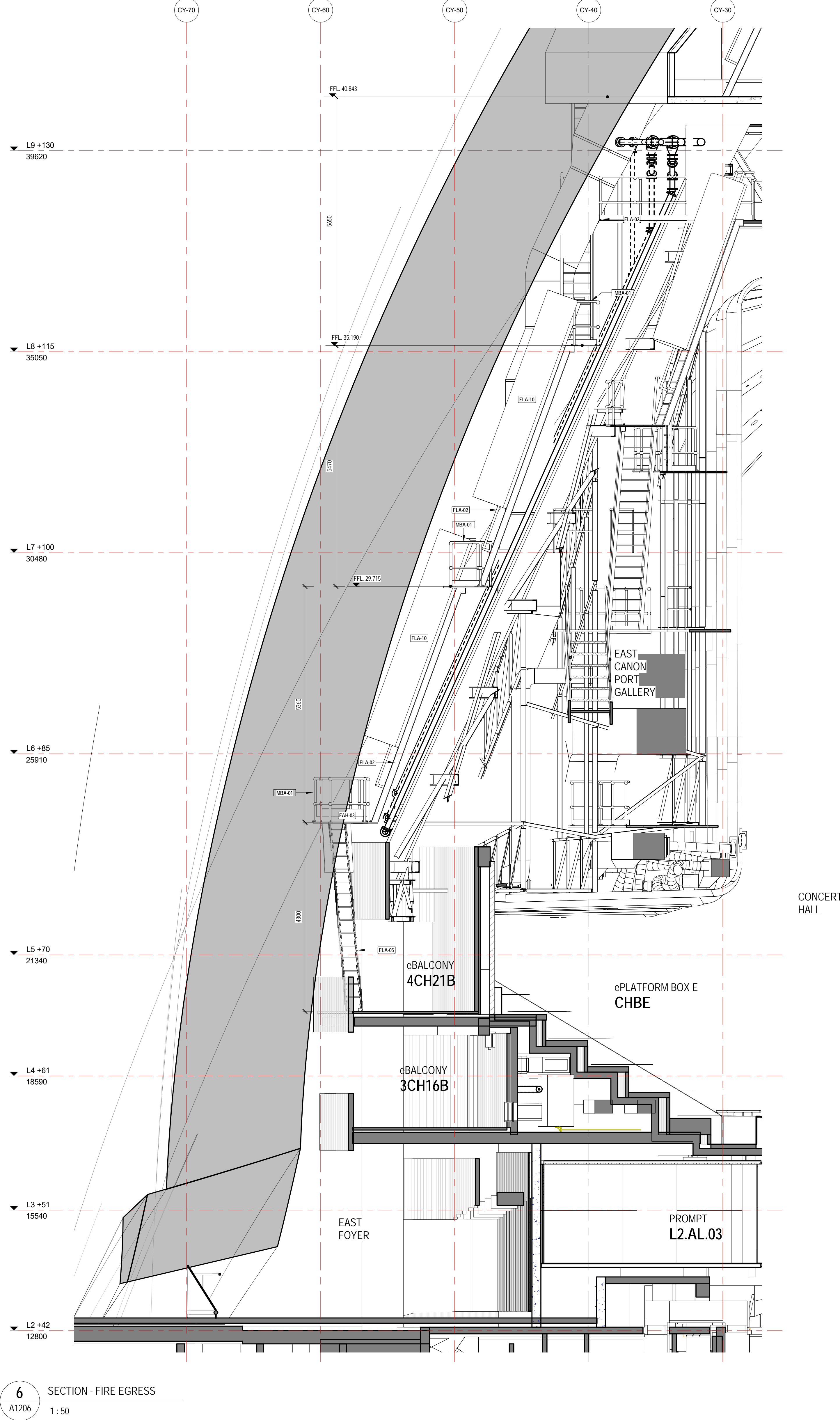
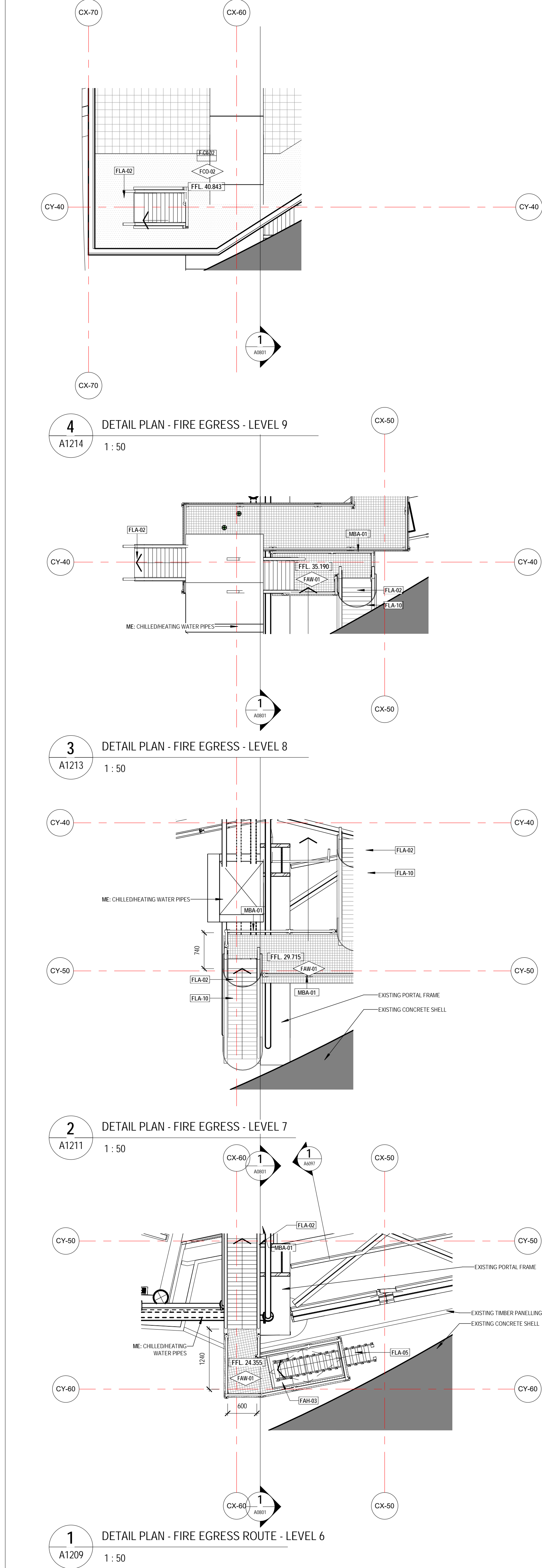

LEGEND - INTERNAL MATERIALS & FINISHES	
REFER TO A301 INTERNAL MATERIALS & FINISHES SCHEDULE FOR SPECIFIC TYPES & DETAILED/PROPRIETARY DESCRIPTION	
CODE	DESCRIPTION
F	FLOORS/FLOOR COMPONENTS
FAW	ACCESS WALKWAY
FAH	FLOOR ACCESS HATCH
FEX	EXISTING FLOOR
FCA	CARPET
FCF	CONCRETE FINISH
FOD	CONCRETE
FCJ	CONTROL JOINT
FEL	EXPANSION JOINT
FFJ	FALSE JOINT
FLA	FLOOR LADDER
FU	UNOLEUM
FPL	PLATE
FSN	STAIR NOSING
FTI	FLOOR TILES
FTM	TIMBER
FTS	TACTILE INDICATORS
FVI	VINYL
S	STRUCTURAL COMPONENTS
SMS	METAL STUDS
SCO	SE: CONCRETE
W	WALLS/WALL COMPONENTS
WBA	WALL BATTEN
WBL	MASONRY BLOCKWORK
WEX	EXISTING WALL
WFC	COMPRESSED FIBRE CEMENT
WMI	WALL MIRROR
WMC	METAL CLADDING
WPS	WALL PLASTERBOARD
WSK	SKIRTING
WTI	WALL TILES
WTM	TIMBER
WTV	TIMBER VENEER
C	CEILINGS/CEILING COMPONENTS
CAI	CEILING INSULATION
CEX	EXISTING CEILING/SOFFIT TO REMAIN
CMC	METAL CLADDING
CNC	NO CEILING
CPB	PLASTERBOARD
CSU	SUSPENDED CEILING COMPONENTS
CTV	TIMBER VENEER
LUS	UNDERSLAB OF EXPOSED CONCRETE SOFFIT
G	GLAZING/GLASS COMPONENTS
GGT	GLASS TYPES
M	MISCELLANEOUS TEXTURES & FITTINGS
MAC	MISCELLANEOUS ACCESSORIES
MBA	BALUSTRADES & SCREENS
MCU	CURTAIN
MFC	FIXED SHELF
MLK	LOCKER
MPR	PICTURE RAIL
MHR	HANDRAIL
B	BUILDING SERVICES (MEP FIXTURES)
BLI	LIFT
BFH	FIRE HYDRANT
BFR	FIRE HOSE REEL
P	PAINT & APPLIED FINISHES
PER	FIRE RATED INTUMESCENT PAINT
PPF	PAINT TYPE
PPO	POWDERCOAT
PPR	PROTECTIVE COATING
LEGEND - BALUSTRADES SCREENS & HANDRAILS	
REFER TO A301 INTERNAL MATERIALS & FINISHES SCHEDULE FOR SPECIFIC TYPES & DETAILED/PROPRIETARY DESCRIPTION	
CODE	DESCRIPTION
M	MISCELLANEOUS TEXTURES & FITTINGS
(NOTE: BELOW CODES ARE AS PER GRIMSHAW'S DOCUMENTATION)	
BAP-##	BALUSTRADE
GR-##	BALUSTRADE
HR-##	HANDRAIL
HB-##	EXTRUSION PROFILE

- GENERAL NOTES**
- CONTRACTOR & SUB-CONTRACTORS TO CO-ORDINATE BETWEEN ARCHITECTURAL, STRUCTURAL & SERVICES DOCUMENTATION, WITH ARCHITECTURAL DOCUMENTATION TO TAKE PRECEDENCE FOR SETOUT.
  - CONTRACTOR & SUB-CONTRACTORS TO VERIFY ALL DIMENSIONS & CONFIRM ON SITE CONDITIONS RELATING TO ALL DIMENSIONS PRIOR TO COMMENCEMENT - DO NOT SCALE FROM DRAWING.
  - SHOP DRAWINGS ARE TO BE SUPPLIED TO THE RELEVANT PARTIES & CONSULTANTS FOR REVIEW & APPROVAL PRIOR TO THE COMMENCEMENT OF ANY WORKS.
  - THIS DRAWING IS TO BE READ IN CONJUNCTION WITH ALL ASSOCIATED SPECIFICATIONS, SCHEDULES & CONTRACT DOCUMENTS.
  - MAKE GOOD ALL AFFECTED SURFACES & FINISHES INCLUDING ITEMS MARKED FOR REMOVAL &/OR RELOCATION.
  - THE CONTRACTOR IS TO ALLOW TO SAND AND RE-FINISH ALL BRUSHBOX NOMINATED TO BE RE-USED THE WORKS. THIS BRUSHBOX IS TO BE INCORPORATED WHEREVER POSSIBLE WHERE WTM-02 IS NOMINATED.

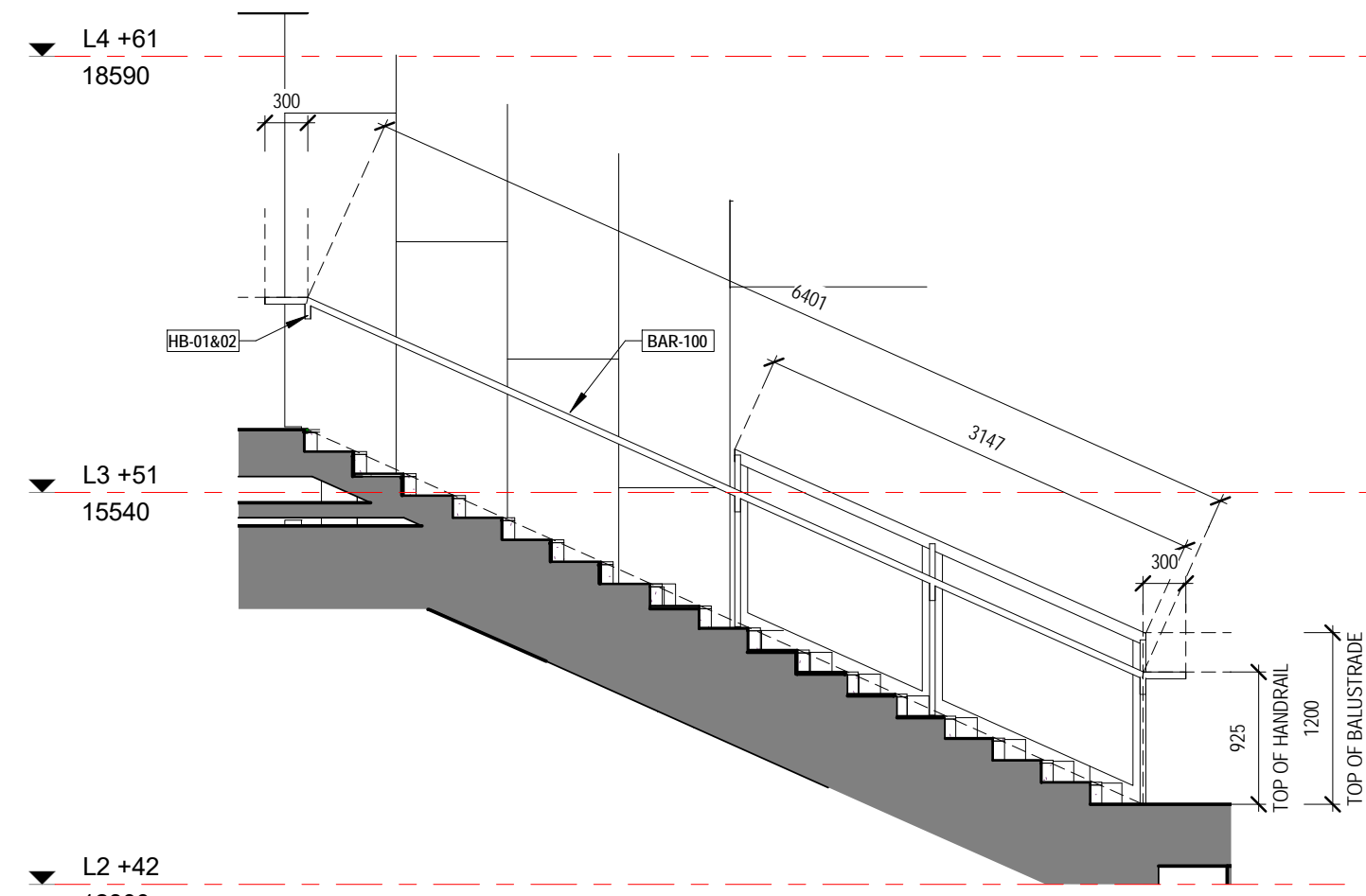

3  
A5600  
DETAIL SECTION - NORTHERN FOYER HANDRAIL 1 - LIFT 30 - BAR-100 - L3 +51  
1 : 50

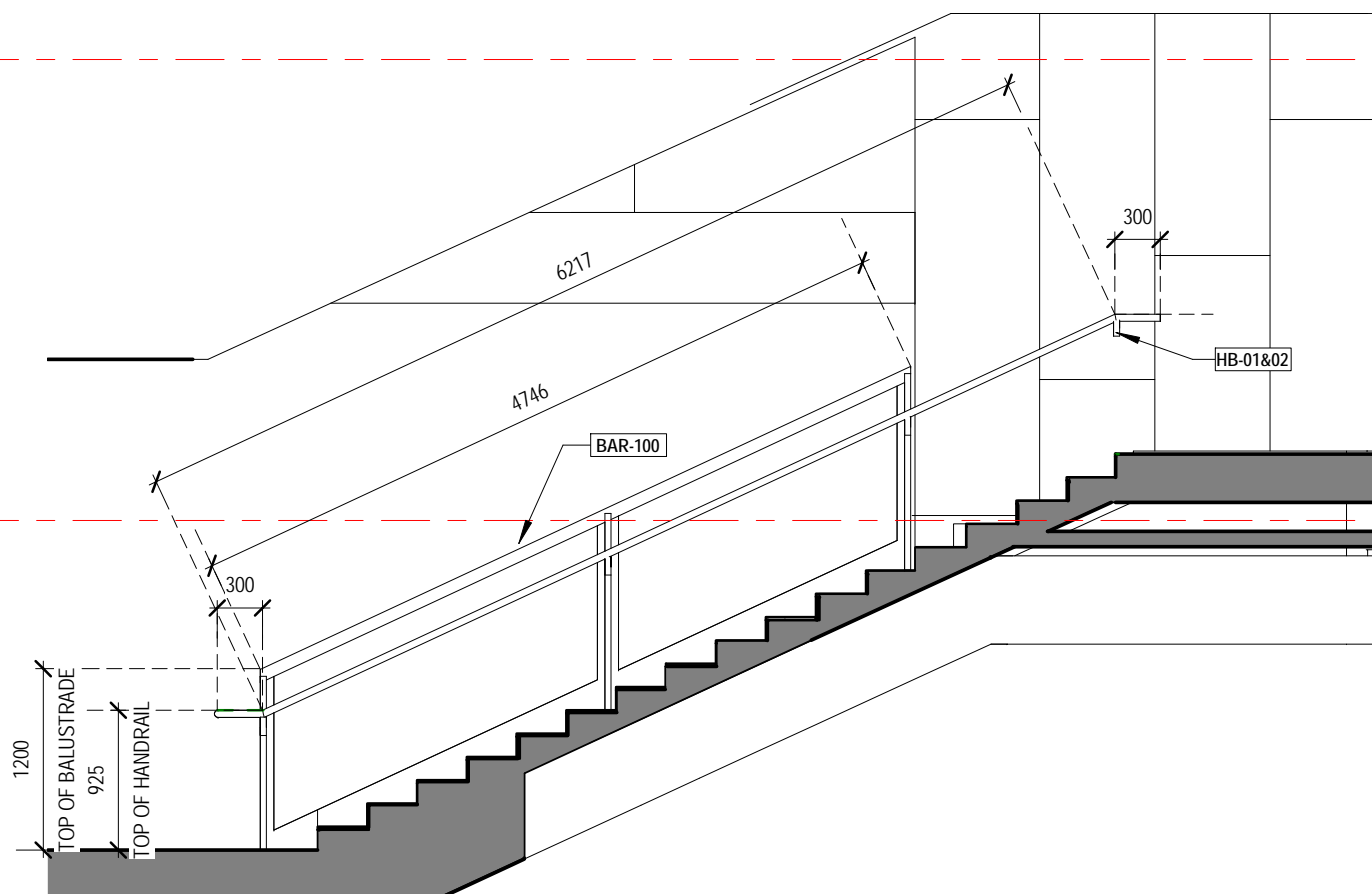

4  
A5600  
DETAIL SECTION - NORTHERN FOYER HANDRAIL 2 - LIFT 30 - BAR-100 - L3 +51  
1 : 50

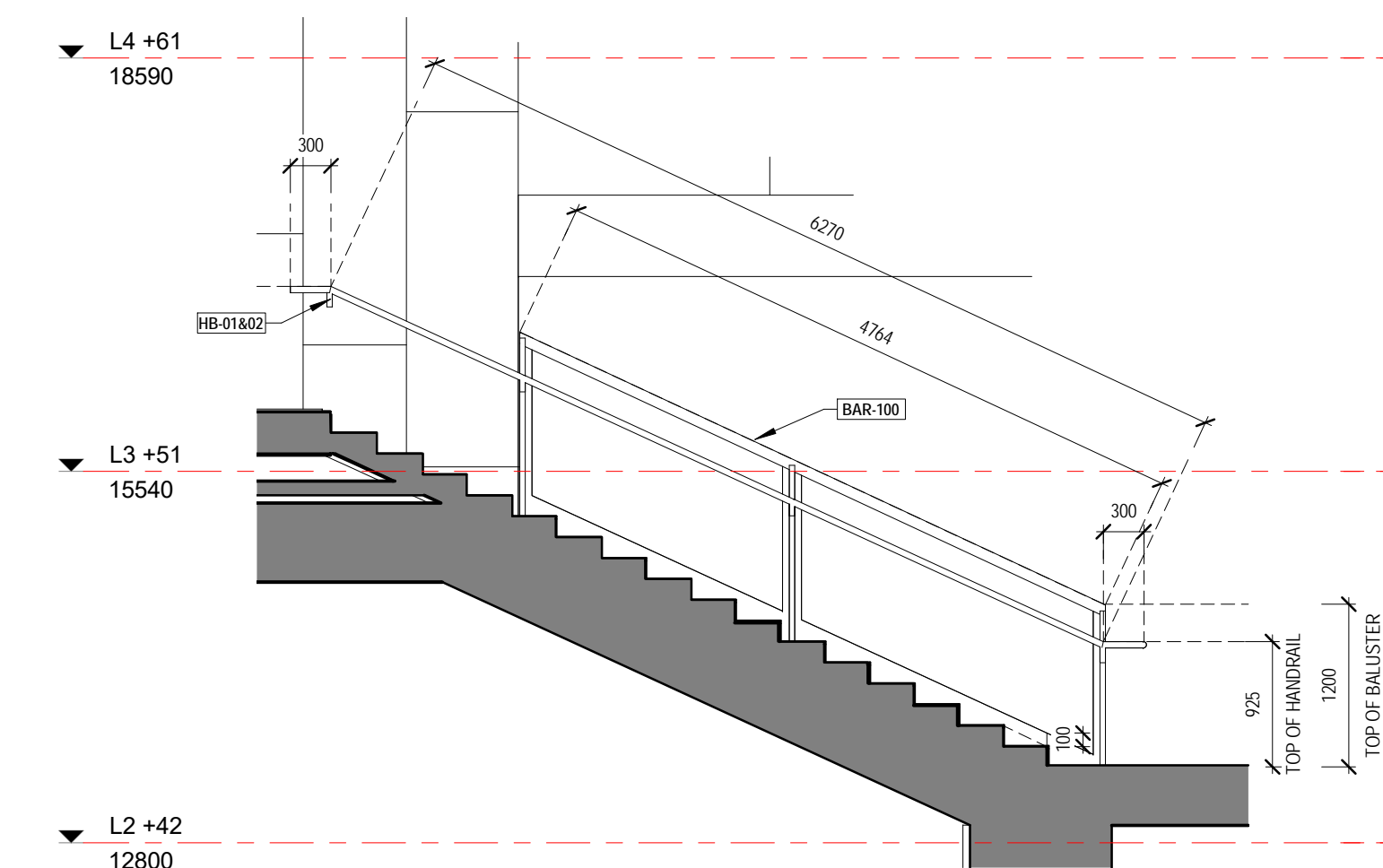

5  
A5600  
DETAIL SECTION - NORTHERN FOYER HANDRAIL 1 - LIFT 29 - BAR-100 - L3 +51  
1 : 50

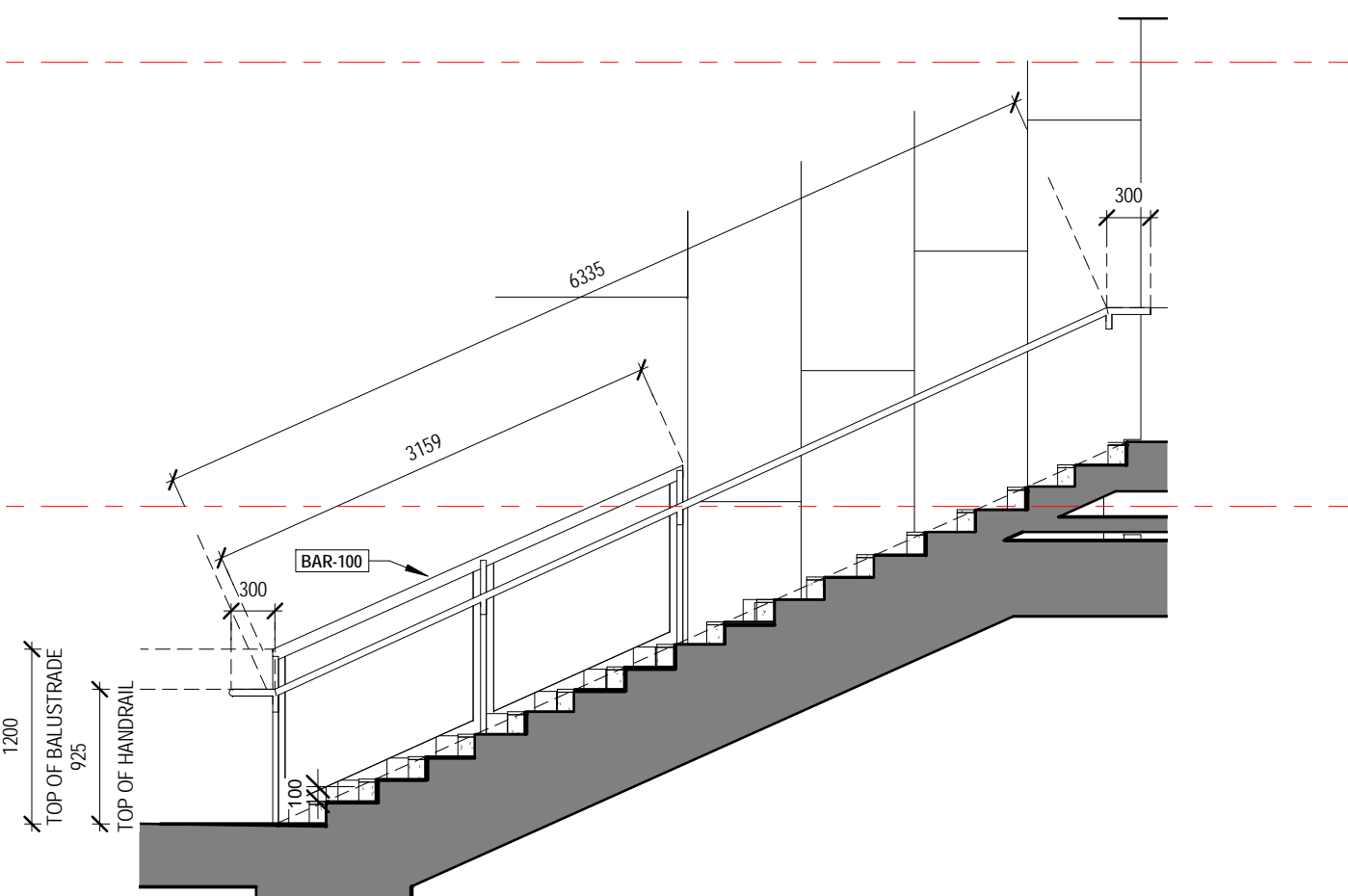

6  
A5600  
DETAIL SECTION - NORTHERN FOYER HANDRAIL 2 - LIFT 29 - BAR-100 - L3 +51  
1 : 50

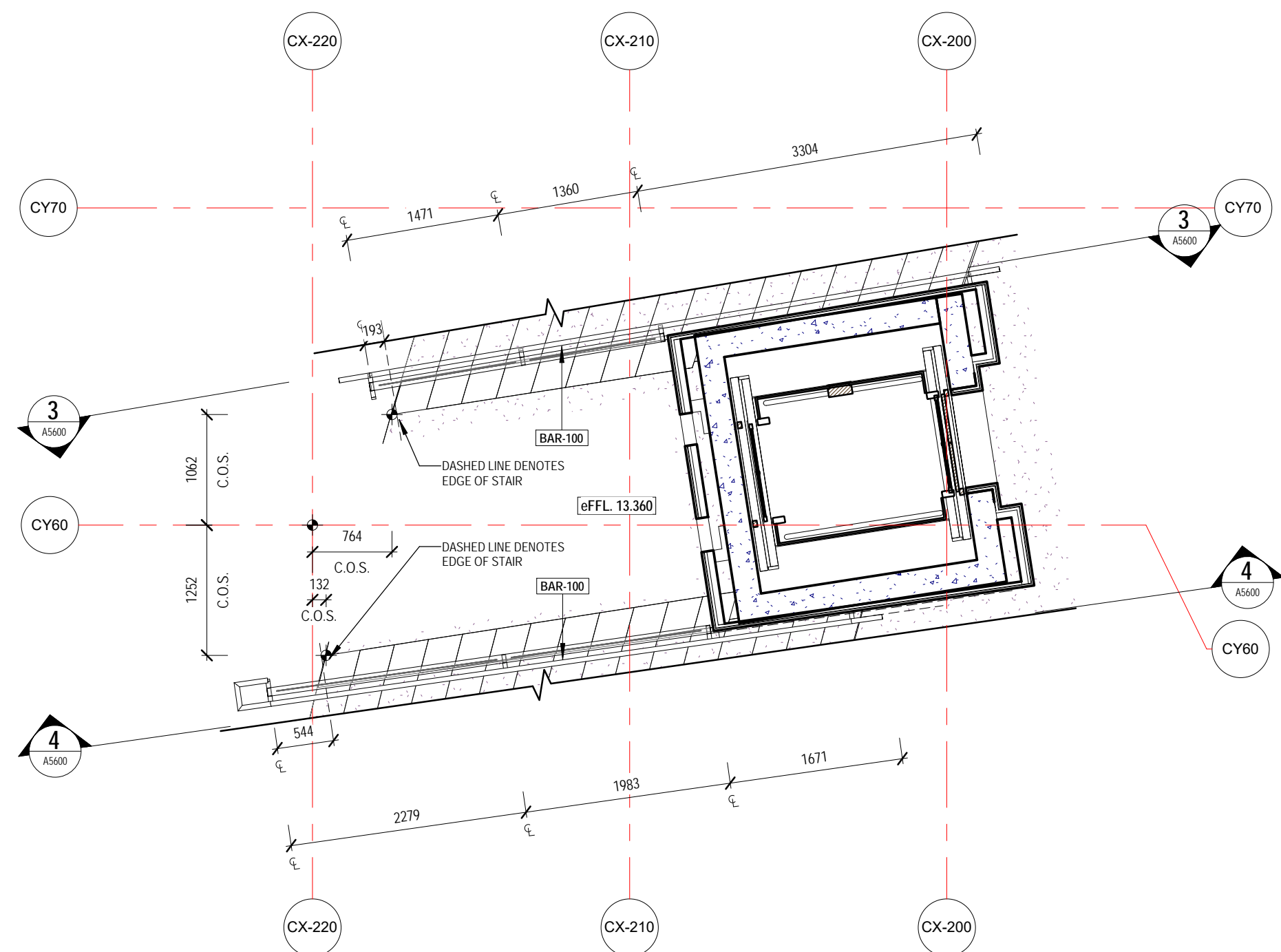

1  
A1207  
DETAIL PLAN-NORTHERN FOYER HANDRAIL-LIFT 30-BAR-100-L3 +51  
1 : 50

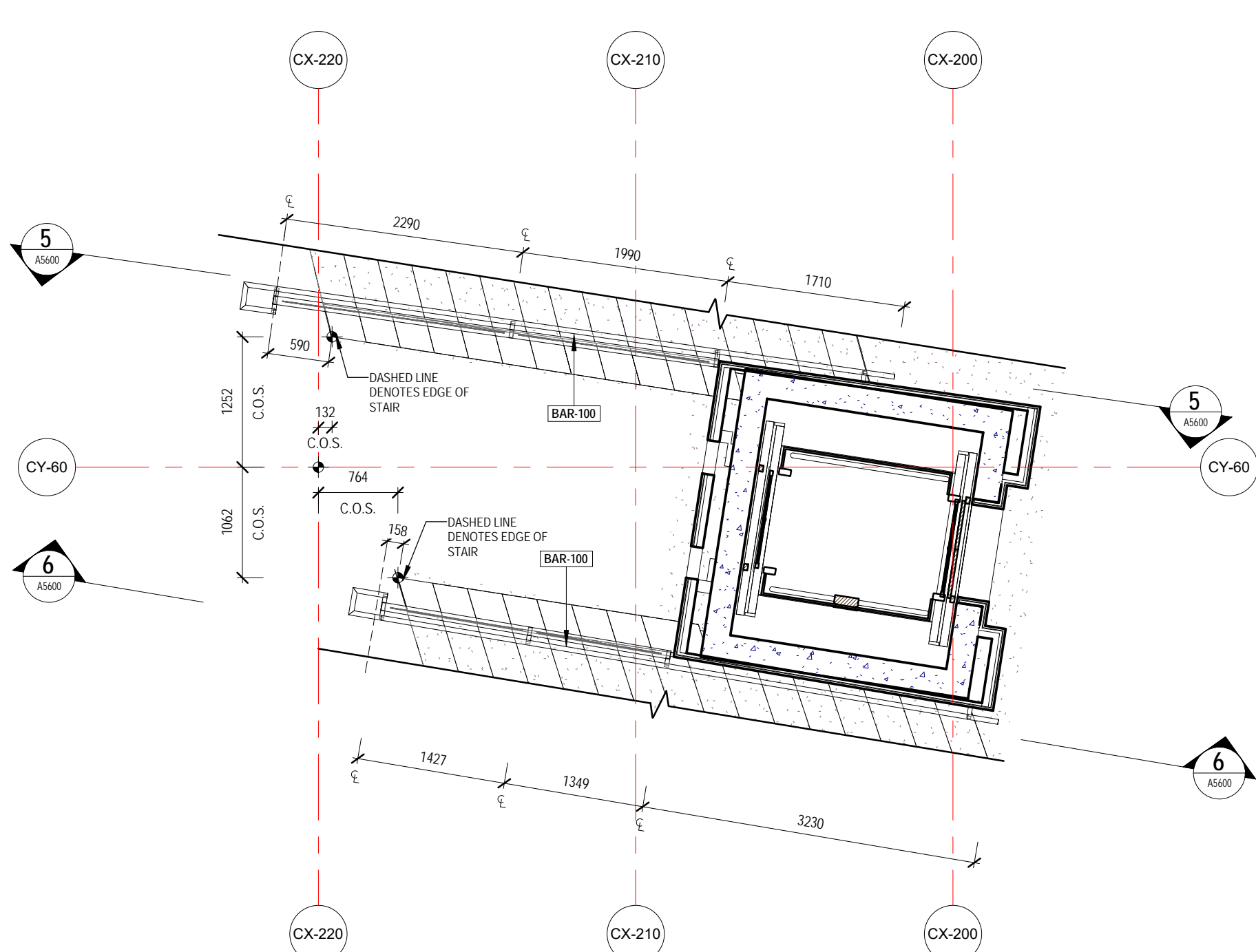

2  
A1207  
DETAIL PLAN-NORTHERN FOYER HANDRAIL-LIFT 29-BAR-100-L3 +51  
1 : 50

## LEGEND - INTERNAL MATERIALS & FINISHES

REFER TO A0301 INTERNAL MATERIALS & FINISHES SCHEDULE FOR SPECIFIC TYPES & DETAILED PROPRIETARY DESCRIPTION

CODE	DESCRIPTION
F	FLOORS/FLOOR COMPONENTS
FAW	ACCESS WALKWAY
FAH	FLOOR ACCESS HATCH
FEA	EXISTING FLOOR
FCA	CARPET
FCF	CONCRETE FINISH
FCO	CONCRETE
FCJ	CONTROL JOINT
FEJ	EXPANSION JOINT
FFJ	FALSE JOINT
FLA	FLOOR LADDER
FLU	LINOLEUM
FPL	PLATE
FSN	STAIR NOSING
FTI	FLOOR TILES
FTM	TIMBER
FTS	TACTILE INDICATORS
FVI	VINYL
S	STRUCTURAL COMPONENTS
SMS	METAL STUDS
SCD	SE. CONCRETE
W	WALLS/WALL COMPONENTS
WBA	WALL BATTEN
WBL	MASONRY BLOCKWORK
WEX	EXISTING WALL
WFC	COMPRESSED FIBRE CEMENT
WMI	WALL MIRROR
WMC	METAL CLADDING
WPR	WALL PLASTERBOARD
WSK	SKIRTING
WTI	WALL TILES
WTM	TIMBER
WTV	TIMBER VENEER
C	CEILING/CEILING COMPONENTS
CAI	CEILING INSULATION
CEX	EXISTING CEILING/SOFFIT TO REMAIN
CNC	METAL CLADDING
NOI	NO CEILING
CPB	PLASTERBOARD
CSU	SUSPENDED CEILING COMPONENTS
CTV	TIMBER VENEER
UIS	UNDERSIDE OF EXPOSED CONCRETE SOFFIT
G	GLAZING/GLASS COMPONENTS
GGT	GLASS TYPES
M	MISCELLANEOUS FIXTURES & FITTINGS
MAC	MISCELLANEOUS ACCESSORIES
MBA	BALUSTRADES & SCREENS
MCU	CURTAIN
MFC	FIXED SHELF
MLK	LOCKER
MPR	PICTURE RAIL
MHR	HANDRAIL
B	BUILDING SERVICES (MEP FIXTURES)
BLI	LIFT
BFI	FIRE HYDRANT
BFR	FIRE HOSE REEL
P	PAINT & APPLIED FINISHES
PFR	FIRE RATED INTUMESCENT PAINT
PFT	PAINT TYPE
PPD	POWDER COAT
PPR	POWDER COAT

## LEGEND - BALUSTRADES

### SCREENS & HANDRAILS

REFER TO A0301 INTERNAL MATERIALS & FINISHES SCHEDULE FOR SPECIFIC TYPES & DETAILED PROPRIETARY DESCRIPTION

CODE	DESCRIPTION
M	MISCELLANEOUS FIXTURES & FITTINGS
(NOTE: BELOW CODES ARE AS PER GRIMSHAW'S DOCUMENTATION)	

BAR-##	BALUSTRADE
GR-##	BALUSTRADE
HR-##	HANDRAIL
HB-##	EXTRUSION PROFILE

## GENERAL NOTES

- CONTRACTOR & SUB-CONTRACTORS TO CO-ORDINATE BETWEEN ARCHITECTURAL, STRUCTURAL & SERVICES DOCUMENTATION, WITH ARCHITECTURAL DOCUMENTATION TO TAKE PRECEDENT FOR SETOUT.
- CONTRACTOR & SUB-CONTRACTORS TO VERIFY ALL DIMENSIONS & CONFIRM ON SITE CONDITIONS RELATING TO ALL DIMENSIONS PRIOR TO COMMENCEMENT - DO NOT SCALE FROM DRAWING
- SHOP DRAWINGS ARE TO BE SUPPLIED TO THE RELEVANT PARTIES & CONSULTANTS FOR REVIEW & APPROVAL PRIOR TO THE COMMENCEMENT OF ANY WORKS
- THIS DRAWING IS TO BE READ IN CONJUNCTION WITH ALL ASSOCIATED SPECIFICATIONS, SCHEDULES & CONTRACT DOCUMENTS
- MAKE GOOD ALL AFFECTED SURFACES & FINISHES INCLUDING ITEMS MARKED FOR REMOVAL &/OR RELOCATION
- THE CONTRACTOR IS TO ALLOW TO SAND AND RE-FINISH ALL BRUSHBOX NOMINATED TO BE RE-USED THE WORKS. THIS BRUSHBOX IS TO BE INCORPORATED WHEREVER POSSIBLE WHERE WTM-02 IS NOMINATED

REFER ALSO TO GRIMSHAW ARCHITECTS DOCUMENTATION FOR ALL BRONZE HANDRAIL DETAILS AND SPECIFICATIONS

Issue	Description	Dwn	Appld	Date
0	0A ISSUE	0	0	00/00/00
1	1A ISSUE	1	1	00/00/00
2	2A ISSUE	2	2	00/00/00
3	3A ISSUE	3	3	00/00/00
4	4A ISSUE	4	4	00/00/00
5	5A ISSUE	5	5	00/00/00
6	6A ISSUE	6	6	00/00/00
7	7A ISSUE	7	7	00/00/00
8	8A ISSUE	8	8	00/00/00
9	9A ISSUE	9	9	00/00/00
10	10A ISSUE	10	10	00/00/00



LEVEL 11/522 KUNDELL LANE MELBOURNE VICTORIA 3000 AUS  
T 03 8613 1888 F 03 8613 1889  
mail@armarchitecture.com.au  
ARM 2 475 902 350  
www.armarchitecture.com.au

## LEGEND - SCOPE

(THIS LEGEND APPLIES TO ALL NEW CONSTRUCTION PHASE DRAWINGS DOES NOT APPLY TO EXISTING CONDITIONS)

AREA SHOWN IN GREY WASH DEPICTS SCOPE OF NEW WORKS	AREA SHOWN IN WHITE WASH DEPICTS SCOPE OF NEW WORKS
AREA SURROUNDED BY GREEN DASHED LINES DEPICTS TENDER OPTION	

## SOHT GENERAL NOTES

- ALL DIMENSIONS AND SIZES ARE IN MILLIMETRES.
- DO NOT SCALE DRAWINGS. USE FIGURED DIMENSIONS ONLY.
- INFORMATION INDICATED IN THIS DOCUMENT MAY BE CRUCIAL TO THE SAFE AND PROPER FUNCTIONING OF THE SYDNEY OPERA HOUSE. DO NOT ALTER ANY ASPECT WITHOUT WRITTEN PERMISSION OF THE SYDNEY OPERA HOUSE TRUST.
- ALL NEW WORKS MUST COMPLY WITH THE SYDNEY OPERA HOUSE BUILDING SERVICES STANDARD SPECIFICATION (BSSS) AND RELEVANT AUSTRALIAN STANDARDS. NEW WORKS MUST ALSO COMPLY WITH THE REQUIREMENTS OF THE BUILDING CODES OF AUSTRALIA.

## SOHT COPYRIGHT

THIS DRAWING AND DESIGN ARE SUBJECT TO COPYRIGHT AND SHALL NOT BE COPIED IN ANY FORM WITH THE WRITTEN PERMISSION OF THE SYDNEY OPERA HOUSE TRUST

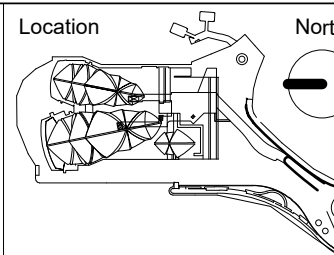

Status	DEVELOPMENT APPLICATION ISSUE
Contract	BDM-168
Dwn	RB
Date	21/02/18
Ckd	AH
Scale	1:50 @ B1

Project	BUILDING RENEWAL PROJECT - CONCERT HALL
Title	DETAIL AREA - BALUSTRADES AND HANDRAILS 1 - NORTHERN FOYER

Sydney Opera House Trust GPO Box 4274 Sydney NSW Australia 2001 Phone: +61 2 9250 7541 email: info@sydneyoperahouse.com	© Sydney Opera House Trust
Location	Drawing No: 49-BR-ARM01
City	Sheet: DA5600
Rev:	D
B1	

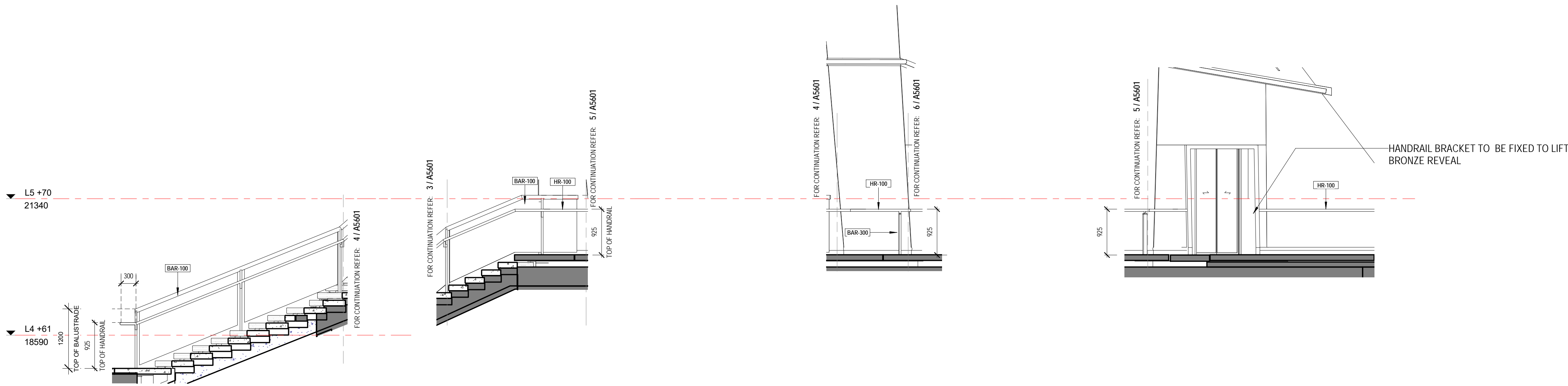

3 A5601 1:50 DETAIL SECTION - NORTHERN FOYER HANDRAIL 1 - LIFT 30 - BAR-100 - L4 +61

4 A5601 1:50 DETAIL SECTION - NORTHERN FOYER HANDRAIL 2 - LIFT 30 - BAR-100 - L4 +61

5 A5601 1:50 DETAIL SECTION - NORTHERN FOYER HANDRAIL 3 - LIFT 30 - HR-100 - L4 +61

6 A5601 1:50 DETAIL SECTION - NORTHERN FOYER HANDRAIL 4 - LIFT 30 - HR-100 - L4 +61

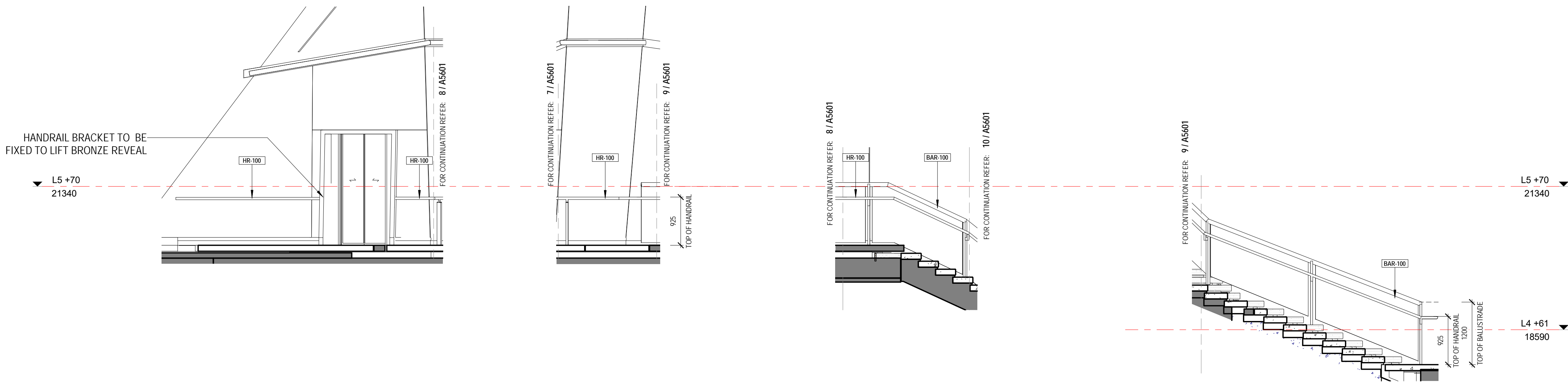

7 A5601 1:50 DETAIL SECTION - NORTHERN FOYER HANDRAIL 4 - LIFT 29 - HR-100 - L4 +61

8 A5601 1:50 DETAIL SECTION - NORTHERN FOYER HANDRAIL 3 - LIFT 29 - HR-100 - L4 +61

9 A5601 1:50 DETAIL SECTION - NORTHERN FOYER HANDRAIL 2 - LIFT 29 - BAR-100 - L4 +61

10 A5601 1:50 DETAIL SECTION - NORTHERN FOYER HANDRAIL 1 - LIFT 29 - BAR-100 - L4 +61

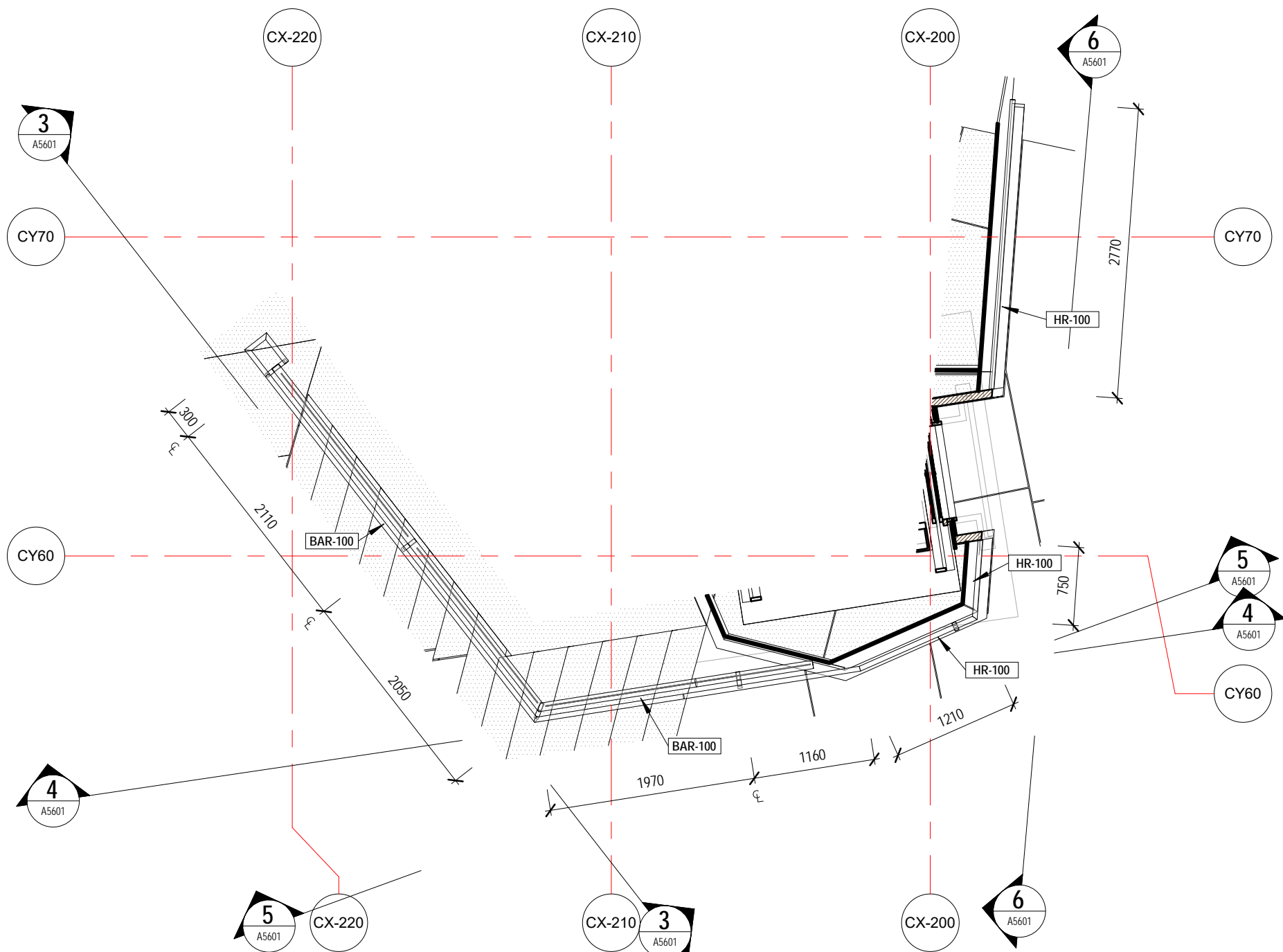

1 A1208 1:50 DETAIL PLAN-NORTHERN FOYER HANDRAIL-LIFT 30-BAR-100-HR-100-L4 +61

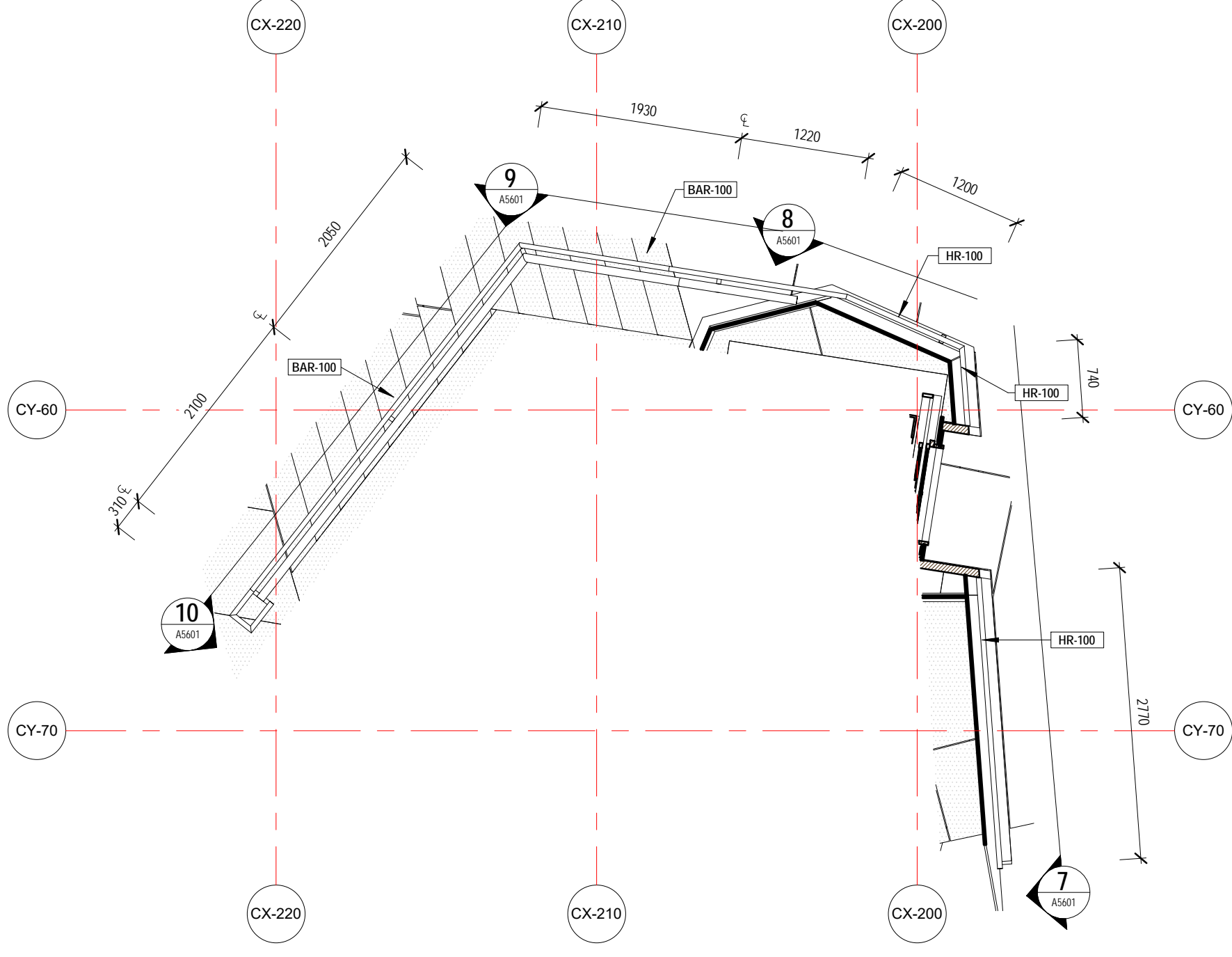

2 A1208 1:50 DETAIL PLAN-NORTHERN FOYER HANDRAIL-LIFT 29-BAR-100-HR-100-L4 +61

LEGEND - INTERNAL MATERIALS & FINISHES	
REFER TO A0301 INTERNAL MATERIALS & FINISHES SCHEDULE FOR SPECIFIC TYPES & DETAILED/PROPRIETARY DESCRIPTION	
CODE	DESCRIPTION
F	FLOORS/FLOOR COMPONENTS
FAW	ACCESS WALKWAY
FAH	FLOOR ACCESS HATCH
FEF	EXISTING FLOOR
FCR	CARPET
FCF	CONCRETE FINISH
FCD	CONCRETE
FCJ	CONTROL JOINT
FEJ	EXPANSION JOINT
FFJ	FALSE JOINT
FLA	FLOOR LADDER
FLU	LINOLEUM
PPL	PLATE
FSN	STAIR NOSING
FTI	FLOOR TILES
FTM	TIMBER
FTS	TACTILE INDICATORS
FVI	VINYL
S	STRUCTURAL COMPONENTS
SMS	METAL STUDS
SCD	SE. CONCRETE
W	WALLS/WALL COMPONENTS
WBA	WALL BATTER
WBL	MASONRY BLOCKWORK
WEX	EXISTING WALL
WFC	COMPRESSED FIBRE CEMENT
WMI	WALL MIRROR
WMC	METAL CLADDING
WPS	WALL PLASTERBOARD
WSK	SKIRTING
WTI	WALL TILES
WTM	TIMBER
WTV	TIMBER VENEER
C	CEILING/CEILING COMPONENTS
CAI	CEILING INSULATION
CEX	EXISTING CEILING/SOFFIT TO REMAIN
CNC	METAL CLADDING
CNC	NO CEILING
CPI	PLASTERBOARD
CSU	SUSPENDED CEILING COMPONENTS
CTV	TIMBER VENEER
US	UNDERSOLE OF EXPOSED CONCRETE SOFFIT
G	GLAZING/GLASS COMPONENTS
GGT	GLASS TYPES
M	MISCELLANEOUS FIXTURES & FITTINGS
MAC	MISCELLANEOUS ACCESSORIES
MBA	BALUSTRADES & SCREENS
MCU	CURTAIN
MFC	FIXED SHELF
MLK	LOCKER
MPS	PICTURE RAIL
MHR	HANDRAIL
B	BUILDING SERVICES (MEP FIXTURES)
BLI	LIFT
BFI	FIRE HYDRANT
BFR	FIRE HOSE REEL
P	PAINT & APPLIED FINISHES
PFR	FIRE RATED INTUMESCENT PAINT
PPF	PAINT TYPE

LEGEND - BALUSTRADES SCREENS & HANDRAILS	
REFER TO A0301 INTERNAL MATERIALS & FINISHES SCHEDULE FOR SPECIFIC TYPES & DETAILED/PROPRIETARY DESCRIPTION	
CODE	DESCRIPTION
M	MISCELLANEOUS FIXTURES & FITTINGS
GR-##	BALUSTRADE
HR-##	HANDRAIL
HB-##	EXTRUSION PROFILE

REFER ALSO TO GRIMSHAW ARCHITECTS DOCUMENTATION FOR ALL BRONZE HANDRAIL DETAILS AND SPECIFICATIONS

#### GENERAL NOTES

- CONTRACTOR & SUB-CONTRACTORS TO CO-ORDINATE BETWEEN ARCHITECTURAL, STRUCTURAL & SERVICES DOCUMENTATION, WITH ARCHITECTURAL DOCUMENTATION TO TAKE PRECEDENT FOR SETOUT.
- CONTRACTOR & SUB-CONTRACTORS TO VERIFY ALL DIMENSIONS & CONFIRM ON SITE CONDITIONS RELATING TO ALL DIMENSIONS PRIOR TO COMMENCEMENT - DO NOT SCALE FROM DRAWING
- SHOP DRAWINGS ARE TO BE SUPPLIED TO THE RELEVANT PARTIES & CONSULTANTS FOR REVIEW & APPROVAL PRIOR TO THE COMMENCEMENT OF ANY WORKS.
- THIS DRAWING IS TO BE READ IN CONJUNCTION WITH ALL ASSOCIATED SPECIFICATIONS, SCHEDULES & CONTRACT DOCUMENTS
- MAKE GOOD ALL AFFECTED SURFACES & FINISHES INCLUDING ITEMS MARKED FOR REMOVAL &/OR RELOCATION
- THE CONTRACTOR IS TO ALLOW TO SAND AND RE-FINISH ALL BRUSHBOX NOMINATED TO BE RE-USED THE WORKS. THIS BRUSHBOX IS TO BE INCORPORATED WHEREVER POSSIBLE WHERE WTM-02 IS NOMINATED

Issue	Description	Dwn	Appld	Date
1	ISSUE	HP		06/10/2018

**ARM**  
ARCHITECTURE  
LEVEL 11/523 RUNDERS LANE MELBOURNE VICTORIA 3000 AUS  
T 03 8613 1888 F 03 8613 1889  
mail@armarchitecture.com.au  
400 2 475 902 350  
www.armarchitecture.com.au

#### LEGEND - SCOPE

(THIS LEGEND APPLIES TO ALL NEW CONSTRUCTION PHASE DRAWINGS DOES NOT APPLY TO EXISTING CONDITIONS)	AREA SHOWN IN GREY WASH DEPICTS SCOPE OF NO NEW WORKS
AREA SHOWN IN WHITE WASH DEPICTS SCOPE OF NEW WORKS	AREA SURROUNDED BY GREEN DASHED LINES DEPICTS TENDER OPTION

#### SOHT GENERAL NOTES

- ALL DIMENSIONS AND SIZES ARE IN MILLIMETRES.
- DO NOT SCALE DRAWINGS. USE FIGURED DIMENSIONS ONLY.
- INFORMATION INDICATED IN THIS DOCUMENT MAY BE CRUCIAL TO THE SAFE AND PROPER FUNCTIONING OF THE SYDNEY OPERA HOUSE. DO NOT ALTER ANY ASPECT WITHOUT WRITTEN PERMISSION.
- ALL NEW WORKS MUST COMPLY WITH THE SYDNEY OPERA HOUSE BUILDING SERVICES STANDARD SPECIFICATION (BSSS) AND RELEVANT AUSTRALIAN STANDARDS. NEW WORKS MUST ALSO COMPLY WITH THE REQUIREMENTS OF THE BUILDING CODES OF AUSTRALIA.

#### SOHT COPYRIGHT

THIS DRAWING AND DESIGN ARE SUBJECT TO COPYRIGHT AND SHALL NOT BE COPIED IN ANY FORM WITH THE WRITTEN PERMISSION OF THE SYDNEY OPERA HOUSE TRUST

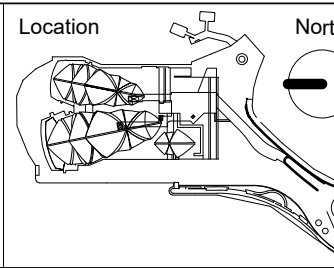

Status		Development Application Issue	
Contract	BDM-168	Date	21/02/18
Dwn	RB	Scale	1:50 @ B1
Ckd	AH		

Project		Building Renewal Project - Concert Hall	
Title		DETAIL AREA - BALUSTRADES AND HANDRAILS 2 - NORTHERN FOYER	

Sydney Opera House Trust GPO Box 4274 Sydney NSW Australia 2001 Phone: +61 2 9250 7541 email: info@sydneyoperahouse.com		© Sydney Opera House Trust	
Location	Drawing No:	Sheet:	Rev:
CHVA	49-BR-ARM01	DA5601	D B1

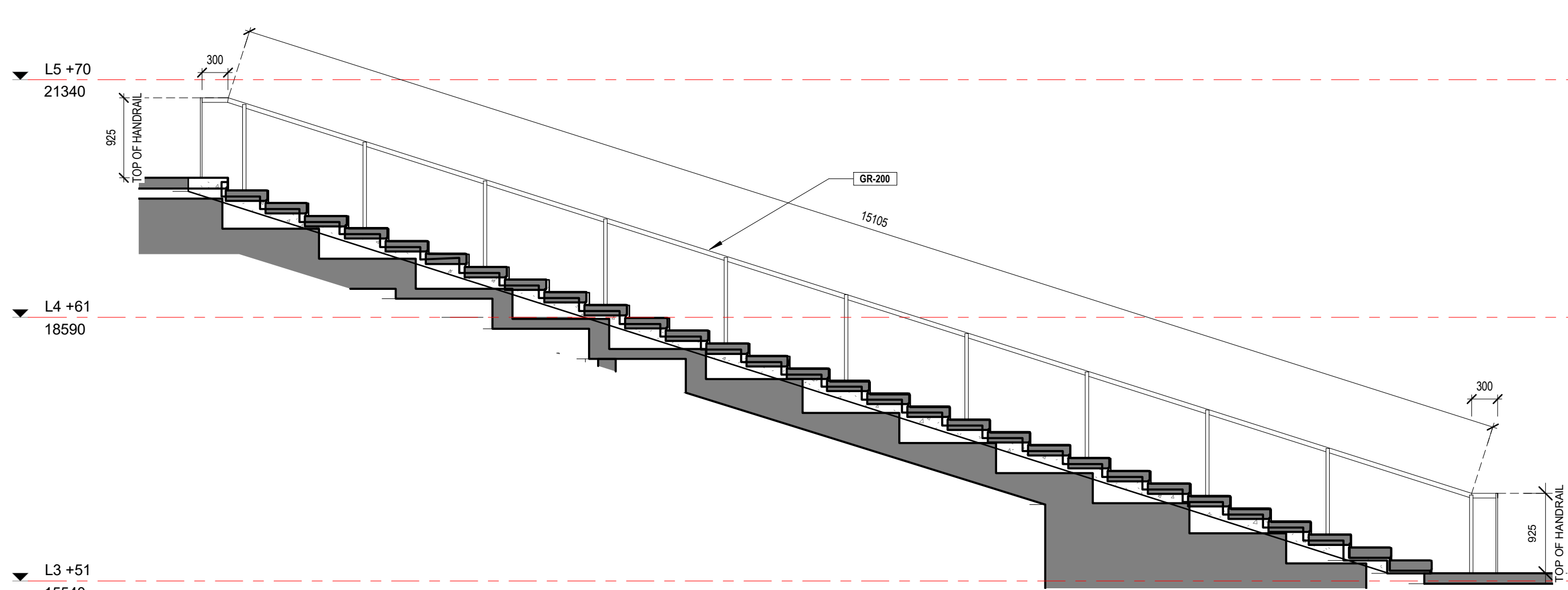

3 DETAIL SECTION - EASTERN FOYER HANDRAIL - GR-200 - L3 +51  
A5602 1: 50

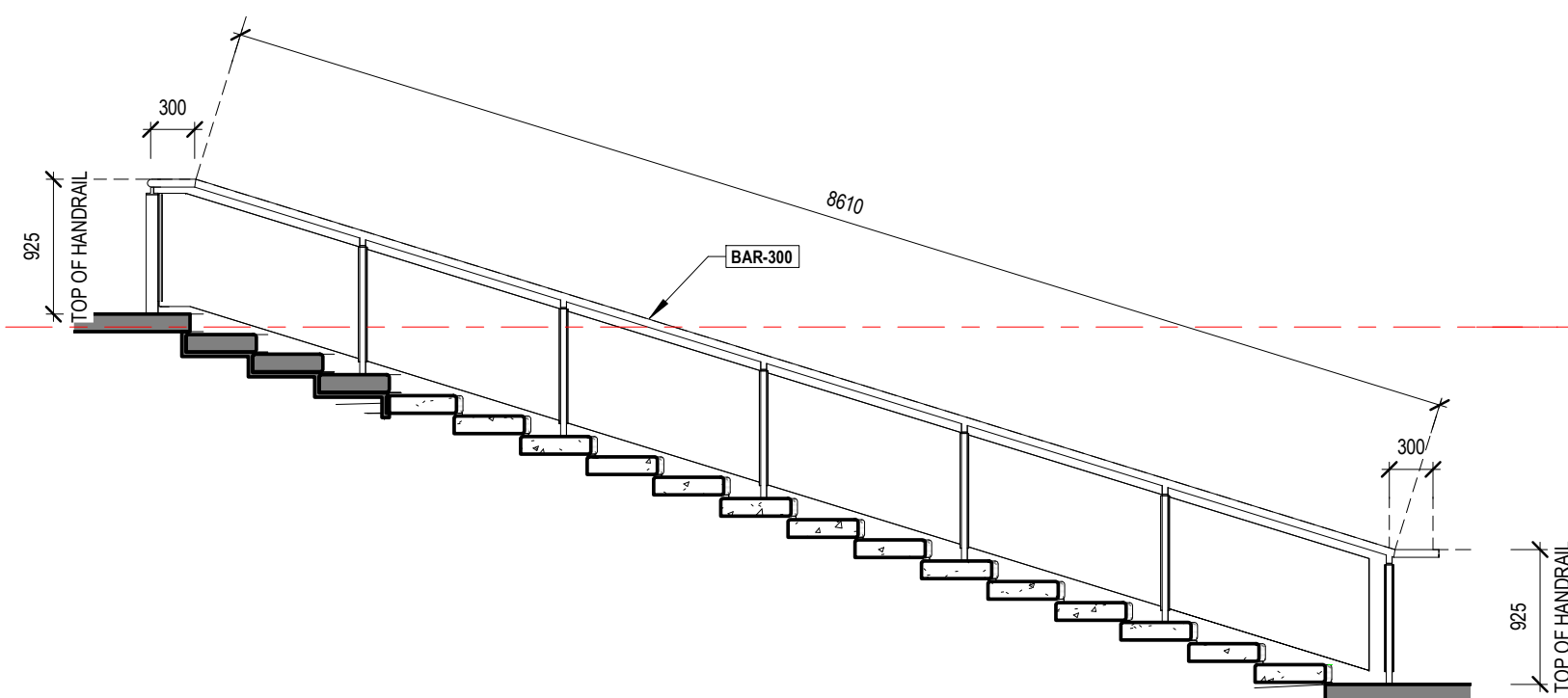

4 DETAIL SECTION - EASTERN PASSAGEWAY HANDRAIL 1 - BAR-300 - L3 +51  
A5602 1: 50

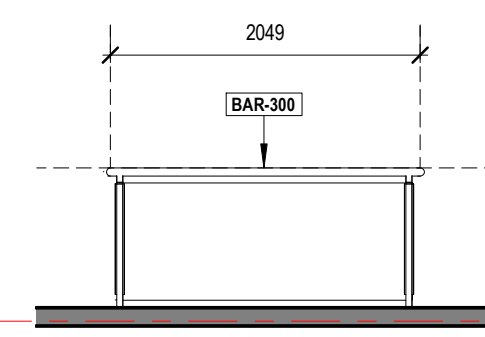

5 DETAIL SECTION - EASTERN PASSAGEWAY HANDRAIL 2 - BAR-300 - L3 +51  
A5602 1: 50

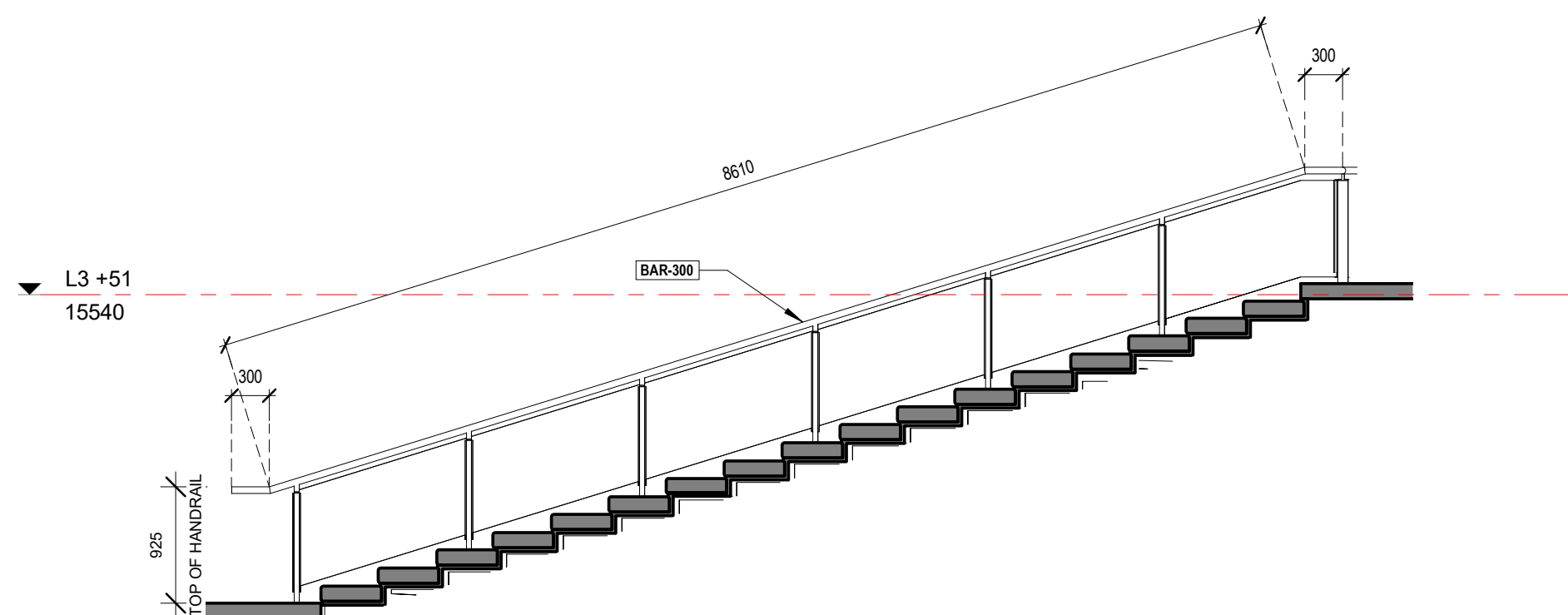

6 DETAIL SECTION - EASTERN PASSAGEWAY HANDRAIL 3 - BAR-300 - L3 +51  
A5602 1: 50

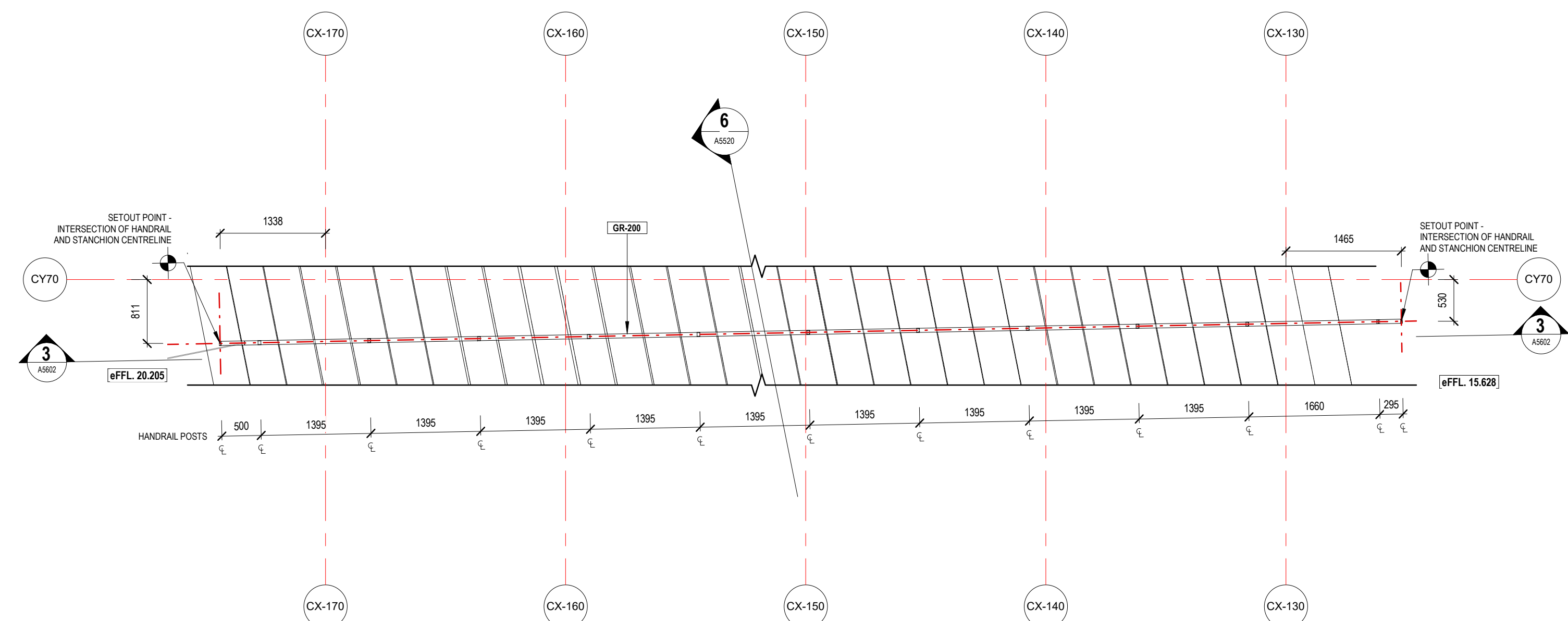

1 DETAIL PLAN-EASTERN FOYER HANDRAIL-GR-200-L3 +51  
A1208 1: 50

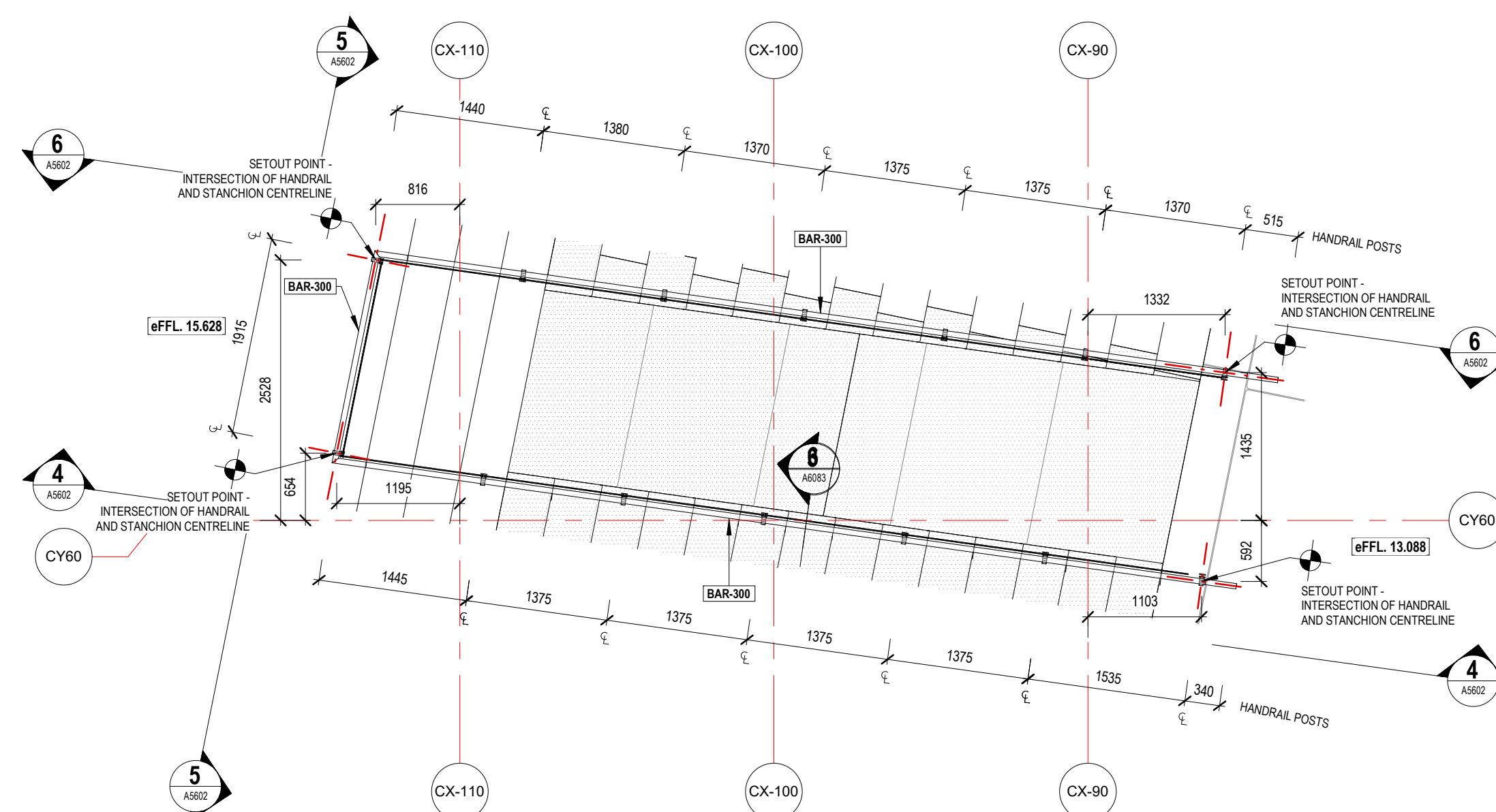

2 DETAIL PLAN-EASTERN PASSAGEWAY HANDRAIL-BAR-300-L3 +51  
A1207 1: 50

REFER ALSO TO GRIMSHAW ARCHITECTS  
DOCUMENTATION FOR ALL BRONZE HANDRAIL  
DETAILS AND SPECIFICATIONS

## LEGEND - INTERNAL MATERIALS & FINISHES

REFER TO A0301 INTERNAL MATERIALS &  
FINISHES SCHEDULE FOR SPECIFIC TYPES &  
DETAILED/PROPRIETARY DESCRIPTION

CODE	DESCRIPTION
F	FLOORS/FLOOR COMPONENTS
FAW	ACCESS WALKWAY
FAH	FLOOR ACCESS HATCH
FAE	EXISTING FLOOR
FCA	CARPET
FOF	CONCRETE FINISH
FOC	CONCRETE
FCJ	CONTROL JOINT
FEJ	EXPANSION JOINT
FFJ	FALSE JOINT
FLA	FLOOR LADDER
FLI	LINOLEUM
FPL	PLATE
FSN	STAIR NOSING
FTI	FLOOR TILES
FTM	TIMBER
FTS	TACTILE INDICATORS
FVI	VINYL

S	STRUCTURAL COMPONENTS
SMS	METAL STUDS
SCO	SE: CONCRETE

W	WALLS/WALL COMPONENTS
WBA	WALL BATTEN
WBL	MASONRY BLOCKWORK
WEX	EXISTING WALL
WFC	COMPRESSED FIBRE CEMENT
WMI	WALL MIRROR
WMC	METAL CLADDING
WPB	WALL PLASTERBOARD
WSK	SKIRTING
WTI	WALL TILES
WTM	TIMBER
WTV	TIMBER VENEER

C	CEILING/CEILING COMPONENTS
CAI	CEILING INSULATION
CEX	EXISTING CEILING/SOFFIT TO REMAIN
CNC	NO CEILING
CPB	PLASTERBOARD
CSU	SUSPENDED CEILING COMPONENTS
CTV	TIMBER VENEER
UIS	UNDERSIDE OF EXPOSED CONCRETE SOFFIT

G	GLAZING/GLASS COMPONENTS
GGT	GLASS TYPES

M	MISCELLANEOUS FIXTURES & FITTINGS
MAC	MISCELLANEOUS ACCESSORIES
MBA	BALUSTRADES & SCREENS
MCU	CURTAIN
MFC	FIXED SHELF
MLK	LOCKER
MPR	PICTURE RAIL
MHR	HANDRAIL

B	BUILDING SERVICES (MEP FIXTURES)
BLI	LIFT
BFI	FIRE HYDRANT
BFR	FIRE HOSE REEL

P	PAINT & APPLIED FINISHES
PFR	FIRE RATED INTUMESCENT PAINT
PPT	PAINT TYPE
PPD	POWDERCOAT
PPR	PROTECTIVE COATING
PSR	SLIP RESISTANT COATING
PST	STAIN SYSTEM

## LEGEND - BALUSTRADES SCREENS & HANDRAILS

REFER TO A0301 INTERNAL MATERIALS & FINISHES  
SCHEDULE FOR SPECIFIC TYPES &  
DETAILED/PROPRIETARY DESCRIPTION

CODE	DESCRIPTION
M	MISCELLANEOUS FIXTURES & FITTINGS

(NOTE: BELOW CODES ARE AS PER GRIMSHAW'S DOCUMENTATION)	
BAR-##	BALUSTRADE
GR-##	BALUSTRADE
HR-##	HANDRAIL
HE-##	EXTRUSION PROFILE

## GENERAL NOTES

- CONTRACTOR & SUB-CONTRACTORS TO CO-ORDINATE BETWEEN ARCHITECTURAL, STRUCTURAL & SERVICES DOCUMENTATION, WITH ARCHITECTURAL DOCUMENTATION TO TAKE PRECEDENT FOR SETOUT.
- CONTRACTOR & SUB-CONTRACTORS TO VERIFY ALL DIMENSIONS & CONFIRM ON SITE CONDITIONS RELATING TO ALL DIMENSIONS PRIOR TO COMMENCEMENT - DO NOT SCALE FROM DRAWING.
- SHOP DRAWINGS ARE TO BE SUPPLIED TO THE RELEVANT PARTIES & CONSULTANTS FOR REVIEW & APPROVAL PRIOR TO THE COMMENCEMENT OF ANY WORKS.
- THIS DRAWING IS TO BE READ IN CONJUNCTION WITH ALL ASSOCIATED SPECIFICATIONS, SCHEDULES & CONTRACT DOCUMENTS.
- MAKE GOOD ALL AFFECTED SURFACES & FINISHES INCLUDING ITEMS MARKED FOR REMOVAL &/OR RELOCATION.
- THE CONTRACTOR IS TO ALLOW TO SAND AND RE-FINISH ALL BRUSHBOX NOMINATED TO BE RE-USED WORKS. THIS BRUSHBOX IS TO BE INCORPORATED WHEREVER POSSIBLE WHERE WTM-02 IS NOMINATED.

Issue	Description	Dwn	Appld	Date
D	DA ISSUE	HP		06/10/2019



LEVEL 11/522 HUNTERS LANE MELBOURNE VICTORIA 3000 AUS  
T 03 8613 1888 F 03 8613 1889  
mail@armarchitecture.com.au  
ARM 2 475 902 350  
www.armarchitecture.com.au

MILLIMETRES ON ORIGINAL

LEGEND - SCOPE
(THIS LEGEND APPLIES TO ALL NEW CONSTRUCTION PHASE DRAWINGS; DOES NOT APPLY TO EXISTING CONDITIONS)
AREA SHOWN IN GREY WASH DEPICTS SCOPE OF NO NEW WORKS
AREA SHOWN IN WHITE WASH DEPICTS SCOPE OF NEW WORKS
AREA SURROUNDED BY GREEN DASHED LINES DEPICTS TENDER OPTION

SOHT GENERAL NOTES

- ALL DIMENSIONS AND SIZES ARE IN MILLIMETRES.
- DO NOT SCALE DRAWINGS. USE FIGURED DIMENSIONS ONLY.
- INFORMATION INDICATED IN THIS DOCUMENT MAY BE CRUCIAL TO THE SAFE AND PROPER FUNCTIONING OF THE SYDNEY OPERA HOUSE. DO NOT ALTER ANY ASPECT WITHOUT WRITTEN PERMISSION.
- ALL NEW WORKS MUST COMPLY WITH THE SYDNEY OPERA HOUSE BUILDING SERVICES STANDARD SPECIFICATION (BSSS) AND RELEVANT AUSTRALIAN STANDARDS. NEW WORKS MUST ALSO COMPLY WITH THE REQUIREMENTS OF THE BUILDING CODES OF AUSTRALIA.

SOHT COPYRIGHT

THIS DRAWING AND DESIGN ARE SUBJECT TO COPYRIGHT AND SHALL NOT BE COPIED IN ANY FORM WITH THE WRITTEN PERMISSION OF THE SYDNEY OPERA HOUSE TRUST

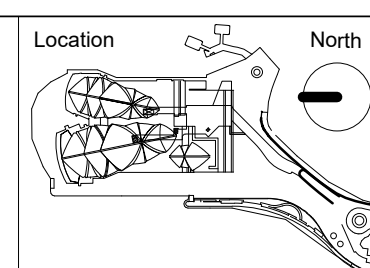

Status	DEVELOPMENT APPLICATION ISSUE
Contract	BDM-168
Dwn	RB
Date	21/02/2019
Ckd	AH
Scale	1:50@ B1

Project	BUILDING RENEWAL PROJECT - CONCERT HALL
Title	DETAIL AREA - BALUSTRADES AND HANDRAILS 3 - EASTERN FOYER

Sydney Opera House Trust GPO Box 4274 Sydney NSW Australia 2001 Phone: +61 2 9250 7541 email: info@sydneyoperahouse.com	© Sydney Opera House Trust
Location CHVA	Drawing No: 49-BR-ARM01
Sheet: DA5602	Rev: D
B1	

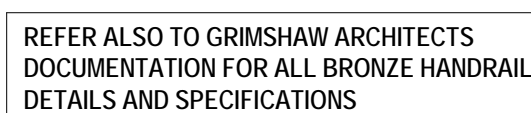
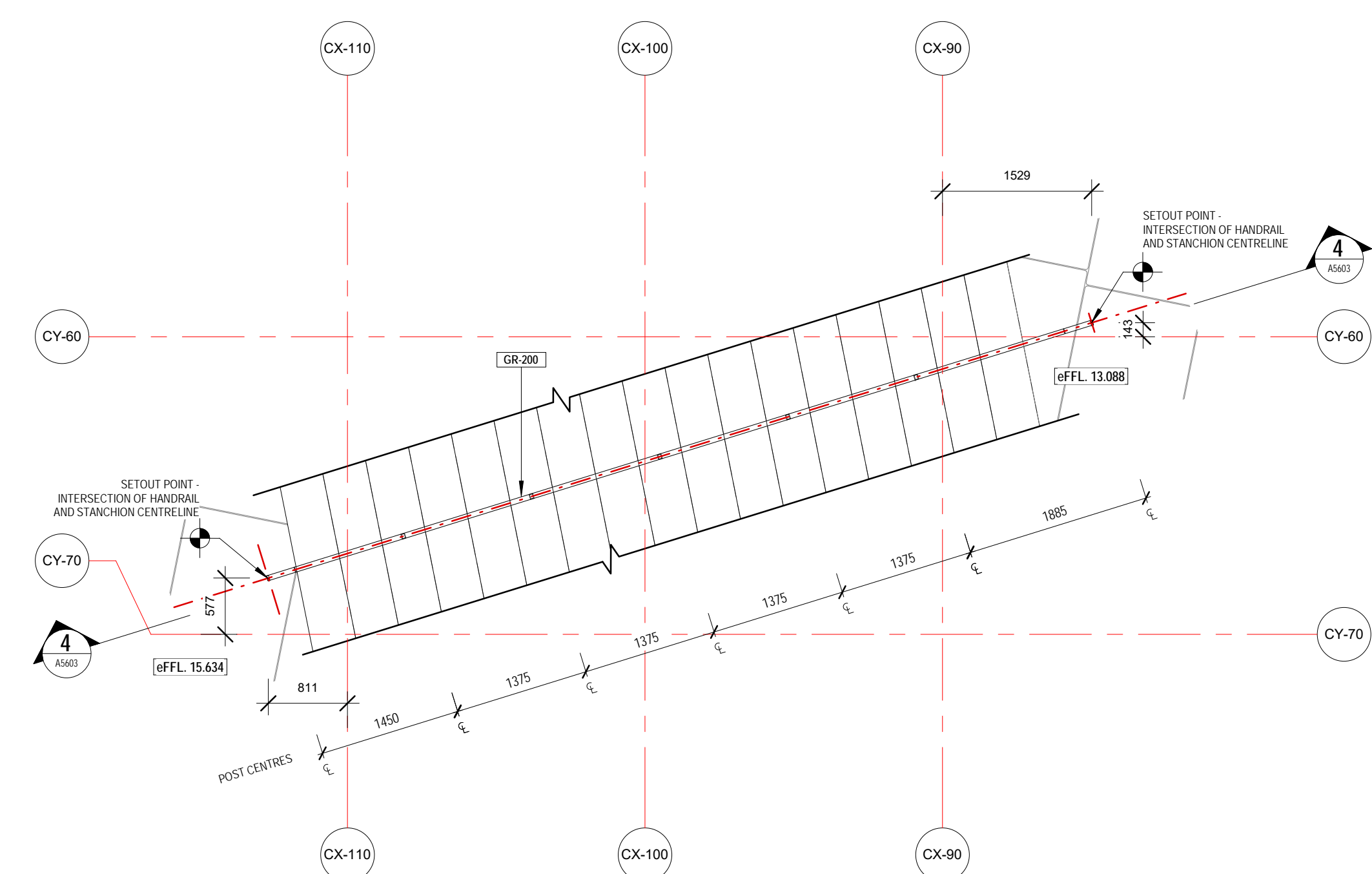
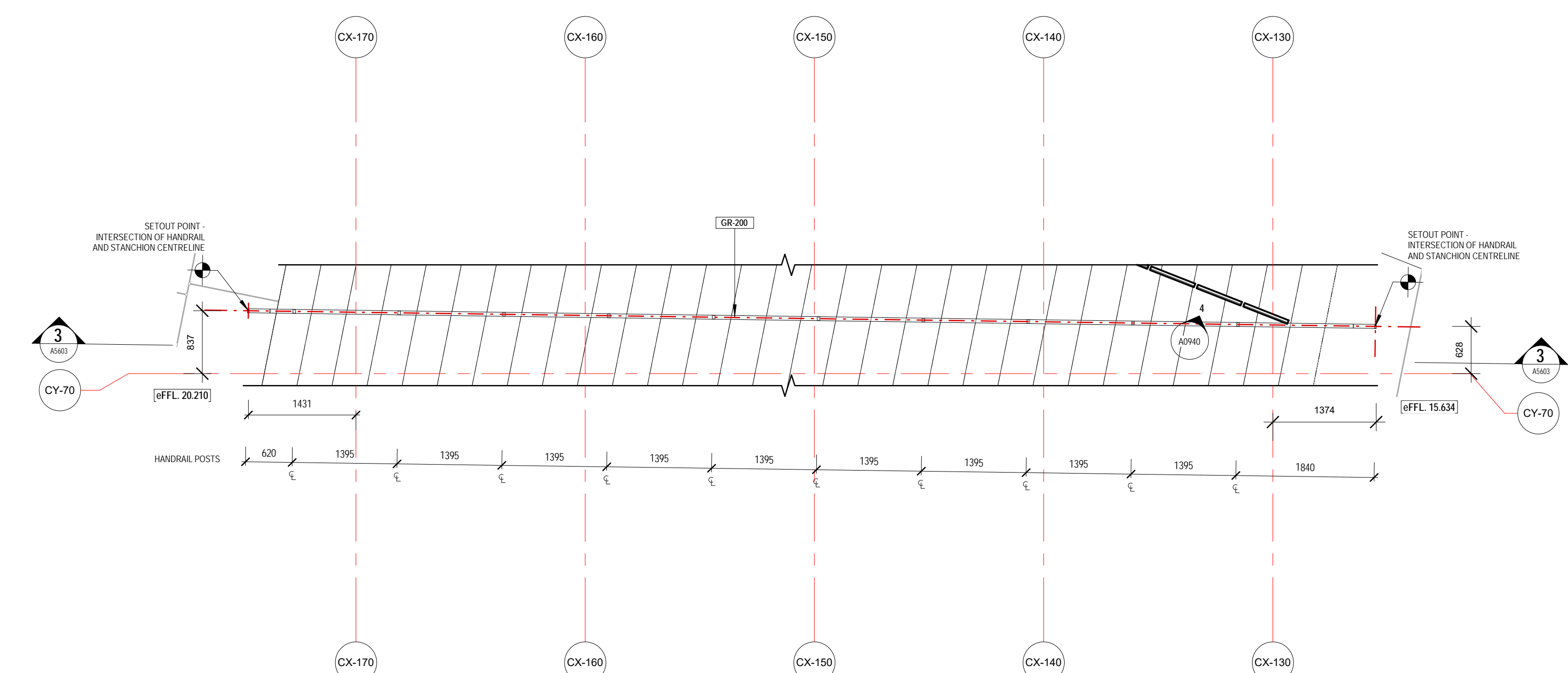



## GENERAL NOTES

1. CONTRACTOR & SUB-CONTRACTORS TO CO-ORDINATE BETWEEN ARCHITECTURAL, STRUCTURAL & SERVICES DOCUMENTATION, WITH ARCHITECTURAL DOCUMENTATION TO TAKE PRECEDENT FOR SETOUT.
2. CONTRACTOR & SUB-CONTRACTORS TO VERIFY ALL DIMENSIONS & CONFORM ON SITE CONDITIONS RELATING TO ALL DIMENSIONS PRIOR TO COMMENCEMENT - DO NOT SCALE FROM DRAWING.
3. SHOP DRAWINGS ARE TO BE SUPPLIED TO THE RELEVANT PARTIES & CONSULTANTS FOR REVIEW & APPROVAL PRIOR TO THE COMMENCEMENT OF ANY WORKS.
4. THIS DRAWING IS TO BE READ IN CONJUNCTION WITH ALL ASSOCIATED SPECIFICATIONS.
5. SCHEDULE CONTRACT DOCUMENTS.
6. MAKE GOOD ALL AFFECTED SURFACES & FINISHES INCLUDING ITEMS MARKED FOR REMOVAL &/OR RELOCATION.
7. THE CONTRACTOR IS TO ALLOW TO SAND AND RE-FINISH ALL BRUSHBOX NOMINATED TO BE RE-USED THE WORKS. THIS BRUSHBOX IS TO BE RECORDED AND WHENEVER POSSIBLE WHERE WTM-02 IS NOMINATED

**ARM**  
ARCHITECTURE  
LEVEL 11/522 FLINDERS LANE MELBOURNE VICTORIA 3000 AUS  
T/ 03 8613 1888 F/ 03 8613 1889  
mail@armarchitecture.com.au  
ABN 22 476 949 399  
www.armarchitecture.com.au

**LEGEND - SCOPE**  
(THIS LEGEND APPLIES TO ALL NEW CONSTRUCTION PHASE DRAWINGS. DOES NOT APPLY TO EXISTING CONDITIONS DRAWINGS)

	AREA SHOWN IN GREY WASH DEPICTS SCOPE OF NO NEW WORKS
	AREA SHOWN IN WHITE WASH DEPICTS SCOPE OF NEW WORKS
	AREA SURROUNDED BY GREEN DASHED LINES DEPICTS TENDER OPTION

**SOHT GENERAL NOTES**

1. ALL DIMENSIONS AND SIZES ARE IN MILLIMETRES.
2. DO NOT SCALE DRAWINGS. USE FIGURED DIMENSIONS ONLY.
3. INFORMATION INDICATED IN THIS DOCUMENT MAY BE CRUCIAL TO THE SAFE AND PROPER FUNCTIONING OF THE SYDNEY OPERA HOUSE. DO NOT ALTER ANY ASPECT WITHOUT WRITTEN PERMISSION.
4. ALL NEW WORKS MUST COMPLY WITH THE SYDNEY OPERA HOUSE BUILDING SERVICES STANDARD SPECIFICATION (BSSS) AND RELEVANT AUSTRALIAN STANDARDS. NEW WORKS MUST ALSO COMPLY WITH THE REQUIREMENTS OF THE BUILDING CODES OF AUSTRALIA.

SOHT COPYRIGHT  
THIS DRAWING AND DESIGN ARE  
SUBJECT TO COPYRIGHT AND  
SHALL NOT BE COPIED IN ANY  
FORM WITH THE WRITTEN  
PERMISSION OF THE SYDNEY  
OPERA HOUSE TRUST

Location

Status			DEVELOPMENT APPLICATION ISSUE		
Contract			BDM-168		
Dwn	RS		Date	21/09/2018	
Ckd	AH		Scale	1:50 @ B1	

Project	BUILDING RENEWAL PROJECT - CONCERT HALL
Title	DETAIL AREA - BALUSTRADES AND HANDRAILS 4 - WESTERN FOYER

Sydney Opera House Trust  
 GPO Box 4274 Sydney NSW Australia 2001  
 Phone: +61 2 9250 7541  
 email: info@sydneyoperahouse.com



© Sydney Opera House Trust

Location	Drawing No:	Sheet:	Rev:
CHVA	49-BR-ARM01	DA5603	D B1

4  
A5604  
DETAIL SECTION - STALL SEATING 1  
1 : 50

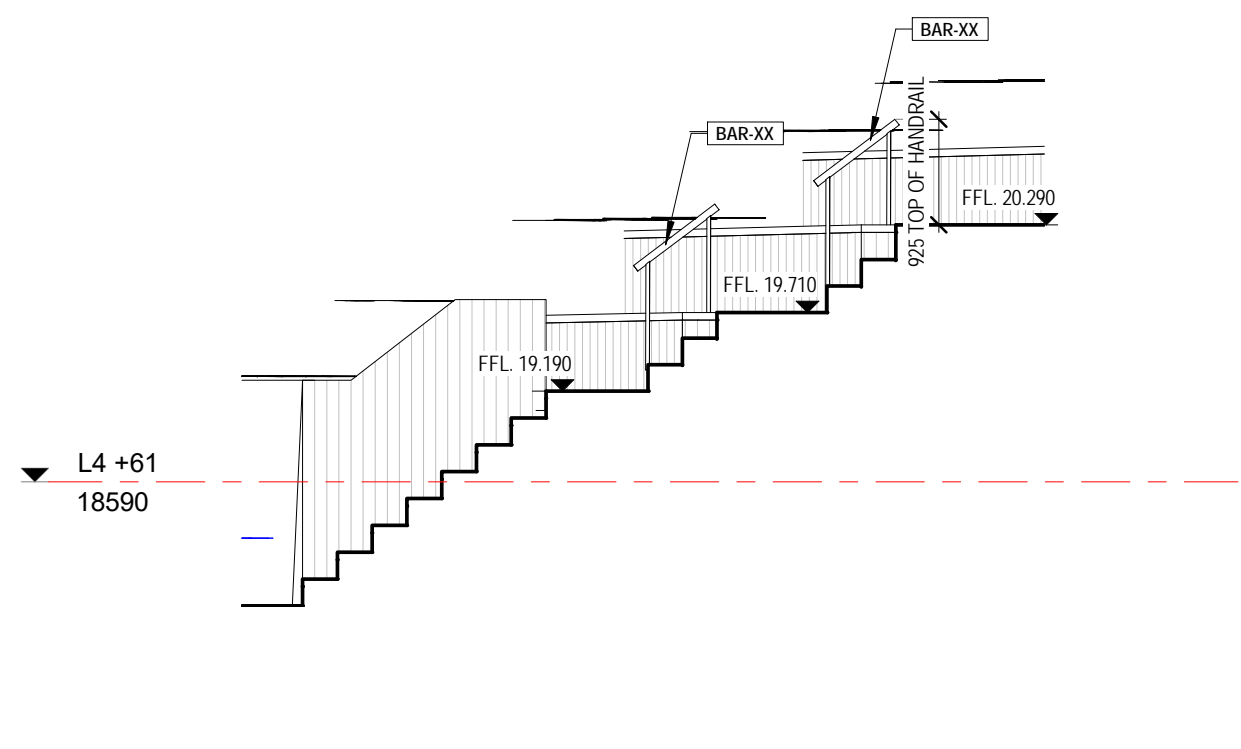

5  
A5020  
DETAIL SECTION - BOX FRONT BALUSTRADE 3  
1 : 50

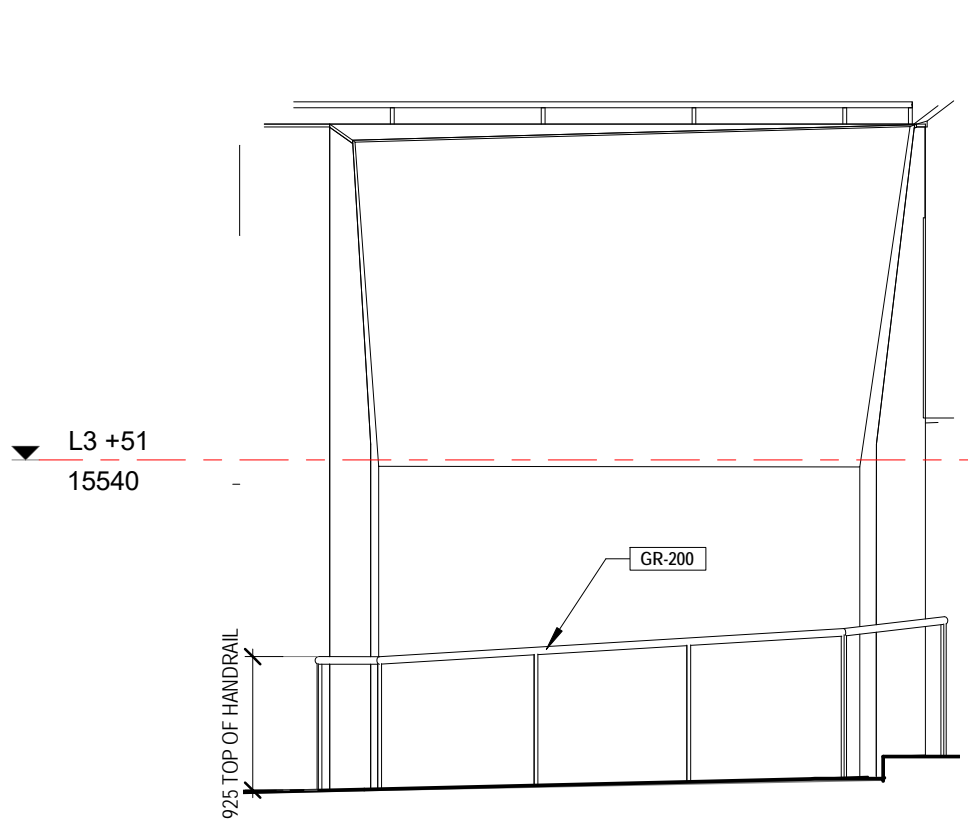

6  
A5604  
DETAIL SECTION - BOX FRONT BALUSTRADE 2  
1 : 50

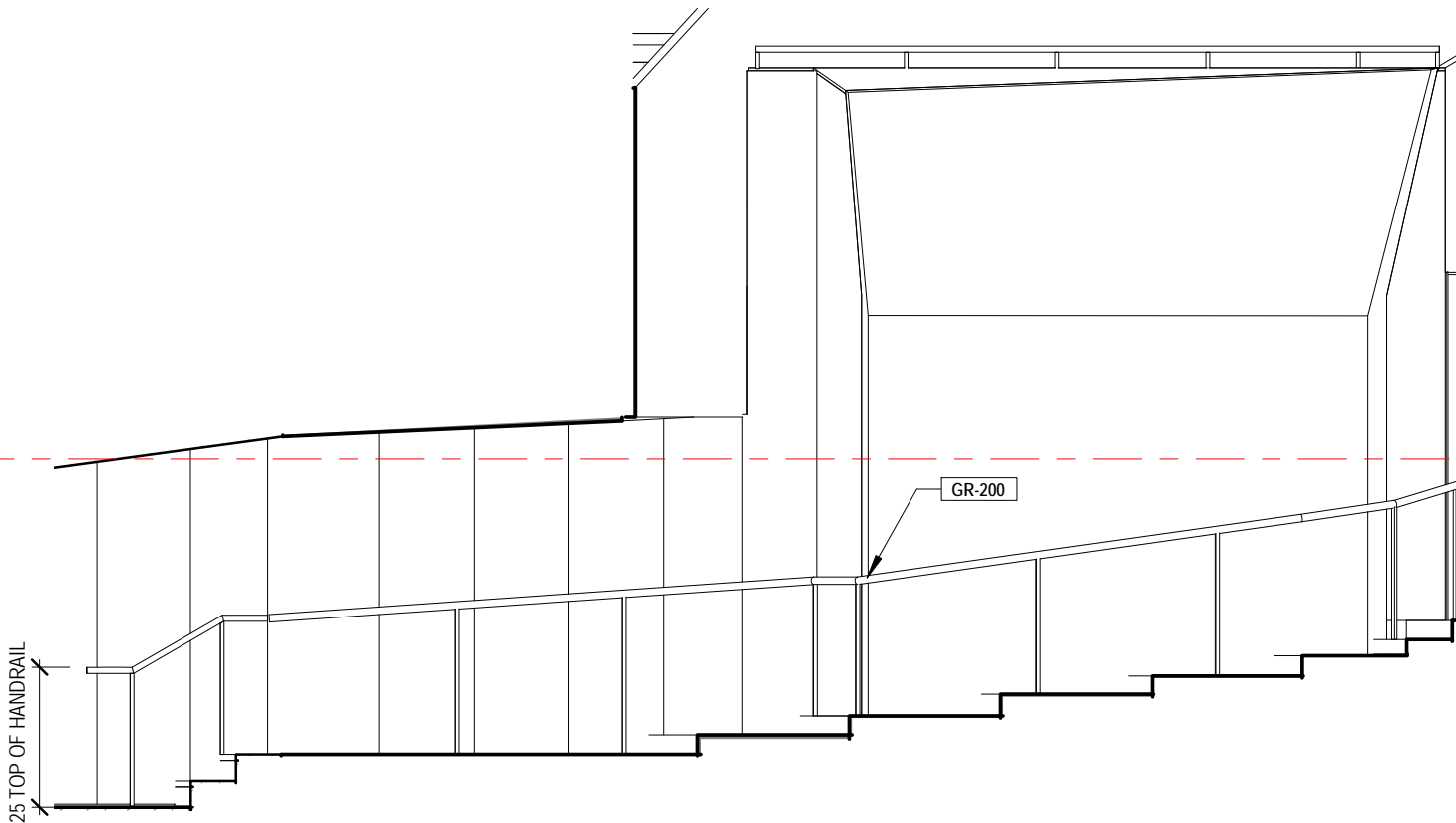

7  
A5604  
DETAIL SECTION - BOX FRONT BALUSTRADE 1  
1 : 50

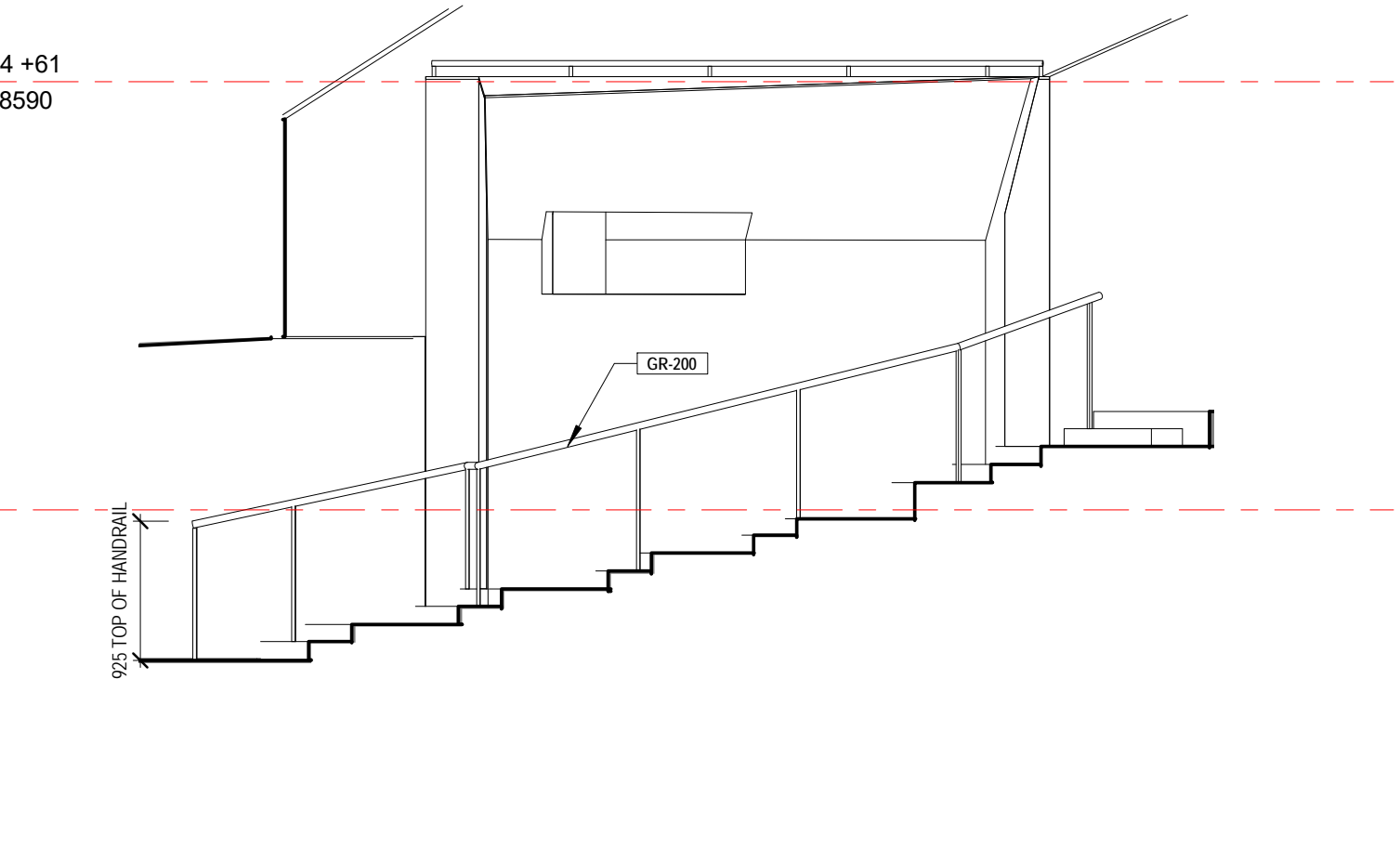

8  
A5020  
DETAIL SECTION - STAGE ACOUSTIC DIFFUSION PANEL GUARDRAIL  
1 : 50

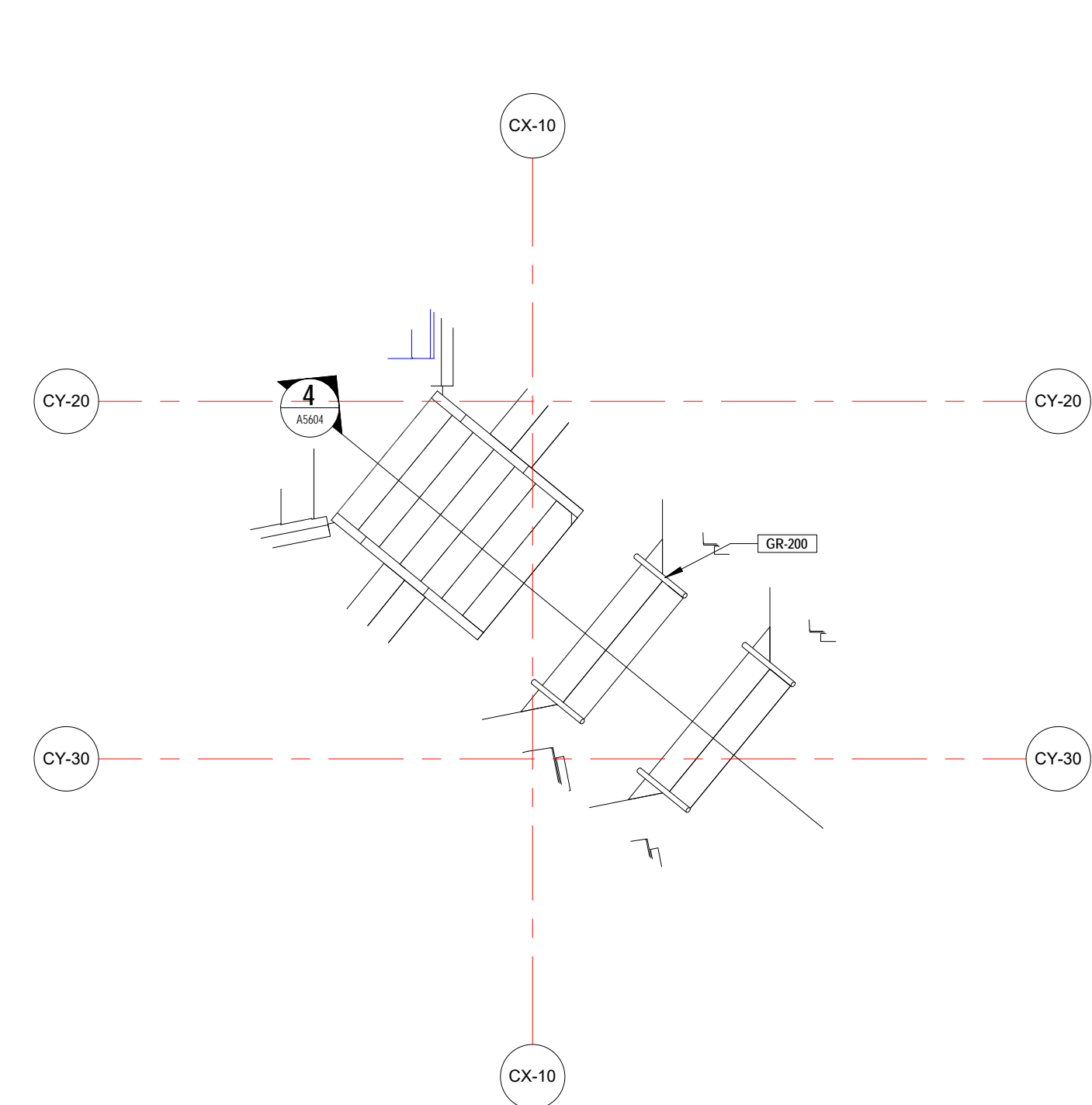
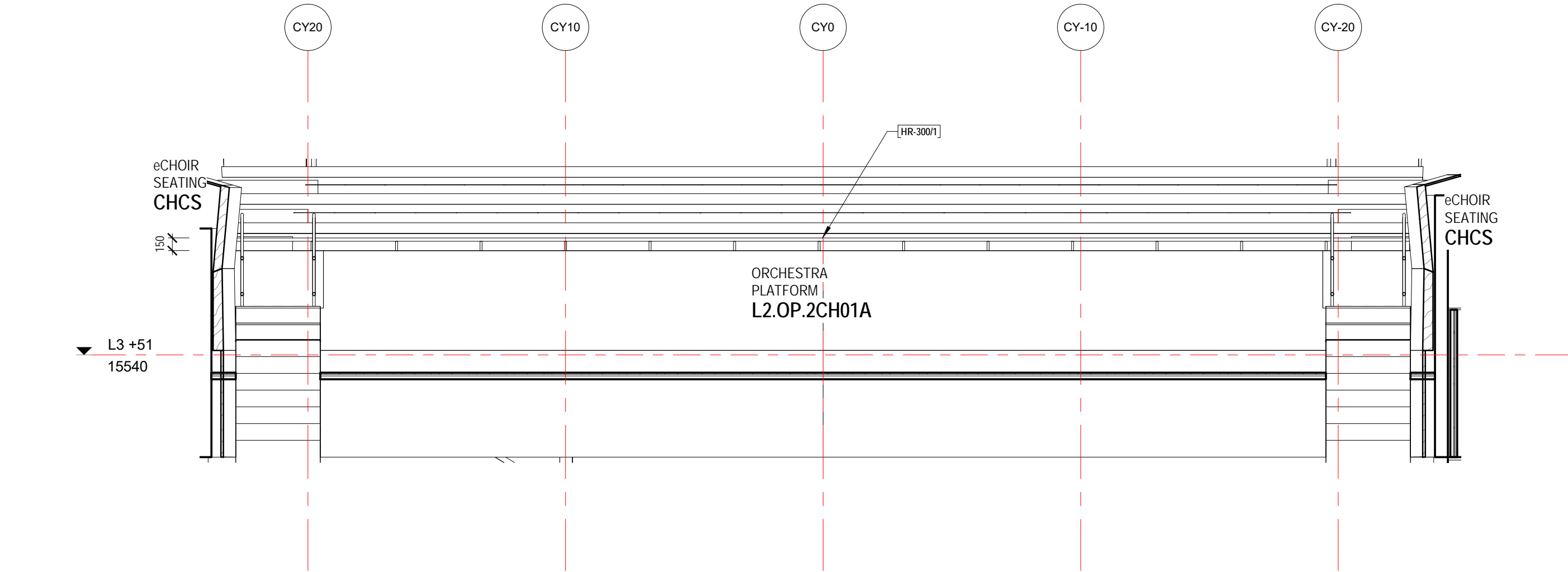

1  
A5340  
DETAIL PLAN - CHOIR STALLS SEATING HANDRAILS  
1 : 50

2  
A1207  
DETAIL AREA - BOX FRONT HANDRAILS  
1 : 50

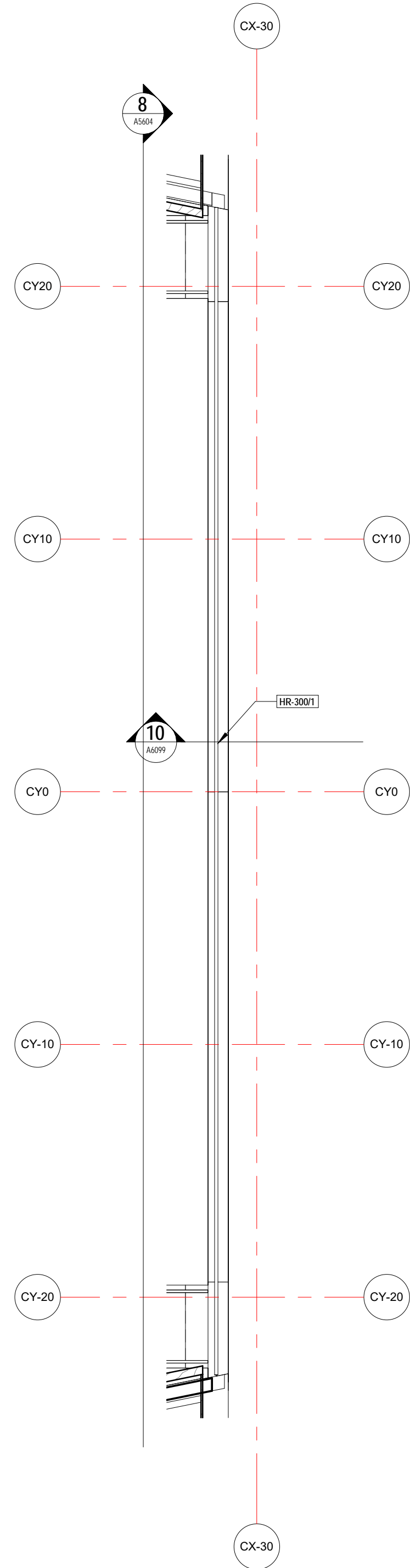
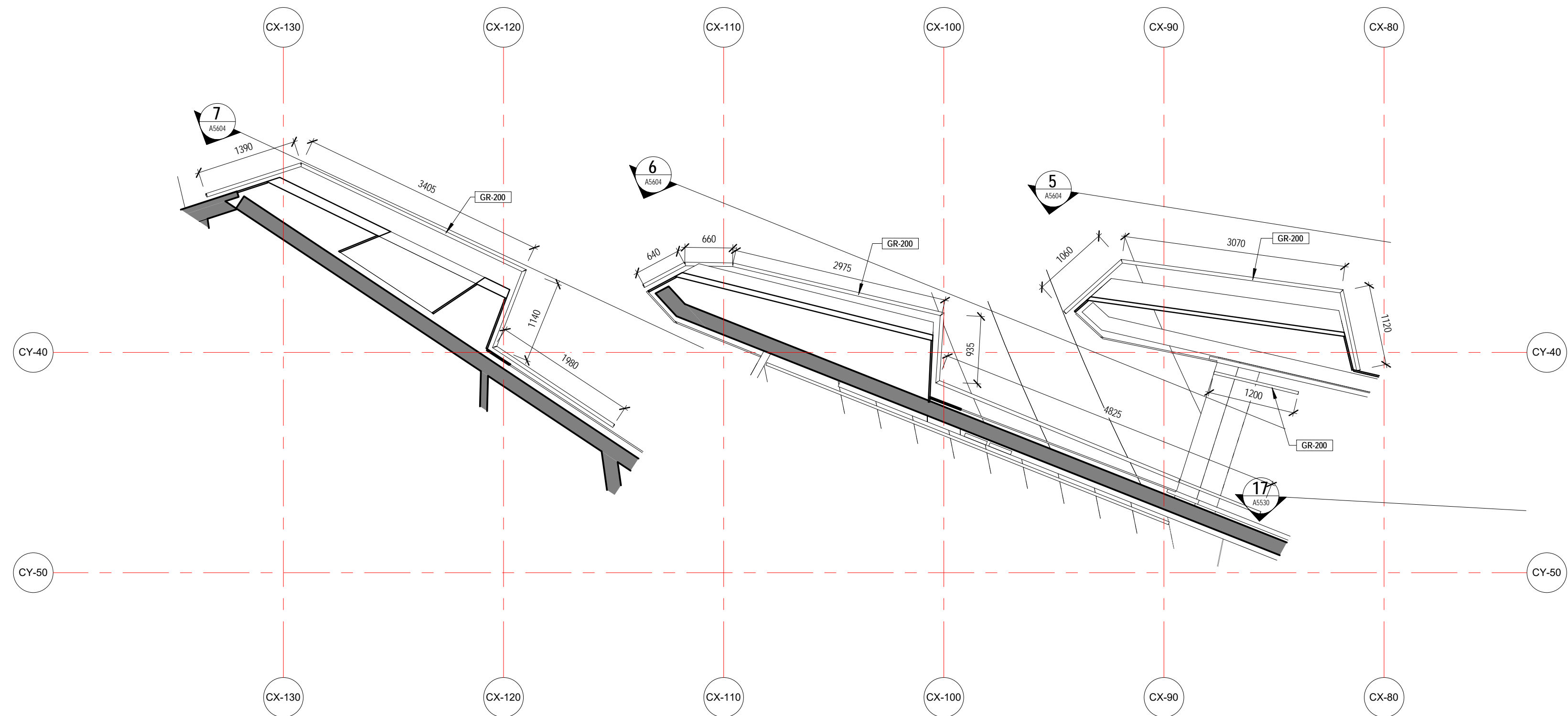

3  
A1207  
DETAIL PLAN - STAGE ACOUSTIC DIFFUSION PANEL  
1 : 50

## LEGEND - INTERNAL MATERIALS & FINISHES

REFER TO A0301 INTERNAL MATERIALS & FINISHES SCHEDULE FOR SPECIFIC TYPES & DETAILED/PROPRIETARY DESCRIPTION

CODE	DESCRIPTION
F	FLOORS/FLOOR COMPONENTS
FAW	ACCESS WALKWAY
FAH	FLOOR ACCESS HATCH
FEX	EXISTING FLOOR
FCA	CURSET
FCF	CONCRETE FINISH
FCO	CONCRETE
FCJ	CONTROL JOINT
FEJ	EXPANSION JOINT
FFJ	FLOOR JOINT
FLA	FLOOR LADDER
FLU	UNIQUEUM
FPL	PLATE
FSN	STAIR NOSING
FTI	FLOOR TILES
FTM	TIMBER
FTS	TACTILE INDICATORS
FVI	VINYL

S	STRUCTURAL COMPONENTS
SMS	METAL STUDS
SCD	SC CONCRETE

W	WALLS/WALL COMPONENTS
WBA	WALL BATTEN
WBL	MASONRY BLOCKWORK
WEX	EXISTING WALL
WFC	COMPRESSED FIBRE CEMENT
WMI	WALL MIRROR
WMC	METAL CLADDING
WPB	WALL PLASTERBOARD
WSK	SKIRTING
WTI	WALL TILES
WTM	TIMBER
WTV	TIMBER VENEER

C	CEILING/CEILING COMPONENTS
CAI	CEILING INSULATION
CEX	EXISTING CEILING/SOFFIT TO REMAIN
CMC	METAL CLADDING
CNC	NO CEILING
CPB	PLASTERBOARD
CSU	SUSPENDED CEILING COMPONENTS
CTV	TIMBER VENEER
UIS	UNDERSIDE OF EXPOSED CONCRETE SOFFIT

G	GLAZING/GLASS COMPONENTS
GGT	GLASS TYPES

M	MISCELLANEOUS FIXTURES & FITTINGS
MAC	MISCELLANEOUS ACCESSORIES
MBA	BALUSTRADES & SCREENS
MCU	CURTAIN
MFC	FIXED SHELF
MLK	LOCKER
MPR	PICTURE RAIL
MHR	HANDRAIL

B	BUILDING SERVICES (MEP FIXTURES)
BLI	LIFT
BFI	FIRE HYDRANT
BFR	FIRE HOSE REEL

P	PAINT & APPLIED FINISHES
PFR	FIRE RATED INTUMESCENT PAINT
PPT	PAINT TYPE
PPO	POWDERCOAT
PPR	PROTECTIVE COATING
PSR	SLIP RESISTANT COATING
PSI	STAIN SYSTEM

## SCREENS & HANDRAILS

REFER TO A0301 INTERNAL MATERIALS & FINISHES SCHEDULE FOR SPECIFIC TYPES & DETAILED/PROPRIETARY DESCRIPTION

CODE	DESCRIPTION
M	MISCELLANEOUS FIXTURES & FITTINGS
	(NOTE: BELOW CODES ARE AS PER GRIMSHAW'S DOCUMENTATION)

BAR-##	BALUSTRADE
GR-##	BALUSTRADE
HR-##	HANDRAIL
HB-##	EXTRUSION PROFILE

## GENERAL NOTES

- CONTRACTOR & SUB-CONTRACTORS TO CO-ORDINATE BETWEEN ARCHITECTURAL, STRUCTURAL & SERVICES DOCUMENTATION, WITH ARCHITECTURAL DOCUMENTATION TO TAKE PRECEDENT FOR SETOUT.
- CONTRACTOR & SUB-CONTRACTORS TO VERIFY ALL DIMENSIONS & CONFIRM ON SITE CONDITIONS RELATING TO ALL DIMENSIONS PRIOR TO COMMENCEMENT - DO NOT SCALE FROM DRAWING
- SHOP DRAWINGS ARE TO BE SUPPLIED TO THE RELEVANT PARTIES & CONSULTANTS FOR REVIEW & APPROVAL PRIOR TO THE COMMENCEMENT OF ANY WORKS
- THIS DRAWING IS TO BE READ IN CONJUNCTION WITH ALL ASSOCIATED SPECIFICATIONS, SCHEDULES & CONTRACT DOCUMENTS
- MAKE GOOD ALL AFFECTED SURFACES & FINISHES INCLUDING ITEMS MARKED FOR REMOVAL &/OR RELOCATION
- THE CONTRACTOR IS TO ALLOW TO SAND AND RE-FINISH ALL BRUSHBOX NOMINATED TO BE RE-USED THE WORKS. THIS BRUSHBOX IS TO BE INCORPORATED WHEREVER POSSIBLE WHERE WITHIN IS NOMINATED.

REFER ALSO TO GRIMSHAW ARCHITECTS DOCUMENTATION FOR ALL BRONZE HANDRAIL DETAILS AND SPECIFICATIONS

Issue	Description	Dwn	Appld	Date
1	ISSUE			06/10/2018
2				
3				
4				
5				
6				
7				
8				
9				
10				

**ARM**  
ARCHITECTURE  
LEVEL 11/523 RUNDERS LANE MELBOURNE VICTORIA 3000 AUS  
T 03 8613 1888 F 03 8613 1889  
mail@armarchitecture.com.au  
400 22 475 902 350  
www.armarchitecture.com.au

LEGEND - SCOPE
(THIS LEGEND APPLIES TO ALL NEW CONSTRUCTION PHASE DRAWINGS. DOES NOT APPLY TO EXISTING CONDITIONS)
AREA SHOWN IN GREY WASH DEPICTS SCOPE OF NO NEW WORKS
AREA SHOWN IN WHITE WASH DEPICTS SCOPE OF NEW WORKS
AREA SURROUNDED BY GREEN DASHED LINES DEPICTS TENDER OPTION

**SOHT GENERAL NOTES**  
1. ALL DIMENSIONS AND SIZES ARE IN MILLIMETRES.  
2. DO NOT SCALE DRAWINGS. USE FIGURED DIMENSIONS ONLY.  
3. INFORMATION INDICATED IN THIS DOCUMENT MAY BE CRUCIAL TO THE SAFE AND PROPER FUNCTIONING OF THE SYDNEY OPERA HOUSE. DO NOT ALTER ANY ASPECT WITHOUT WRITTEN PERMISSION.  
4. ALL NEW WORKS MUST COMPLY WITH THE SYDNEY OPERA HOUSE BUILDING SERVICES STANDARD SPECIFICATION (BSSS) AND RELEVANT AUSTRALIAN STANDARDS. NEW WORKS MUST ALSO COMPLY WITH THE REQUIREMENTS OF THE BUILDING CODES OF AUSTRALIA.

**SOHT COPYRIGHT**  
THIS DRAWING AND DESIGN ARE SUBJECT TO COPYRIGHT AND SHALL NOT BE COPIED IN ANY FORM WITH THE WRITTEN PERMISSION OF THE SYDNEY OPERA HOUSE TRUST

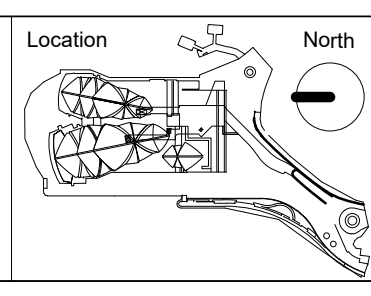

Location	North
Status	DEVELOPMENT APPLICATION ISSUE
Contract	BDM-168
Dwn	RS
Date	21/02/18
Ckd	Checker
Scale	1:50@ B1

Project	BUILDING RENEWAL PROJECT - CONCERT HALL
Title	DETAIL AREA - BALUSTRADE AND HANDRAILS 5 - CONCERT HALL

WTM-02 IS NOMINATED			
Sydney Opera House Trust GPO Box 4274 Sydney NSW Australia 2001 Phone: +61 2 9250 7541 email: info@sydneyoperahouse.com		 © Sydney Opera House Trust	
Location	Drawing No:	Sheet:	Rev:
CH VA	49-BR-ARM01	DA5604	D B1