

RESPONSE TO SUBMISSION CLAUSE

In response to the issues and concerns raised by the DP&I, other government agencies, third party commercial stakeholders and residents. A number of changes have been made to the proposed development in response to these concerns and these changes are listed in the Table 1 below and shown on the revised Architectural Plans prepared by COC Architecture (Appendix B)

DRAWING NUMBER	DRAWING NAME	REVISION	DETAILED DESIGN CHANGES	RELEVANT TO RESPONSE TO SUBMISSION
A-DA-0101	COVER SHEET / DRAWING INDEX	D	<ul style="list-style-type: none">• Drawing list updated• 3D view updated	
A-DA-1111	SITE ANALYSIS PLAN	D	<ul style="list-style-type: none">• Landscaping updated• Scope of work boundary updated• V.I.E. enclosure relocated	<ul style="list-style-type: none">• 3.16 VIE• 3.16 VIE
A-DA-1121	SITE PLAN - EXISTING	D	<ul style="list-style-type: none">• Scope of work boundary updated• V.I.E. enclosure relocated	<ul style="list-style-type: none">• 3.16 VIE• 3.16 VIE
A-DA-1122	SITE PLAN - PROPOSED	D	<ul style="list-style-type: none">• Landscaping updated• Scope of work boundary updated• V.I.E. enclosure relocated	<ul style="list-style-type: none">• 3.16 VIE• 3.16 VIE
A-DA-2101B	FLOOR PLAN - LEVEL 01 (SHEET 02 OF 02)	D	<ul style="list-style-type: none">• Relocation of V.I.E. enclosure	<ul style="list-style-type: none">• 3.16 VIE
A-DA-2102	FLOOR PLAN - LEVEL 02	D	<ul style="list-style-type: none">• End of trip facilities (2 showers) added• Updated bike rack count• Deletion of engineering walk awning• Addition of risers along grid 06	<ul style="list-style-type: none">• 3.14 - End of trip facilities• 1.06 - End of trip facilities
A-DA-2103	FLOOR PLAN - LEVEL 03	D	<ul style="list-style-type: none">• Updated stair at western end• Deletion of the portals and engineering walk awning• Landscaping updated• Risers added along grid 06	
A-DA-2104	FLOOR PLAN - LEVEL 04	D	<ul style="list-style-type: none">• "Interconnecting accommodation stair" annotation added• "& School hub" added to the name of room name 448• Department filled region extent amended to suit floor plate• Landscaping updated	
A-DA-2105	FLOOR PLAN - LEVEL 05	D	<ul style="list-style-type: none">• Department filled region extent amended to suit floor plate• Riser along grid 06 added• Landscaping updated	
A-DA-2110	FLOOR PLAN - LEVEL 10	D	<ul style="list-style-type: none">• Stair along grid NG relocated	
A-DA-2111	FLOOR PLAN - LEVEL 11,12,13	D	<ul style="list-style-type: none">• Roof geometry amended• Solar panel array added• Hot water panel array added	<ul style="list-style-type: none">• 3.10 ESD
A-DA-3001	NORTH ELEVATION	D	<ul style="list-style-type: none">• Landscaping updated• Engineering walk awning deleted• In the legend, "polycarbonate panel" replace by "glass plank"	
A-DA-3001A	3D VIEW - NORTH	B	<ul style="list-style-type: none">• 3D view replaced	
A-DA-3002	SOUTH ELEVATION	D	<ul style="list-style-type: none">• Feature screen amended and added• Glass plank deleted and replaced by full height curtain wall	
A-DA-3002A	3D VIEW - SOUTH WEST	B	<ul style="list-style-type: none">• 3D view replaced	
A-DA-3003	EAST ELEVATION	D	<ul style="list-style-type: none">• Engineering walk awning deleted• Part of glass plank replaced by curtain wall running full height	
A-DA-3004	WEST ELEVATION	D	<ul style="list-style-type: none">• Part of glass plank replaced by curtain wall running full height• Feature screen amended• Sliding door slightly relocated	
A-DA-3004A	3D VIEW - NORTH WEST	B	<ul style="list-style-type: none">• 3D view replaced	
A-DA-3005	SHEPHERD STREET ELEVATION	C	<ul style="list-style-type: none">• Scope of work boundary updated• V.I.E. enclosure relocated	<ul style="list-style-type: none">• 3.16 VIE
A-DA-4001	SECTIONS - EAST TO WEST	D	<ul style="list-style-type: none">• Part of floor between grid NH and NG added at level 4	
A-DA-4002	SECTIONS - NORTH TO SOUTH	D	<ul style="list-style-type: none">• Portals deleted and replaced by columns at level 2	
A-DA-8003	EQUINOX	E	<ul style="list-style-type: none">• This sheet now showing equinox only - Refer to other 8000 sheets for the remaining	<ul style="list-style-type: none">• 11.03 - Overshadowing
A-DA-8004	SUMMER SOLSTICE	B	<ul style="list-style-type: none">• Sheet added - Summer solstice	<ul style="list-style-type: none">• 11.03 - Overshadowing
A-DA-8005	WINTER SOLSTICE	B	<ul style="list-style-type: none">• Sheet added - Winter solstice	<ul style="list-style-type: none">• 11.03 - Overshadowing
A-DA-8006	WINTER SOLSTICE COMPARISON	B	<ul style="list-style-type: none">• Sheet added - Winter solstice comparison	<ul style="list-style-type: none">• 11.03 - Overshadowing
A-DA-9001	MATERIALS LEGEND - EXTERIOR	C	<ul style="list-style-type: none">• "Polycarbonate panel" replaced by "glass plank"• "Perforated feature screen" replaced by "feature screen"	

The University of Sydney - Engineering & Technology Precinct Stage 1

DRAWING LIST		
SHEET No.	SHEET NAME	Current Revision
A-DA-1001	MASTERPLAN	A
A-DA-1002	CIP ENVELOPE	A
A-DA-1111	SITE ANALYSIS PLAN	D
A-DA-1121	SITE PLAN - EXISTING	D
A-DA-1122	SITE PLAN - PROPOSED	D
A-DA-2101A	FLOOR PLAN - LEVEL 01 (SHEET 01 OF 02)	C
A-DA-2101B	FLOOR PLAN - LEVEL 01 (SHEET 02 OF 02)	D
A-DA-2102	FLOOR PLAN - LEVEL 02	D
A-DA-2103	FLOOR PLAN - LEVEL 03	D
A-DA-2104	FLOOR PLAN - LEVEL 04	D
A-DA-2105	FLOOR PLAN - LEVEL 05	D
A-DA-2106	FLOOR PLAN - LEVEL 06	C
A-DA-2107	FLOOR PLAN - LEVEL 07	C
A-DA-2108	FLOOR PLAN - LEVEL 08	C
A-DA-2109	FLOOR PLAN - LEVEL 09	C
A-DA-2110	FLOOR PLAN - LEVEL 10	D
A-DA-2111	FLOOR PLAN - LEVEL 11,12,13	D
A-DA-3001	NORTH ELEVATION	D
A-DA-3001A	3D VIEW - NORTH	B
A-DA-3002	SOUTH ELEVATION	D
A-DA-3002A	3D VIEW - SOUTH WEST	B
A-DA-3003	EAST ELEVATION	D
A-DA-3004	WEST ELEVATION	D
A-DA-3004A	3D VIEW - NORTH WEST	B
A-DA-3005	SHEPHERD STREET ELEVATION	C
A-DA-4001	SECTIONS - EAST TO WEST	D
A-DA-4002	SECTIONS - NORTH TO SOUTH	D
A-DA-7000	GFA CALCULATION EXISTING	A
A-DA-7001	GFA CALCULATION PROPOSED	A
A-DA-8003	EQUINOX	E
A-DA-8004	SUMMER SOLSTICE	B
A-DA-8005	WINTER SOLSTICE	B
A-DA-8006	WINTER SOLSTICE COMPARISON	B
A-DA-8101	3D VIEWS	C
A-DA-9001	MATERIALS LEGEND - EXTERIOR	C
A-DA-9002	MATERIALS LEGEND - INTERIOR	A



© COPYRIGHT COX ARCHITECTURE PTY LTD.
ANY FORM OF REPRODUCTION OF THIS DRAWING IN FULL OR IN PART WITHOUT THE WRITTEN
PERMISSION OF COX ARCHITECTURE PTY LTD CONSTITUTES AN INFRINGEMENT OF
COPYRIGHT

Rev	Description	By	Date
A	PRELIMINARY ISSUE	SPG	08.11.2017
B	FOR INFORMATION	SPG	15.11.2017
C	SSDA	SPG	31.01.2018
D	RESPONSE TO SUBMISSION	VU	03.09.2018

PLOT STAMP DATE: 30/08/2018 5:41:35 PM

Principal



Contractor



Architect



Level 6, 155 Clarence Street,
Sydney, NSW 2000, Australia
T + 61 2 9267 9599
F + 61 2 9264 5844
www.coxarchitecture.com.au

Nominated Architects
Joe Agius no. 6491
Russell Lee no. 6367

Project

THE UNIVERSITY OF SYDNEY ETP STAGE 1

Electrical Engineering Building
University in Darlingtown, NSW 2008

Drawing Title

COVER SHEET / DRAWING INDEX

A1 DRAWING SHEET

Co-ordinated: Michael Grave

Project Architect: Michael Bradburn

Project Director: David Holm

Drawing Number:

A-DA-0101

Drawn: SPG

Scale: @ A1

Date: 31/01/18

Revision: D

North:

Cox Architecture Pty Ltd ACN 002 535 891

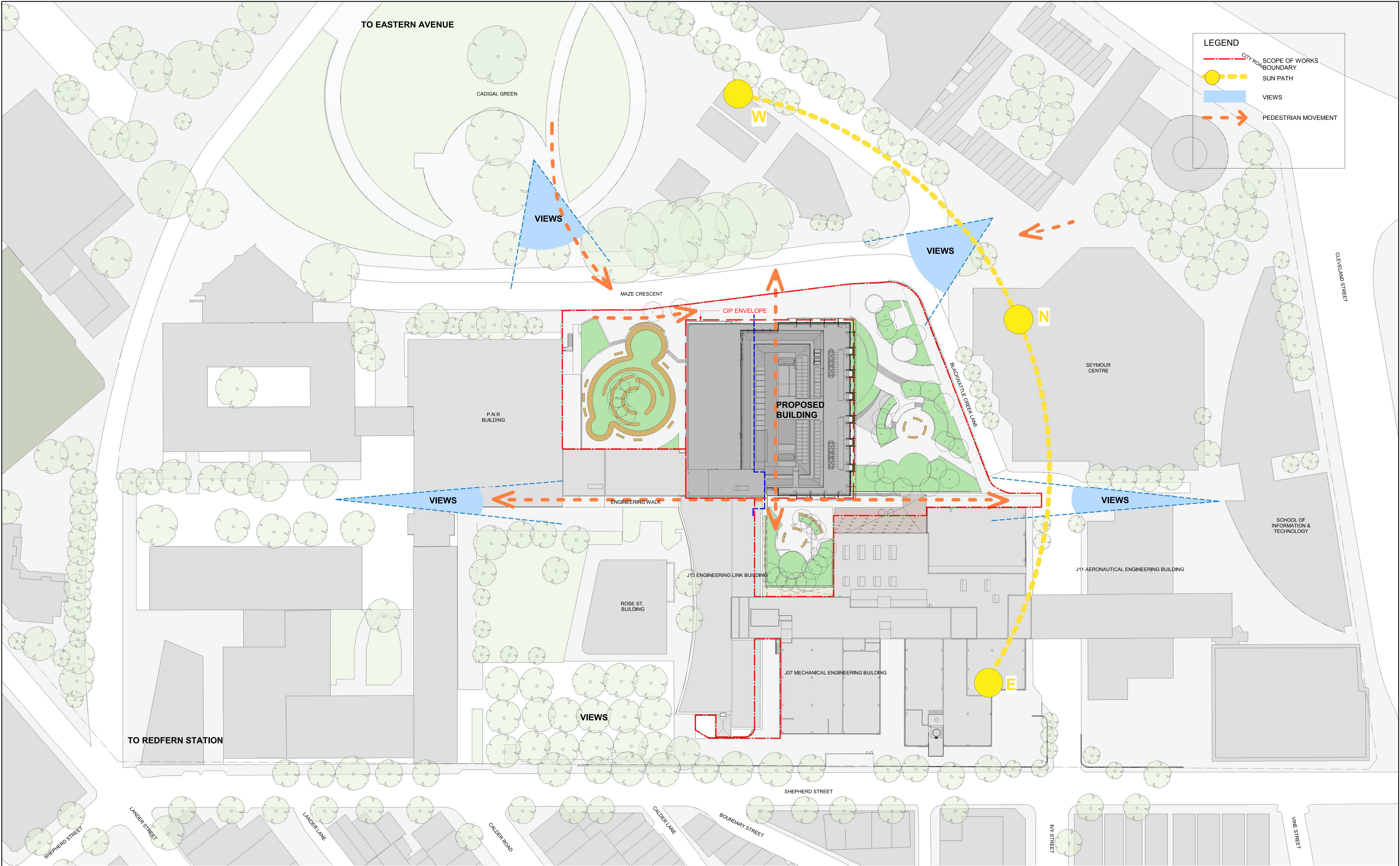

LEGEND

- CITY ROAD
- SCOPE OF WORKS BOUNDARY
- SUN PATH
- VIEWS
- PEDESTRIAN MOVEMENT

Rev	Description	By	Date
A	PRELIMINARY ISSUE	SPG	08.11.2017
B	FOR INFORMATION	SPG	15.11.2017
C	SSDA	SPG	31.01.2018
D	RESPONSE TO SUBMISSION	VU	03.09.2018

Principal

Contractor

Architect

Project

THE UNIVERSITY OF SYDNEY ETP STAGE 1

Electrical Engineering Building
University in Darlingtown, NSW 2008

Drawing Title

SITE ANALYSIS PLAN

A1 DRAWING SHEET

Drawn: SPG

Co-ordinated: Michael Grave

Scale: As indicated @ A1

Project Architect: Michael Bradburn

Date: 31/01/18

Project Director: David Holm

Revision: D

Drawing Number:

North:

A-DA-1111

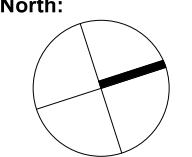

Level 6, 155 Clarence Street,
Sydney, NSW 2000, Australia
T + 61 2 9267 9599
F + 61 2 9264 5844
www.coxarchitecture.com.au

Nominated Architects
Joe Agius no. 6491
Russell Lee no. 6367

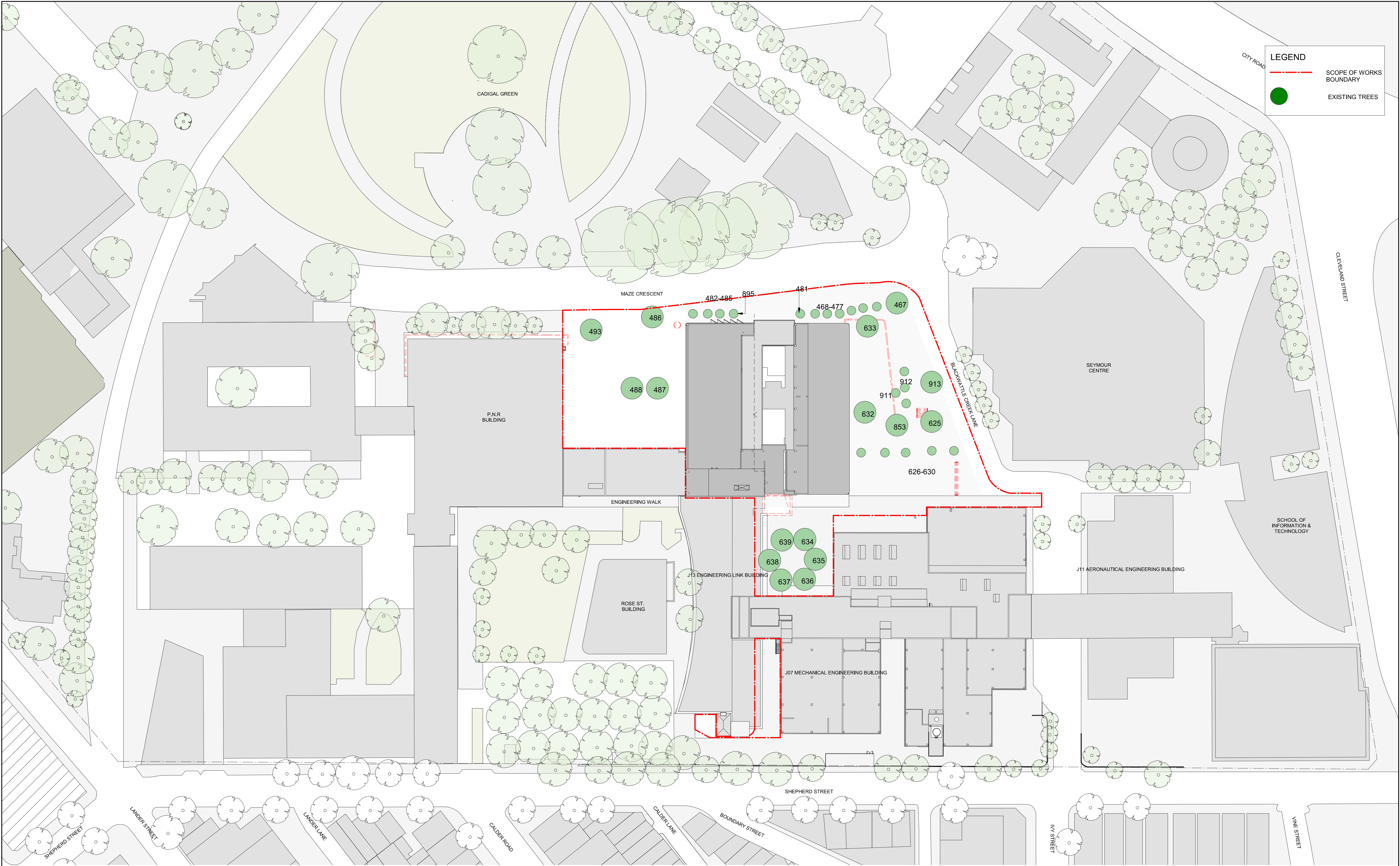

© COPYRIGHT COX ARCHITECTURE PTY LTD ANY FORM OF REPRODUCTION OF THIS DRAWING IN FULL OR IN PART WITHOUT THE WRITTEN PERMISSION OF COX ARCHITECTURE PTY LTD CONSTITUTES AN INFRINGEMENT OF COPYRIGHT			
Rev	Description	By	Date
A	PRELIMINARY ISSUE	SPG	08.11.2017
B	FOR INFORMATION	SPG	15.11.2017
C	SSDA	SPG	31.01.2018
D	RESPONSE TO SUBMISSION	VU	03.09.2018

Principal

Contractor

Architect

Project

THE UNIVERSITY OF SYDNEY ETP STAGE 1

Electrical Engineering Building
University in Darlingtown, NSW 2008

Drawing Title

SITE PLAN - EXISTING



Level 6, 155 Clarence Street,
Sydney, NSW 2000, Australia
T + 61 2 9267 9599
F + 61 2 9264 5844
www.coxarchitecture.com.au

Nominated Architects
Joe Agius no. 6491
Russell Lee no. 6367

A1 DRAWING SHEET	Drawn: SPG
Co-ordinated: Michael Grave	Scale: As indicated @ A1
Project Architect: Michael Bradburn	Date: 31/01/18
Project Director: David Holm	Revision: D

Drawing Number:

A-DA-1121

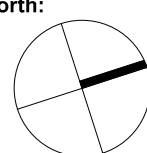

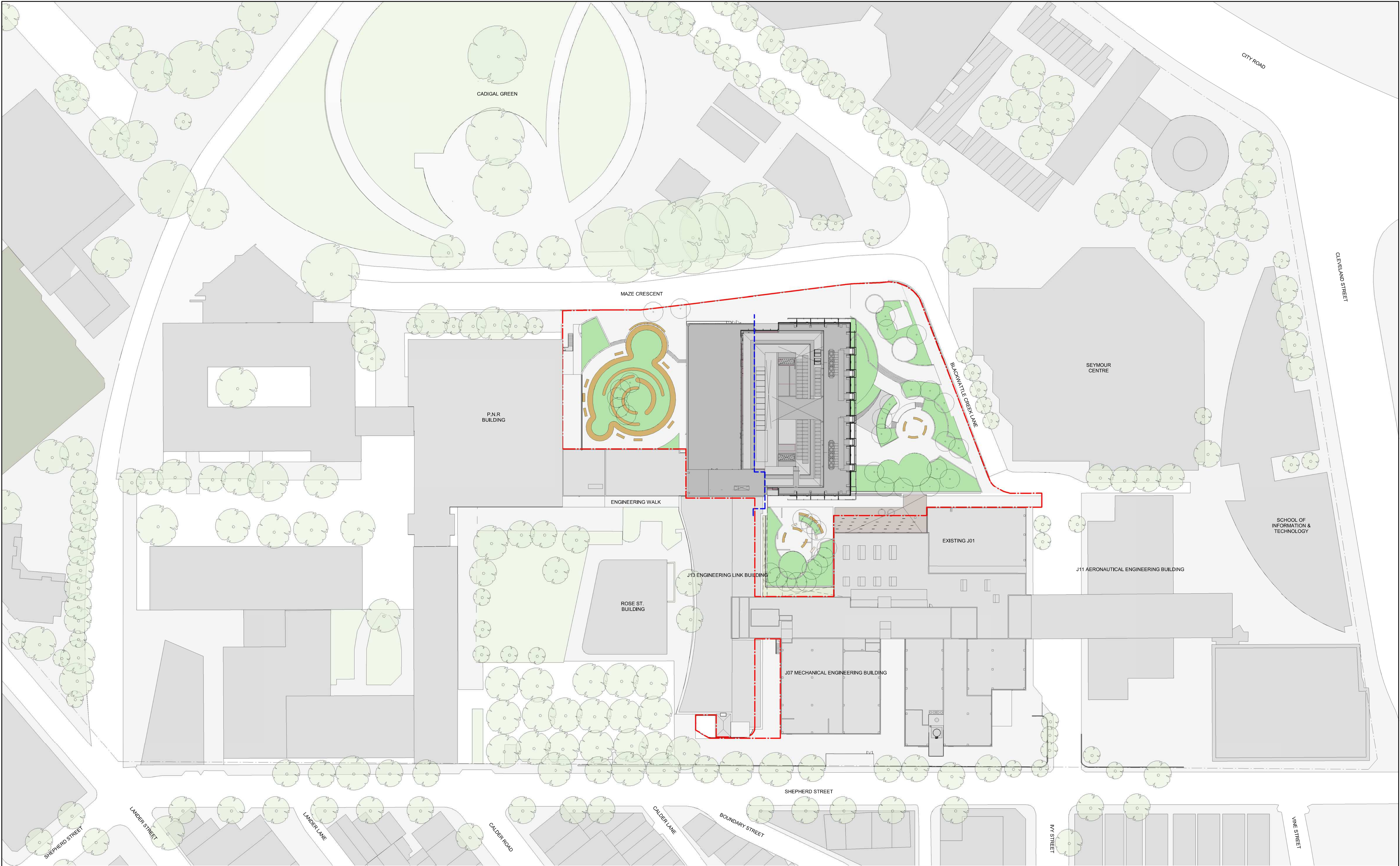

© COPYRIGHT COX ARCHITECTURE PTY LTD.
ANY FORM OF REPRODUCTION OF THIS DRAWING IN FULL OR IN PART WITHOUT THE WRITTEN
PERMISSION OF COX ARCHITECTURE PTY LTD CONSTITUTES AN INFRINGEMENT OF
COPYRIGHT

Rev	Description	By	Date
A	PRELIMINARY ISSUE	SPG	08.11.2017
B	FOR INFORMATION	SPG	15.11.2017
C	SSDA	SPG	31.01.2018
D	RESPONSE TO SUBMISSION	VU	03.09.2018

Principal

Contractor

Architect

Project

THE UNIVERSITY OF SYDNEY ETP STAGE 1

Electrical Engineering Building
University in Darlington, NSW 2008

Drawing Title

SITE PLAN - PROPOSED



Level 6, 155 Clarence Street,
Sydney, NSW 2000, Australia
T + 61 2 9267 9599
F + 61 2 9264 5844
www.coxarchitecture.com.au

Nominated Architects
Joe Agius no. 6491
Russell Lee no. 6367

A1 DRAWING SHEET	Drawn: SPG
Co-ordinated: Michael Grave	Scale: 1 : 500 @ A1
Project Architect: Michael Bradburn	Date: 31/01/18
Project Director: David Holm	Revision: D
Drawing Number:	North:

A-DA-1122

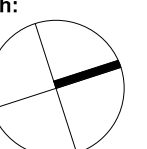

Cox Architecture Pty Ltd ACN 002 535 891

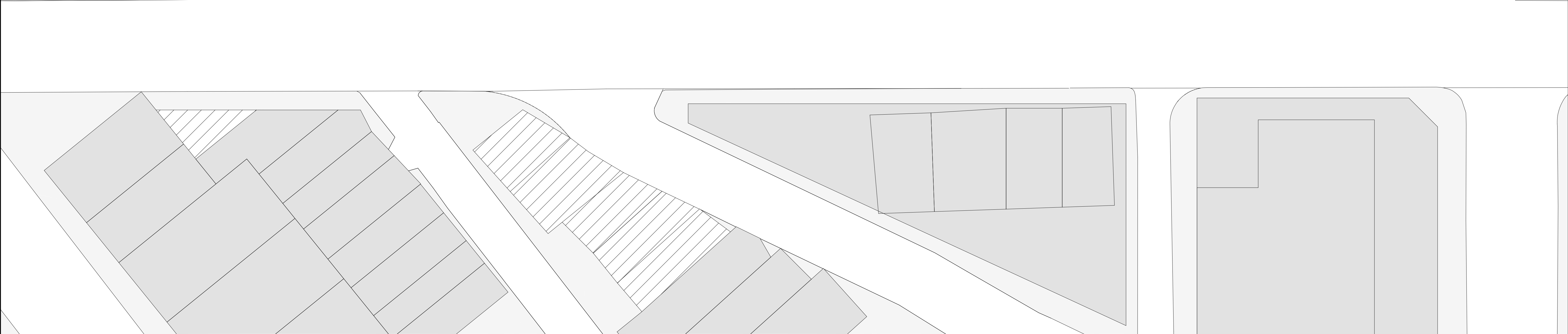
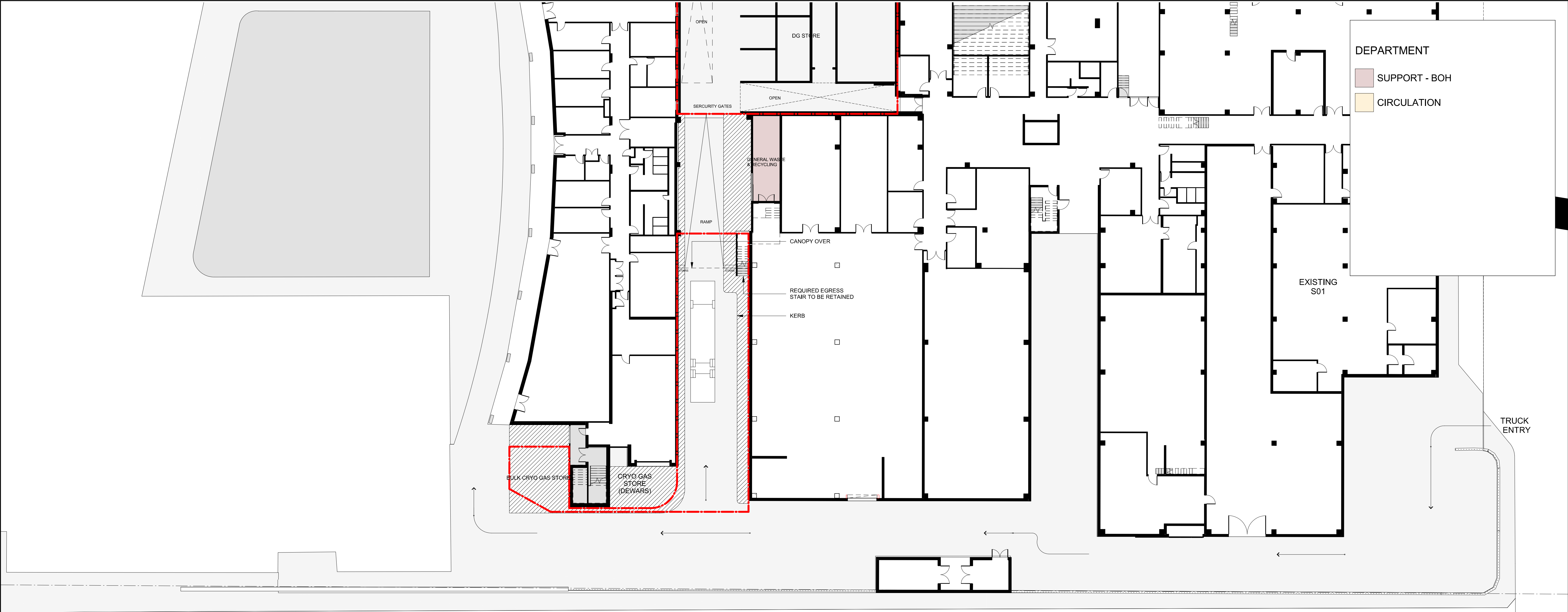

© COPYRIGHT COX ARCHITECTURE PTY LTD.
ANY FORM OF REPRODUCTION OF THIS DRAWING IN FULL OR IN PART WITHOUT THE WRITTEN
PERMISSION OF COX ARCHITECTURE PTY LTD CONSTITUTES AN INFRINGEMENT OF
COPYRIGHT

Rev	Description	By	Date
A	PRELIMINARY ISSUE	SPG	08.11.2017
B	FOR INFORMATION	SPG	15.11.2017
C	SSDA	SPG	31.01.2018
D	RESPONSE TO SUBMISSION	VU	03.09.2018

Principal



Contractor



Architect



Level 6, 155 Clarence Street,
Sydney, NSW 2000, Australia
T + 61 2 9267 9599
F + 61 2 9264 5844
www.coxarchitecture.com.au

Nominated Architects
Joe Agius no. 6491
Russell Lee no. 6367

Project

THE UNIVERSITY OF SYDNEY ETP STAGE 1

Electrical Engineering Building
University in Darlington, NSW 2008

Drawing Title

FLOOR PLAN - LEVEL 01 (SHEET 02 OF 02)

A1 DRAWING SHEET

Drawn: SPG

Co-ordinated: Michael Grave Scale: 1 : 200 @ A1

Project Architect: Michael Bradburn Date: 31/01/18

Project Director: David Holm Revision: D

Drawing Number:

A-DA-2101B

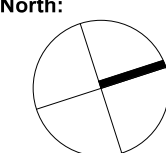

Cox Architecture Pty Ltd ACN 002 535 891

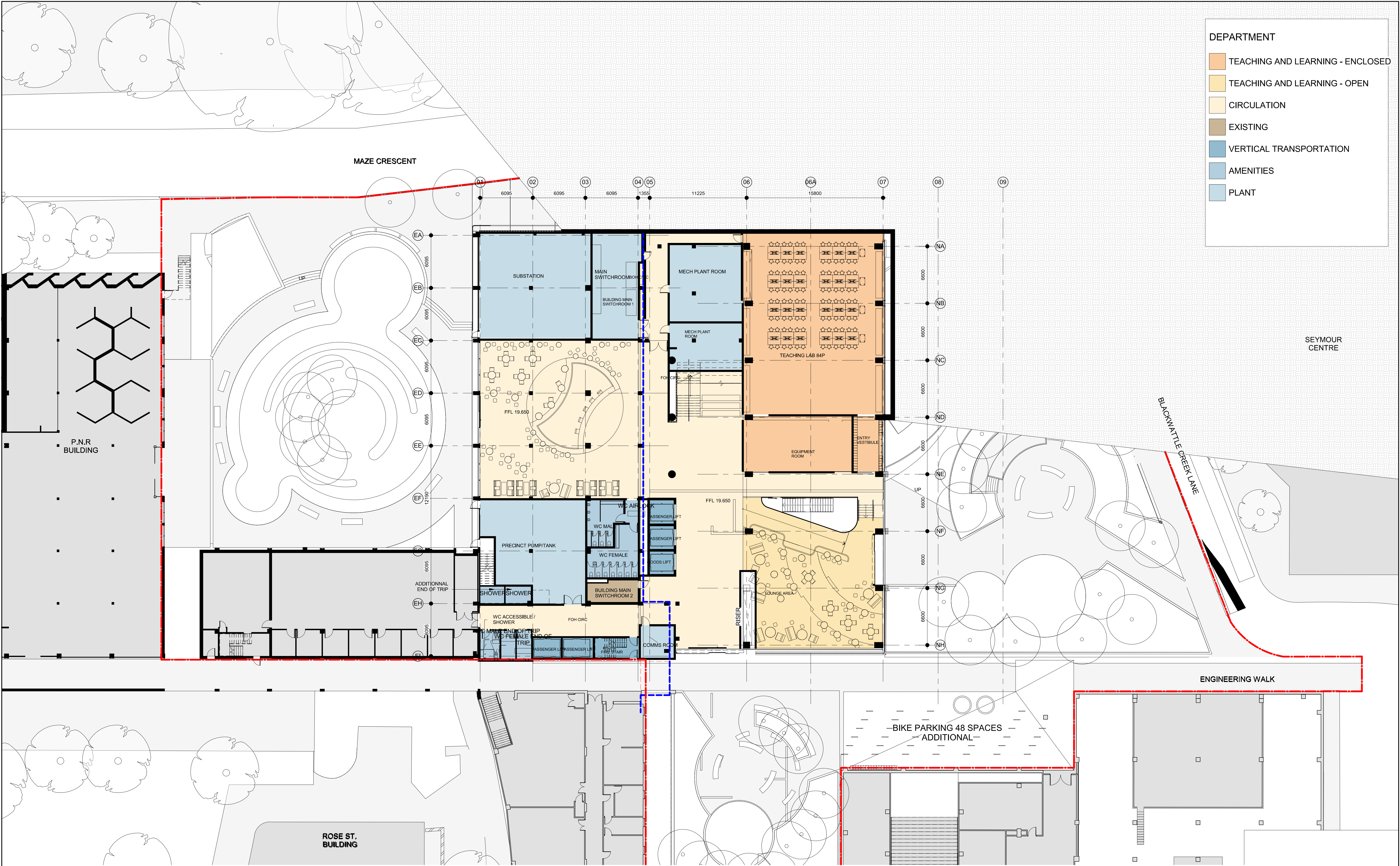

DEPARTMENT

TEACHING AND LEARNING - ENCLOSED

TEACHING AND LEARNING - OPEN

CIRCULATION

EXISTING

VERTICAL TRANSPORTATION

AMENITIES

PLANT

Rev	Description	By	Date
A	PRELIMINARY ISSUE	SPG	08.11.2017
B	FOR INFORMATION	SPG	15.11.2017
C	SSDA	SPG	31.01.2018
D	RESPONSE TO SUBMISSION	VU	03.09.2018

Principal

Contractor

Architect

Project

THE UNIVERSITY OF SYDNEY ETP STAGE 1

Electrical Engineering Building
University in Darlingtong, NSW 2008

Drawing Title

FLOOR PLAN - LEVEL 02

A1 DRAWING SHEET

Drawn: SPG

Co-ordinated: Michael Grave

Scale: 1 : 200 @ A1

Project Architect: Michael Bradburn

Date: 31/01/18

Project Director: David Holm

Revision: D

Drawing Number:

North:

A-DA-2102

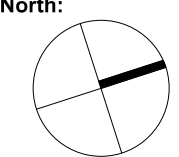

Level 6, 155 Clarence Street,
Sydney, NSW 2000, Australia
T + 61 2 9267 9599
F + 61 2 9264 5844
www.coxarchitecture.com.au

Nominated Architects
Joe Agius no. 6491
Russell Lee no. 6367

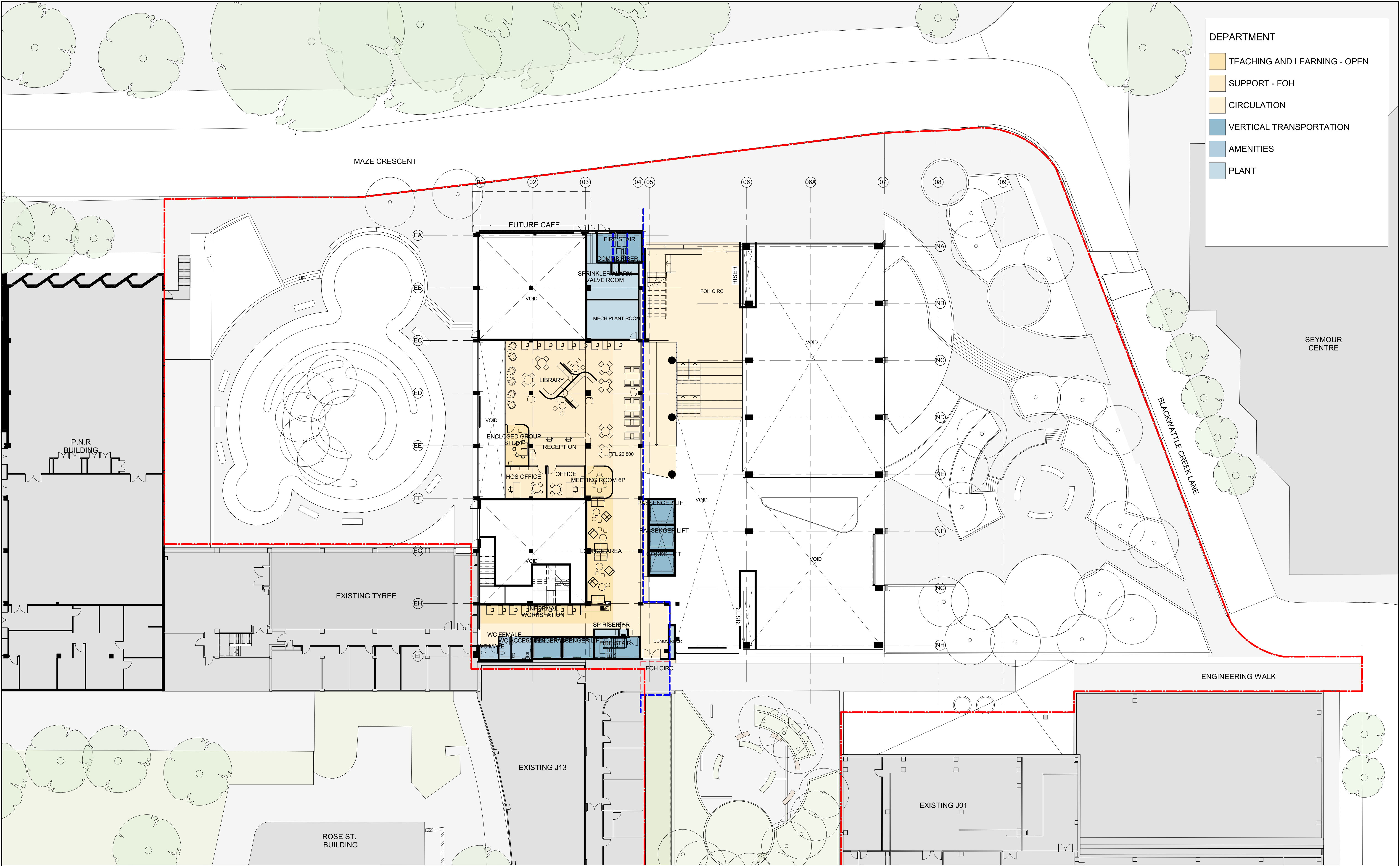

- DEPARTMENT
- TEACHING AND LEARNING - OPEN
 - SUPPORT - FOH
 - CIRCULATION
 - VERTICAL TRANSPORTATION
 - AMENITIES
 - PLANT

© COPYRIGHT COX ARCHITECTURE PTY LTD.
ANY FORM OF REPRODUCTION OF THIS DRAWING IN FULL OR IN PART WITHOUT THE WRITTEN
PERMISSION OF COX ARCHITECTURE PTY LTD CONSTITUTES AN INFRINGEMENT OF
COPYRIGHT

Rev	Description	By	Date
A	PRELIMINARY ISSUE	SPG	08.11.2017
B	FOR INFORMATION	SPG	15.11.2017
C	SSDA	SPG	31.01.2018
D	RESPONSE TO SUBMISSION	VU	03.09.2018

Principal

Contractor

Architect

Project

THE UNIVERSITY OF SYDNEY ETP STAGE 1

Electrical Engineering Building
University in Darlingtown, NSW 2008

Drawing Title

FLOOR PLAN - LEVEL 03



Level 6, 155 Clarence Street,
Sydney, NSW 2000, Australia
T + 61 2 9267 9599
F + 61 2 9264 5844
www.coxarchitecture.com.au

Nominated Architects
Joe Agius no. 6491
Russell Lee no. 6367

A1 DRAWING SHEET

Co-ordinated: Michael Grave

Project Architect: Michael Bradburn

Project Director: David Holm

Drawing Number:

A-DA-2103

Drawn: SPG

Scale: 1 : 200 @ A1

Date: 31/01/18

Revision: D

North:

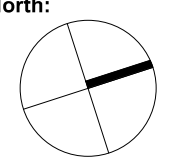

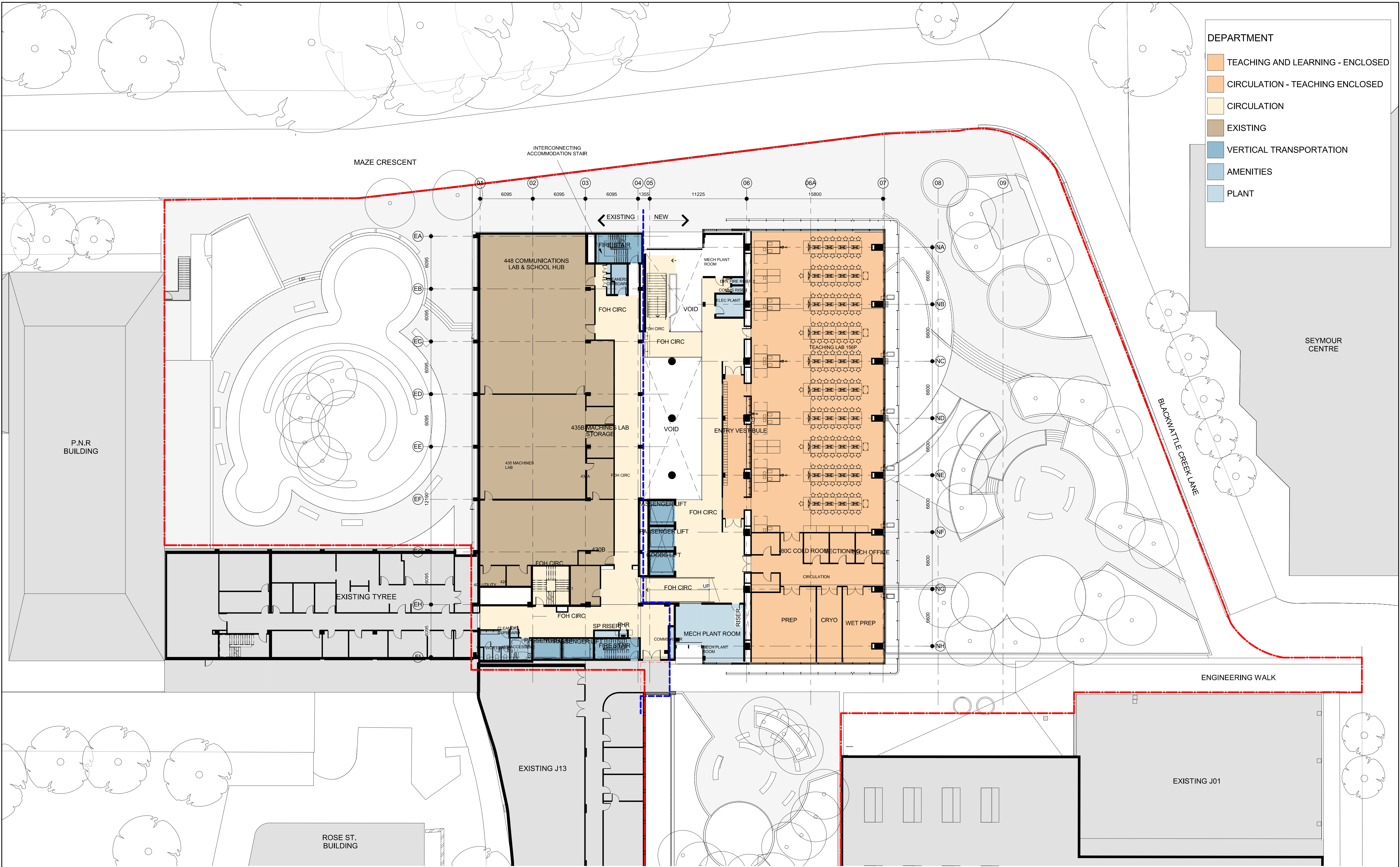

Rev	Description	By	Date
A	PRELIMINARY ISSUE	SPG	08.11.2017
B	FOR INFORMATION	SPG	15.11.2017
C	SSDA	SPG	31.01.2018
D	RESPONSE TO SUBMISSION	VU	03.09.2018



Level 6, 155 Clarence Street,
Sydney, NSW 2000, Australia
T + 61 2 9267 9599
F + 61 2 9264 5844
www.coxarchitecture.com.au

Nominated Architects
Joe Agius no. 6491
Russell Lee no. 6367

Project
THE UNIVERSITY OF SYDNEY ETP STAGE 1
Electrical Engineering Building
University in Darlingtown, NSW 2008
Drawing Title
FLOOR PLAN - LEVEL 04

A1 DRAWING SHEET
Co-ordinated: Michael Grave
Project Architect: Michael Bradburn
Project Director: David Holm
Drawing Number: A-DA-2104
Drawn: SPG
Scale: 1 : 200 @ A1
Date: 31/01/18
Revision: D
North:

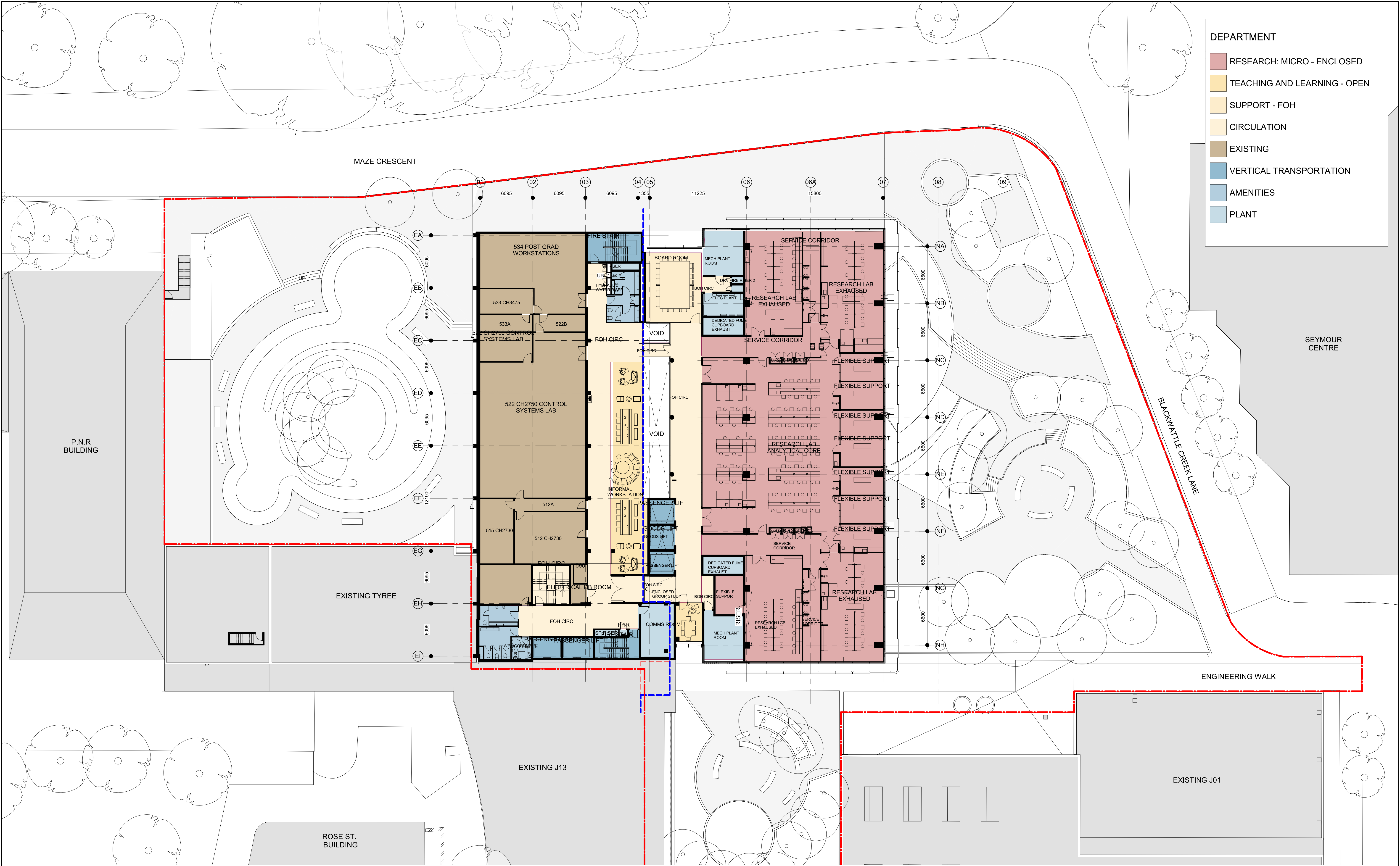

Rev	Description	By	Date
A	PRELIMINARY ISSUE	SPG	08.11.2017
B	FOR INFORMATION	SPG	15.11.2017
C	SSDA	SPG	31.01.2018
D	RESPONSE TO SUBMISSION	VU	03.09.2018

PLOT STAMP DATE: 31/08/2018 9:12:37 AM

Principal

Contractor

Architect

Project

THE UNIVERSITY OF SYDNEY ETP STAGE 1

Electrical Engineering Building
University in Darlingtown, NSW 2008

Drawing Title

FLOOR PLAN - LEVEL 05



Level 6, 155 Clarence Street,
Sydney, NSW 2000, Australia
T + 61 2 9267 9599
F + 61 2 9264 5844
www.coxarchitecture.com.au

Nominated Architects
Joe Agius no. 6491
Russell Lee no. 6367

A1 DRAWING SHEET

Co-ordinated: Michael Grave

Project Architect: Michael Bradburn

Project Director: David Holm

Drawing Number:

A-DA-2105

Drawn: SPG

Scale: 1 : 200 @ A1

Date: 31/01/18

Revision: D

North:

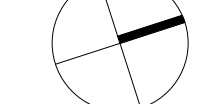

Cox Architecture Pty Ltd ACN 002 535 891

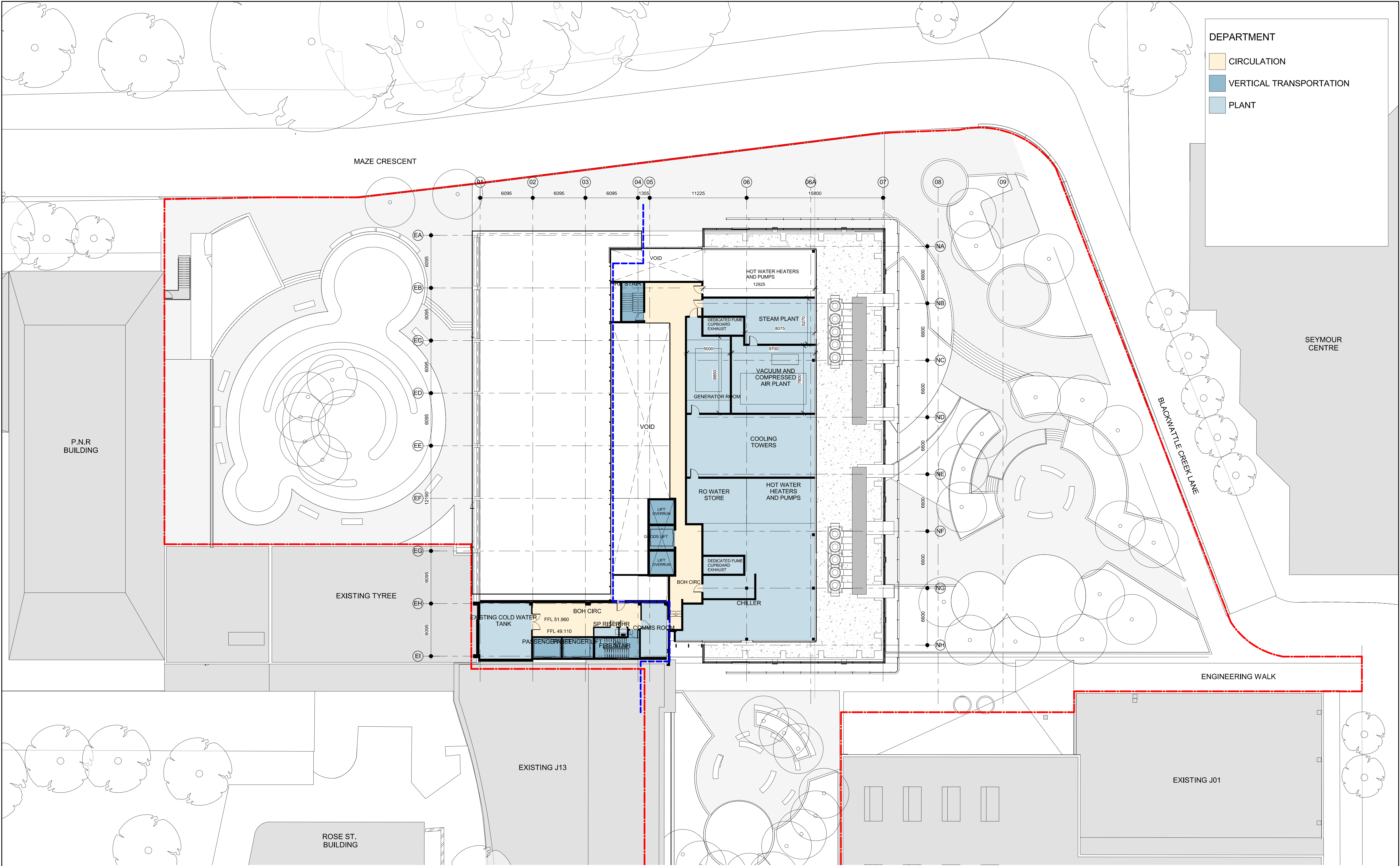

- DEPARTMENT
- CIRCULATION
 - VERTICAL TRANSPORTATION
 - PLANT

Rev	Description	By	Date
A	PRELIMINARY ISSUE	SPG	08.11.2017
B	FOR INFORMATION	SPG	15.11.2017
C	SSDA	SPG	31.01.2018
D	RESPONSE TO SUBMISSION	VU	03.09.2018

Principal

Contractor

Architect

Project

THE UNIVERSITY OF SYDNEY ETP STAGE 1

Electrical Engineering Building
University in Darlingtown, NSW 2008

Drawing Title

FLOOR PLAN - LEVEL 10

A1 DRAWING SHEET

Drawn: SPG

Co-ordinated: Michael Grave Scale: 1 : 200 @ A1

Project Architect: Michael Bradburn Date: 31/01/18

Project Director: David Holm Revision: D

Drawing Number:

North:

A-DA-2110



Level 6, 155 Clarence Street,
Sydney, NSW 2000, Australia
T + 61 2 9267 9599
F + 61 2 9264 5844
www.coxarchitecture.com.au

Nominated Architects
Joe Agius no. 6491
Russell Lee no. 6367

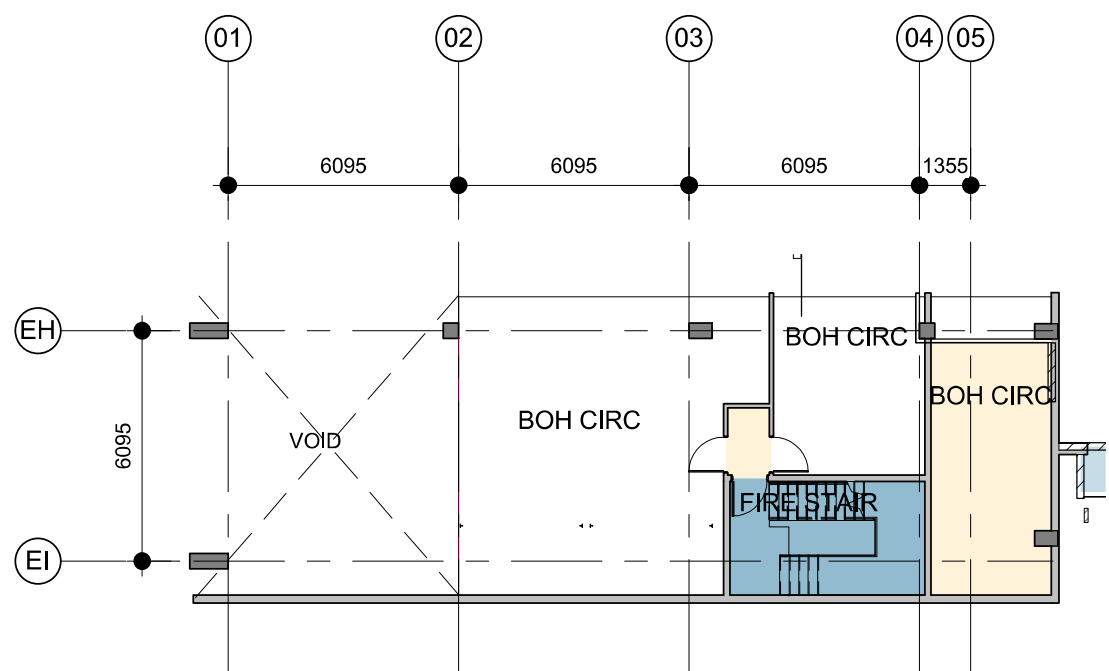

2 LEVEL 12
SS
A-DA-2112 SCALE 1 : 200

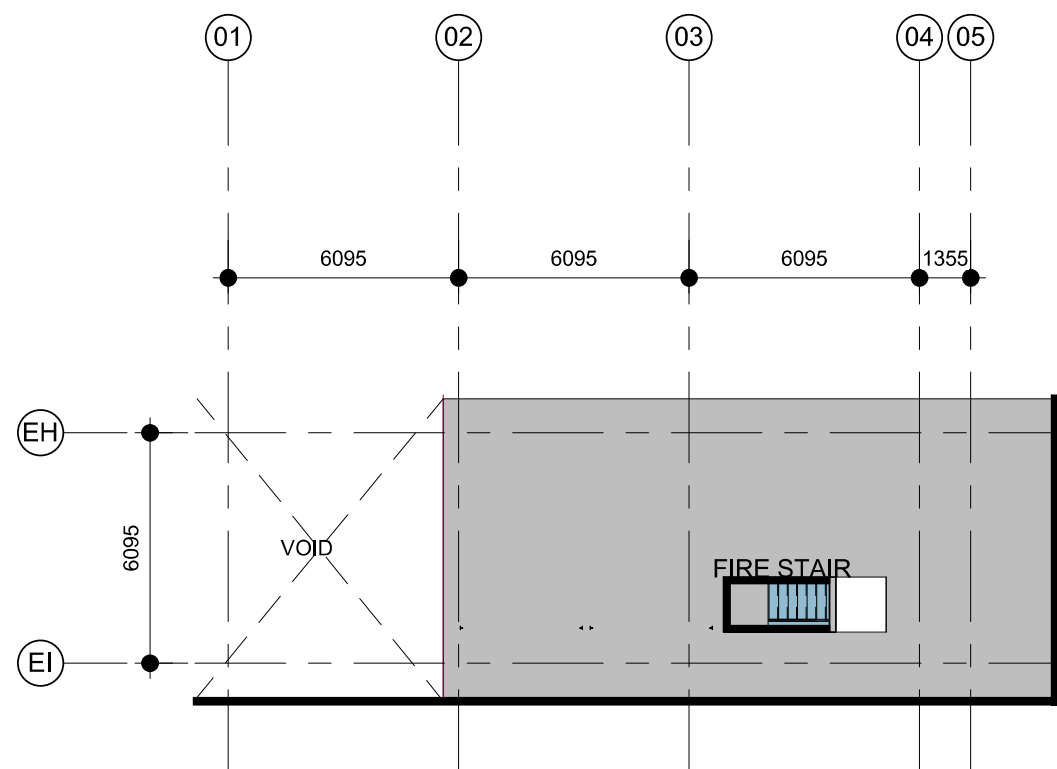

3 LEVEL 13 - ROOF
SS
A-DA-2113 SCALE 1 : 200

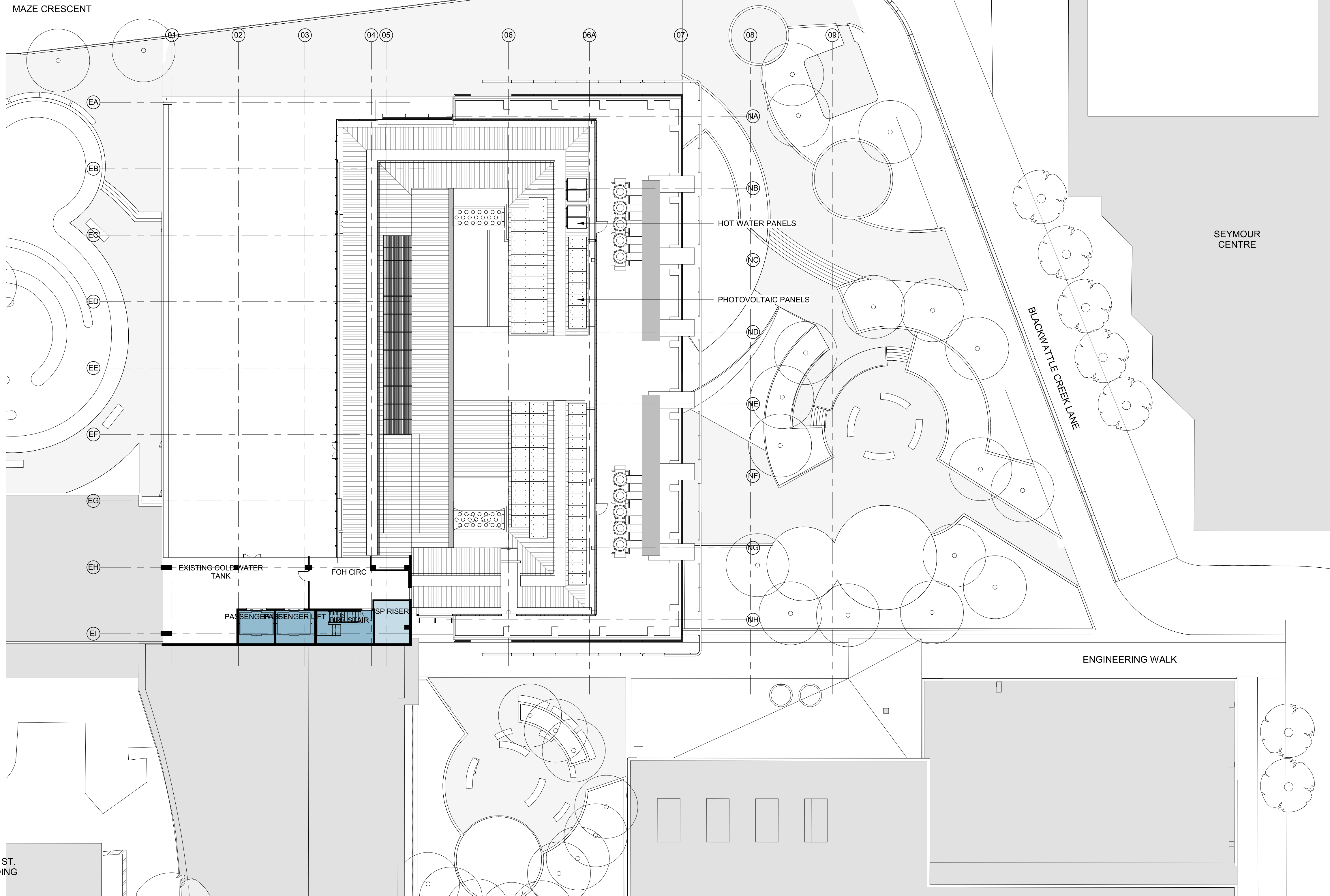

DEPARTMENT

- CIRCULATION
- VERTICAL TRANSPORTATION
- PLANT

Rev	Description	By	Date
A	PRELIMINARY ISSUE	SPG	08.11.2017
B	FOR INFORMATION	SPG	15.11.2017
C	SSDA	SPG	31.01.2018
D	RESPONSE TO SUBMISSION	VU	03.09.2018



Level 6, 155 Clarence Street,
Sydney, NSW 2000, Australia
T + 61 2 9267 9599
F + 61 2 9264 5844
www.coxarchitecture.com.au

Nominated Architects
Joe Agius no. 6491
Russell Lee no. 6367

Project
THE UNIVERSITY OF SYDNEY ETP STAGE 1
Electrical Engineering Building
University in Darlingtown, NSW 2008
Drawing Title
FLOOR PLAN - LEVEL 11,12,13

A1 DRAWING SHEET
Co-ordinated: Michael Grave
Project Architect: Michael Bradburn
Project Director: David Holm
Drawing Number: A-DA-2111
Drawn: SPG
Scale: 1 : 200 @ A1
Date: 31/01/18
Revision: D
North:

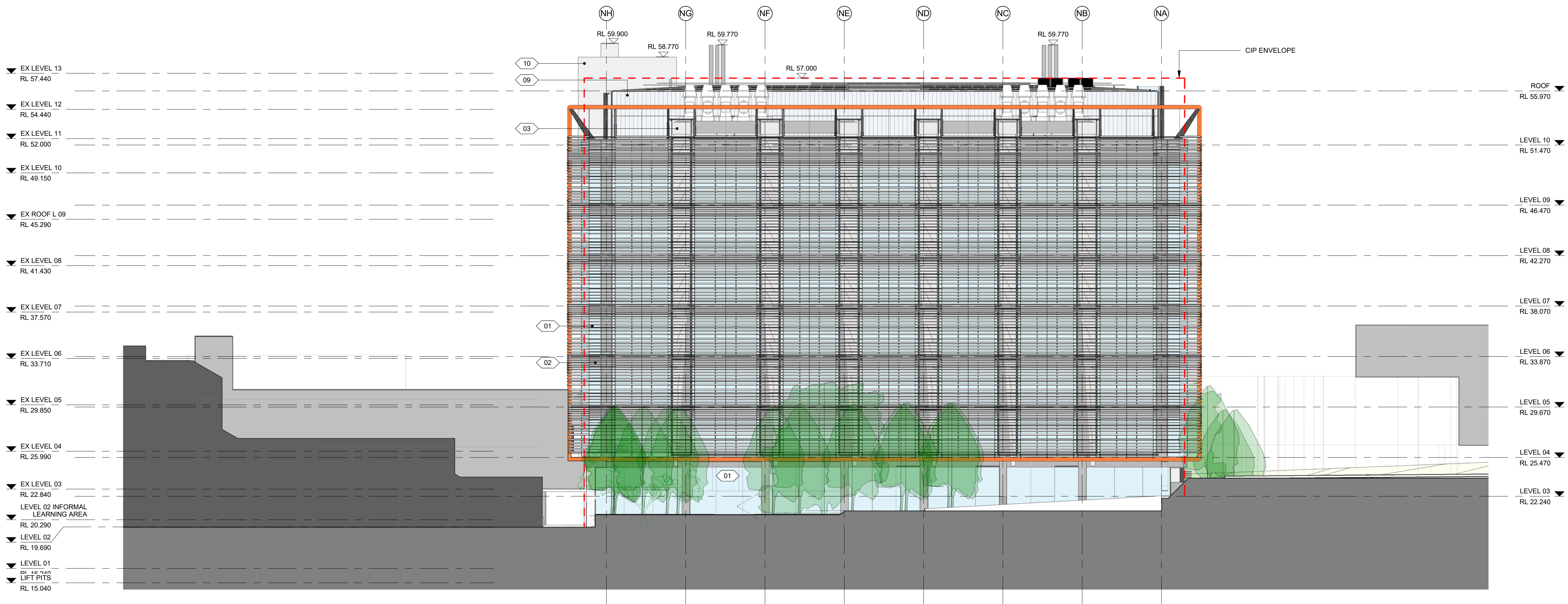

- 01 VISION GLAZING
- 02 ZINCALUME SPANDREL
- 03 SS EXTERNAL DUCT
- 04 PAINTED STEEL FRAME
- 05 ALUMINIUM LOUVRES
- 06 STEEL MULLION
- 07 FULL HEIGHT VISION GLASS
- 08 VISION GLAZING
- 09 GLASS PLANKS
- 10 PAINT - EXISTING CONCRETE FRAME & WALLS
- 11 PAINT - EXISTING CONCRETE FRAME & WALLS
- 12 EXTERNAL WINDOWS, LOUVRES & FRAMES
- 13 WEATHER PROOF LOUVRES
- 14 METAL DECK ROOF
- 15 PAINT - EXISTING BRICKWORK
- 16 FEATURE SCREEN

Rev	Description	By	Date
A	PRELIMINARY ISSUE	SPG	08.11.2017
B	FOR INFORMATION	SPG	15.11.2017
C	SSDA	SPG	31.01.2018
D	RESPONSE TO SUBMISSION	VU	03.09.2018
E	CORRECTED CIP ENVELOPE	MS	19.10.2018

Principal



Contractor



Architect



Level 6, 155 Clarence Street,
Sydney, NSW 2000, Australia
T + 61 2 9267 9599
F + 61 2 9264 5844
www.coxarchitecture.com.au

Nominated Architects
Joe Agius no. 6491
Russell Lee no. 6367

Project

THE UNIVERSITY OF SYDNEY ETP STAGE 1

Electrical Engineering Building
University in Darlington, NSW 2008

Drawing Title

NORTH ELEVATION

A1 DRAWING SHEET

Drawn: SPG

Co-ordinated: Michael Grave Scale: 1 : 200 @ A1

Project Architect: Michael Bradburn Date: 19/10/18

Project Director: David Holm Revision: E

Drawing Number: North:

A-DA-3001

Cox Architecture Pty Ltd ACN 002 535 891



© COPYRIGHT COX ARCHITECTURE PTY LTD.
ANY FORM OF REPRODUCTION OF THIS DRAWING IN FULL OR IN PART WITHOUT THE WRITTEN
PERMISSION OF COX ARCHITECTURE PTY LTD CONSTITUTES AN INFRINGEMENT OF
COPYRIGHT

Rev	Description	By	Date
A	SSDA	SPG	31.01.2018
B	RESPONSE TO SUBMISSION	VU	03.09.2018

Principal



Contractor



Architect



Level 6, 155 Clarence Street,
Sydney, NSW 2000, Australia
T + 61 2 9267 9599
F + 61 2 9264 5844
www.coxarchitecture.com.au

Nominated Architects
Joe Agius no. 6491
Russell Lee no. 6367

Project

THE UNIVERSITY OF SYDNEY ETP STAGE 1

Electrical Engineering Building
University in Darlington, NSW 2008

Drawing Title

3D VIEW - NORTH

A1 DRAWING SHEET

Co-ordinated: Michael Grave

Project Architect: Michael Bradburn

Project Director: David Holm

Drawing Number:

A-DA-3001A

Drawn: SPG

Scale: @ A1

Date: 31/01/18

Revision: B

North:

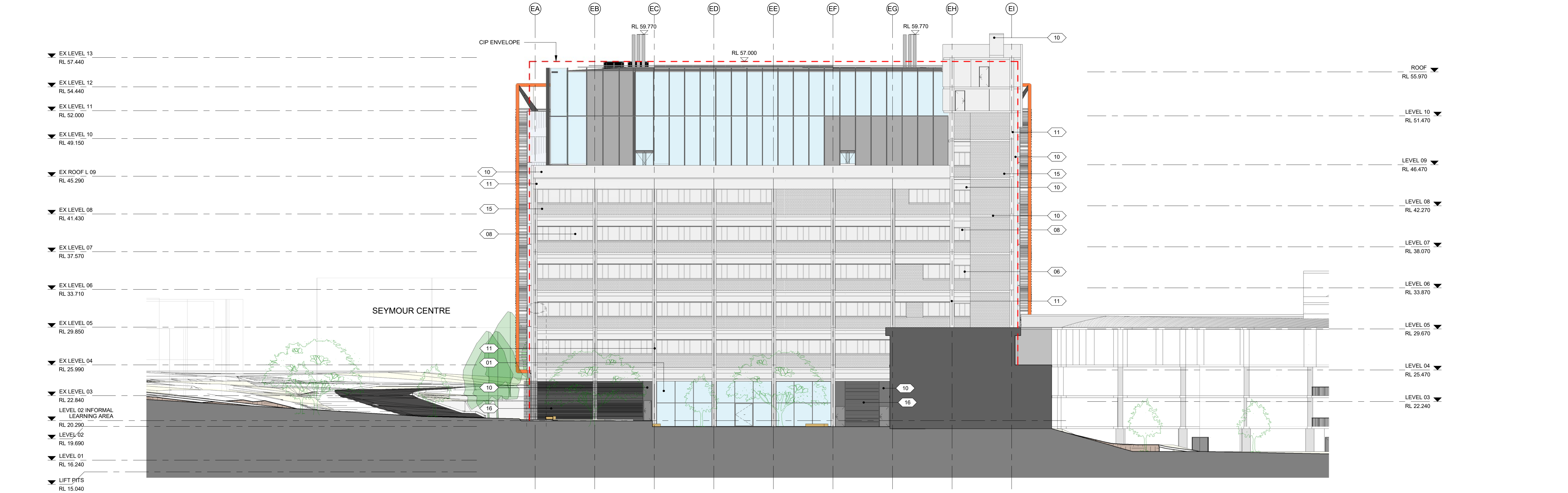

01	VISION GLAZING
02	ZINCALUME SPANDREL
03	SS EXTERNAL DUCT
04	PAINTED STEEL FRAME
05	ALUMINIUM LOUVRES
06	STEEL MULLION
07	FULL HEIGHT VISION GLASS
08	VISION GLAZING
09	GLASS PLANKS
10	PAIN - EXISTING CONCRETE FRAME & WALLS
11	PAIN - EXISTING CONCRETE FRAME & WALLS
12	EXTERNAL WINDOWS, LOUVRES & FRAMES
13	WEATHER PROOF LOUVRES
14	METAL DECK ROOF
15	PAINT - EXISTING BRICKWORK
16	FEATURE SCREEN

Rev	Description	By	Date
A	PRELIMINARY ISSUE	SPG	08.11.2017
B	FOR INFORMATION	SPG	15.11.2017
C	SSDA	SPG	31.01.2018
D	RESPONSE TO SUBMISSION	VU	03.09.2018
E	CORRECTED CIP ENVELOPE	MS	19.10.2018

Principal



Contractor



Architect



Level 6, 155 Clarence Street,
Sydney, NSW 2000, Australia
T + 61 2 9267 9599
F + 61 2 9264 5844
www.coxarchitecture.com.au

Nominated Architects
Joe Agius no. 6491
Russell Lee no. 6367

Project

THE UNIVERSITY OF SYDNEY ETP STAGE 1

Electrical Engineering Building
University in Darlington, NSW 2008

Drawing Title

SOUTH ELEVATION

A1 DRAWING SHEET

Drawn: SPG

Co-ordinated: Michael Grave Scale: 1 : 200 @ A1

Project Architect: Michael Bradburn Date: 19/10/18

Project Director: David Holm Revision: E

Drawing Number: North:

A-DA-3002

Cox Architecture Pty Ltd ACN 002 535 891



© COPYRIGHT COX ARCHITECTURE PTY LTD. ANY FORM OF REPRODUCTION OF THIS DRAWING IN FULL OR IN PART WITHOUT THE WRITTEN PERMISSION OF COX ARCHITECTURE PTY LTD CONSTITUTES AN INFRINGEMENT OF COPYRIGHT			
Rev	Description	By	Date
A	SSDA	SPG	31.01.2018
B	RESPONSE TO SUBMISSION	VU	03.08.2018

PLOT STAMP DATE: 30/08/2018 5:48:57 PM

Principal



Contractor



Architect



Level 6, 155 Clarence Street,
Sydney, NSW 2000, Australia
T + 61 2 9267 9599
F + 61 2 9264 5844
www.coxarchitecture.com.au

Nominated Architects
Joe Agius no. 6491
Russell Lee no. 6367

Project

THE UNIVERSITY OF SYDNEY ETP STAGE 1

Electrical Engineering Building
University in Darlington, NSW 2008

Drawing Title

3D VIEW - SOUTH WEST

A1 DRAWING SHEET

Co-ordinated: Michael Grave

Project Architect: Michael Bradburn

Project Director: David Holm

Drawing Number:

A-DA-3002A

Drawn: SPG

Scale: @ A1

Date: 31/01/18

Revision: B

North:

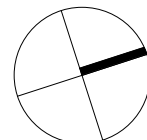

Cox Architecture Pty Ltd ACN 002 535 891

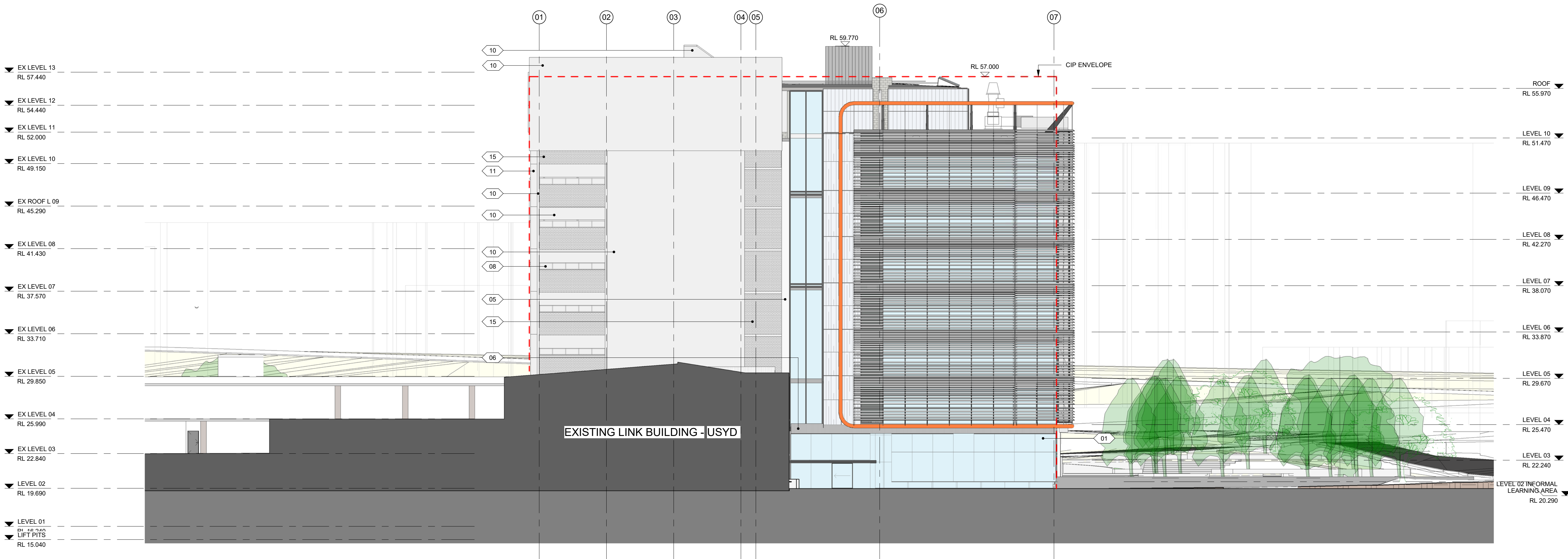

01	VISION GLAZING
02	ZINCALUME SPANDREL
03	SS EXTERNAL DUCT
04	PAINTED STEEL FRAME
05	ALUMINIUM LOUVRES
06	STEEL MULLION
07	FULL HEIGHT VISION GLASS
08	VISION GLAZING
09	GLASS PLANKS
10	PAINT - EXISTING CONCRETE FRAME & WALLS
11	PAINT - EXISTING CONCRETE FRAME & WALLS
12	EXTERNAL WINDOWS, LOUVRES & FRAMES
13	WEATHER PROOF LOUVRES
14	METAL DECK ROOF
15	PAINT - EXISTING BRICKWORK
16	FEATURE SCREEN

© COPYRIGHT COX ARCHITECTURE PTY LTD.
ANY FORM OF REPRODUCTION OF THIS DRAWING IN FULL OR IN PART WITHOUT THE WRITTEN
PERMISSION OF COX ARCHITECTURE PTY LTD CONSTITUTES AN INFRINGEMENT OF
COPYRIGHT

Rev	Description	By	Date
A	PRELIMINARY ISSUE	SPG	08.11.2017
B	FOR INFORMATION	SPG	15.11.2017
C	SSDA	SPG	31.01.2018
D	RESPONSE TO SUBMISSION	VU	03.09.2018
E	CORRECTED CIP ENVELOPE	MS	19.10.2018

Principal



Contractor



Architect



Level 6, 155 Clarence Street,
Sydney, NSW 2000, Australia
T + 61 2 9267 9599
F + 61 2 9264 5844
www.coxarchitecture.com.au

Nominated Architects
Joe Agius no. 6491
Russell Lee no. 6367

Project

THE UNIVERSITY OF SYDNEY ETP STAGE 1

Electrical Engineering Building
University in Darlingtown, NSW 2008

Drawing Title

EAST ELEVATION

A1 DRAWING SHEET

Drawn: SPG

Co-ordinated: Michael Grave

Scale: 1 : 200 @ A1

Project Architect: Michael Bradburn

Date: 19/10/18

Project Director: David Holm

Revision: E

Drawing Number:

North:

A-DA-3003

Cox Architecture Pty Ltd ACN 002 535 891

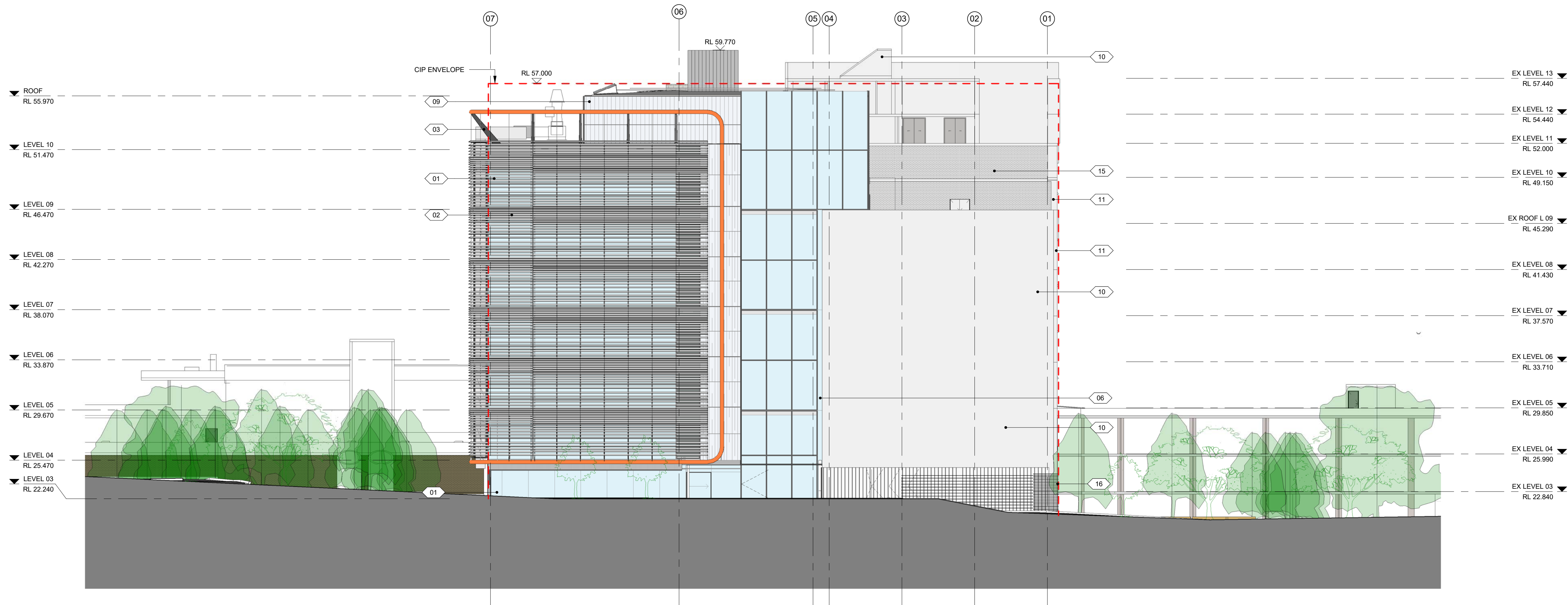

01	VISION GLAZING
02	ZINCALUME SPANDREL
03	SS EXTERNAL DUCT
04	PAINTED STEEL FRAME
05	ALUMINIUM LOUVRES
06	STEEL MULLION
07	FULL HEIGHT VISION GLASS
08	VISION GLAZING
09	GLASS PLANKS
10	PAINT - EXISTING CONCRETE FRAME & WALLS
11	PAINT - EXISTING CONCRETE FRAME & WALLS
12	EXTERNAL WINDOWS, LOUVRES & FRAMES
13	WEATHER PROOF LOUVRES
14	METAL DECK ROOF
15	PAINT - EXISTING BRICKWORK
16	FEATURE SCREEN

© COPYRIGHT COX ARCHITECTURE PTY LTD. ANY FORM OF REPRODUCTION OF THIS DRAWING IN FULL OR IN PART WITHOUT THE WRITTEN PERMISSION OF COX ARCHITECTURE PTY LTD CONSTITUTES AN INFRINGEMENT OF COPYRIGHT			
Rev	Description	By	Date
A	PRELIMINARY ISSUE	SPG	08.11.2017
B	FOR INFORMATION	SPG	15.11.2017
C	SSDA	SPG	31.01.2018
D	RESPONSE TO SUBMISSION	VU	31.01.2018
E	CORRECTED CIP ENVELOPE	MS	19.10.2018

Principal



Contractor



Architect



Level 6, 155 Clarence Street,
Sydney, NSW 2000, Australia
T + 61 2 9267 9599
F + 61 2 9264 5844
www.coxarchitecture.com.au

Nominated Architects
Joe Agius no. 6491
Russell Lee no. 6367

Project

THE UNIVERSITY OF SYDNEY ETP STAGE 1

Electrical Engineering Building
University in Darlington, NSW 2008

Drawing Title

WEST ELEVATION

A1 DRAWING SHEET

Drawn: SPG

Co-ordinated: Michael Grave

Scale: 1 : 200 @ A1

Project Architect: Michael Bradburn

Date: 19/10/18

Project Director: David Holm

Revision: E

Drawing Number:

North:

A-DA-3004

Cox Architecture Pty Ltd ACN 002 535 891



© COPYRIGHT COX ARCHITECTURE PTY LTD.
ANY FORM OF REPRODUCTION OF THIS DRAWING IN FULL OR IN PART WITHOUT THE WRITTEN
PERMISSION OF COX ARCHITECTURE PTY LTD CONSTITUTES AN INFRINGEMENT OF
COPYRIGHT

Rev	Description	By	Date
A	SSDA	SPG	31.01.2018
B	RESPONSE TO SUBMISSION	VU	03.08.2018

Principal



Contractor



Architect



Level 6, 155 Clarence Street,
Sydney, NSW 2000, Australia
T + 61 2 9267 9599
F + 61 2 9264 5844
www.coxarchitecture.com.au

Nominated Architects
Joe Agius no. 6491
Russell Lee no. 6367

Project

THE UNIVERSITY OF SYDNEY ETP STAGE 1

Electrical Engineering Building
University in Darlington, NSW 2008

Drawing Title

3D VIEW - NORTH WEST

A1 DRAWING SHEET

Co-ordinated: Michael Grave

Project Architect: Michael Bradburn

Project Director: David Holm

Drawing Number:

A-DA-3004A

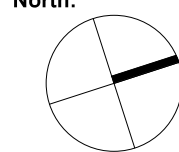

Cox Architecture Pty Ltd ACN 002 535 891



1 SHEPHERD ST ELEVATION
A-DA-3005 SCALE 1 : 200

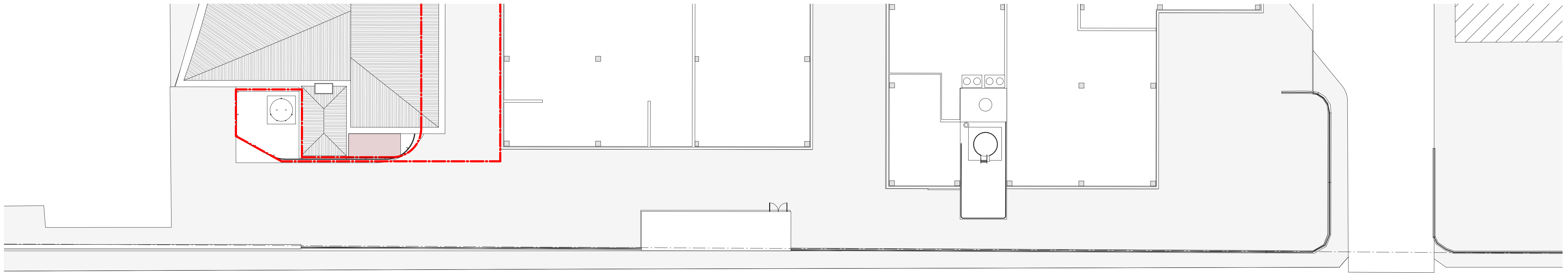

© COPYRIGHT COX ARCHITECTURE PTY LTD.
ANY FORM OF REPRODUCTION OF THIS DRAWING IN FULL OR IN PART WITHOUT THE WRITTEN
PERMISSION OF COX ARCHITECTURE PTY LTD CONSTITUTES AN INFRINGEMENT OF
COPYRIGHT

Rev	Description	By	Date
A	FOR INFORMATION	SPG	15.11.2017
B	SSDA	SPG	31.01.2018
C	RESPONSE TO SUBMISSION	VU	03.09.2018

Principal



Contractor



Architect



Level 6, 155 Clarence Street,
Sydney, NSW 2000, Australia
T + 61 2 9267 9599
F + 61 2 9264 5844
www.coxarchitecture.com.au

Nominated Architects
Joe Agius no. 6491
Russell Lee no. 6367

Project

THE UNIVERSITY OF SYDNEY ETP STAGE 1

Electrical Engineering Building
University in Darlingtown, NSW 2008

Drawing Title

SHEPHERD STREET ELEVATION

A1 DRAWING SHEET

Co-ordinated: Michael Grave

Project Architect: Michael Bradburn

Project Director: David Holm

Drawing Number:

A-DA-3005

Drawn: SPG

Scale: 1 : 200 @ A1

Date: 31/01/18

Revision: C

North:

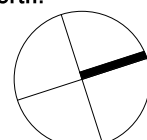

Cox Architecture Pty Ltd ACN 002 535 891

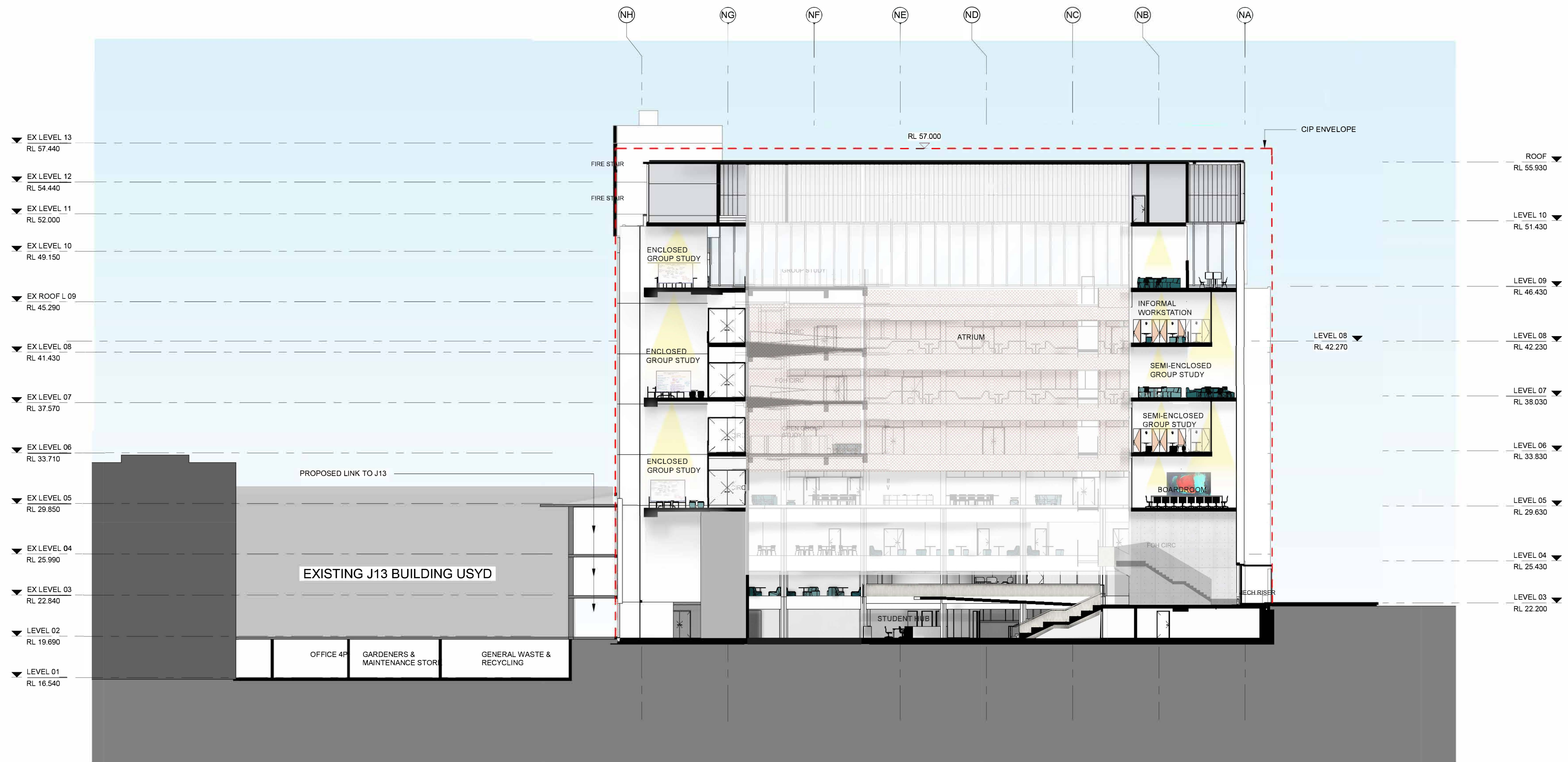

2 SECTION FACING SOUTH
21-02 SCALE 1:200

Rev	Description	By	Date
A	PRELIMINARY ISSUE	SPG	08.11.2017
B	FOR INFORMATION	SPG	15.11.2017
C	SSDA	SPG	31.01.2018
D	RESPONSE TO SUBMISSION	VU	03.09.2018
E	CORRECTED CIP ENVELOPE	MS	19.10.2018

Principal



Contractor



Architect



Level 6, 155 Clarence Street,
Sydney, NSW 2000, Australia
T + 61 2 9267 9599
F + 61 2 9264 5844
www.coxarchitecture.com.au

Nominated Architects
Joe Agius no. 6491
Russell Lee no. 6367

Project

THE UNIVERSITY OF SYDNEY ETP STAGE 1

Electrical Engineering Building
University in Darlington, NSW 2008

Drawing Title

SECTIONS - EAST TO WEST

A1 DRAWING SHEET

Co-ordinated: Michael Grave
Project Architect: Michael Bradburn
Project Director: David Holm

Drawing Number:

A-DA-4001

Drawn: SPG

Scale: 1:200 @ A1

Date: 19/10/18

Revision: E

North:

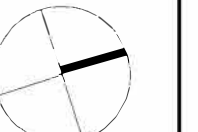

Cox Architecture Pty Ltd ACN 002 535 891



© COPYRIGHT COX ARCHITECTURE PTY LTD. ANY FORM OF REPRODUCTION OF THIS DRAWING IN FULL OR IN PART WITHOUT THE WRITTEN PERMISSION OF COX ARCHITECTURE PTY LTD CONSTITUTES AN INFRINGEMENT OF COPYRIGHT			
Rev	Description	By	Date
A	PRELIMINARY ISSUE	SPG	06.11.2017
B	FOR INFORMATION	SPG	15.11.2017
C	SSDA	SPG	31.01.2018
D	RESPONSE TO SUBMISSION	VU	03.09.2018
E	CORRECTED CIP ENVELOPE	MS	19.10.2018

Principal



Contractor



Architect



Level 6, 155 Clarence Street,
Sydney, NSW 2000, Australia
T + 61 2 9267 9599
F + 61 2 9264 5844
www.coxarchitecture.com.au

Nominated Architects
Joe Agius no. 6491
Russell Lee no. 6367

Project

THE UNIVERSITY OF SYDNEY ETP STAGE 1

Electrical Engineering Building
University in Darlington, NSW 2008

Drawing Title

SECTIONS - NORTH TO SOUTH

A1 DRAWING SHEET

Co-ordinated: Michael Grave

Project Architect: Michael Bradburn

Project Director: David Holm

Drawing Number: A-DA-4002

North:

Cox Architecture Pty Ltd ACN 002 535 891

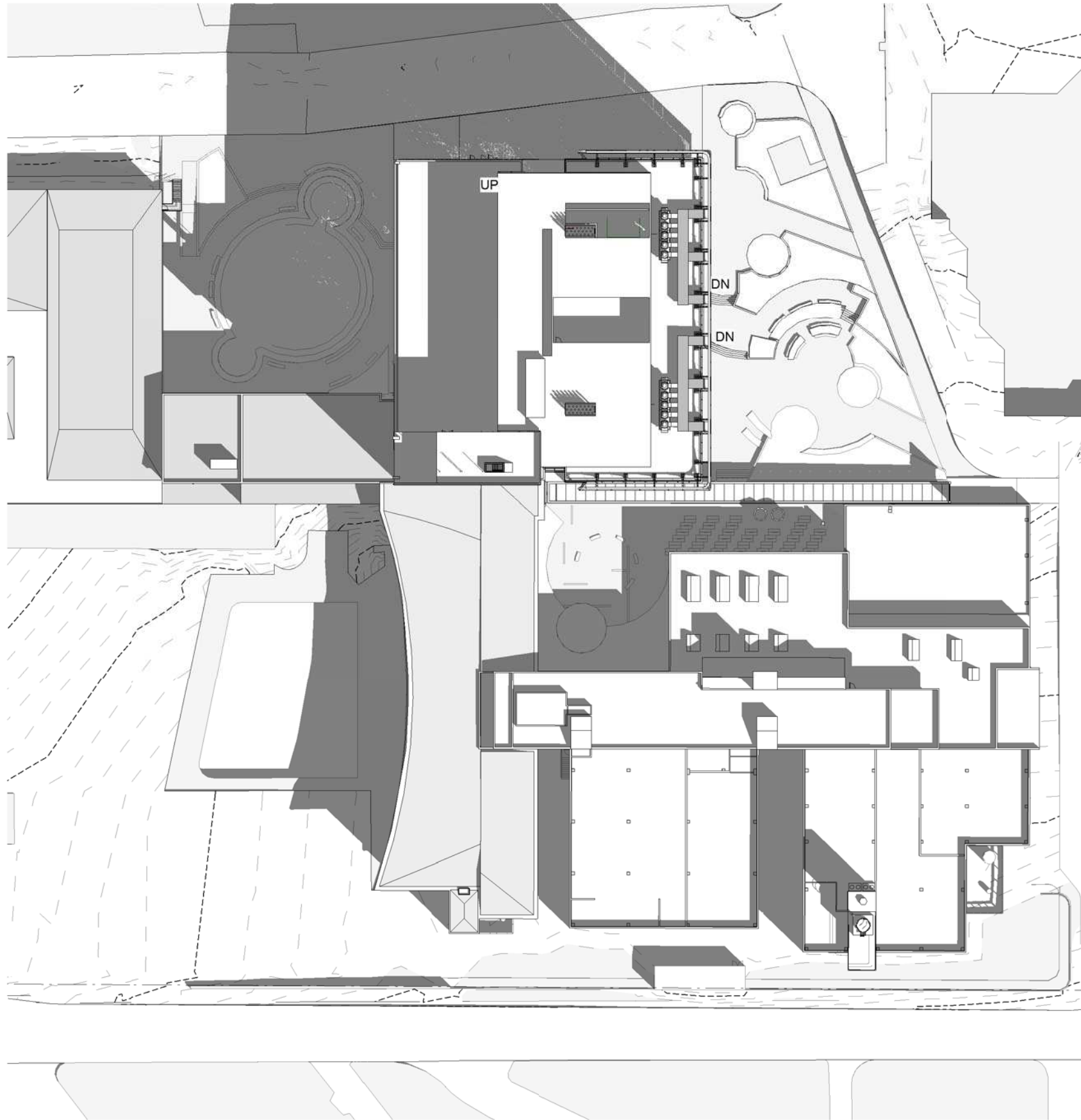

1 EQUINOX - 9AM
30-01 SCALE 1 : 750

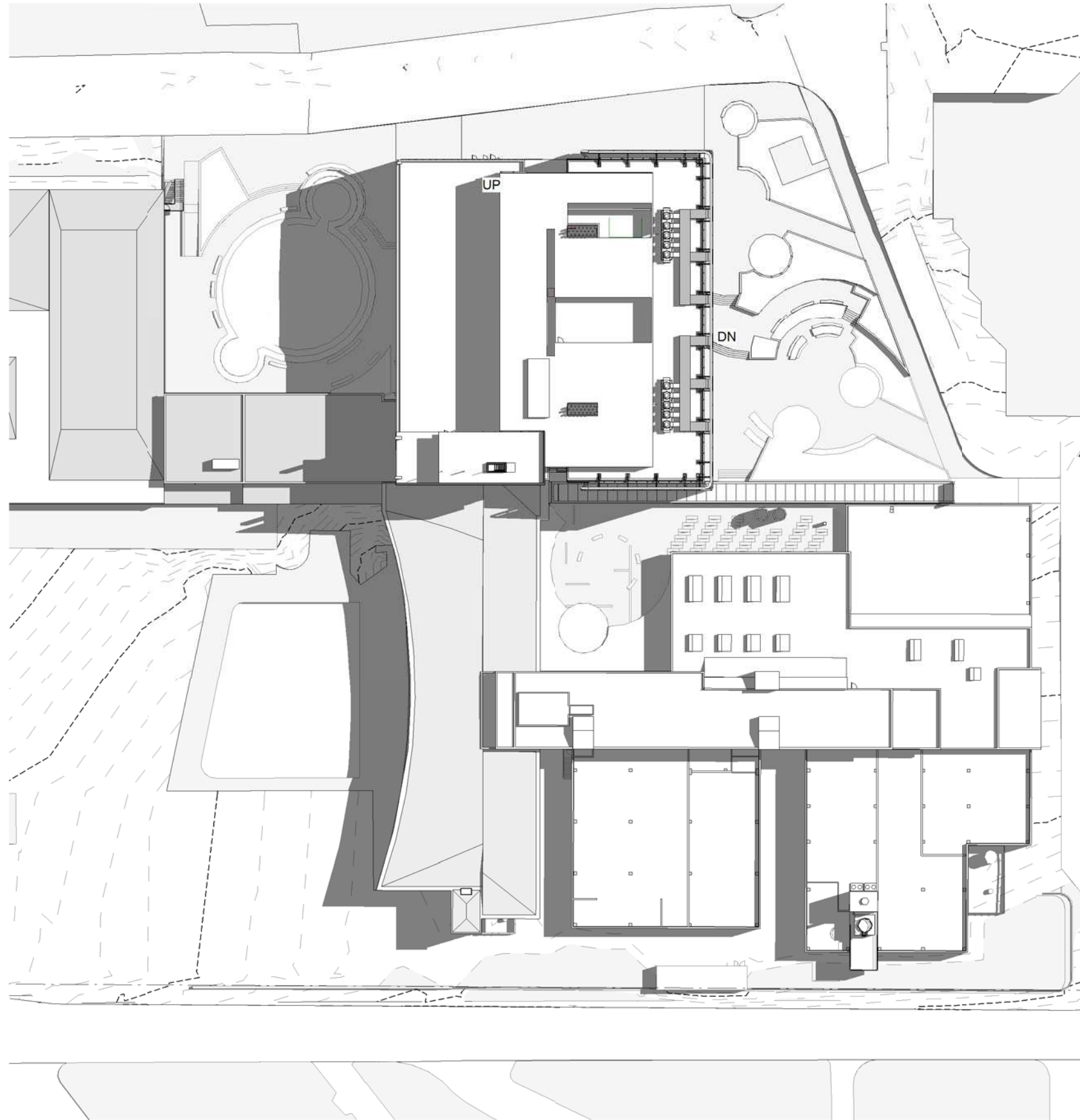

2 EQUINOX - 12PM
30-01 SCALE 1 : 750

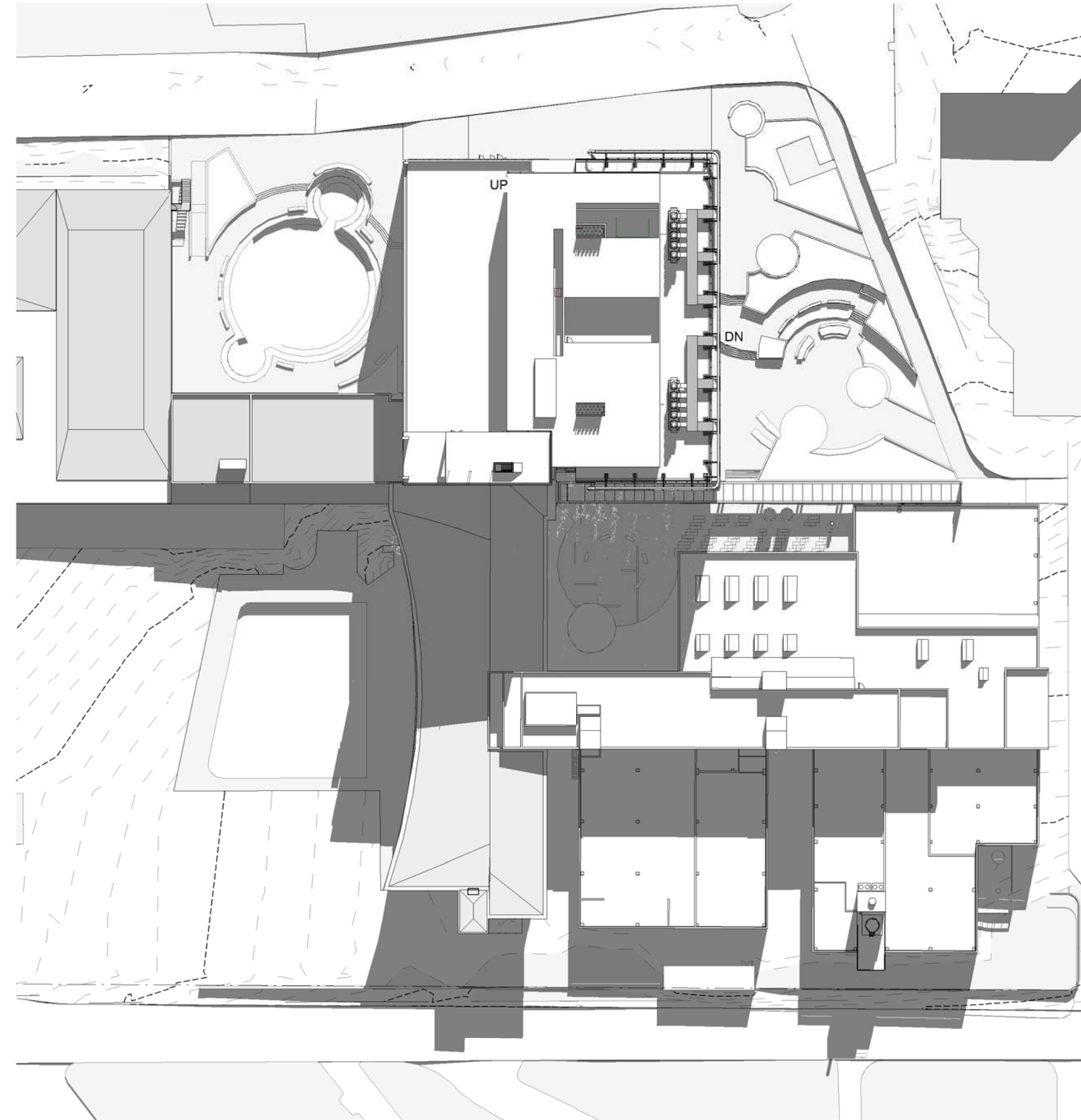

3 EQUINOX - 3PM
30-01 SCALE 1 : 750

© COPYRIGHT COX ARCHITECTURE PTY LTD.
ANY FORM OF REPRODUCTION OF THIS DRAWING IN FULL OR IN PART WITHOUT THE WRITTEN
PERMISSION OF COX ARCHITECTURE PTY LTD CONSTITUTES AN INFRINGEMENT OF
COPYRIGHT

Rev	Description	By	Date
A	PRELIMINARY ISSUE	SPG	08.11.2017
B	FOR INFORMATION	SPG	15.11.2017
C	SSDA	SPG	31.01.2018
D	SSDA Response	SPG	03.07.2018

Principal



Contractor



Architect



Level 6, 155 Clarence Street,
Sydney, NSW 2000, Australia
T + 61 2 9267 9599
F + 61 2 9264 5844
www.coxarchitecture.com.au

Nominated Architects
Joe Agius no. 6491
Russell Lee no. 6367

Project

THE UNIVERSITY OF SYDNEY ETP STAGE 1

Electrical Engineering Building
University in Darlington, NSW 2008

Drawing Title

EQUINOX

A1 DRAWING SHEET

Co-ordinated: Michael Grave

Project Architect: Michael Bradburn

Project Director: David Holm

Drawing Number:

A-DA-8003

Drawn: SPG

Scale: 1 : 750 @ A1

Date: 31/01/18

Revision: D

North:

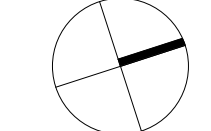

Cox Architecture Pty Ltd ACN 002 535 891

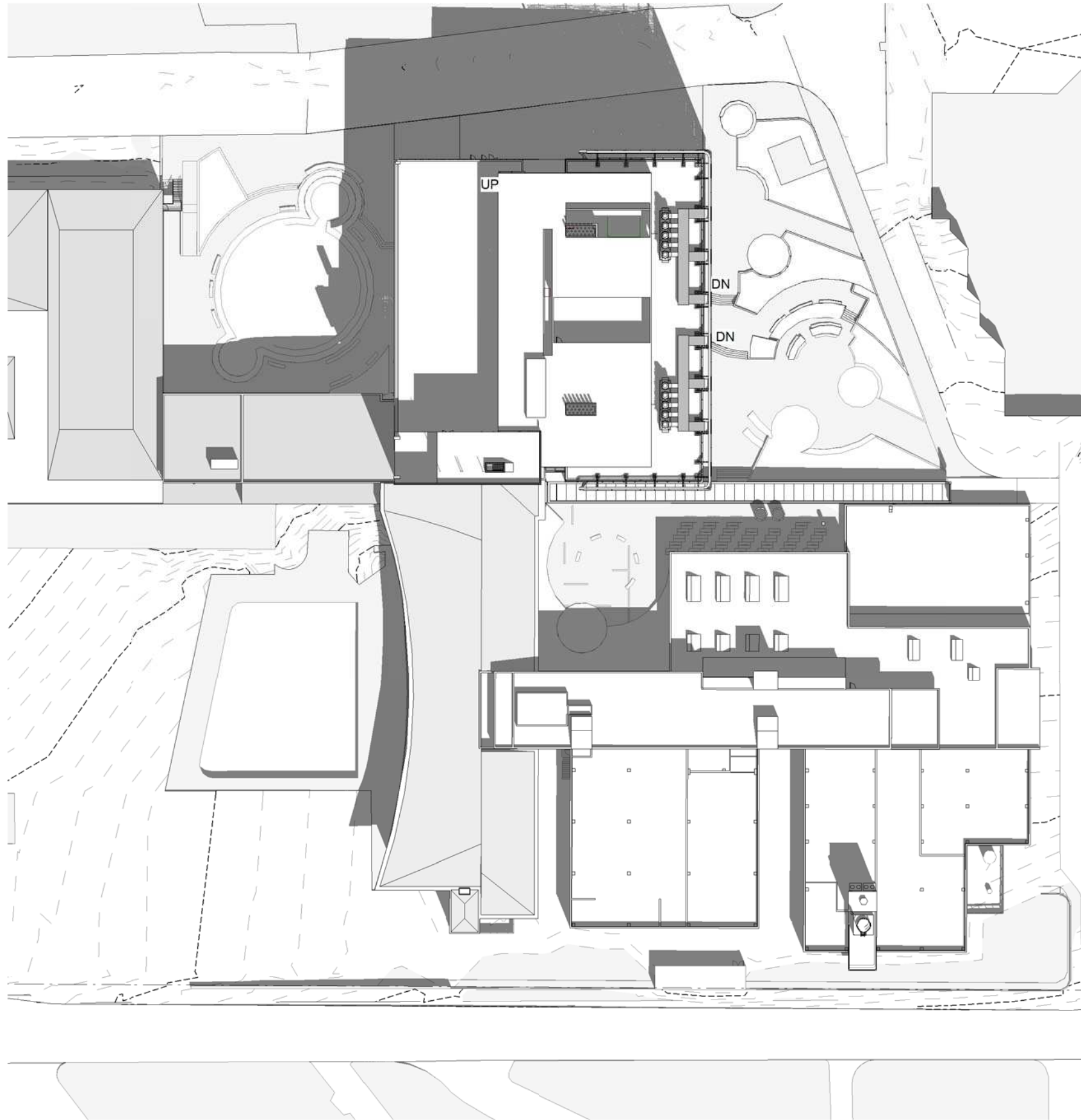

1 SUMMER SOLSTICE - 9AM
SCALE 1 : 750

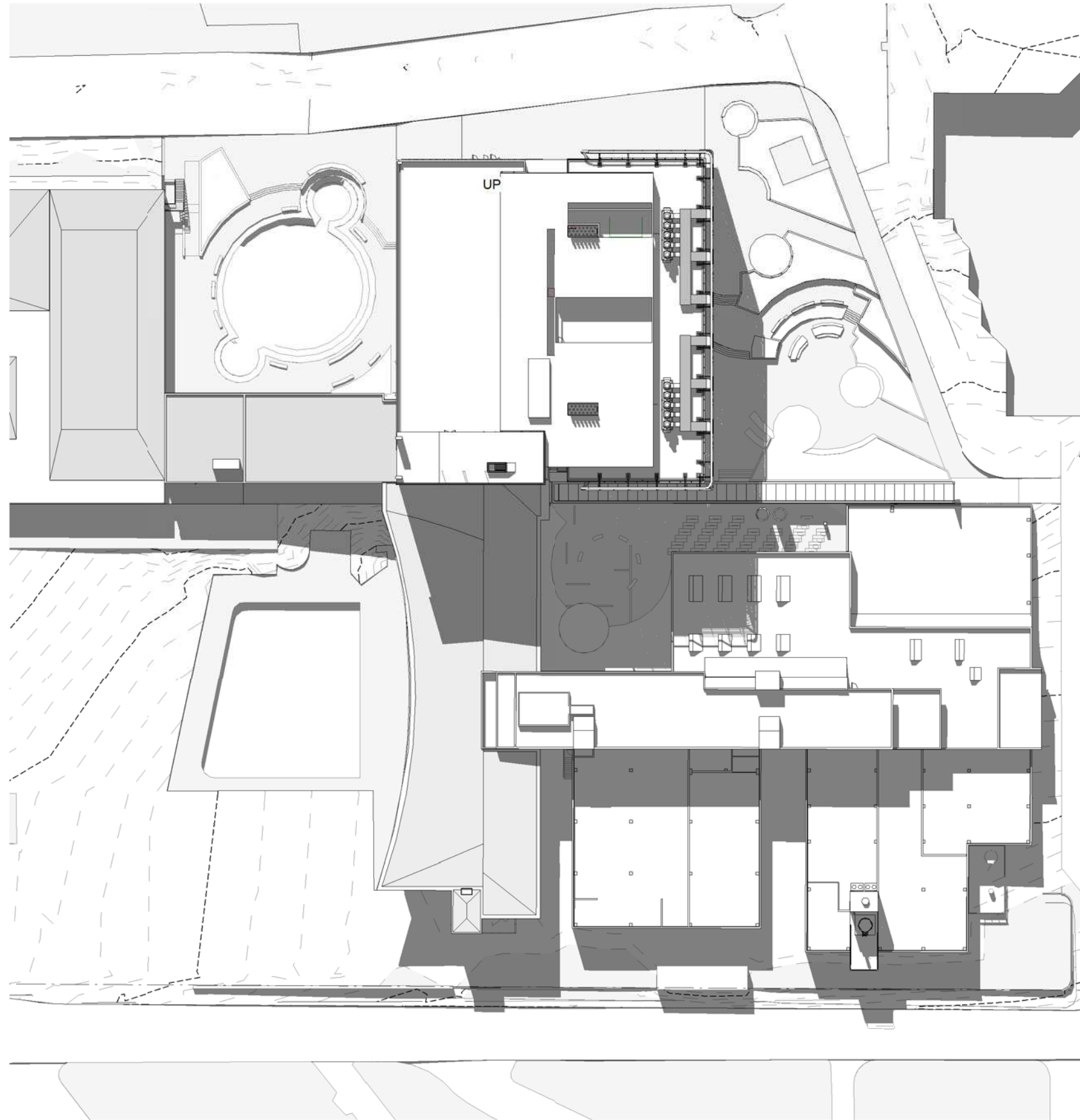

2 SUMMER SOLSTICE - 3PM
SCALE 1 : 750

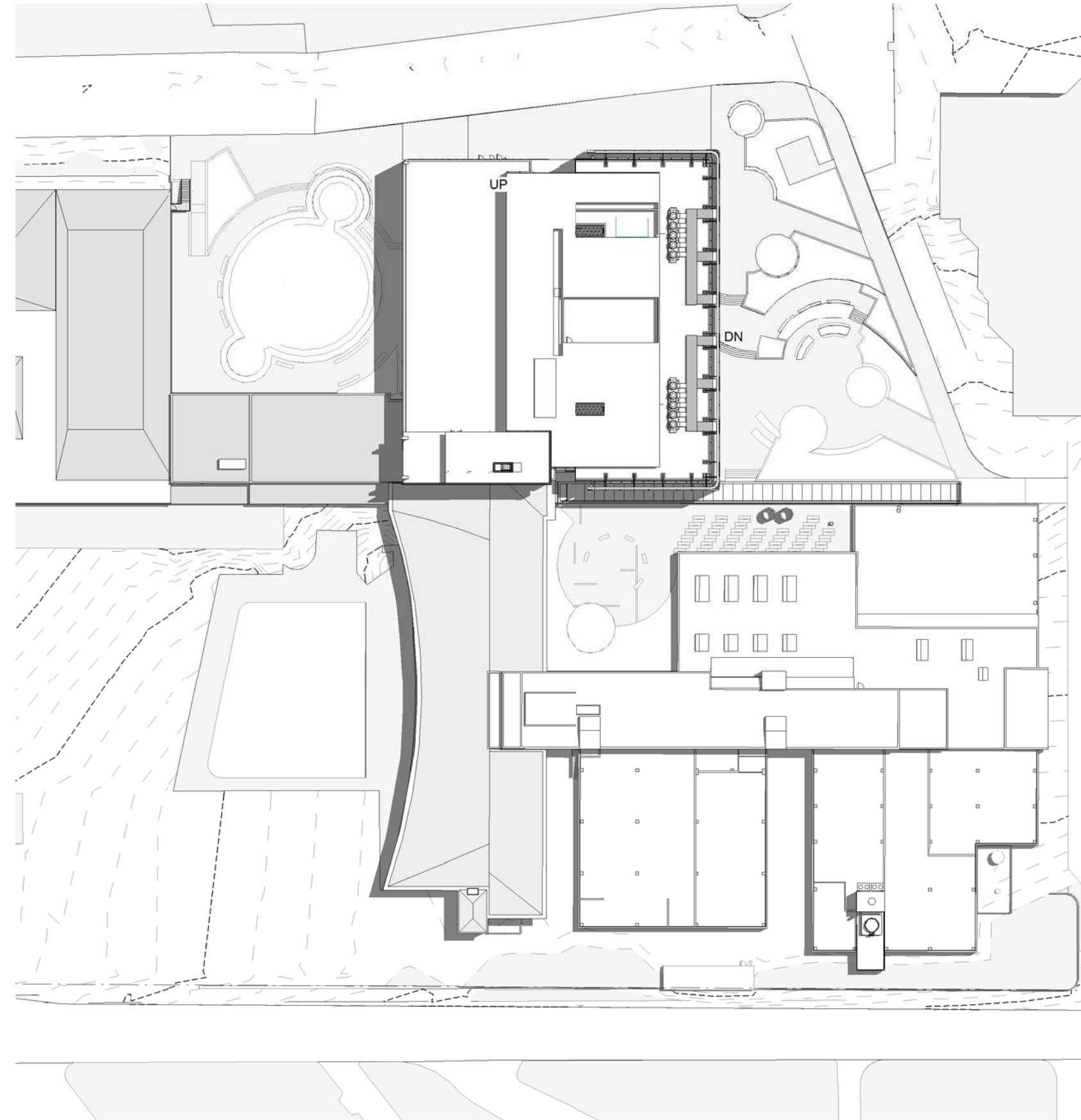

3 SUMMER SOLSTICE - 12PM
SCALE 1 : 750

Rev	Description	By	Date
A	SSDA Response	SPG	03.07.2018

Principal



Contractor



Architect



Level 6, 155 Clarence Street,
Sydney, NSW 2000, Australia
T + 61 2 9267 9599
F + 61 2 9264 5844
www.coxarchitecture.com.au

Nominated Architects
Joe Agius no. 6491
Russell Lee no. 6367

Project

THE UNIVERSITY OF SYDNEY ETP STAGE 1

Electrical Engineering Building
University in Darlington, NSW 2008

Drawing Title

SUMMER SOLSTICE

A1 DRAWING SHEET

Co-ordinated: Michael Grave

Project Architect: Michael Bradburn

Project Director: David Holm

Drawing Number:

A-DA-8004

Drawn: SPG

Scale: 1 : 750 @ A1

Date: 07/03/18

Revision: A

North:

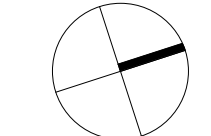

Cox Architecture Pty Ltd ACN 002 535 891

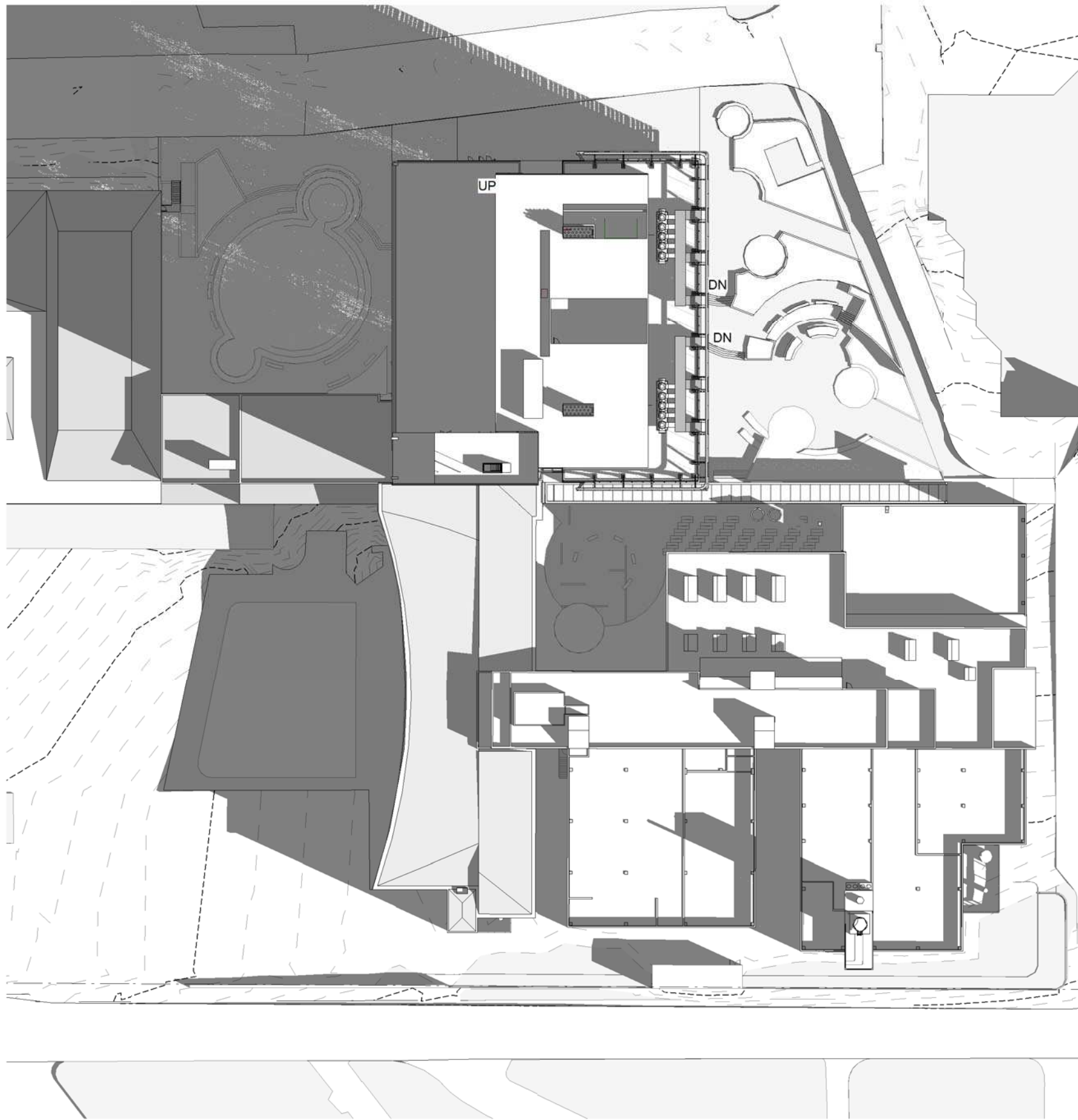

2 WINTER SOLSTICE - 9AM
30-01 SCALE 1 : 750

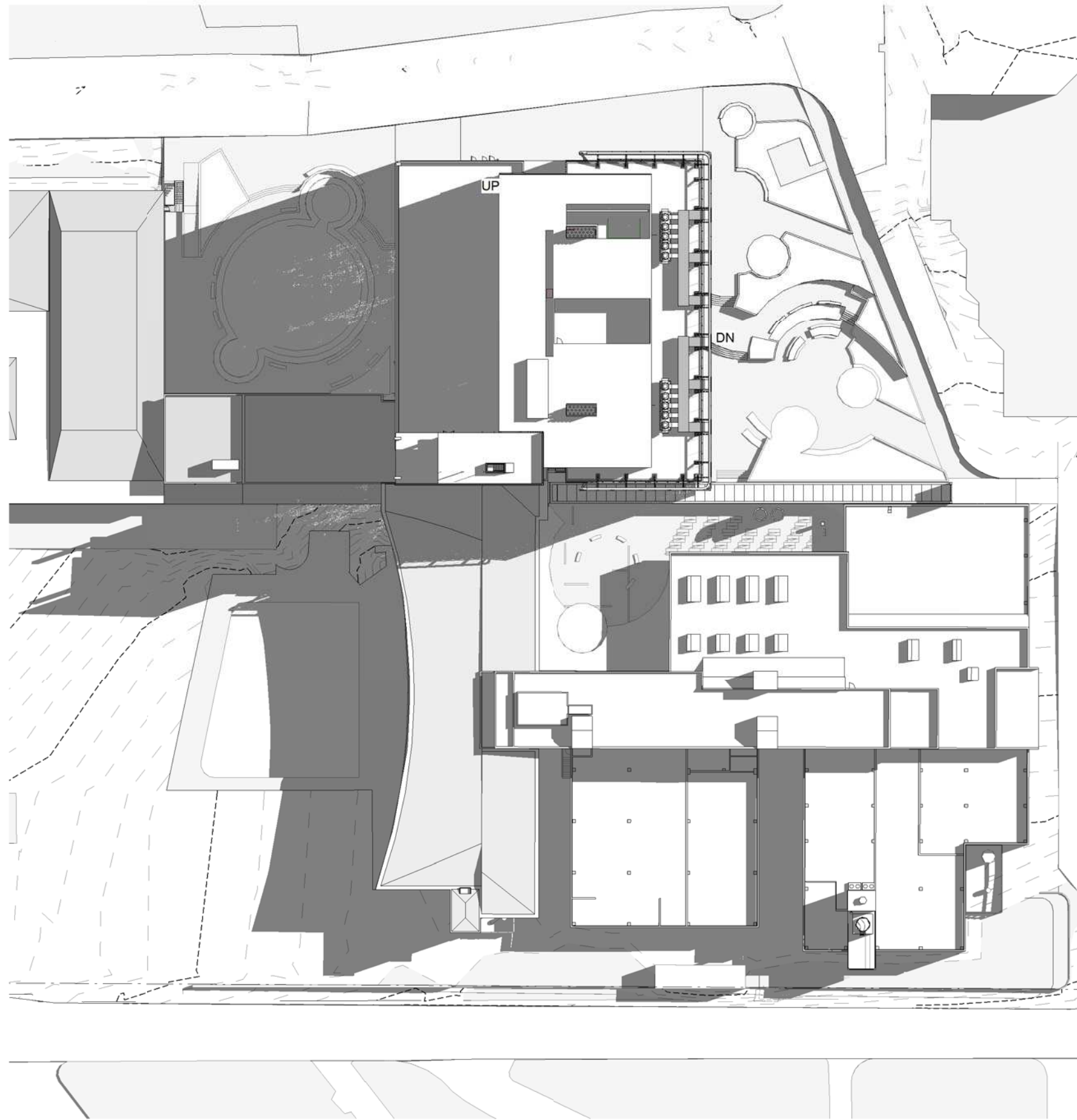

3 WINTER SOLSTICE - 12PM
30-01 SCALE 1 : 750

© COPYRIGHT COX ARCHITECTURE PTY LTD.
ANY FORM OF REPRODUCTION OF THIS DRAWING IN FULL OR IN PART WITHOUT THE WRITTEN
PERMISSION OF COX ARCHITECTURE PTY LTD CONSTITUTES AN INFRINGEMENT OF
COPYRIGHT

Rev	Description	By	Date
A	SSDA Response	SPG	03.07.2018

Principal



Contractor



Architect



Level 6, 155 Clarence Street,
Sydney, NSW 2000, Australia
T + 61 2 9267 9599
F + 61 2 9264 5844
www.coxarchitecture.com.au

Nominated Architects
Joe Agius no. 6491
Russell Lee no. 6367

Project

THE UNIVERSITY OF SYDNEY ETP STAGE 1

Electrical Engineering Building
University in Darlington, NSW 2008

Drawing Title

WINTER SOLSTICE

A1 DRAWING SHEET

Co-ordinated: Michael Grave

Project Architect: Michael Bradburn

Project Director: David Holm

Drawing Number:

A-DA-8005

Drawn: SPG

Scale: 1 : 750 @ A1

Date: 07/03/18

Revision: A

North:

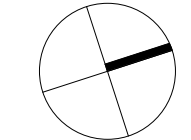

Cox Architecture Pty Ltd ACN 002 535 891

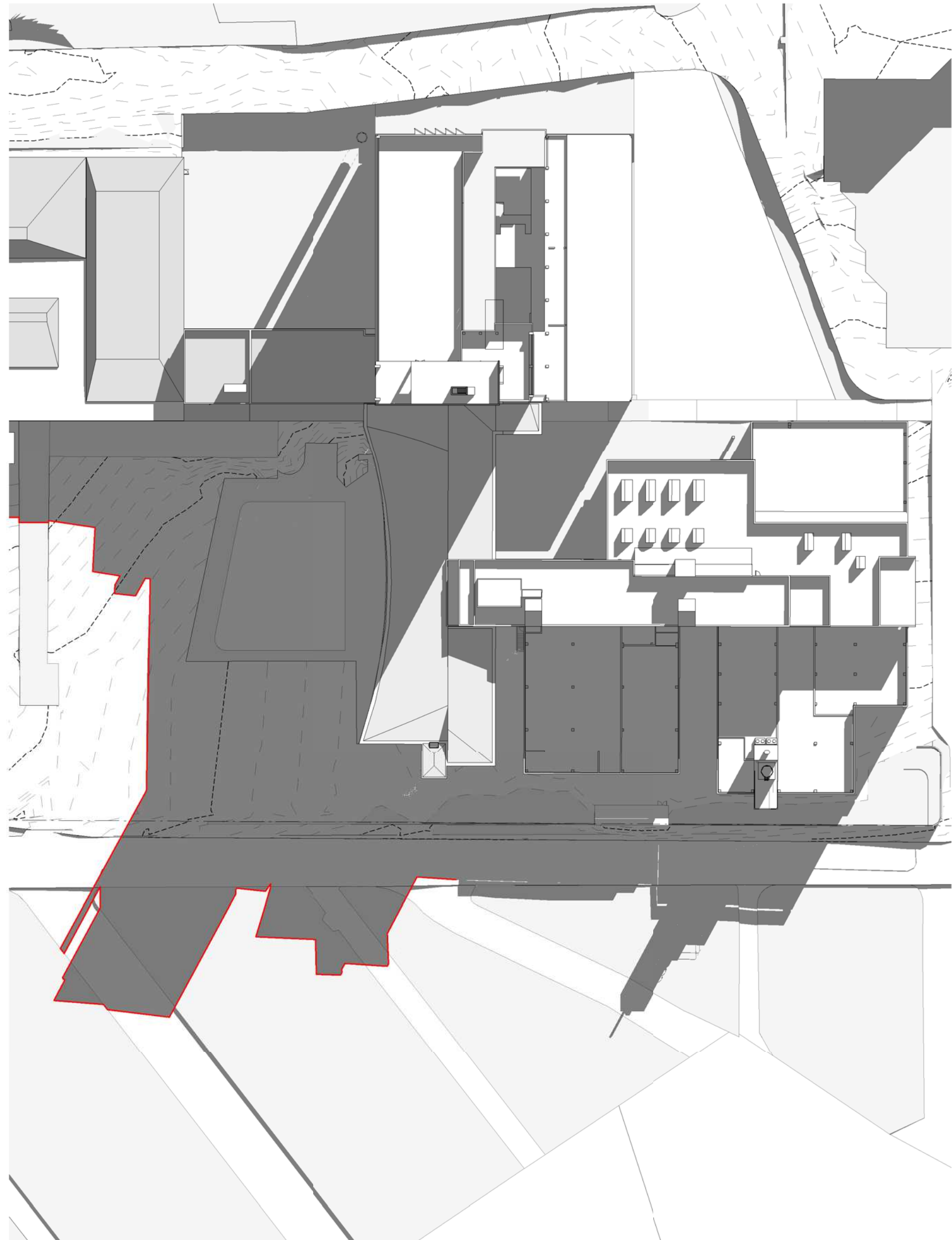

2 WINTER SOLSTICE - 3PM Existing Building
30-01 SCALE 1 : 750



02 WINTER SOLSTICE - 3PM Proposed Building
30-01 SCALE 1 : 750

© COPYRIGHT COX ARCHITECTURE PTY LTD. ANY FORM OF REPRODUCTION OF THIS DRAWING IN FULL OR IN PART WITHOUT THE WRITTEN PERMISSION OF COX ARCHITECTURE PTY LTD CONSTITUTES AN INFRINGEMENT OF COPYRIGHT			
Rev	Description	By	Date
A	SSDA Response	SPG	03.07.2018

Principal



Contractor



Architect



Level 6, 155 Clarence Street,
Sydney, NSW 2000, Australia
T + 61 2 9267 9599
F + 61 2 9264 5844
www.coxarchitecture.com.au

Nominated Architects
Joe Agius no. 6491
Russell Lee no. 6367

Project

THE UNIVERSITY OF SYDNEY ETP STAGE 1

Electrical Engineering Building
University in Darlington, NSW 2008

Drawing Title

WINTER SOLSTICE COMPARISON

A1 DRAWING SHEET

Co-ordinated: Michael Grave

Project Architect: Michael Bradburn

Project Director: David Holm

Drawing Number:

A-DA-8006

Drawn: SPG

Scale: 1 : 750 @ A1

Date: 07/03/18

Revision: A

North:

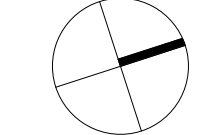



01
LOCATION
NORTH, EAST & WEST LAB FACADES
FINISH
VISION GLASS



02
LOCATION
NORTH, EAST & WEST LAB FACADES
FINISH
ZINCALUME SPANDREL



03
LOCATION
NORTH FACADE
FINISH
STAINLESS STEEL EXTERNAL DUCT,
EXPOSED FANS



04
LOCATION
NORTH FACADE
FINISH
PAINTED STEEL 'EXO SKELETON'
FRAME TO DUCT



05
LOCATION
NORTH, EAST & WEST LAB
FACADES
FINISH
ALUMINIUM EXTERNAL LOUVRES



06
LOCATION
NORTH, EAST & WEST FACADES
FINISH
PAINTED STEEL, ALUMINIUM



07
LOCATION
EAST & WEST ATRIUM FACADES
FINISH
FULL HEIGHT VISION GLASS



08
LOCATION
SOUTH FACADES
FINISH
VISION GLASS

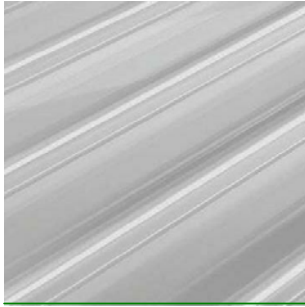

09
LOCATION
ROOF PLANT FACADES
FINISH
GLASS PLANK

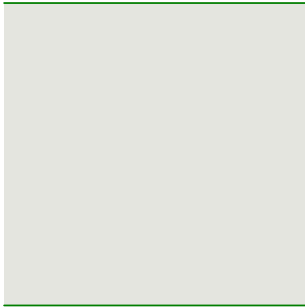

10
LOCATION
EAST, WEST & SOUTH FACADE
FINISH
EXISTING CONCRETE FRAMES &
WALLS PAINT FINISH



11
LOCATION
EAST, WEST & SOUTH FACADE
FINISH
EXISTING CONCRETE FRAMES &
WALLS PAINT FINISH

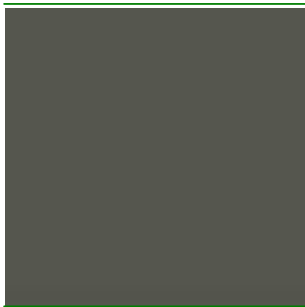

12
LOCATION
EAST, WEST & SOUTH FACADE
FINISH
WINDOW FRAMES, LOUVRES PAINT
FINISH

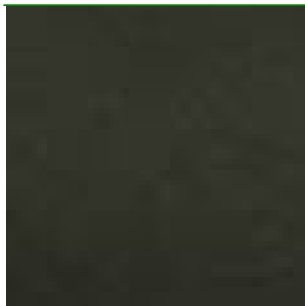

13
LOCATION
ROOF PLANT FACADE
FINISH
WEATHERPROOF LOUVRES,
2 STAGE



14
LOCATION
ROOF
FINISH
METAL DECK ROOF

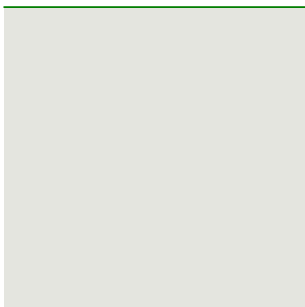

15
LOCATION
EAST, WEST & SOUTH FACADE
FINISH
EXISTING BRICK WALLS
PAINT FINISH

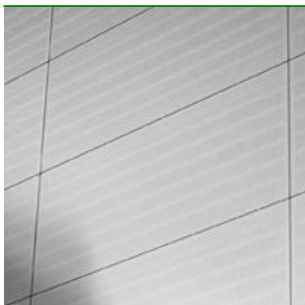

16
LOCATION
NORTH, EAST, WEST & SOUTH FACADE
FINISH
FEATURE SCREEN



17
LOCATION
WEST FACADE
FINISH
PAINTED STEEL, ALUMINIUM

© COPYRIGHT COX ARCHITECTURE PTY LTD.
ANY FORM OF REPRODUCTION OF THIS DRAWING IN FULL OR IN PART WITHOUT THE WRITTEN
PERMISSION OF COX ARCHITECTURE PTY LTD CONSTITUTES AN INFRINGEMENT OF
COPYRIGHT

Rev	Description	By	Date
A	FOR INFORMATION	SPG	15.11.2017
B	SSDA	SPG	31.01.2018
C	RESPONSE TO SUBMISSION	VU	03.09.2018

Principal



Contractor



Architect



Level 6, 155 Clarence Street,
Sydney, NSW 2000, Australia
T + 61 2 9267 9599
F + 61 2 9264 5844
www.coxarchitecture.com.au

Nominated Architects
Joe Agius no. 6491
Russell Lee no. 6367

Project

THE UNIVERSITY OF SYDNEY ETP STAGE 1

Electrical Engineering Building
University in Darlington, NSW 2008

Drawing Title

MATERIALS LEGEND - EXTERIOR

A1 DRAWING SHEET

Drawn: SPG

Co-ordinated: Michael Grave

Scale: 1 : 200 @ A1

Project Architect: Michael Bradburn

Date: 31/01/18

Project Director: David Holm

Revision: C

Drawing Number:

North:

A-DA-9001

Cox Architecture Pty Ltd ACN 002 535 891