

PROPOSED INDUSTRIAL DEVELOPMENT

LOT 4, BRINGELLY RD, LEPPINGTON, SYDNEY

DRAWING LIST		
NUMBER	NAME	CURRENT REVISION
DA000	COVERPAGE	B
DA100	LOCATION PLAN	A
DA101	SITE PLAN	B
DA201	WAREHOUSE PLAN	A
DA202	ROOF PLAN	A
DA203	WAREHOUSE ELEVATIONS	A
DA210	OFFICE - GROUND FLOOR PLAN	A
DA211	OFFICE - LEVEL 1 PLAN	A
DA214	OFFICE - ELEVATIONS	A
DA215	OFFICE - SECTIONS	A
DA220	DOCK OFFICE PLANS	A
DA221	DOCK OFFICE ELEVATIONS	A
DA305	WAREHOUSE SECTIONS - 1	A
DA400	TYPICAL DETAILS - DOCK	A
DA401	TYICAL DETAILS - RSD/RRD	A
DA800	SIGNAGE PLAN	A
DA900	AREA PLANS	B

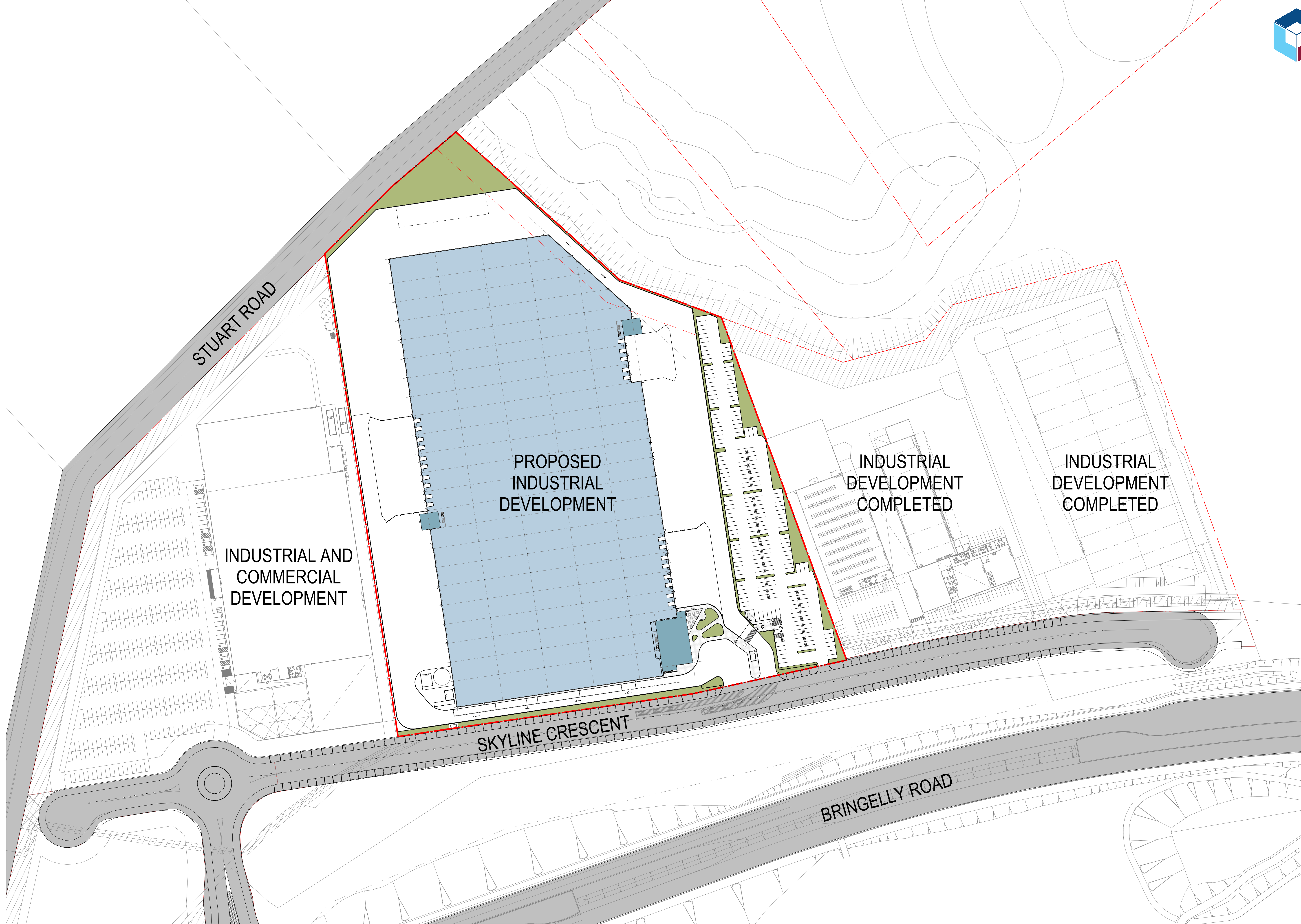



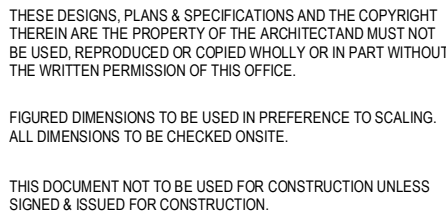

TITLE			
SITE PLAN			
DATE	SCALE	PROJECT NO.	DWG NO.
26/08/2020	1 : 500 @ A1	20150	DA101
			REVISION
			B

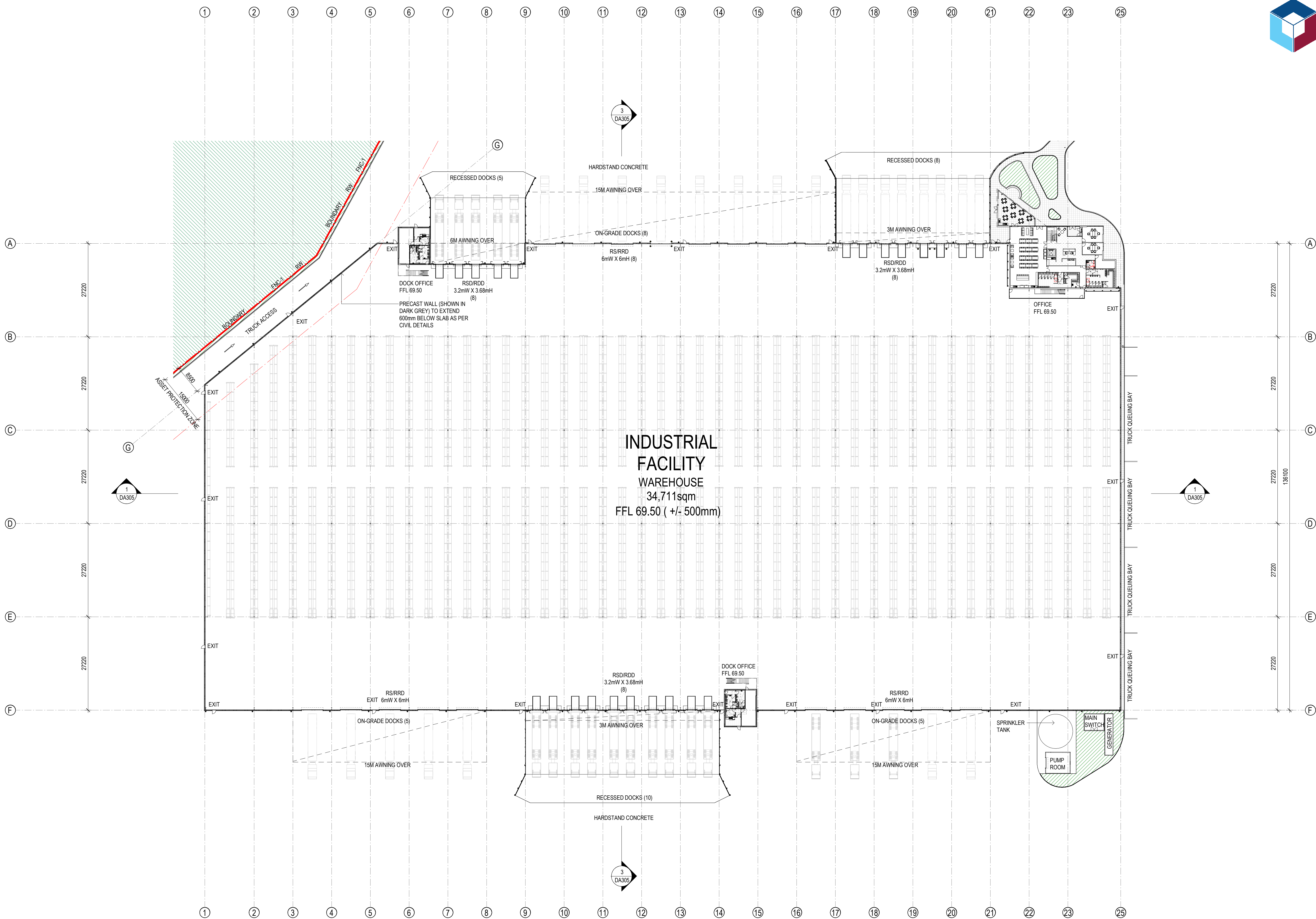

PROPOSED INDUSTRIAL DEVELOPMENT

LOT 4, BRINGELLY ROAD, LEPPINGTON, SYDNEY



THESE DESIGNS, PLANS & SPECIFICATIONS AND THE COPYRIGHT THEREIN ARE THE PROPERTY OF THE ARCHITECT AND MUST NOT BE USED, REPRODUCED OR COPIED WHOLLY OR IN PART WITHOUT THE WRITTEN PERMISSION OF THE ARCHITECT.

FIGURED DIMENSIONS TO BE USED IN PREFERENCE TO SCALING. ALL DIMENSIONS TO BE CHECKED ON SITE.

THIS DOCUMENT NOT TO BE USED FOR CONSTRUCTION UNLESS SIGNED & ISSUED FOR CONSTRUCTION.

TITLE				
WAREHOUSE PLAN				
DATE	SCALE	PROJECT NO.	DWG NO.	REVISION
14/08/2020	1 : 500 @ A1	20150	DA201	A

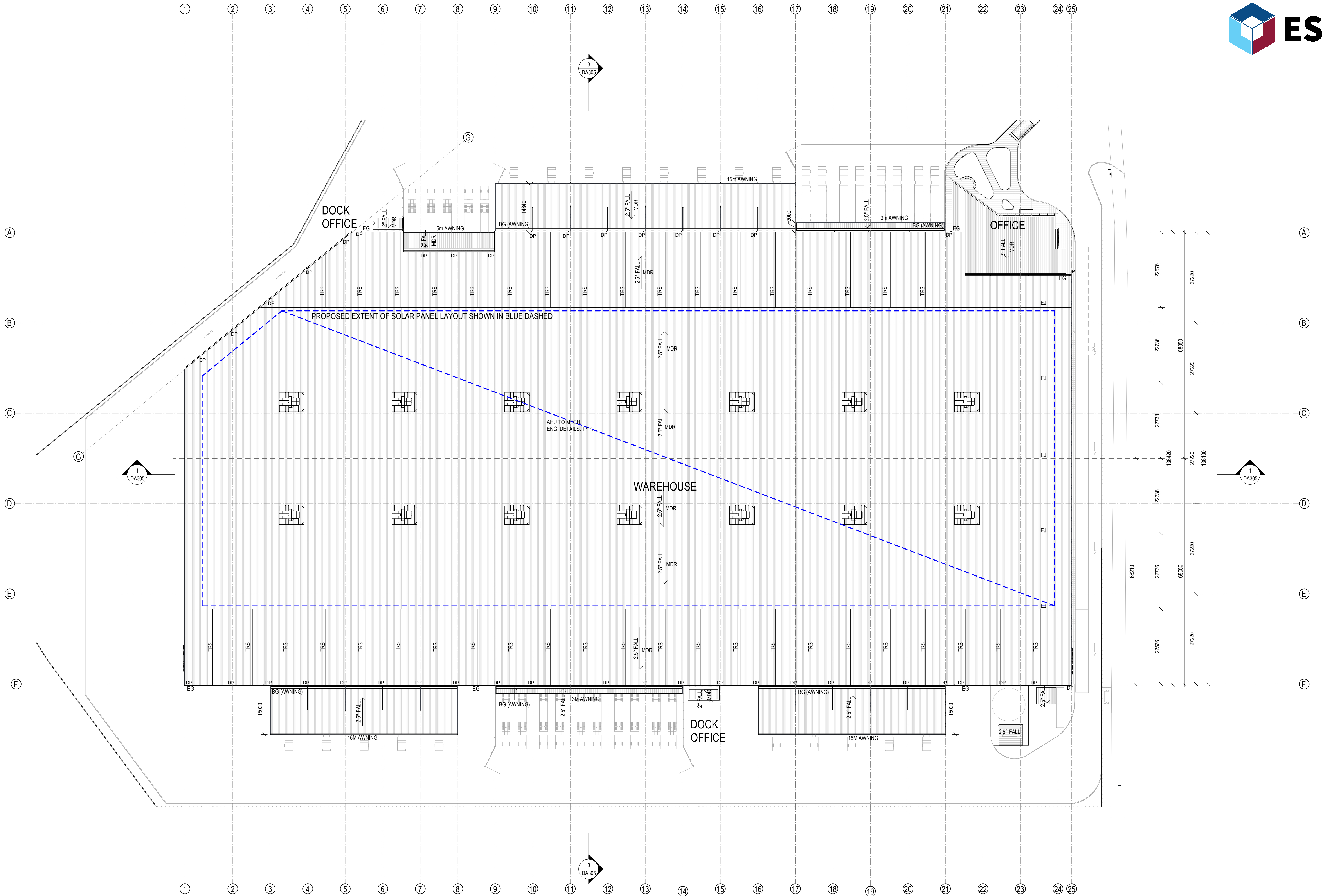

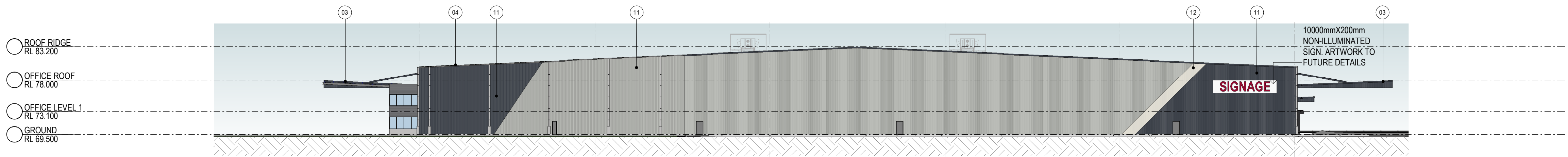

1 NORTH ELEVATION 1 : 400

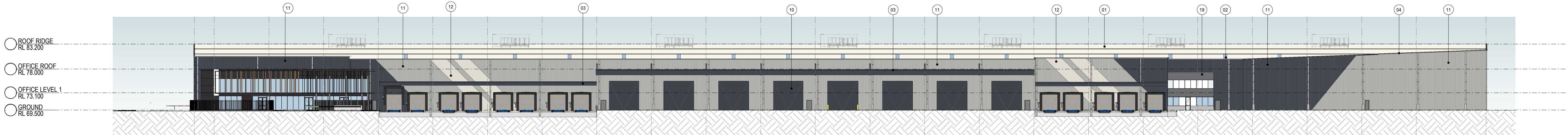

2 EAST ELEVATION 1 : 400

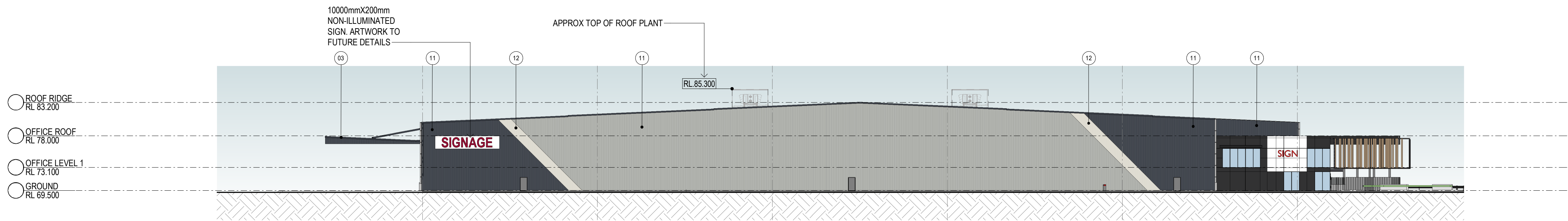

3 SOUTH ELEVATION 1 : 400

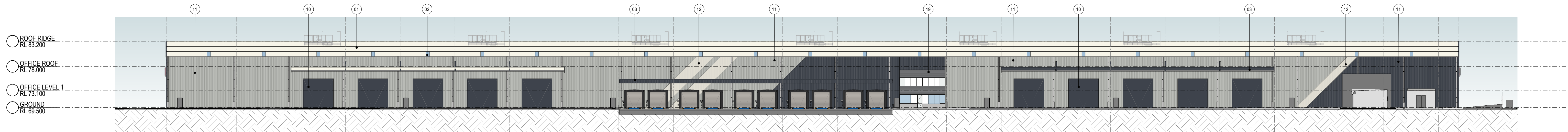

4 WEST ELEVATION 1 : 400

INDICATIVE EXTERNAL FINISHES LEGEND			
01. METAL ROOF - COOLMAX 'WHITEHAVEN'	06. PRECAST CONCRETE PANEL - GREY PAINT FINISH	11. PROFILED METAL CLADDING - IRONSTONE / SHALE GREY	16. STEEL SUN SHADING FRAME - PAINTED DARK GREY
02. TRANSLUCENT ROOF SHEETING (TRS)	07. SPANDREL GLASS - TO MATCH WINDOW FRAME	12. PROFILED METAL CLADDING - SURFMIST	17. WINDOW HOOD - POWDERCOAT DARK GREY
03. AWNING FASCIA - IRONSTONE	08. WINDOW GLAZING	13. SOLID METAL CLADDING - DARK GREY	18. PAINTED STEEL PFC FRAME WITH POWDERCOATED ALUMINIUM LOUVRE INFILLS
04. EAVES GUTTER - IRONSTONE	09. WINDOW FRAME - POWDER COAT	14. SOLID METAL CLADDING - WHITE	19. MINI-ORB CLADDING - 'WINDSPRAY'
05. DOWNPIPES - IRONSTONE/SHALE GREY	10. ROLLER SHUTTER DOORS - IRONSTONE/ SHALE GREY	15. SUN SHADING BATTENS - POWDERCOAT IN LIGHT TIMBER GRAIN FINISH	

PROPOSED INDUSTRIAL DEVELOPMENT

LOT 4, BRINGELLY ROAD, LEPPINGTON, SYDNEY

THESE DESIGNS, PLANS & SPECIFICATIONS AND THE COPYRIGHT THEREIN ARE THE PROPERTY OF THE ARCHITECT AND MUST NOT BE USED, REPRODUCED OR COPIED WHOLLY OR IN PART WITHOUT THE WRITTEN PERMISSION OF THIS OFFICE.

FIGURED DIMENSIONS TO BE USED IN PREFERENCE TO SCALING. ALL DIMENSIONS TO BE CHECKED ON-SITE.

THIS DOCUMENT NOT TO BE USED FOR CONSTRUCTION UNLESS SIGNED & ISSUED FOR CONSTRUCTION.

WAREHOUSE ELEVATIONS

DATE	SCALE	PROJECT NO.	DWG NO.	REVISION
14/08/2020	As indicated @ A1	20150	DA203	A



PROPOSED INDUSTRIAL DEVELOPMENT

LOT 4, BRINGELLY ROAD, LEPPINGTON, SYDNEY

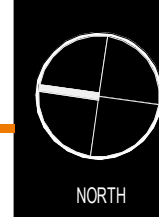

THESE DESIGNS, PLANS & SPECIFICATIONS AND THE COPYRIGHT THEREIN ARE THE PROPERTY OF THE ARCHITECT AND MUST NOT BE USED, REPRODUCED OR COPIED WHOLLY OR IN PART WITHOUT THE WRITTEN PERMISSION OF THIS OFFICE.

FIGURED DIMENSIONS TO BE USED IN PREFERENCE TO SCALING. ALL DIMENSIONS TO BE CHECKED ON SITE.

THIS DOCUMENT NOT TO BE USED FOR CONSTRUCTION UNLESS SIGNED & ISSUED FOR CONSTRUCTION.

TITLE				
OFFICE - GROUND FLOOR PLAN				
DATE	SCALE	PROJECT NO.	DWG NO.	REVISION
14/08/2020	1 : 100 @ A1	20150	DA210	A

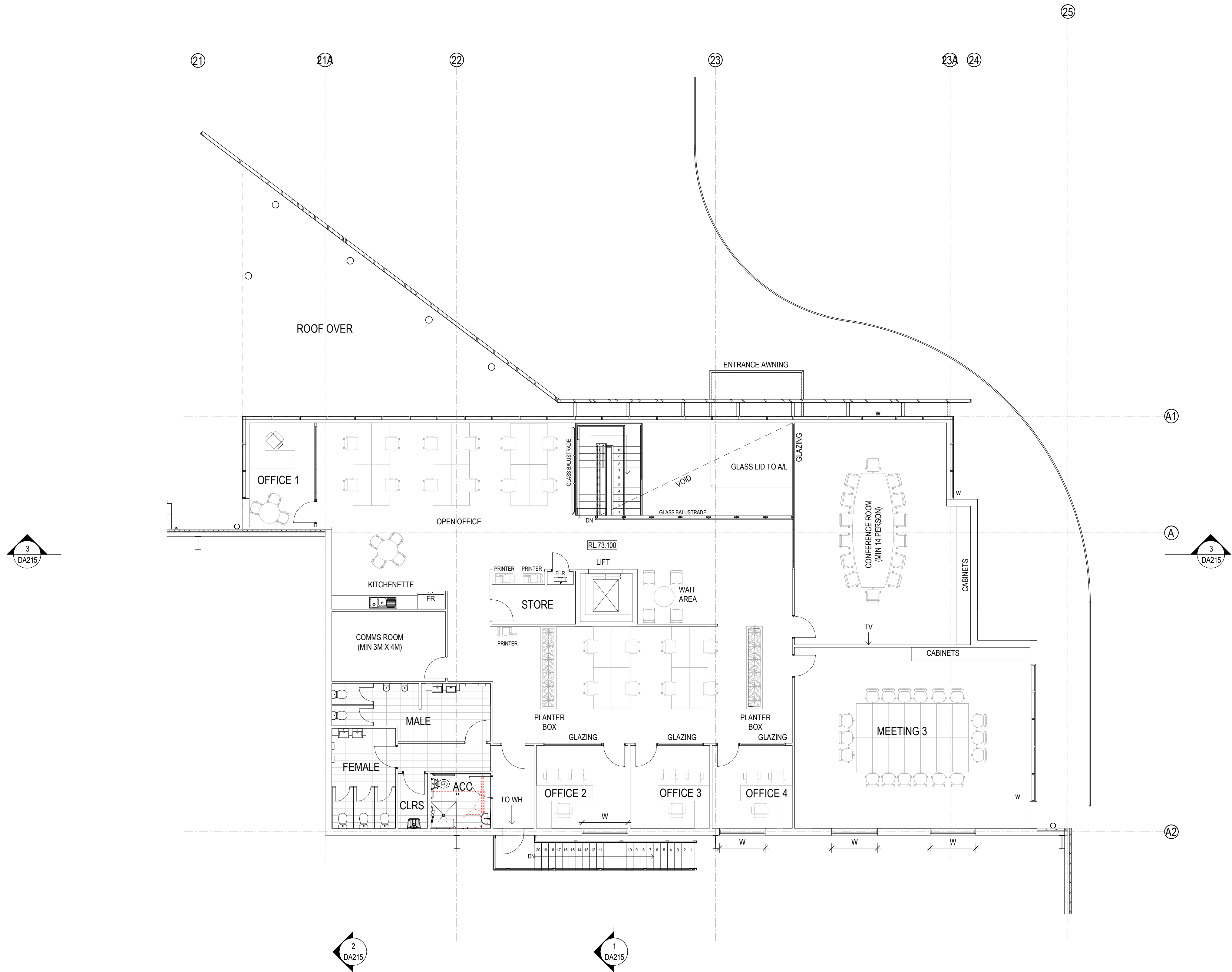

PROPOSED INDUSTRIAL DEVELOPMENT

LOT 4, BRINGELLY ROAD, LEPPINGTON, SYDNEY



THESE DESIGNS, PLANS & SPECIFICATIONS AND THE COPYRIGHT THEREIN ARE THE PROPERTY OF THE ARCHITECTS AND MUST NOT BE USED, REPRODUCED OR COPIED WHOLLY OR IN PART WITHOUT THE WRITTEN PERMISSION OF THIS OFFICE.

TITLE
OFFICE - LEVEL 1 PLAN

DATE	SCALE	PROJECT NO.	DWG NO.	REVISION
14/08/2020	1 : 100 @ A1	20150	DA211	A

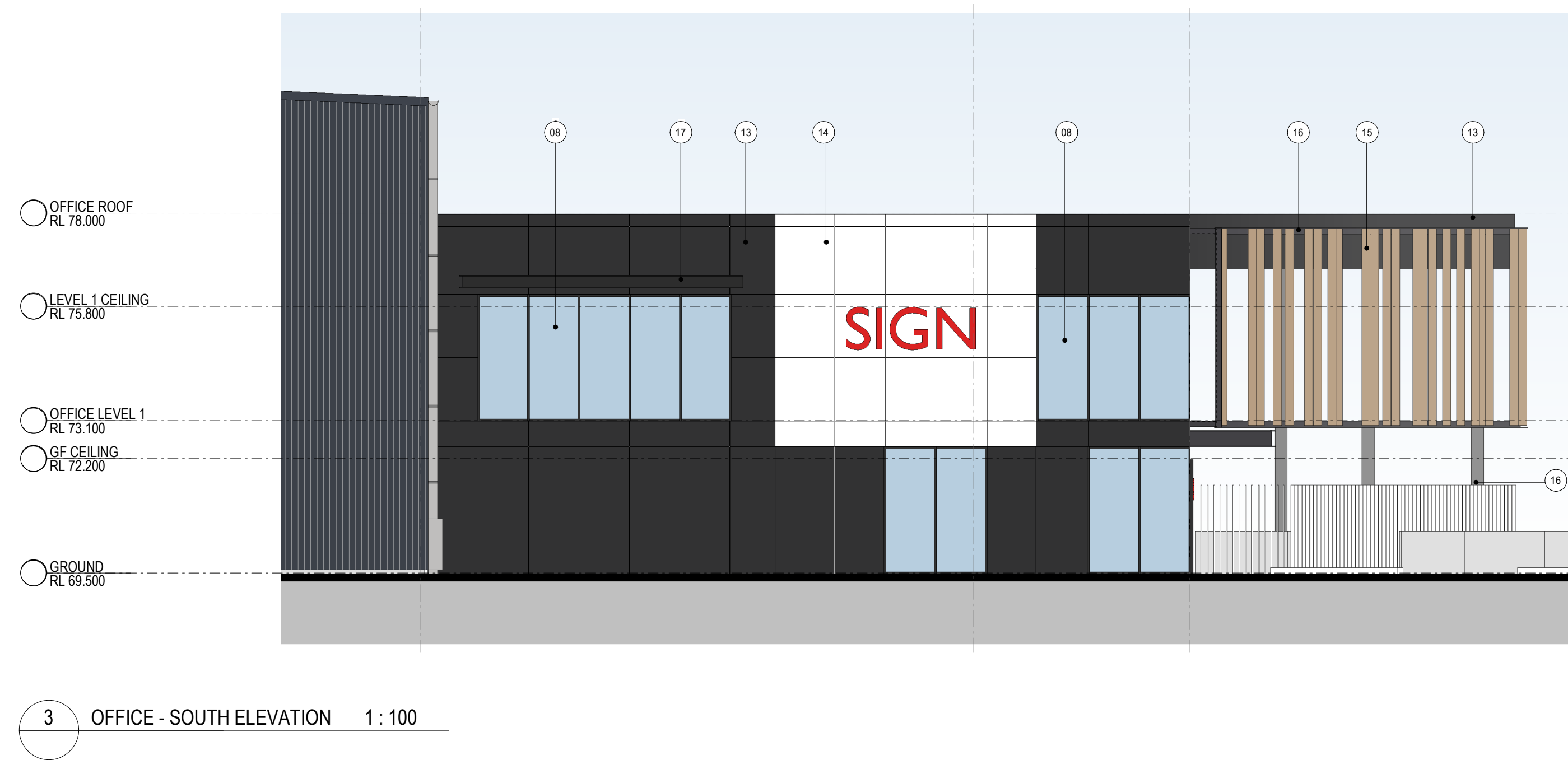
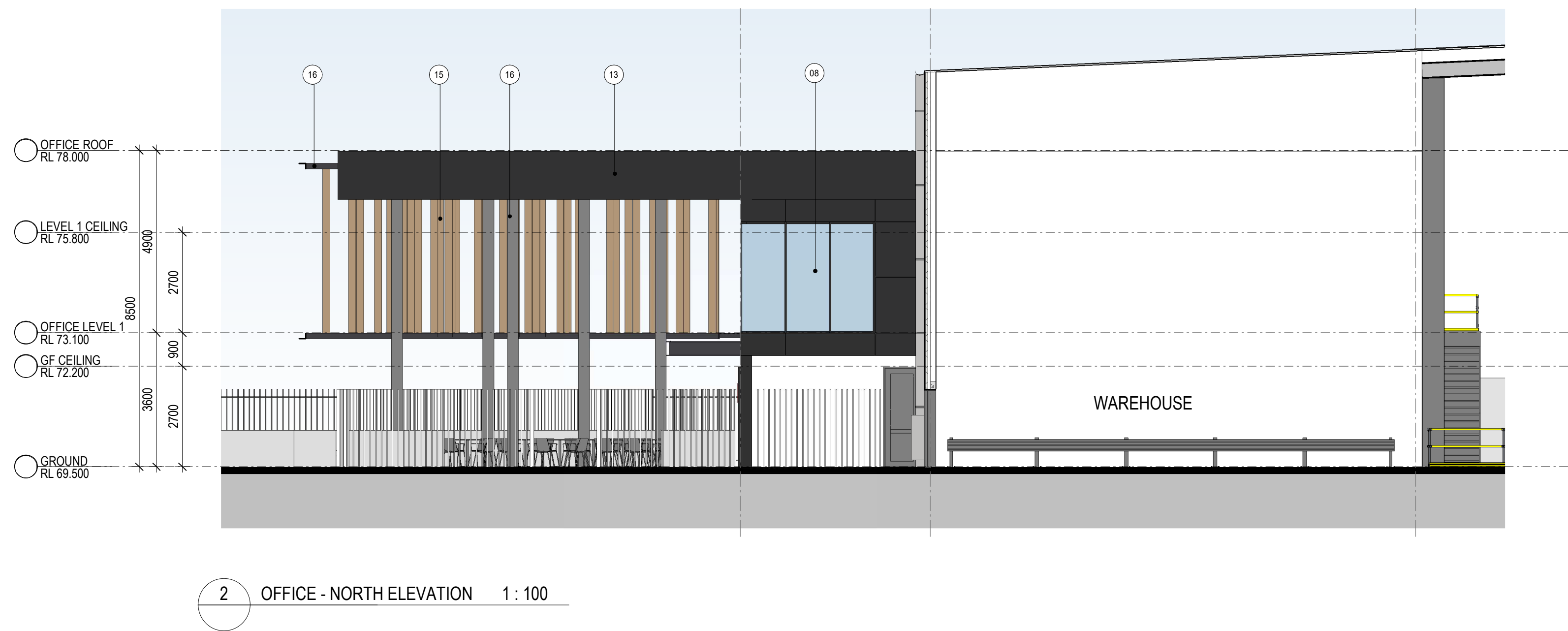

INDICATIVE EXTERNAL FINISHES LEGEND

01. METAL ROOF - COOLMAX 'WHITEHAVEN'	06. PRECAST CONCRETE PANEL - GREY PAINT FINISH	11. PROFILED METAL CLADDING - IRONSTONE / SHALE GREY	16. STEEL SUN SHADING FRAME - PAINTED DARK GREY
02. TRANSLUCENT ROOF SHEETING (TRS)	07. SPANDREL GLASS - TO MATCH WINDOW FRAME	12. PROFILED METAL CLADDING - SURFMIST	17. WINDOW HOOD - POWDERCOAT DARK GREY
03. AWNING FASCIA - IRONSTONE	08. WINDOW GLAZING	13. SOLID METAL CLADDING - DARK GREY	18. PAINTED STEEL PFC FRAME WITH POWDERCOATED ALUMINIUM LOUVRE INFILLS
04. EAVES GUTTER - IRONSTONE	09. WINDOW FRAME - POWDER COAT	14. SOLID METAL CLADDING - WHITE	19. MINI-ORB CLADDING - 'WINDSPRAY'
05. DOWNPIPES - IRONSTONE/SHALE GREY	10. ROLLER SHUTTER DOORS - IRONSTONE/ SHALE GREY	15. SUN SHADING BATTENS - POWDERCOAT IN LIGHT TIMBER GRAIN FINISH	

PROPOSED INDUSTRIAL DEVELOPMENT

LOT 4, BRINGELLY ROAD, LEPPINGTON, SYDNEY

THESE DESIGNS, PLANS & SPECIFICATIONS AND THE COPYRIGHT THEREIN ARE THE PROPERTY OF THE ARCHITECTS AND MUST NOT BE USED, REPRODUCED OR COPIED WHOLLY OR IN PART WITHOUT THE WRITTEN PERMISSION OF THIS OFFICE.

FIGURED DIMENSIONS TO BE USED IN PREFERENCE TO SCALING. ALL DIMENSIONS TO BE CHECKED ON-SITE.

THIS DOCUMENT NOT TO BE USED FOR CONSTRUCTION UNLESS SIGNED & ISSUED FOR CONSTRUCTION.

TITLE				
OFFICE - ELEVATIONS				
DATE	SCALE	PROJECT NO.	DWG NO.	REVISION
14/08/2020	As indicated @ A1	20150	DA214	A

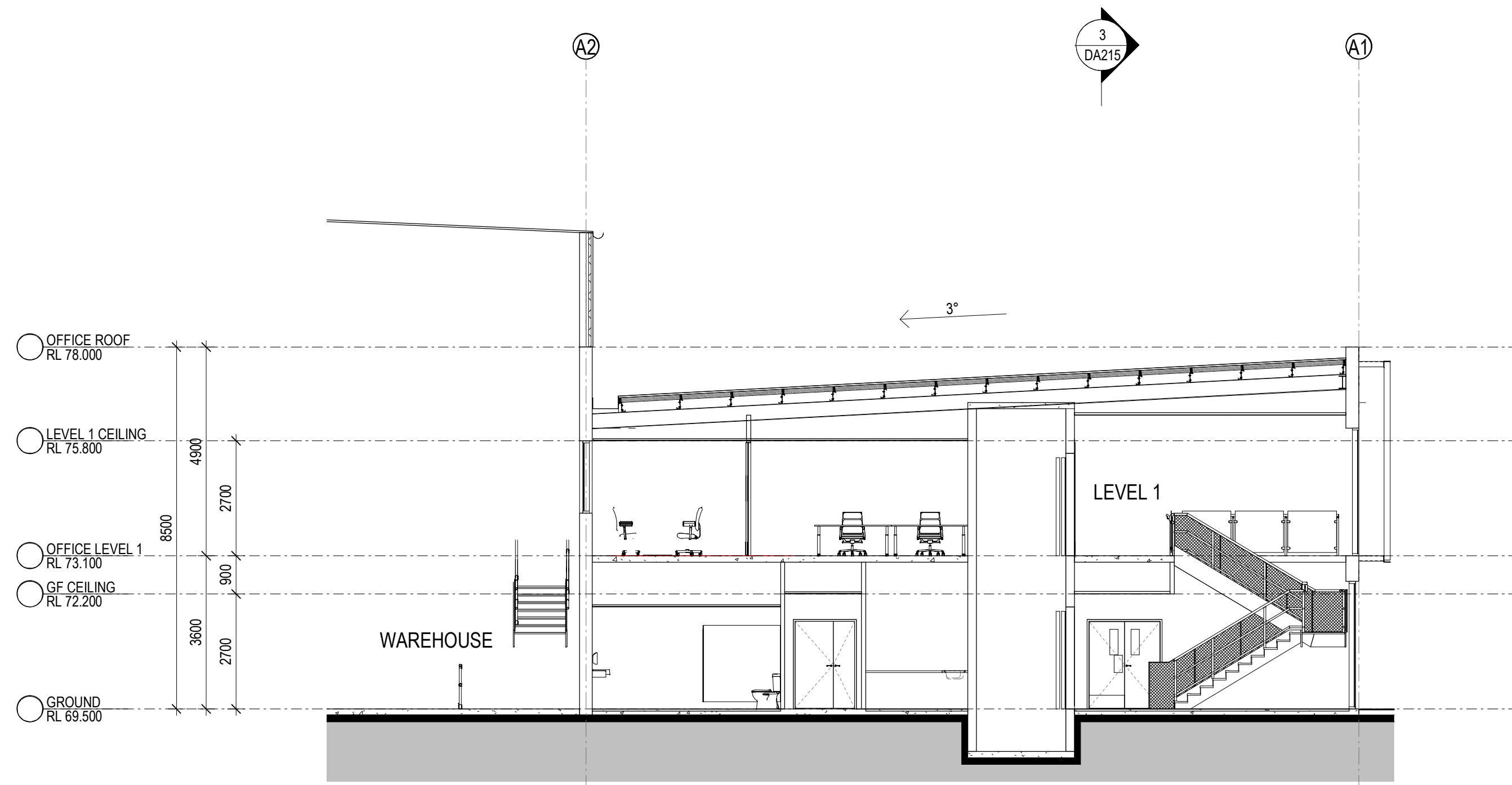

1 OFFICE - SECTION A 1 : 100

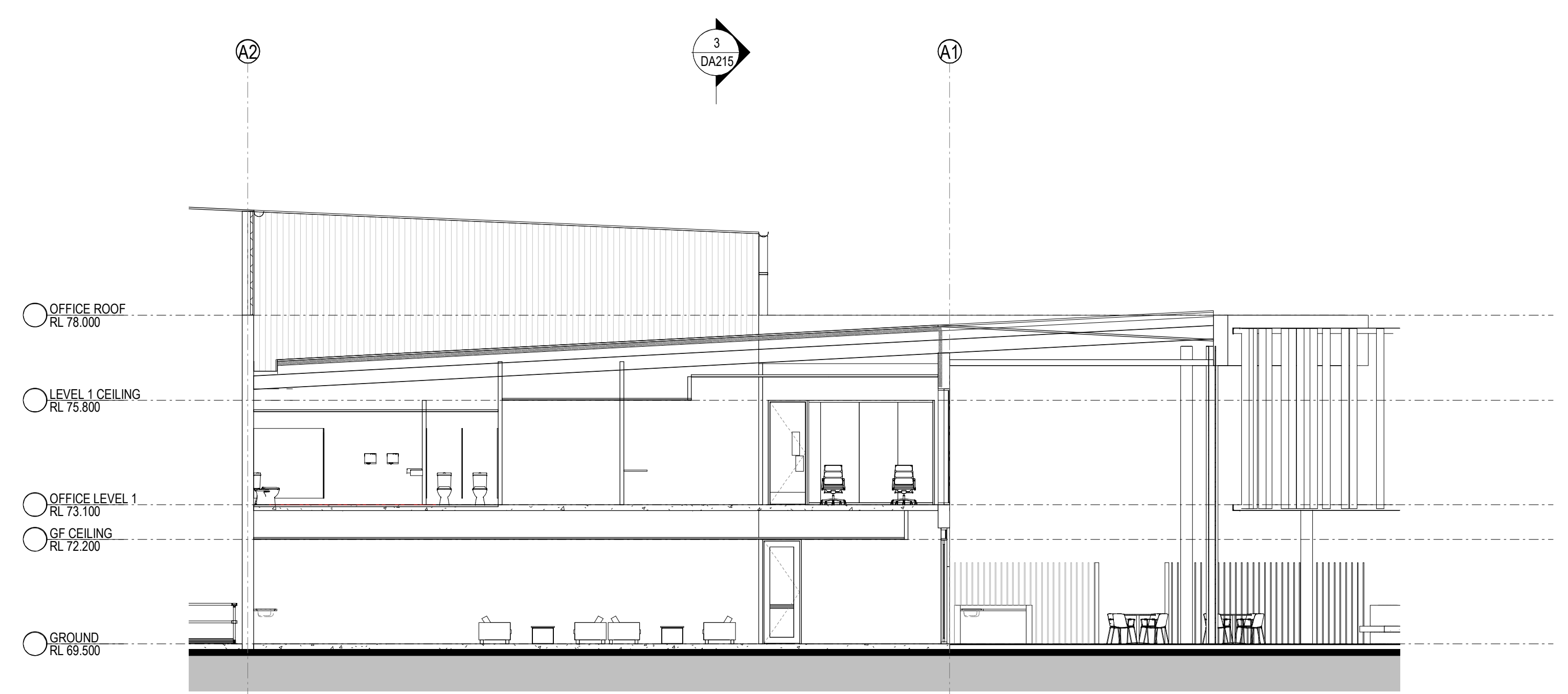

2 OFFICE - SECTION B 1 : 100

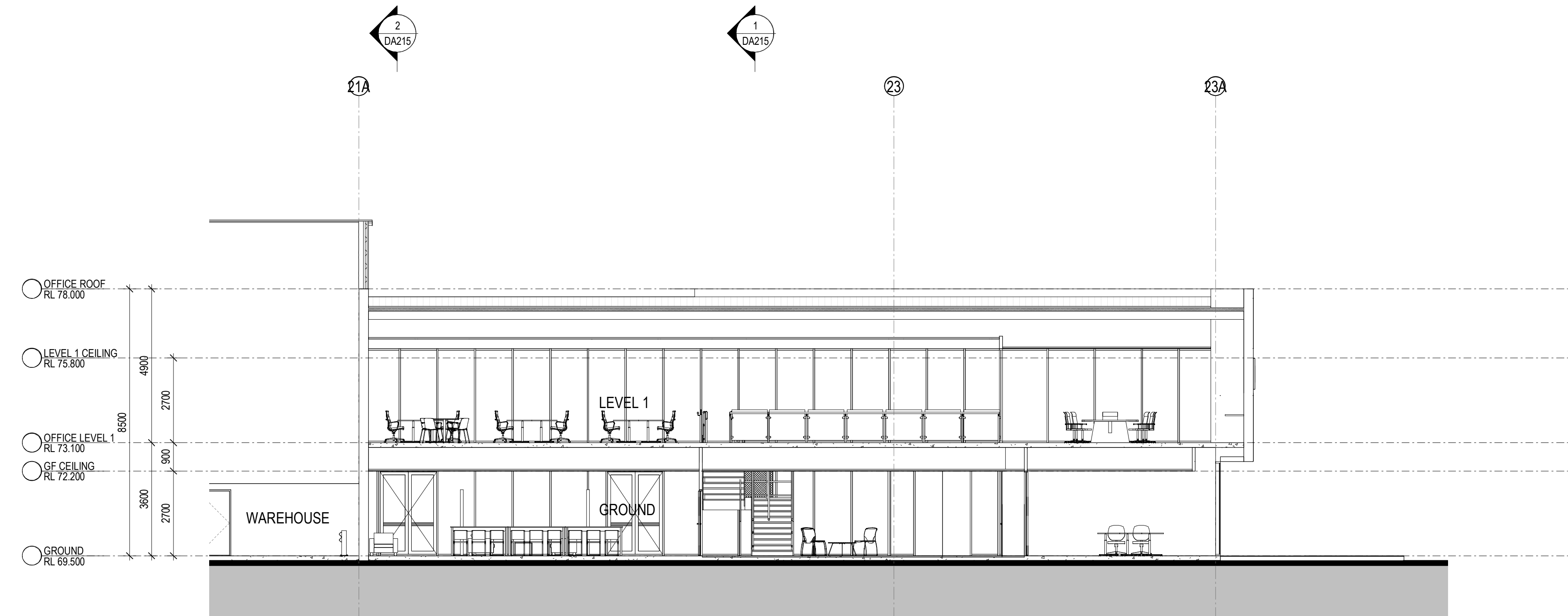

3 OFFICE - SECTION C 1 : 100

PROPOSED INDUSTRIAL DEVELOPMENT

LOT 4, BRINGELLY ROAD, LEPPINGTON, SYDNEY

THESE DESIGNS, PLANS & SPECIFICATIONS AND THE COPYRIGHT THEREIN ARE THE PROPERTY OF THE ARCHITECTS AND MUST NOT BE USED, REPRODUCED OR COPIED WHOLLY OR IN PART WITHOUT THE WRITTEN PERMISSION OF THIS OFFICE.

FIGURED DIMENSIONS TO BE USED IN PREFERENCE TO SCALING. ALL DIMENSIONS TO BE CHECKED ON-SITE.

THIS DOCUMENT NOT TO BE USED FOR CONSTRUCTION UNLESS SIGNED & ISSUED FOR CONSTRUCTION.

TITLE
OFFICE - SECTIONS

DATE	SCALE	PROJECT NO.	DWG NO.	REVISION
14/08/2020	1 : 100 @ A1	20150	DA215	A

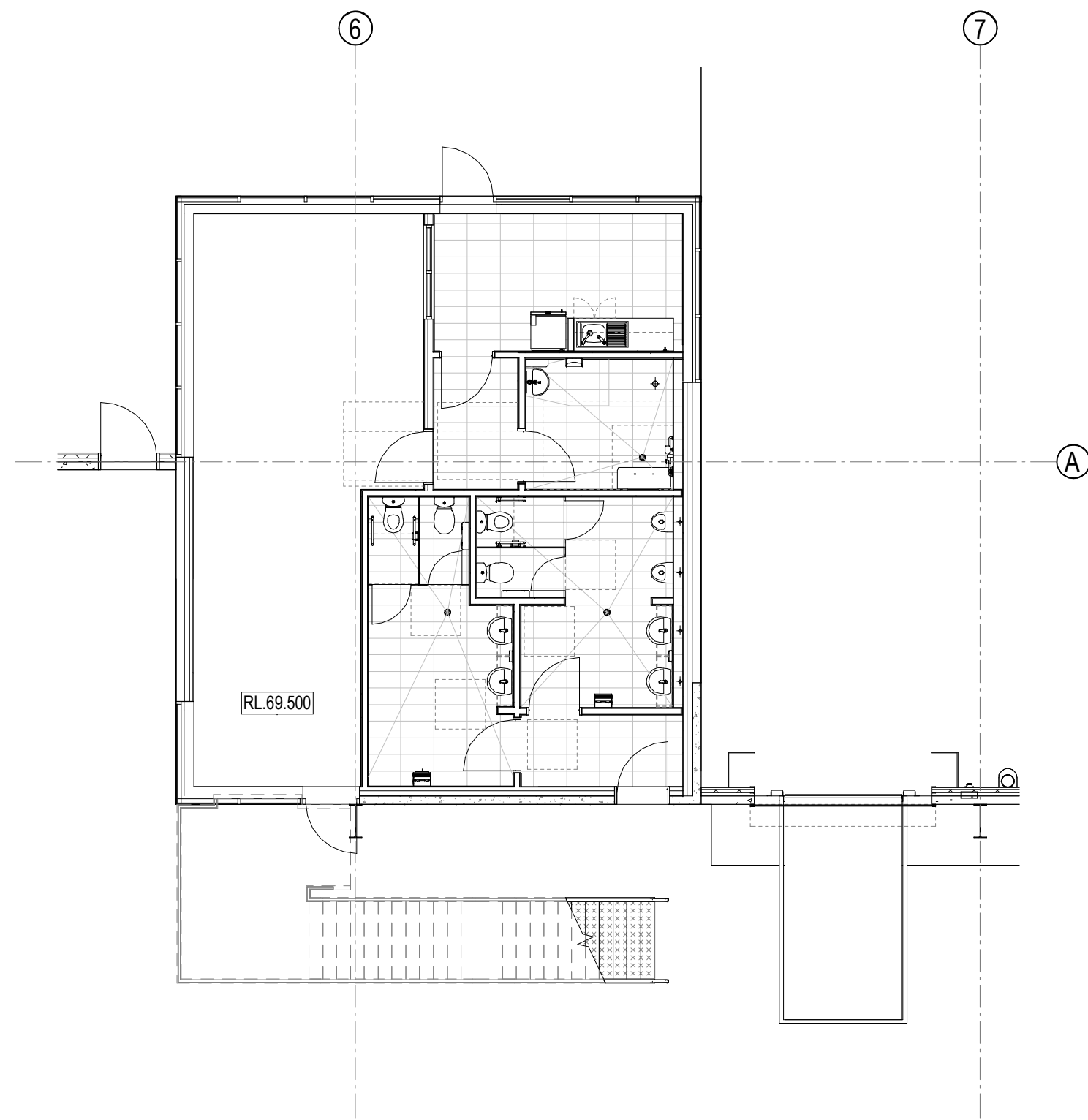

1 DOCK OFFICE 1 - GROUND FLOOR PLAN 1 : 100

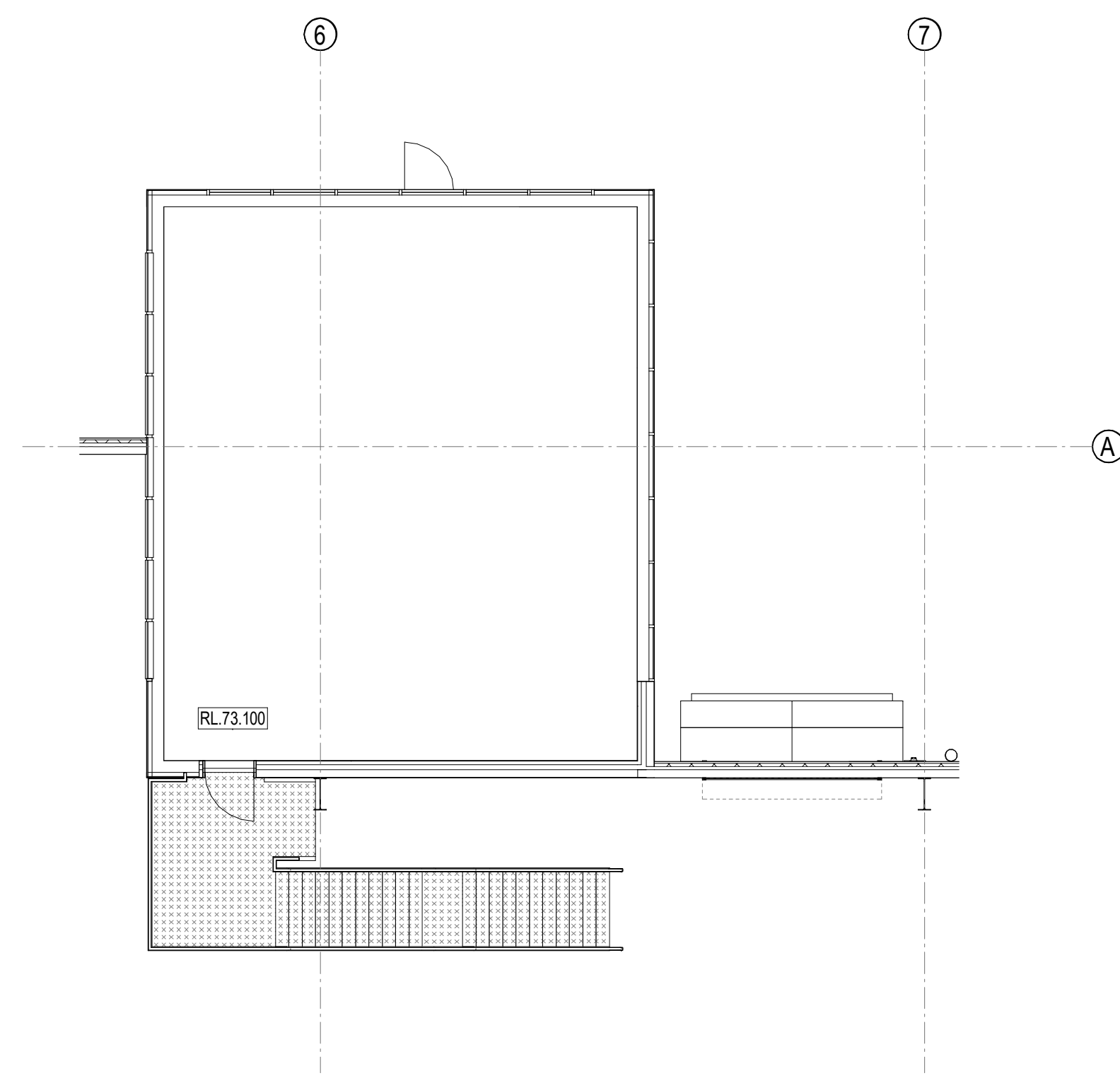

2 DOCK OFFICE 1 - LEVEL 1 FLOOR PLAN 1 : 100

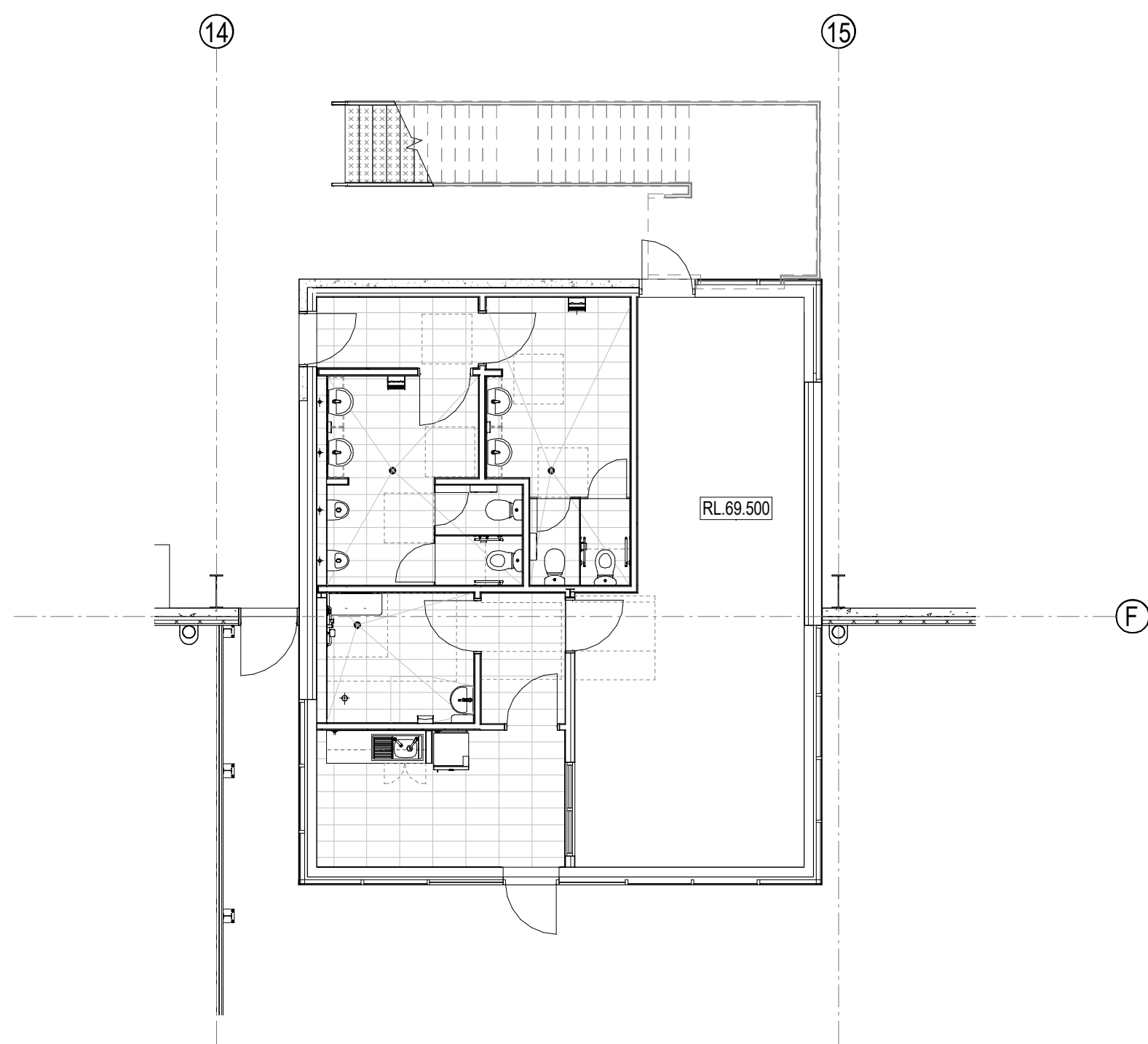

3 DOCK OFFICE 2 - GROUND FLOOR PLAN 1 : 100

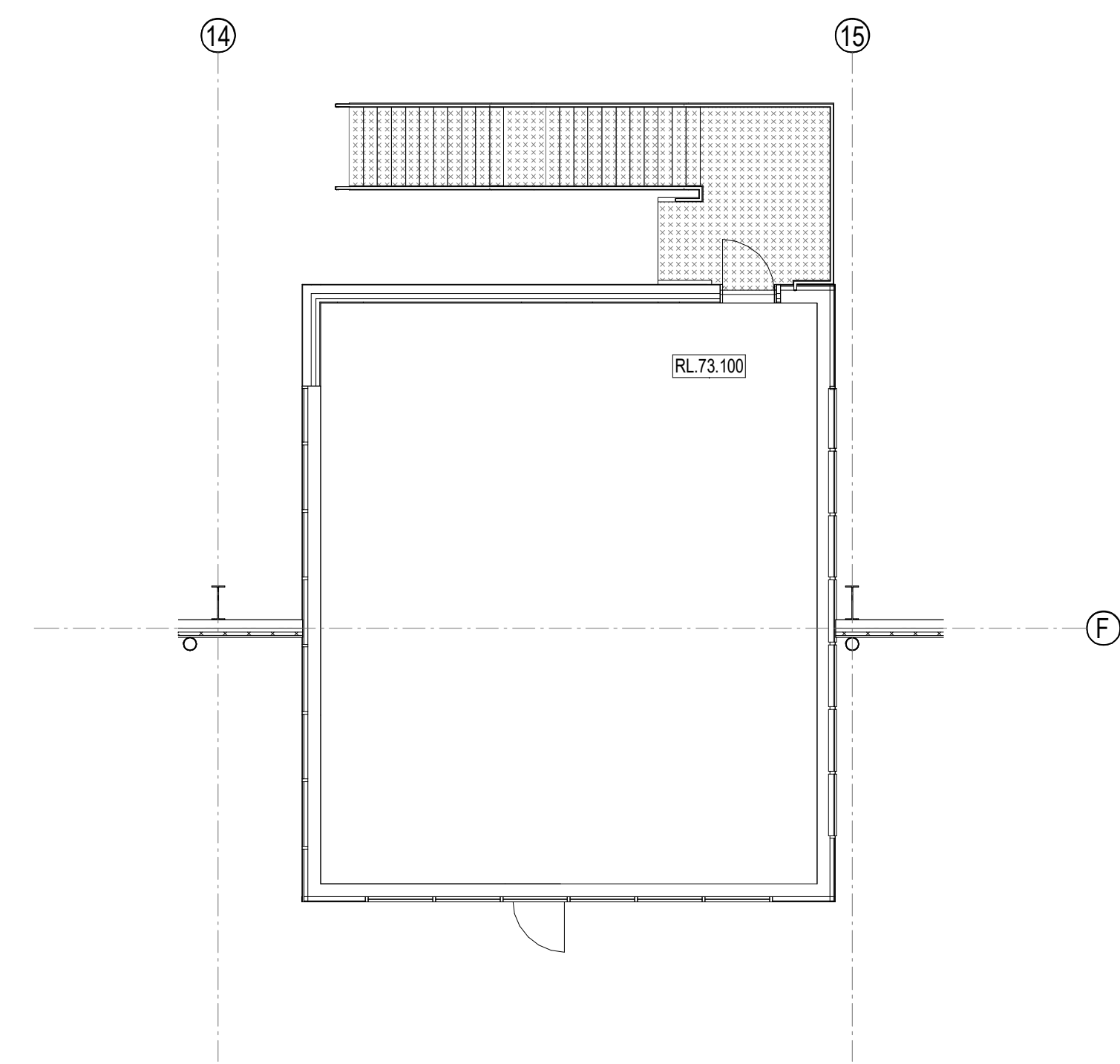

4 DOCK OFFICE 2 - LEVEL 1 FLOOR PLAN 1 : 100

PROPOSED INDUSTRIAL DEVELOPMENT

LOT 4, BRINGELLY ROAD, LEPPINGTON, SYDNEY

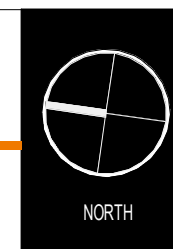

THESE DESIGNS, PLANS & SPECIFICATIONS AND THE COPYRIGHT THEREIN ARE THE PROPERTY OF THE ARCHITECT AND MUST NOT BE USED, REPRODUCED OR COPIED WHOLLY OR IN PART WITHOUT THE WRITTEN PERMISSION OF THIS OFFICE.

FIGURED DIMENSIONS TO BE USED IN PREFERENCE TO SCALING. ALL DIMENSIONS TO BE CHECKED ON-SITE.

THIS DOCUMENT NOT TO BE USED FOR CONSTRUCTION UNLESS SIGNED & ISSUED FOR CONSTRUCTION.

TITLE			
DOCK OFFICE PLANS			
DATE	SCALE	PROJECT NO.	DWG NO.
14/08/2020	1 : 100 @ A1	20150	DA220
		REVISION	
		A	

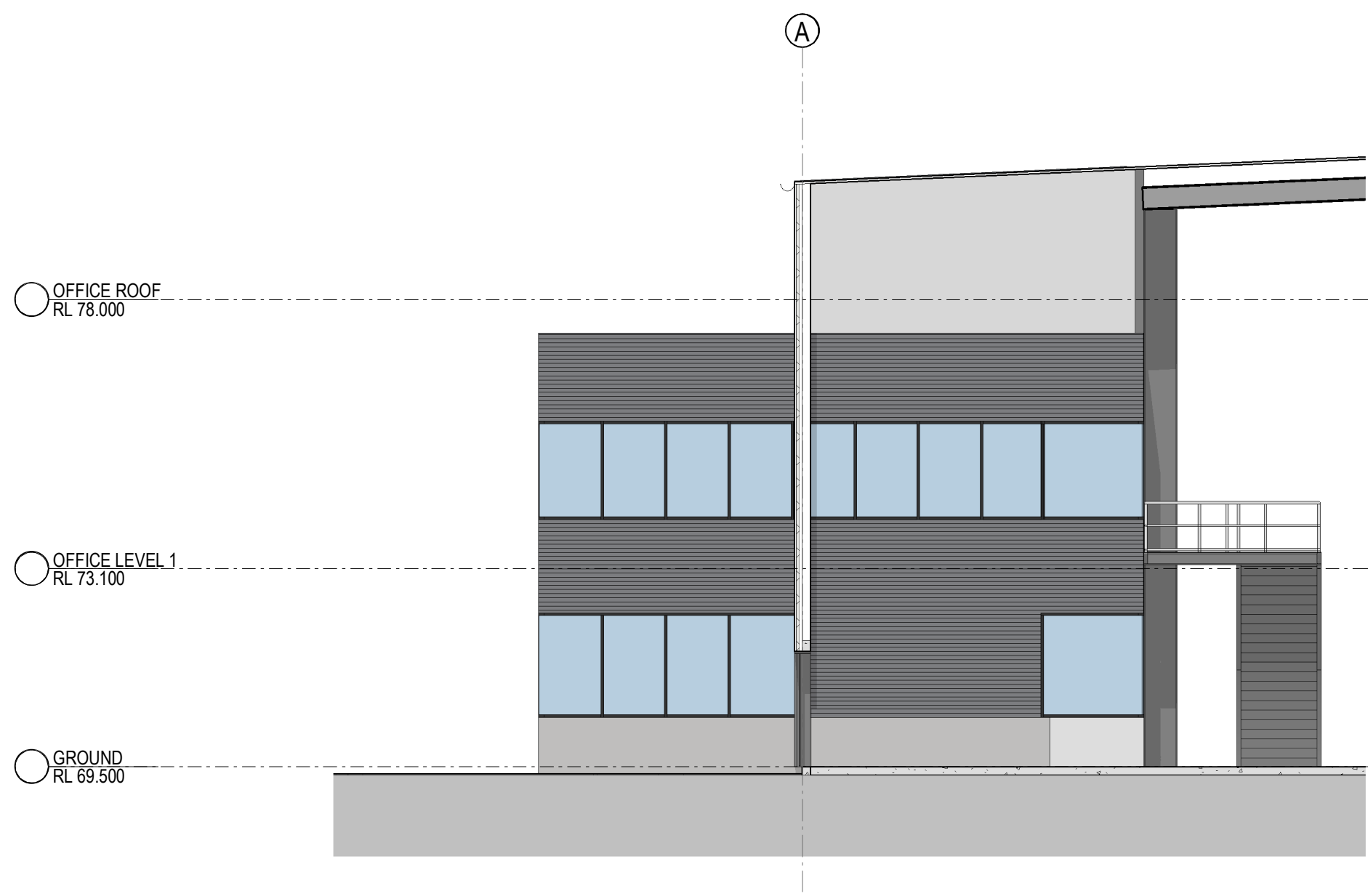

1 DOCK OFFICE 1 - NORTH ELEVATION 1 : 100

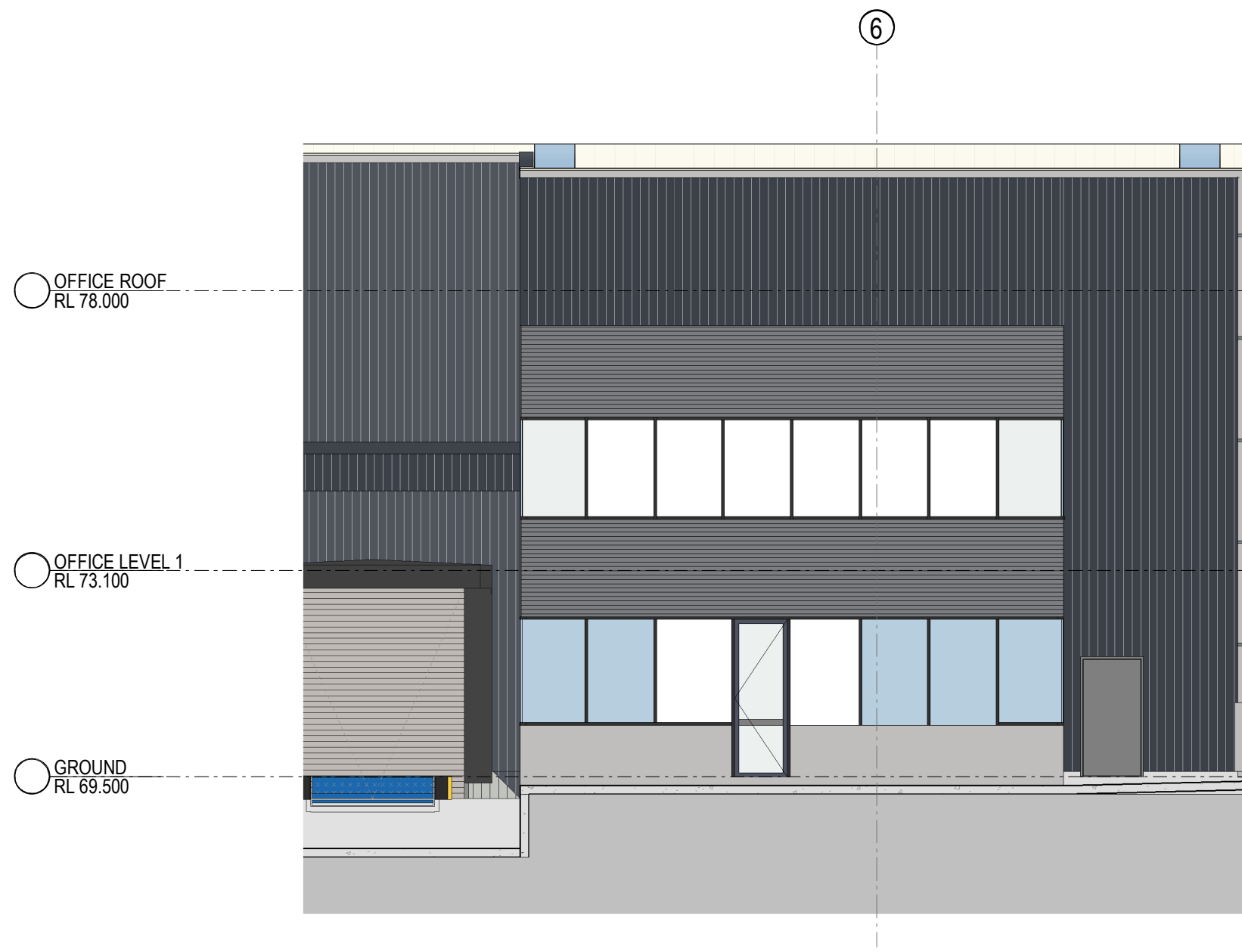

2 DOCK OFFICE 1 - EAST ELEVATION 1 : 100

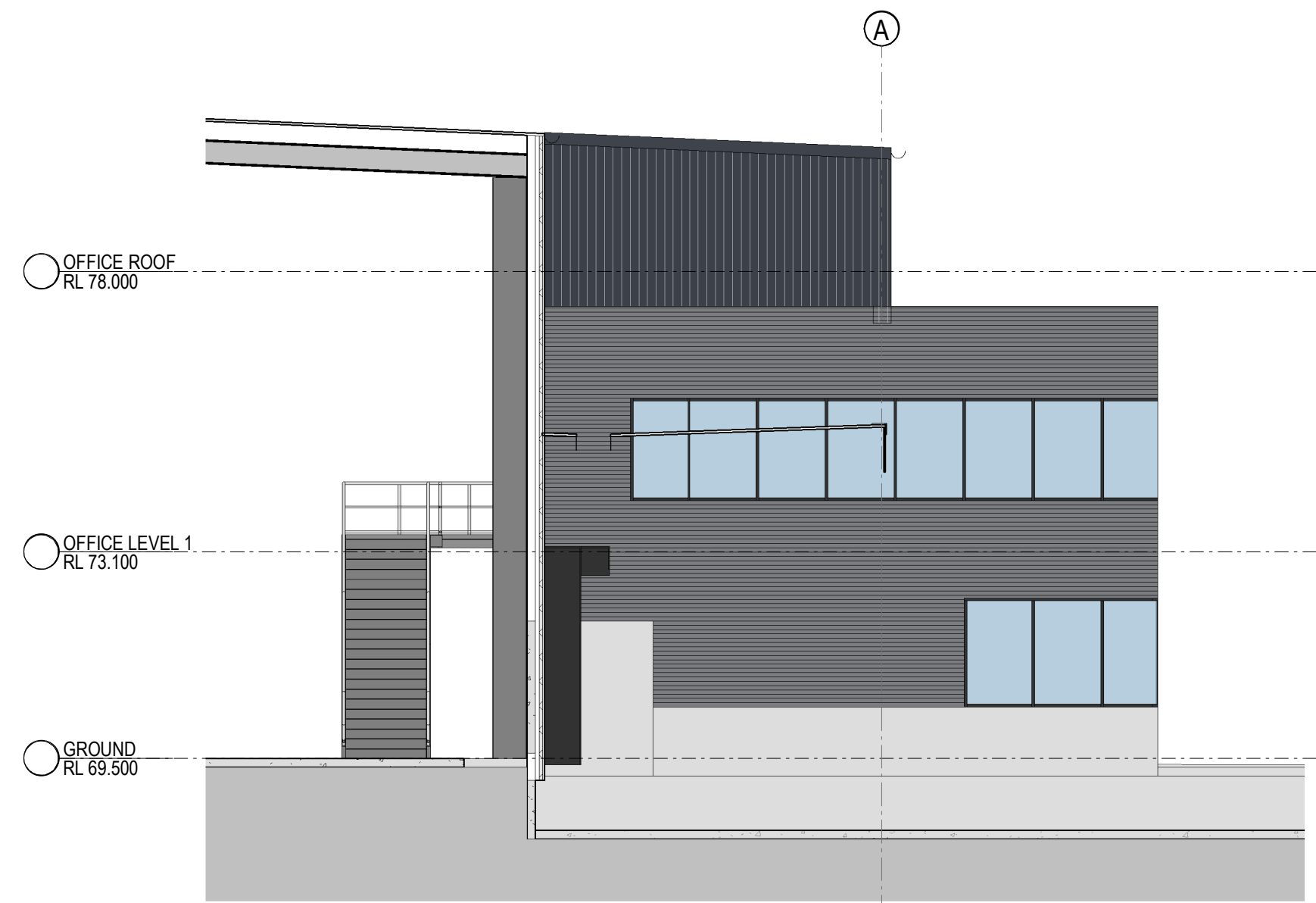

3 DOCK OFFICE 1 - SOUTH ELEVATION 1 : 100

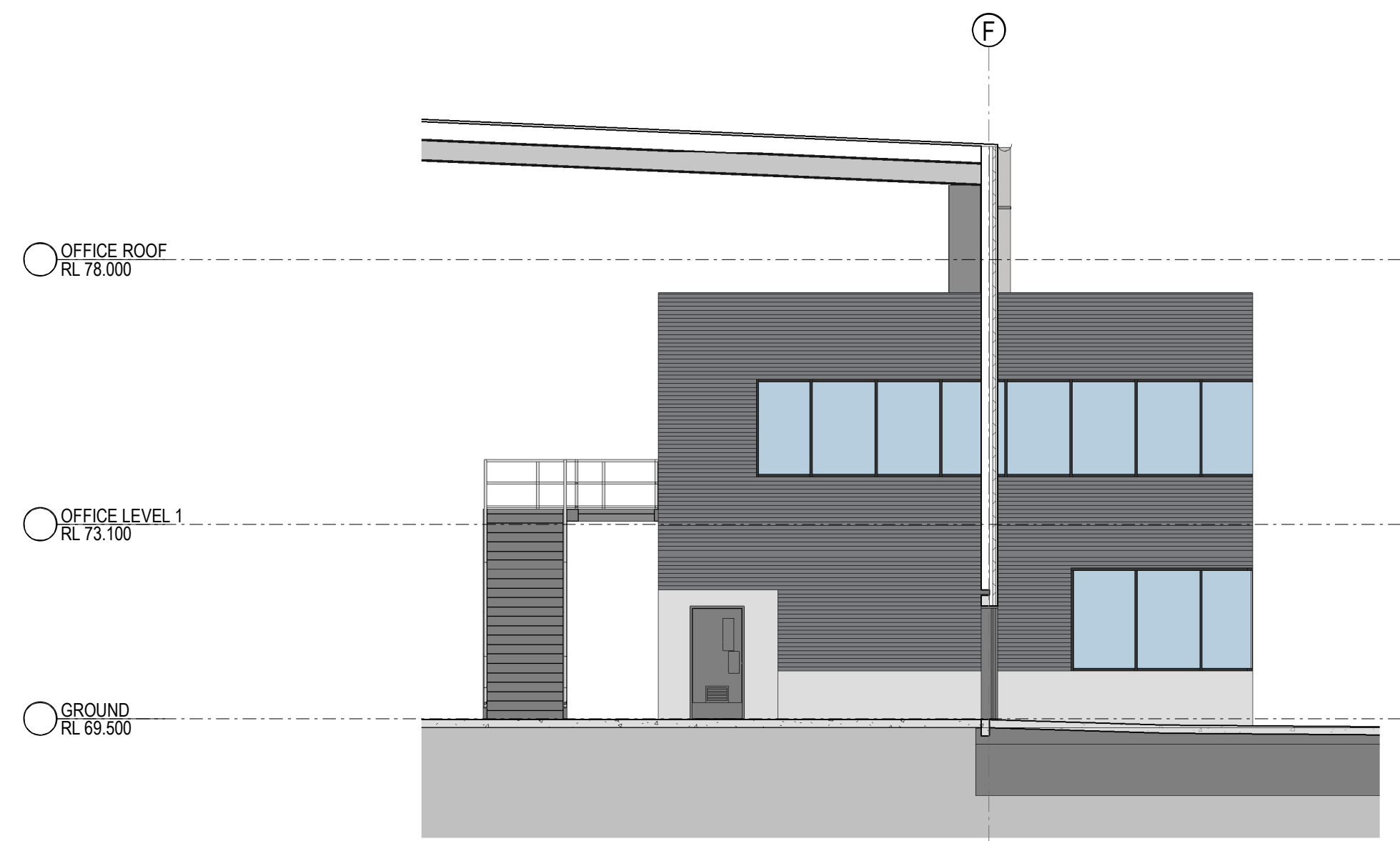

4 DOCK OFFICE 2 - NORTH ELEVATION 1 : 100

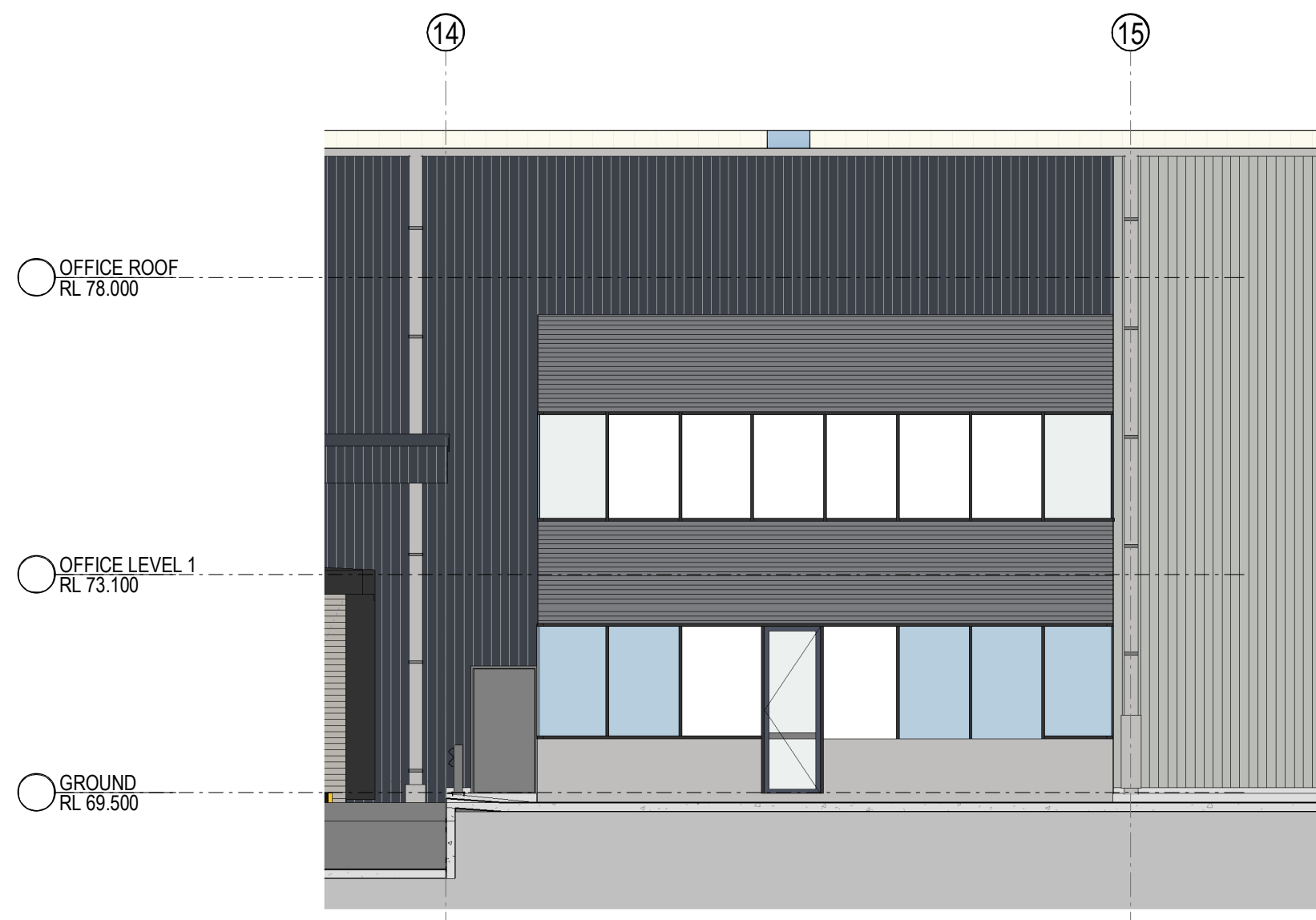

5 DOCK OFFICE 2 - WEST ELEVATION 1 : 100

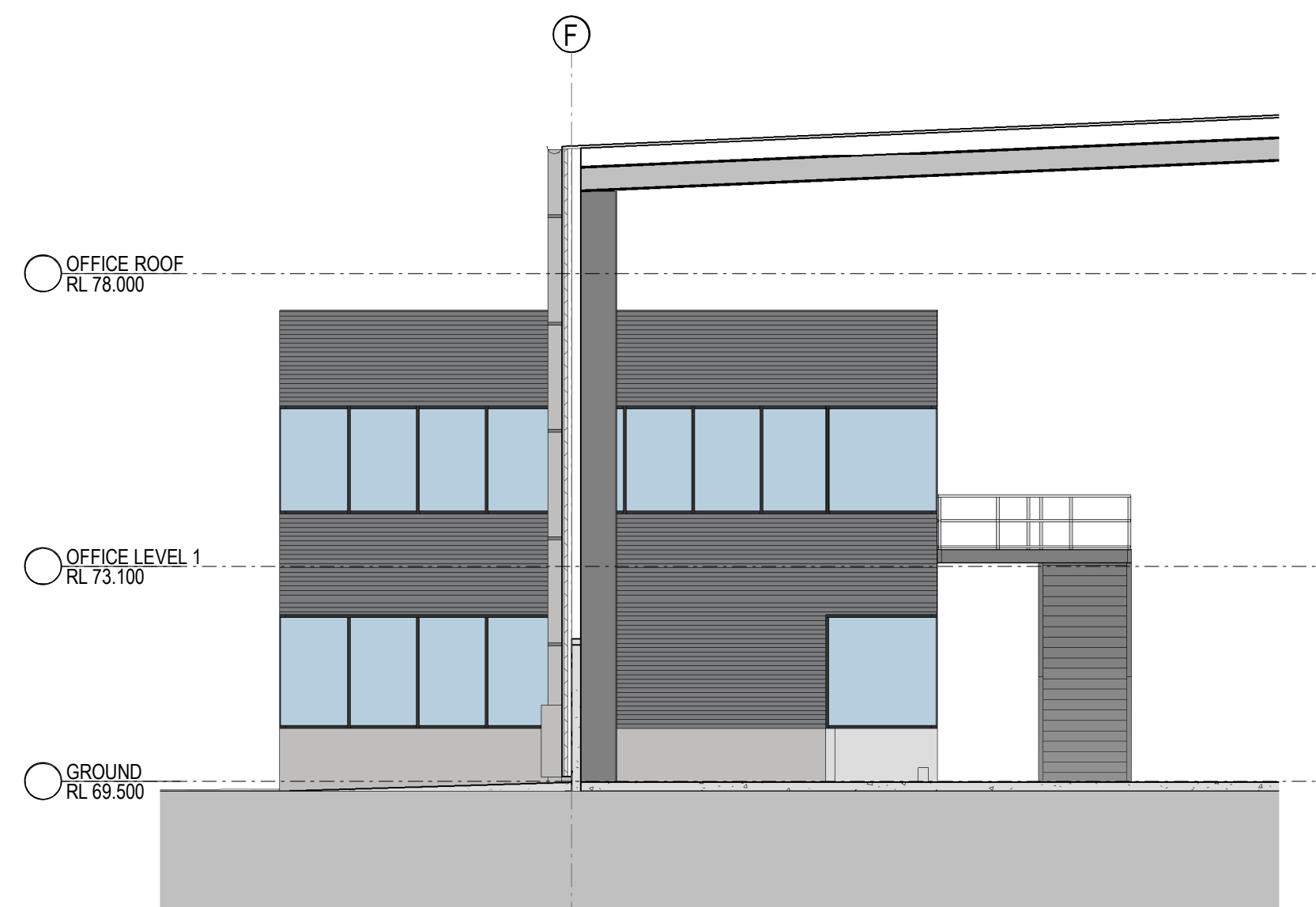

6 DOCK OFFICE 2 - SOUTH ELEVATION 1 : 100

INDICATIVE EXTERNAL FINISHES LEGEND			
01. METAL ROOF - COOLMAX WHITEHAVEN	06. PRECAST CONCRETE PANEL - GREY PAINT FINISH	11. PROFILED METAL CLADDING - IRONSTONE / SHALE GREY	16. STEEL SUN SHADING FRAME - PAINTED DARK GREY
02. TRANSLUCENT ROOF SHEETING (TRS)	07. SPANDREL GLASS - TO MATCH WINDOW FRAME	12. PROFILED METAL CLADDING - SURFMIST	17. WINDOW HOOD - POWDERCOAT DARK GREY
03. AWNING FASCIA - IRONSTONE	08. WINDOW GLAZING	13. SOLID METAL CLADDING - DARK GREY	18. PAINTED STEEL PFC FRAME WITH POWDERCOATED ALUMINIUM LOUVRE INFILLS
04. EAVES GUTTER - IRONSTONE	09. WINDOW FRAME - POWDER COAT	14. SOLID METAL CLADDING - WHITE	19. MINI-ORB CLADDING - 'WINDSPRAY'
05. DOWNPIPES - IRONSTONE/SHALE GREY	10. ROLLER SHUTTER DOORS - IRONSTONE/ SHALE GREY	15. SUN SHADING BATTENS - POWDERCOAT IN LIGHT TIMBER GRAIN FINISH	

PROPOSED INDUSTRIAL DEVELOPMENT

LOT 4, BRINGELLY ROAD, LEPPINGTON, SYDNEY

THESE DESIGNS, PLANS & SPECIFICATIONS AND THE COPYRIGHT THEREIN ARE THE PROPERTY OF THE ARCHITECTS AND MUST NOT BE USED, REPRODUCED OR COPIED WHOLLY OR IN PART WITHOUT THE WRITTEN PERMISSION OF THE OFFICE.
FIGURED DIMENSIONS TO BE USED IN PREFERENCE TO SCALING. ALL DIMENSIONS TO BE CHECKED ON-SITE.
THIS DOCUMENT NOT TO BE USED FOR CONSTRUCTION UNLESS SIGNED & ISSUED FOR CONSTRUCTION.

DOCK OFFICE ELEVATIONS

DATE	SCALE	PROJECT NO.	DWG NO.	REVISION
14/08/2020	As indicated @ A1	20150	DA221	A

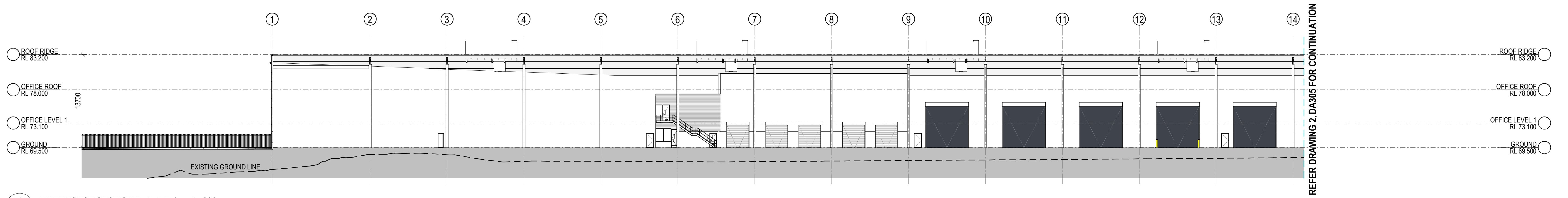

1 WAREHOUSE SECTION A - PART 1 1 : 300

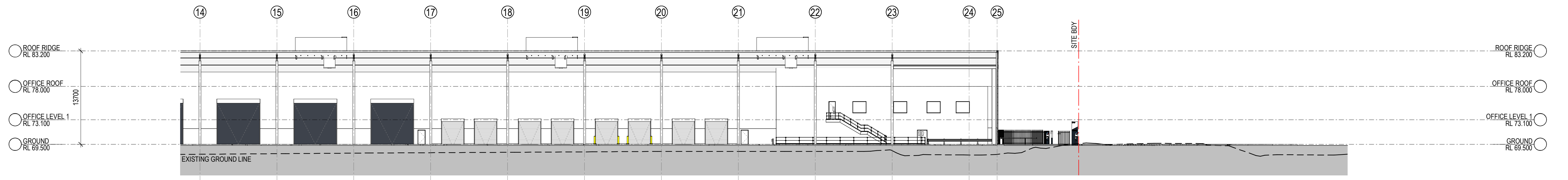

2 WAREHOUSE SECTION A - PART 2 1 : 300

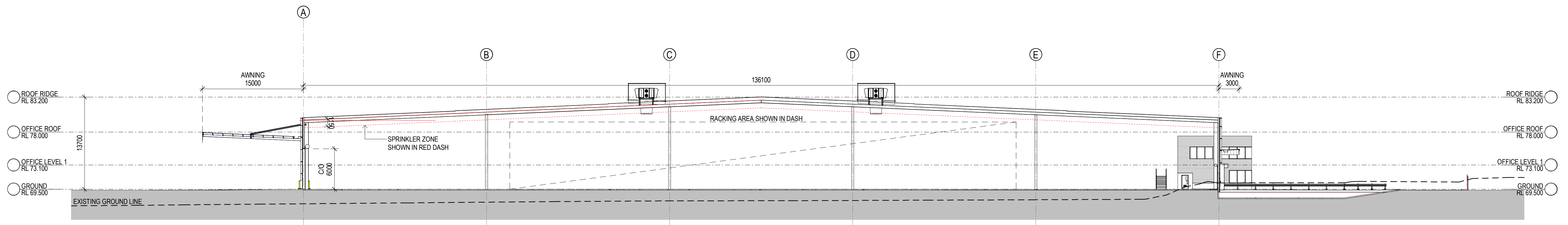

3 WAREHOUSE - SECTION B 1 : 300

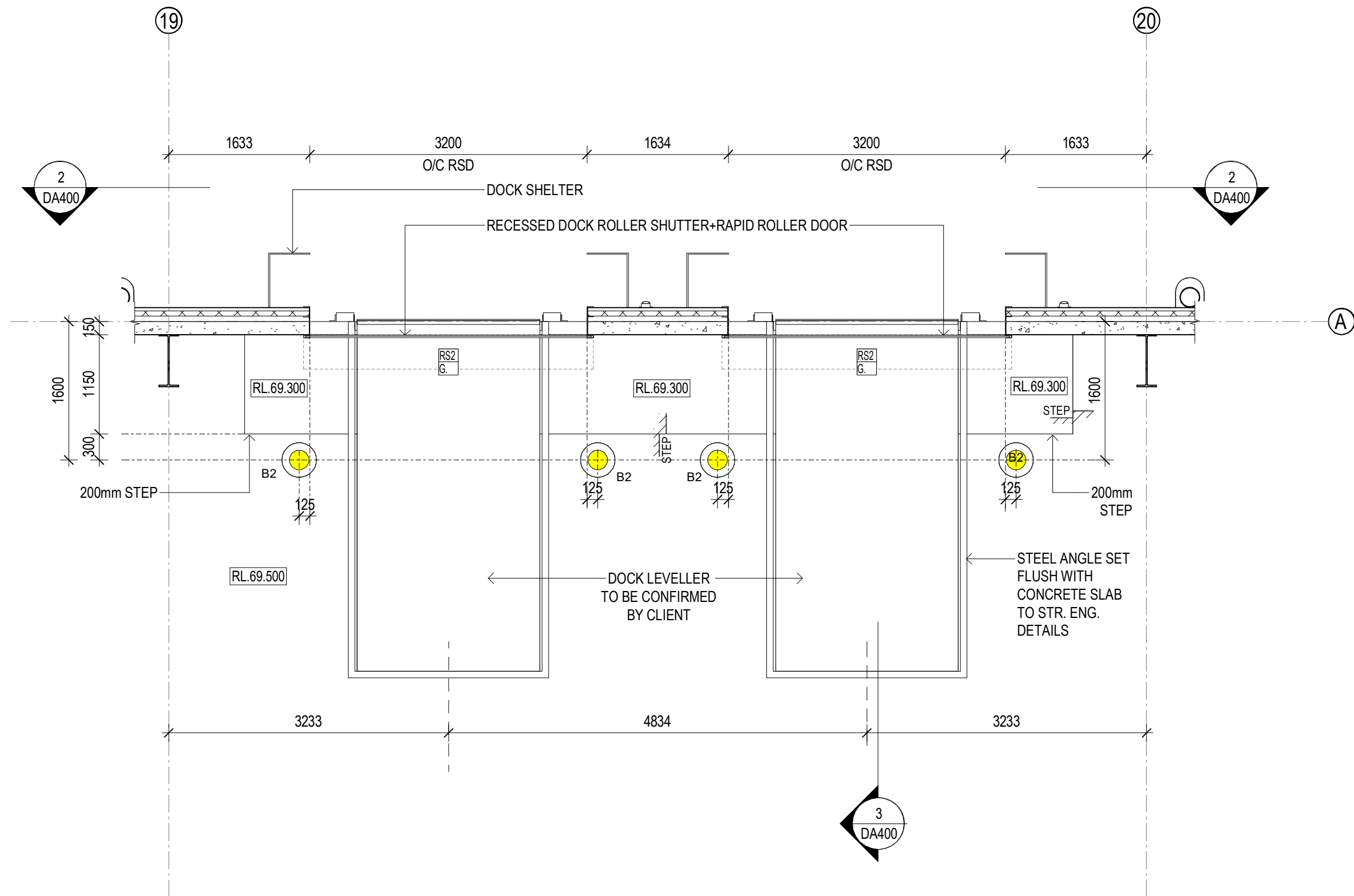

1 RECESSED DOCK PLAN DETAIL 1:50

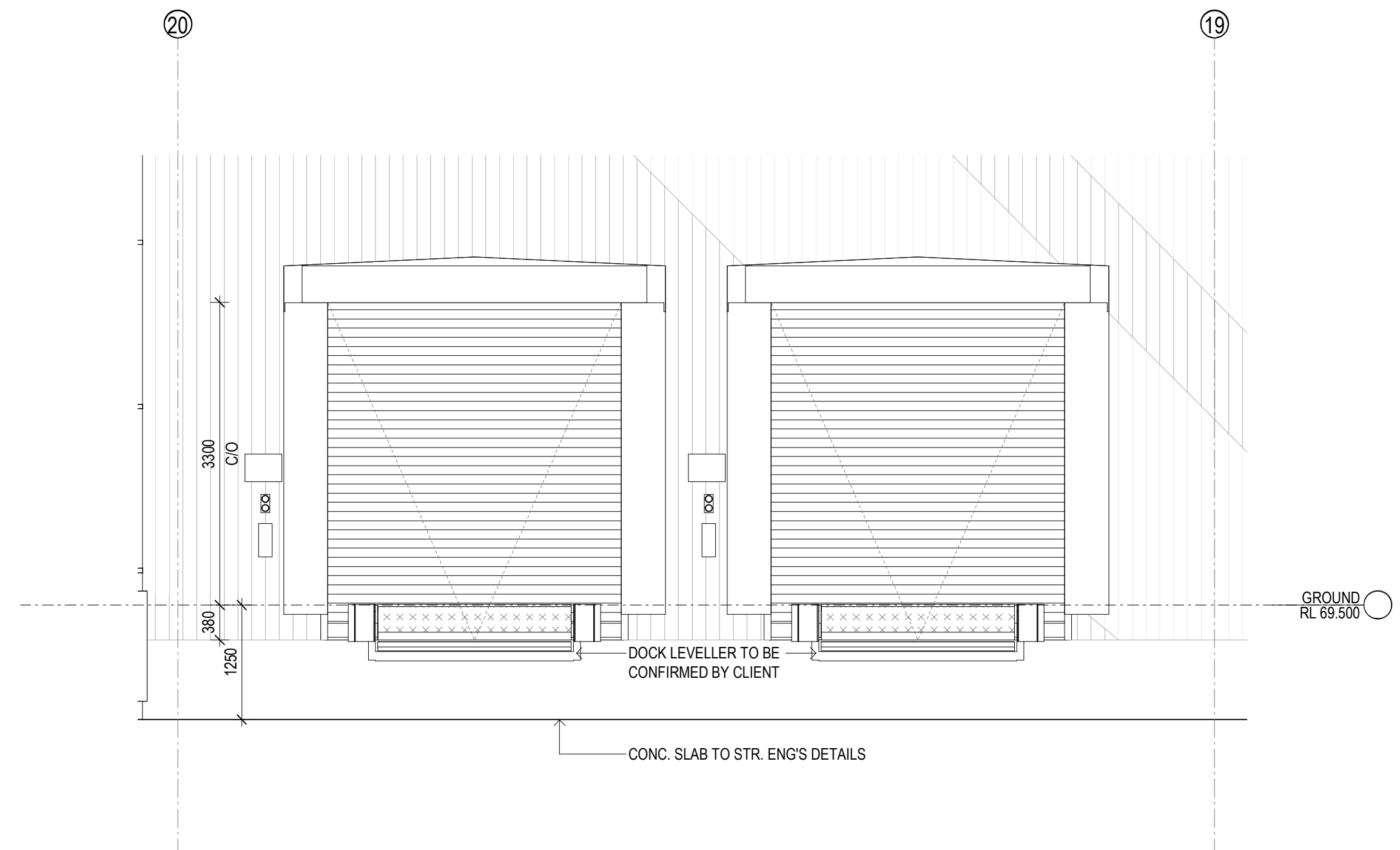

2 DOCK DETAIL - ELEVATION 1:50

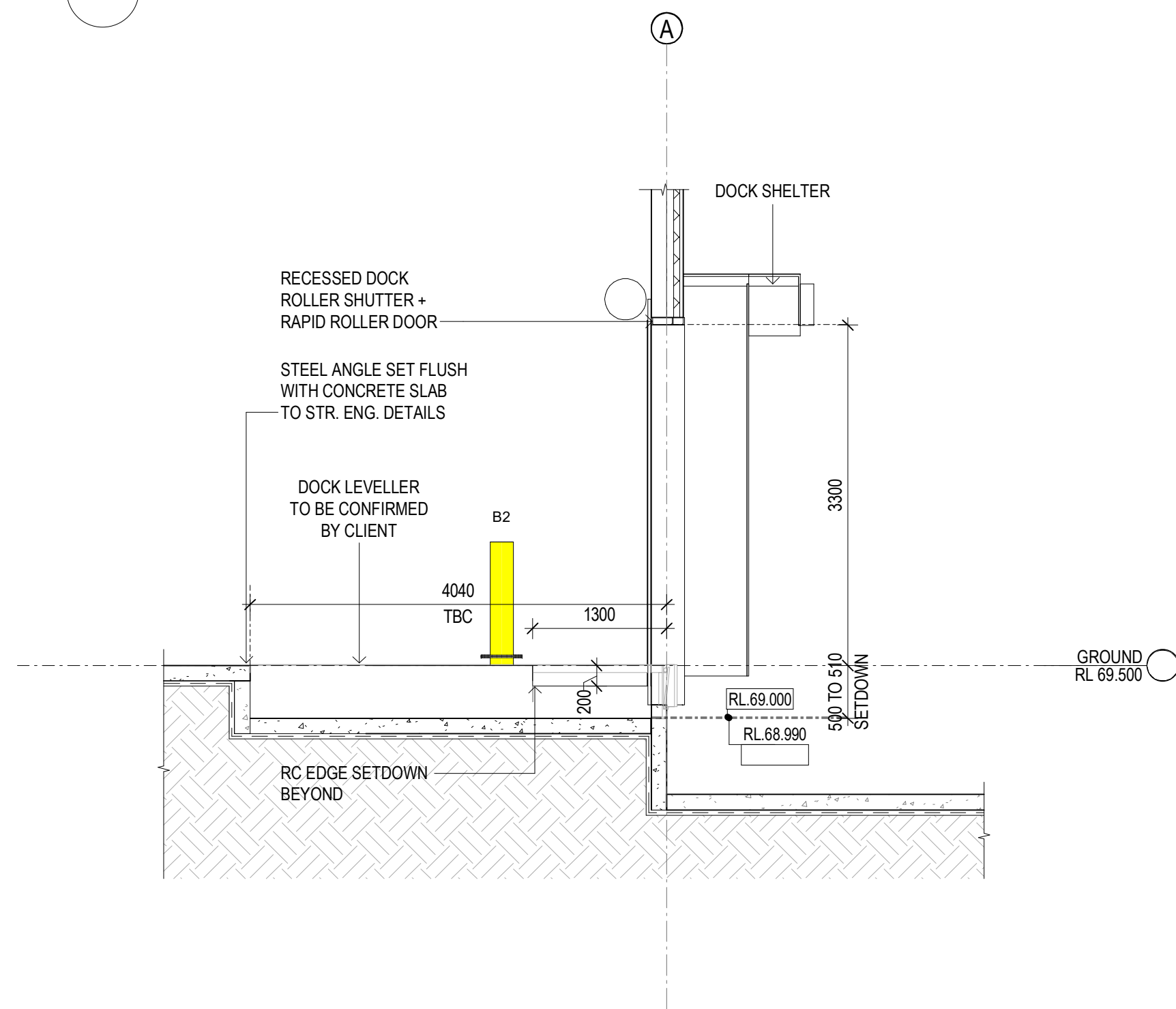

3 DOCK DETAIL - SECTION 1:50

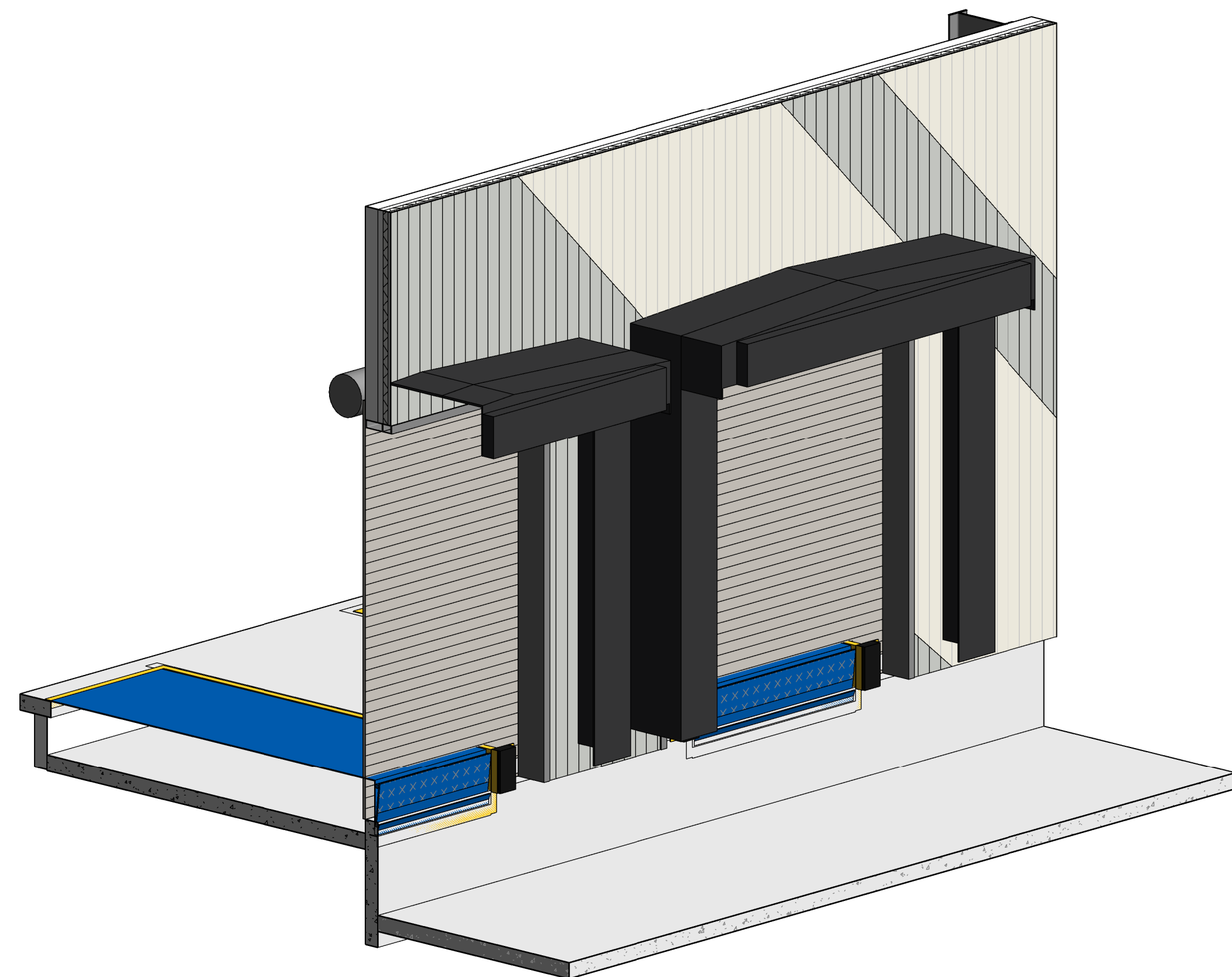

4 DOCK DETAILS - AXO

PROPOSED INDUSTRIAL DEVELOPMENT

LOT 4, BRINGELLY ROAD, LEPPINGTON, SYDNEY



THESE DESIGNS, PLANS & SPECIFICATIONS AND THE COPYRIGHT THEREIN ARE THE PROPERTY OF THE ARCHITECTS AND MUST NOT BE USED, REPRODUCED OR COPIED WHOLLY OR IN PART WITHOUT THE WRITTEN PERMISSION OF THIS OFFICE.

FIGURED DIMENSIONS TO BE USED IN PREFERENCE TO SCALING. ALL DIMENSIONS TO BE CHECKED ON-SITE.

THIS DOCUMENT NOT TO BE USED FOR CONSTRUCTION UNLESS SIGNED & ISSUED FOR CONSTRUCTION.

TYPICAL DETAILS - DOCK

DATE	SCALE	PROJECT NO.	DWG NO.	REVISION
14/08/2020	1:50 @ A1	20150	DA400	A

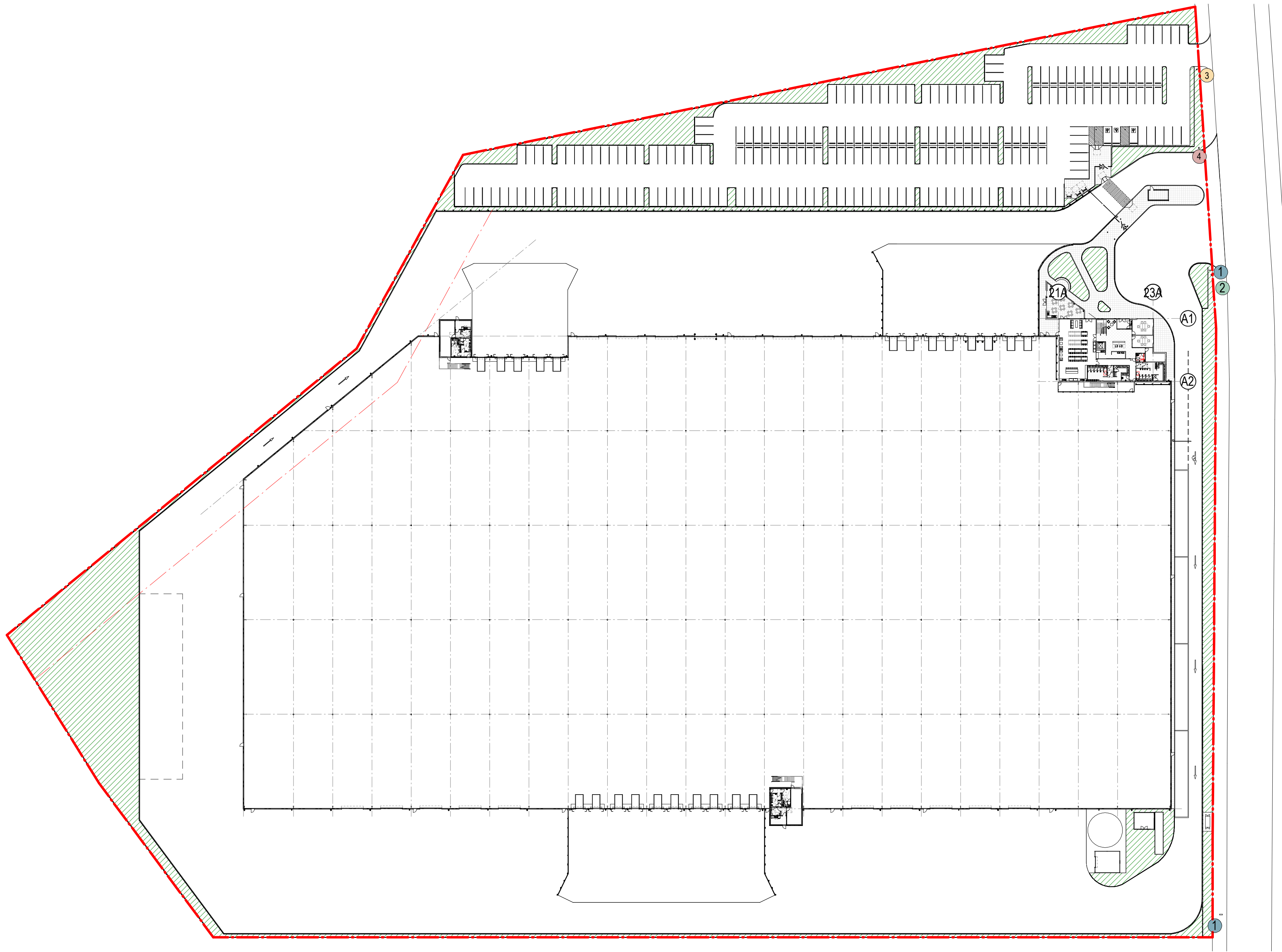

4 SIGNAGE LOCATION PLAN 1 : 750

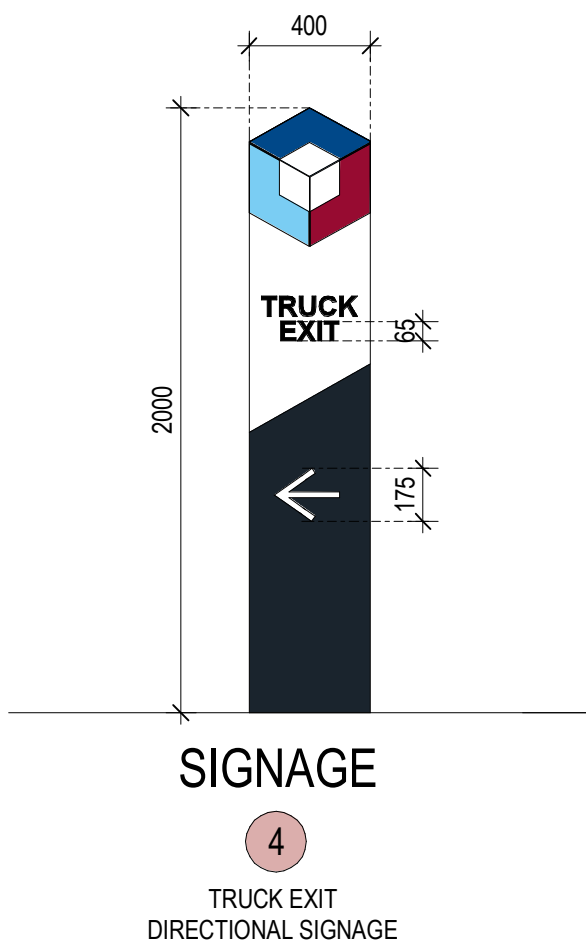
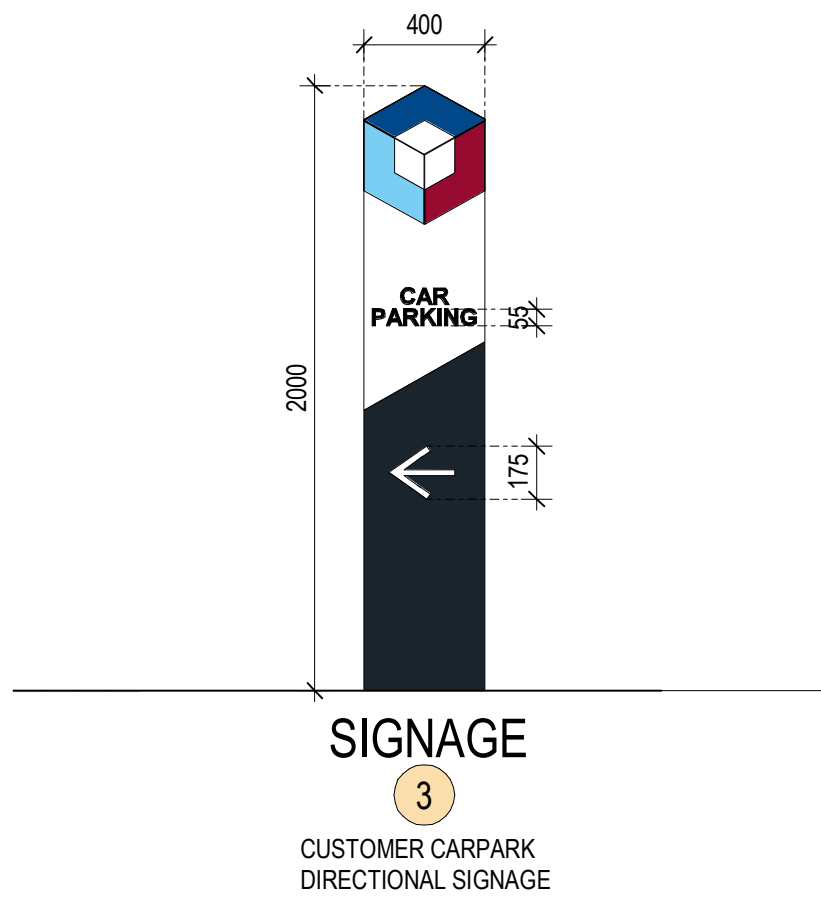
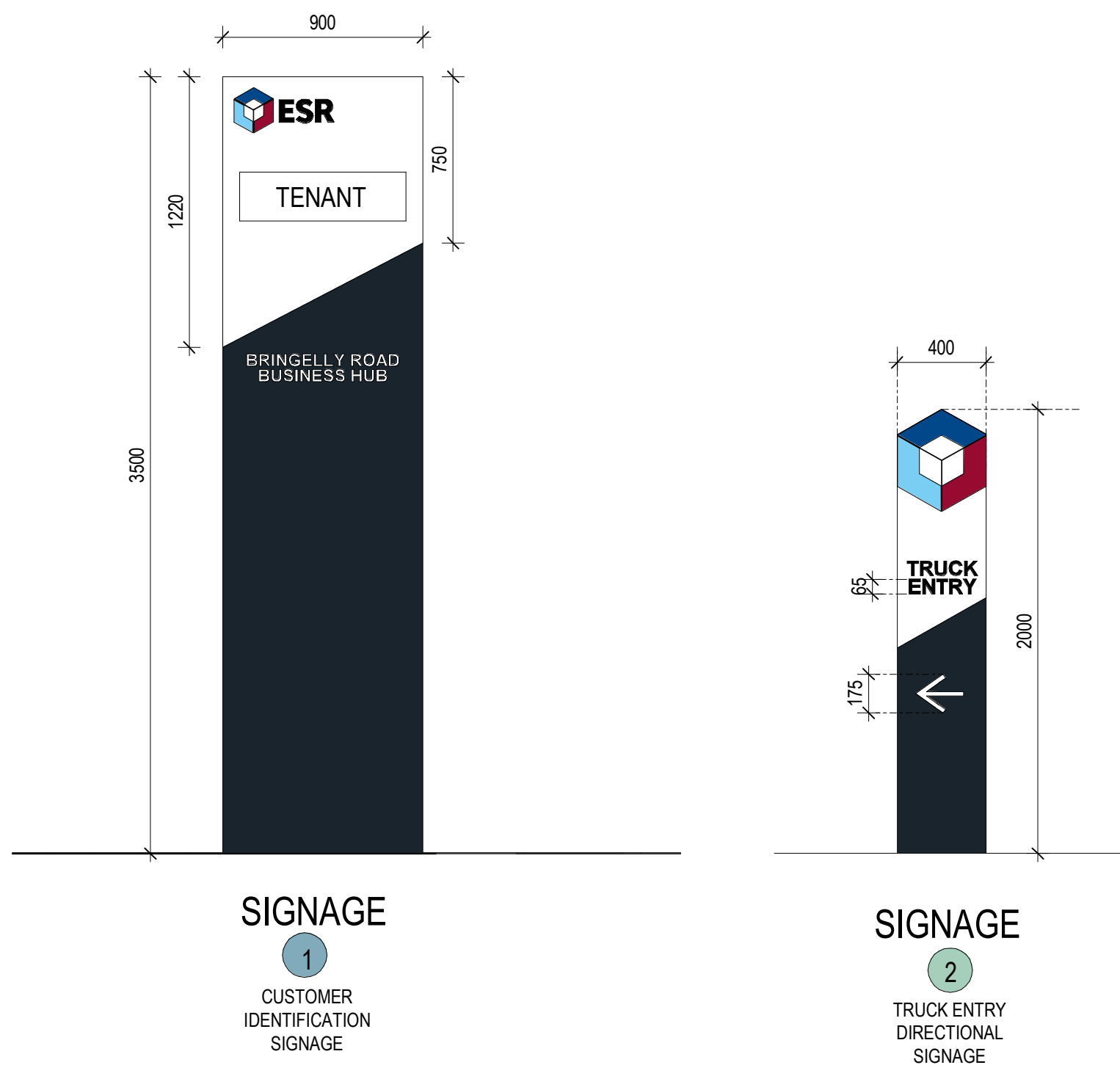

PROPOSED INDUSTRIAL DEVELOPMENT

LOT 4, BRINGELLY ROAD, LEPPINGTON, SYDNEY



THESE DESIGNS, PLANS & SPECIFICATIONS AND THE COPYRIGHT THEREIN ARE THE PROPERTY OF THE ARCHITECTS AND MUST NOT BE USED, REPRODUCED OR COPIED WHOLLY OR IN PART WITHOUT THE WRITTEN PERMISSION OF THIS OFFICE.
FIGURED DIMENSIONS TO BE USED IN PREFERENCE TO SCALING.
ALL DIMENSIONS TO BE CHECKED ON-SITE.
THIS DOCUMENT NOT TO BE USED FOR CONSTRUCTION UNLESS SIGNED & ISSUED FOR CONSTRUCTION.

SIGNAGE PLAN

DATE 14/08/2020 SCALE As indicated @ A1 PROJECT NO. 20150 DWG NO. DA800 REVISION A



OVERALL AREA PLAN

AREAS LEGEND

	OFFICE AREA	GROUND FLOOR AREA: 520.1m ² FIRST FLOOR AREA: 503.6m ² TOTAL AREA: 1023.7 m ² (2 LEVELS)
	DOCK OFFICE AREA	DOCK OFFICE 1 GROUND FLOOR AREA: 99.5m ² FIRST FLOOR AREA: 101.5m ² TOTAL AREA: 201 m ² (2 LEVELS) DOCK OFFICE 2 GROUND FLOOR AREA: 97.5m ² FIRST FLOOR AREA: 104.5m ² TOTAL AREA: 202 m ² (2 LEVELS)
	WAREHOUSE AREA	34 744 m ²
TOTAL BUILDING AREA		36 170.7 m ²
SITE AREA		69 741 m ²
	HEAVY DUTY DRIVEWAY	22 704 m ²
	LIGHT DUTY CARPARK	5 933 m ²
	LANDSCAPED AREA	4 975 m ²
NO. CARPARK SPACES		231

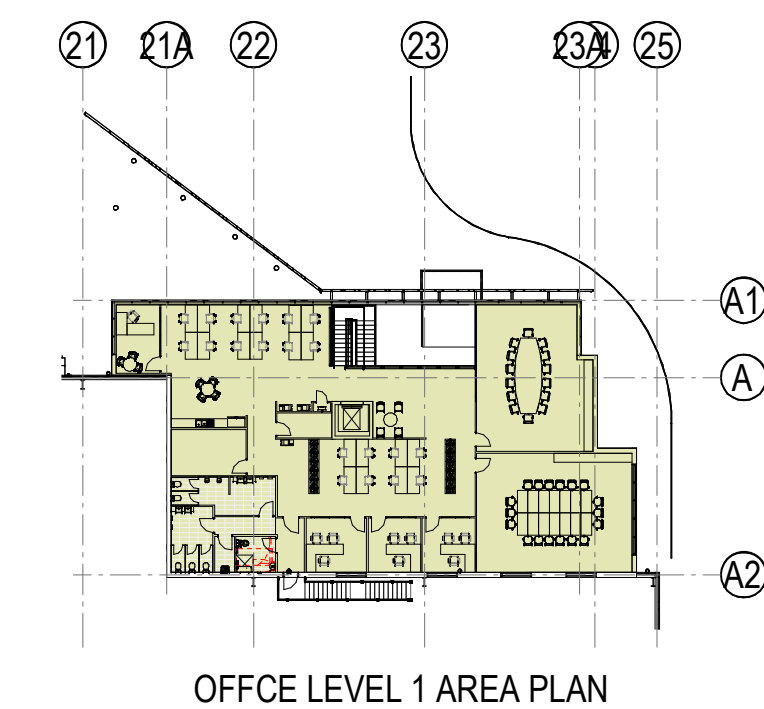

OFFICE LEVEL 1 AREA PLAN

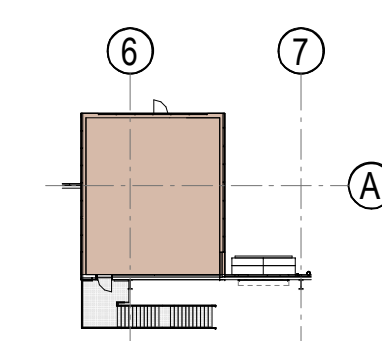

DOCK OFFICE 1
LEVEL 1 AREA PLAN

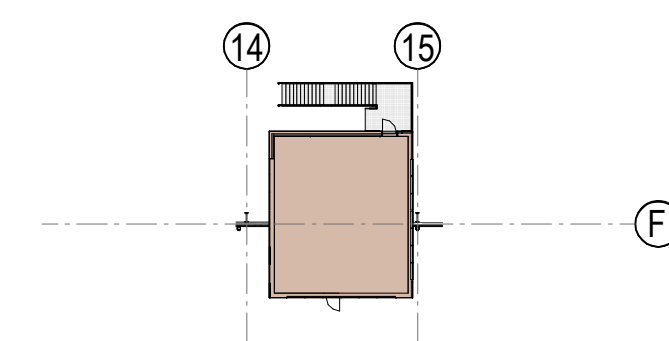

DOCK OFFICE 2
LEVEL 1 AREA PLAN

PROPOSED INDUSTRIAL DEVELOPMENT

LOT 4, BRINGELLY ROAD, LEPPINGTON, SYDNEY

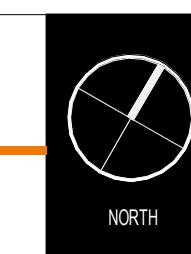

THESE DESIGNS, PLANS & SPECIFICATIONS AND THE COPYRIGHT THEREIN ARE THE PROPERTY OF THE ARCHITECTS AND MUST NOT BE USED, REPRODUCED OR COPIED WHOLLY OR IN PART WITHOUT THE WRITTEN PERMISSION OF THE OFFICE.
FIGURED DIMENSIONS TO BE USED IN PREFERENCE TO SCALING. ALL DIMENSIONS TO BE CHECKED ON SITE.
THIS DOCUMENT NOT TO BE USED FOR CONSTRUCTION UNLESS SIGNED & ISSUED FOR CONSTRUCTION.

TITLE		AREA PLANS	
DATE	SCALE	PROJECT NO.	DWG NO.
26/08/2020	As indicated @ A1	20150	DA900
REVISION		B	