

SSDA SUBMISSION

Architect
SISSONS ARCHITECTS
 Studio 5, 81 Alexander St, Crows Nest, NSW 2065
 Tel. 02 9460 8002

LEGEND
 RETAIL TENANCIES

Client
 MIRVAC

Scale
 1 : 650 @A1
 (Half Scale @ A3)

Rev Date
 22/03/19

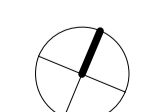
North

Project
 LOCOMOTIVE WORKSHOP
 2 Locomotive St, Eveleigh NSW 2015

Drawing Title
 SITE RETAIL PLAN

Project No. 16-002	Drawing No. SA-AR-DWG-BB-B4-0304	Rev N
-----------------------	-------------------------------------	----------



Architect
SISSONS ARCHITECTS
 Studio 5, 81 Alexander St, Crows Nest, NSW 2065
 Tel. 02 9460 8002

DRAWING NOTES		
1 Bay 14 lease expiry 2019 to 2023 (optional).	5 Refurbishment and upgrade of existing metal roof sheeting	9 Remove external wall cladding to plant annexes prior to upgrade, retain blockwork behind.
2 Removal of existing roof sheeting for proposed cooling tower plant below.	6 Removal of polycarbonate roof material.	10 Reinstate window where bricked in.
3 Removal of existing roof sheeting to create opening for proposed sky lights.	7 Existing heritage timber doors to be retained internally in open position, new external door to opening.	11 Proposed lift / travelator service pit.
4 Removal of existing roof access systems.	8 Existing metal profile sheet cladding to be upgraded.	12 Proposed skylight
		13 Proposed roof access system

LEGEND	
	Visual Sight Line Zone - 1200mm maximum height allowed
	Heritage Item
	Site Boundary

Client MIRVAC		
Scale 1 : 250 @A1 [Half Scale @ A3]	Rev Date 22/03/19	North

Project LOCOMOTIVE WORKSHOP 2 Locomotive St, Eveleigh NSW 2015		
--	--	--

Drawing Title PROPOSED PLAN - GROUND FLOOR		
Project No. 16-002	Drawing No. SA-AR-DWG-BB-B4-0330	Rev T

SSDA SUBMISSION

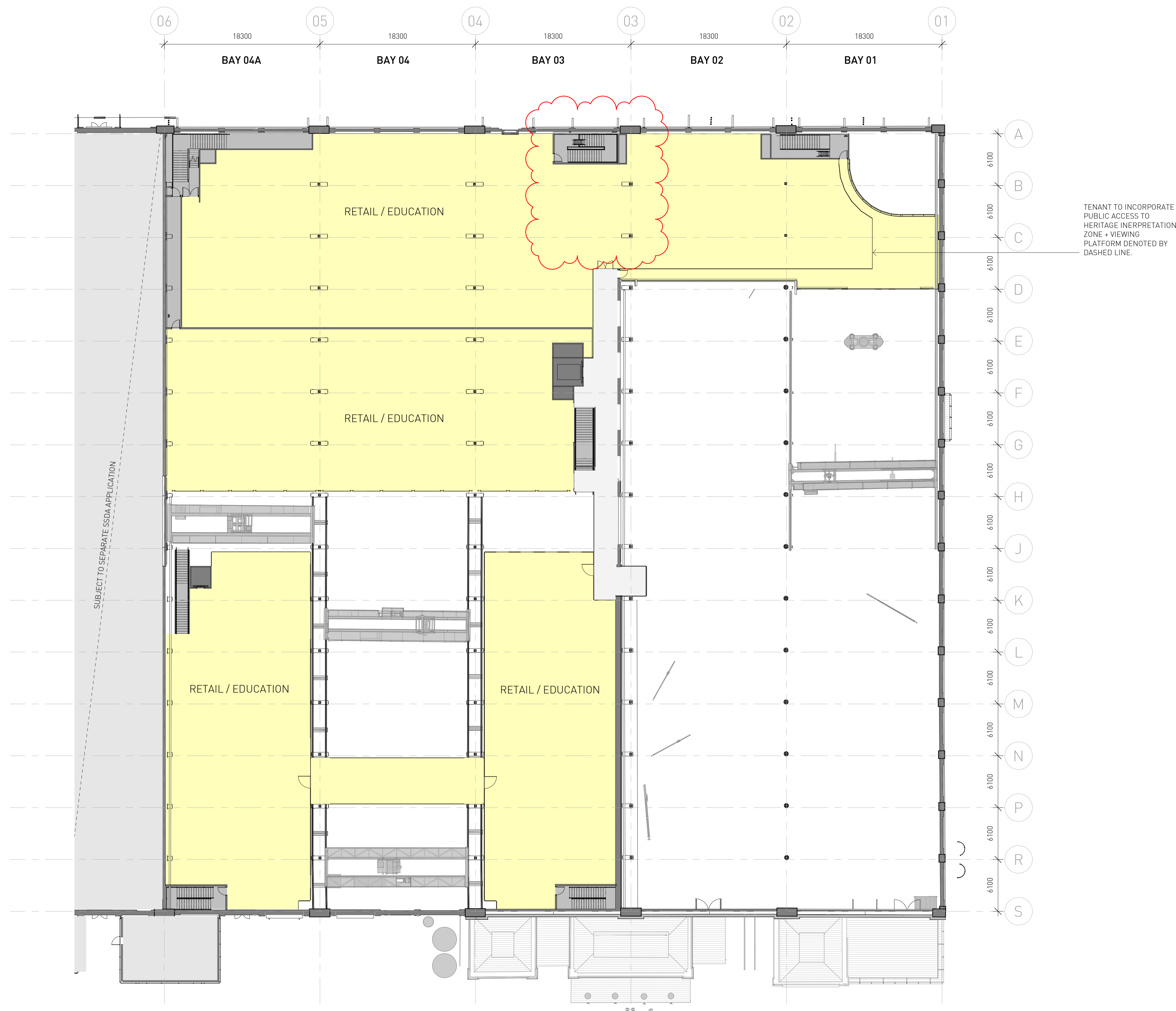

SSDA SUBMISSION

Architect
SISSONS ARCHITECTS
 Studio 5, 81 Alexander St, Crows Nest, NSW 2065
 Tel. 02 9460 8002

DRAWING NOTES			
1 Bay 14 lease expiry 2019 to 2023 (optional).	5 Refurbishment and upgrade of existing metal roof sheeting	9 Remove external wall cladding to plant annexes prior to upgrade, retain blockwork behind.	
2 Removal of existing roof sheeting for proposed cooling tower plant below.	6 Removal of polycarbonate roof material.	10 Reinstate window where bricked in.	
3 Removal of existing roof sheeting to create opening for proposed sky lights.	7 Existing heritage timber doors to be retained internally in open position, new external door to opening.	11 Proposed lift / travelator service pit.	
4 Removal of existing roof access systems.	8 Existing metal profile sheet cladding to be upgraded.	12 Proposed skylight	
		13 Proposed roof access system	

LEGEND	
	Visual Sight Line Zone - 1200mm maximum height allowed
	Heritage Item
	Site Boundary

Client MIRVAC		
Scale 1 : 250 @A1 [Half Scale @ A3]	Rev Date 03/06/19	North

Project LOCOMOTIVE WORKSHOP 2 Locomotive St, Eveleigh NSW 2015		
--	--	--

Drawing Title PROPOSED PLAN - FIRST FLOOR		
Project No. 16-002	Drawing No. SA-AR-DWG-BB-B4-0331	Rev Y



1 GROUND FLOOR - GFA - BAYS 1-4A
1 : 500

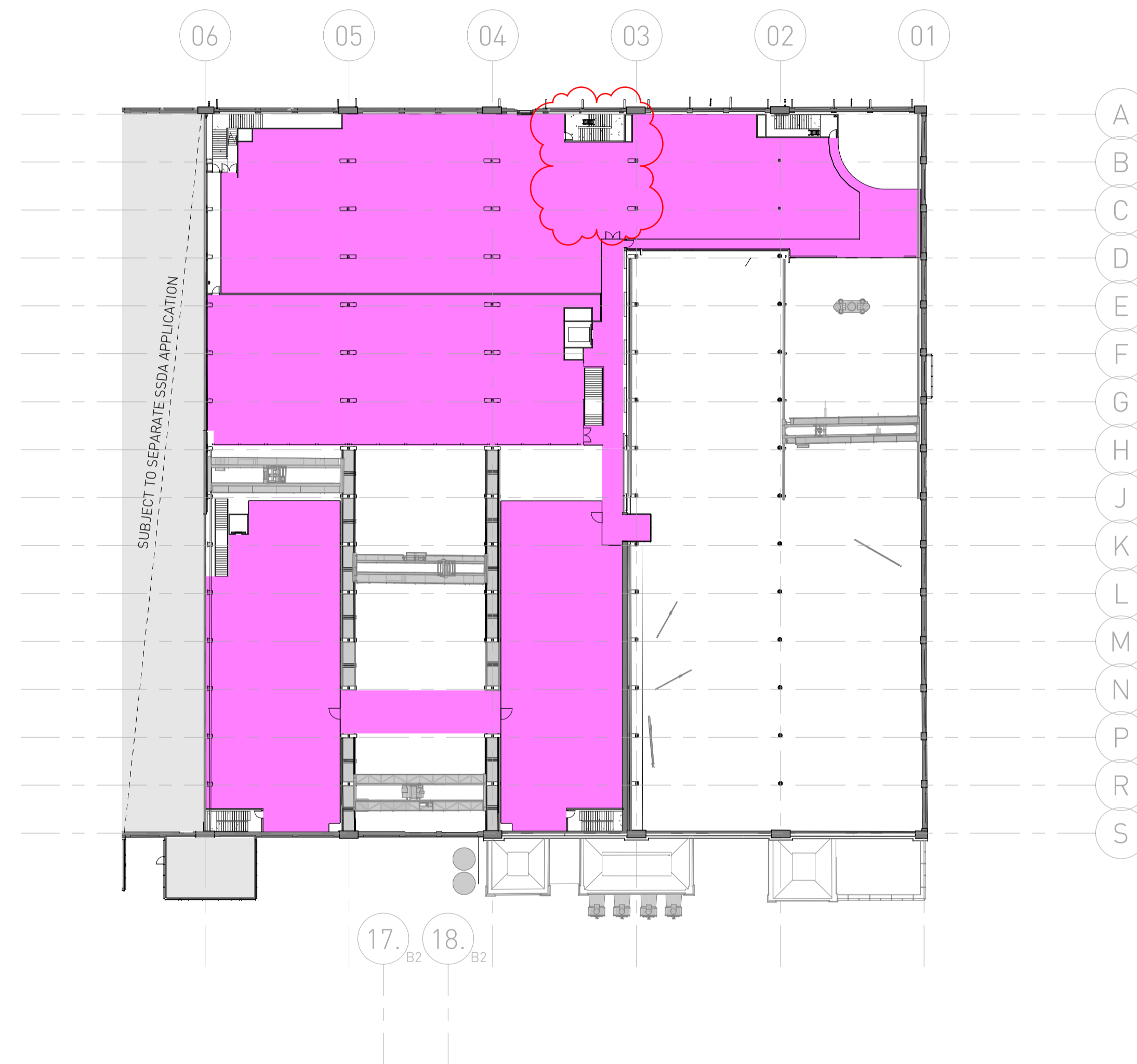

3 FIRST FLOOR - GFA - BAYS 1-4A
1 : 500

SSDA SUBMISSION

Architect
SISSONS ARCHITECTS
Studio 5, 81 Alexander St, Crows Nest, NSW 2065
Tel. 02 9460 8002

TOTAL GFA AREAS BAYS 1-4a	
LEVEL 01	4,057
LEVEL 00	7,550
TOTAL	11,607 sq.m

Client
MIRVAC

Project
LOCOMOTIVE WORKSHOP
2 Locomotive St, Eveleigh NSW 2015

Drawing Title
GFA PLANS

Scale
1 : 500 @A1
[Half Scale @ A3]

Rev Date
03/06/19

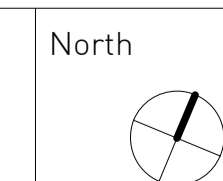

Project No.
16-002

Drawing No.
SA-AR-DWG-BB-B4-0350

Rev
T

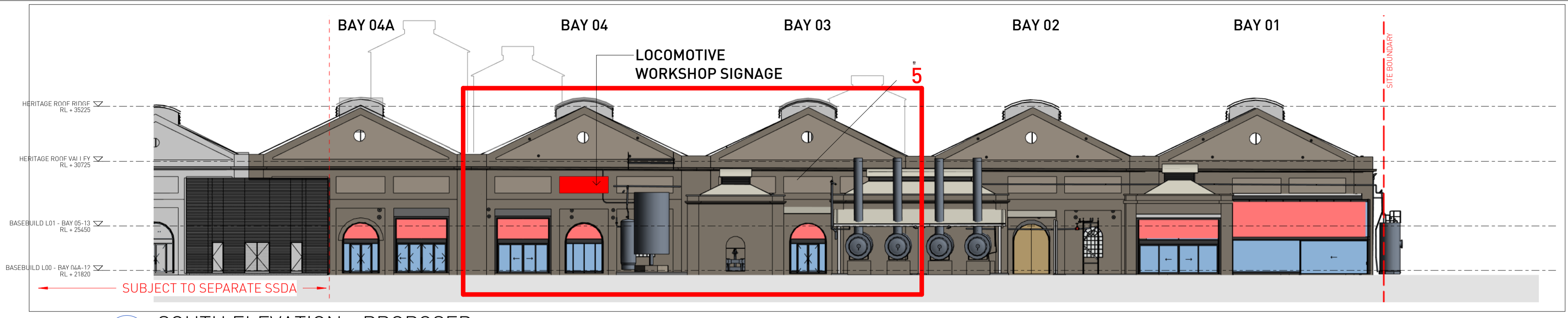

1 SOUTH ELEVATION - PROPOSED
1 : 250

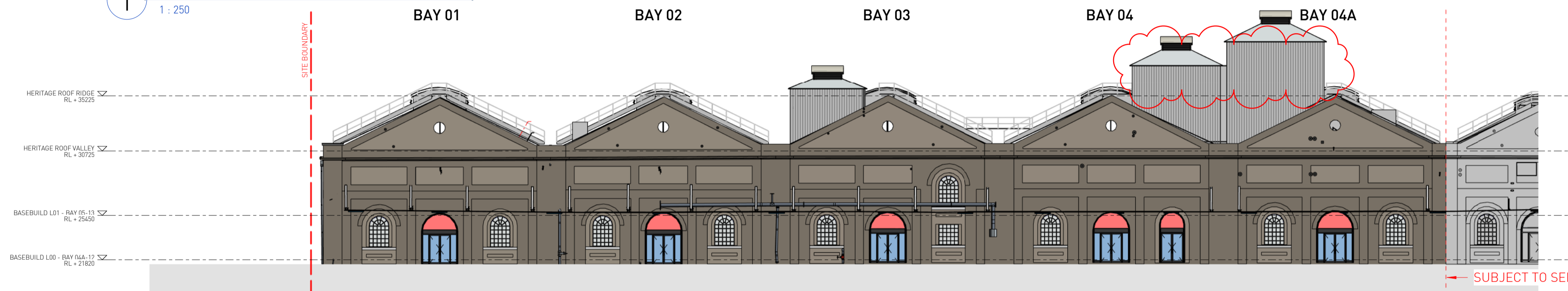

2 NORTH ELEVATION - PROPOSED
1 : 250

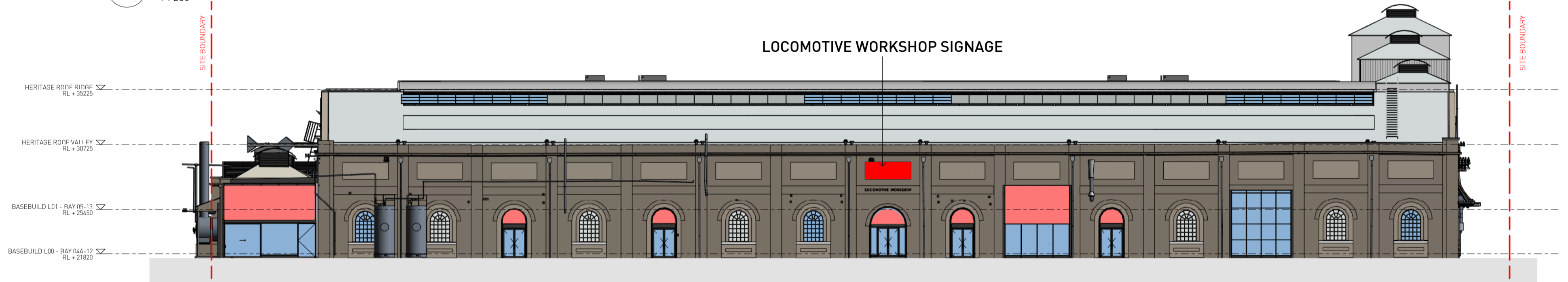

3 EAST ELEVATION - PROPOSED
1 : 250

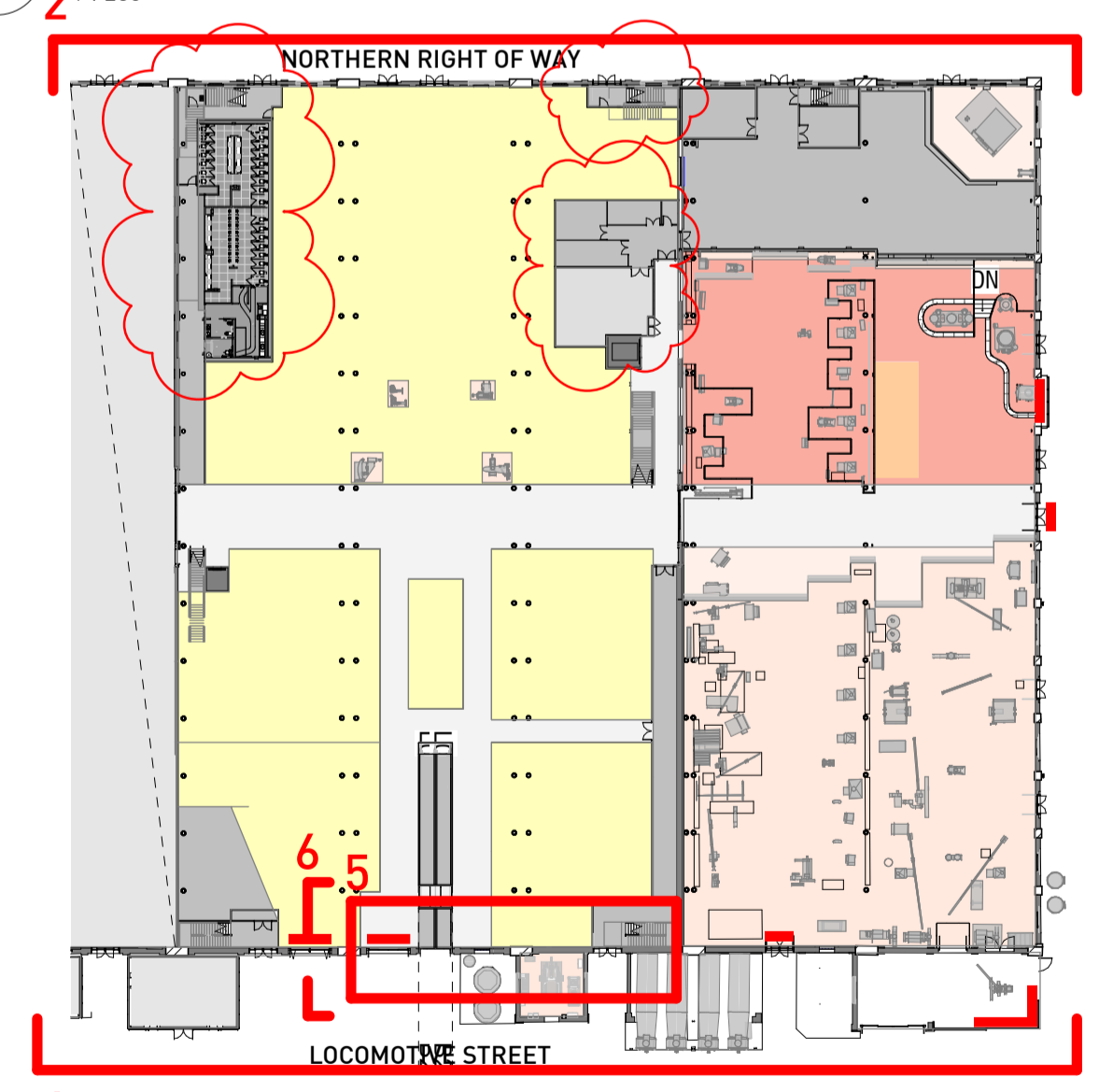

4 SIGNAGE KEY PLAN - BAYS 1-4A
1 : 750

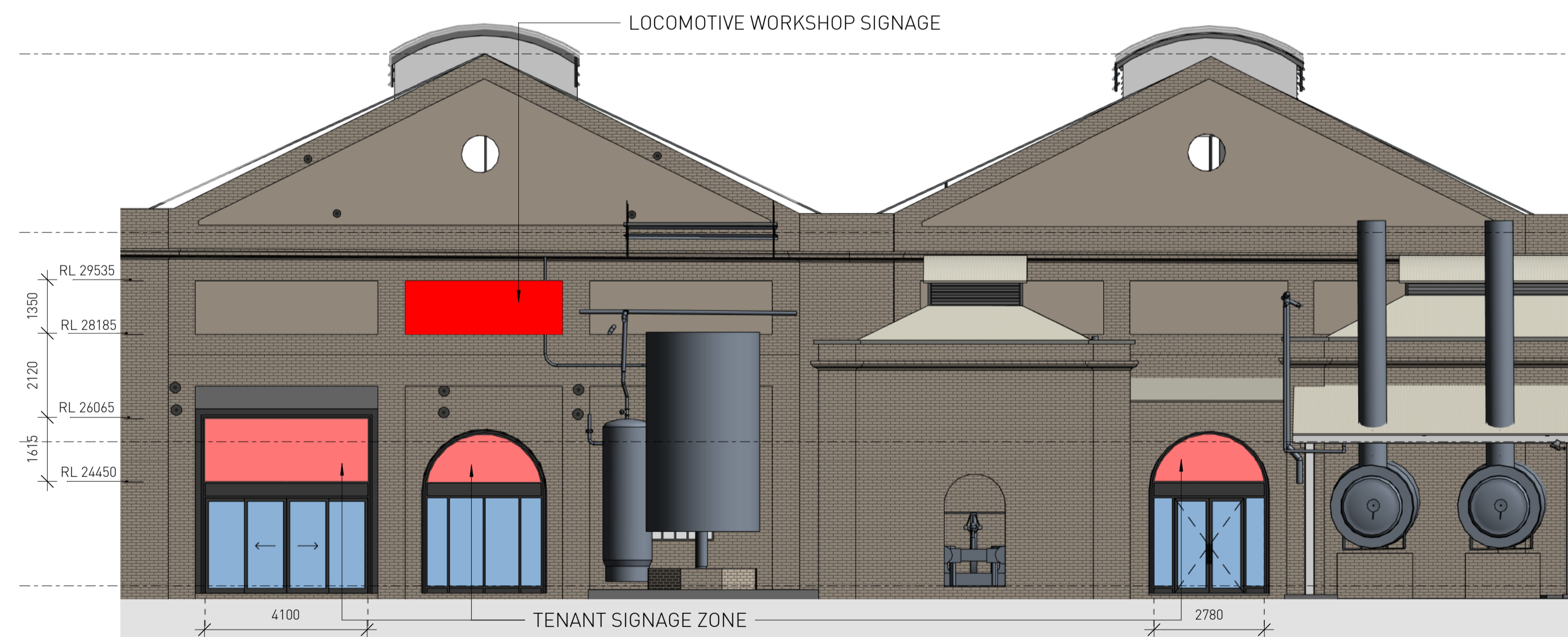

5 TYPICAL BAY SIGNAGE - BAYS 1-4A
1 : 100

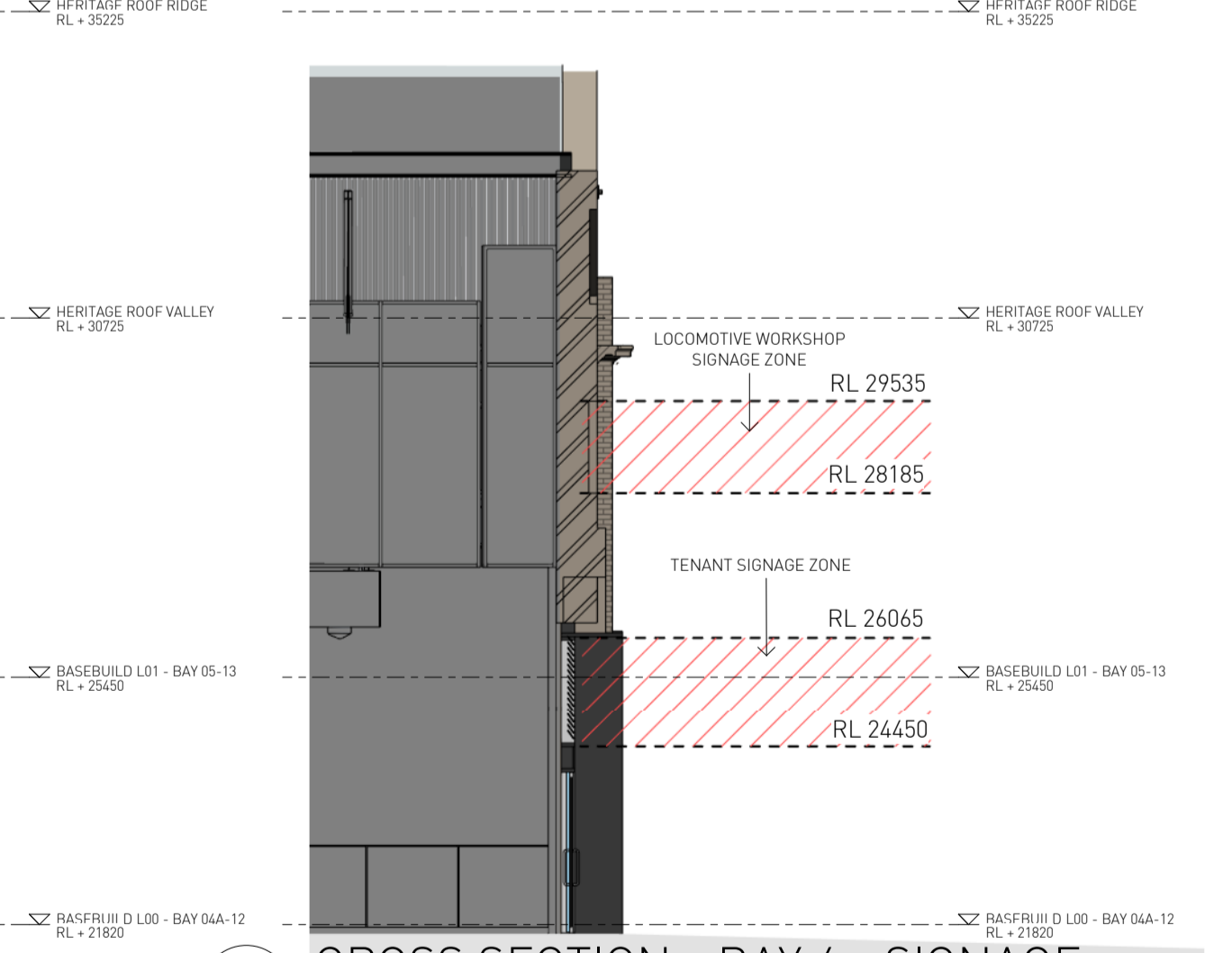

6 CROSS SECTION - BAY 4 - SIGNAGE
1 : 100

SSDA SUBMISSION

Architect
SISSONS ARCHITECTS
Studio 5, 81 Alexander St, Crows Nest, NSW 2065
Tel. 02 9460 8002

SIGNAGE LEGEND	
	Denotes Proposed Signage Locations - Zone of Signage on Facade
	Denotes Proposed Signage Locations - Zone of Signage Behind Glazing

Client MIRVAC	
Scale As indicated @A1 (Half Scale @ A3)	Rev Date 03/06/19
North 	

Project LOCOMOTIVE WORKSHOP 2 Locomotive St, Eveleigh NSW 2015	
--	--

Drawing Title SIGNAGE ELEVATIONS		
Project No. 16-002	Drawing No. SA-AR-DWG-BB-B4-0361	Rev R



Architect
SISSONS ARCHITECTS
 Studio 5, 81 Alexander St, Crows Nest, NSW 2065
 Tel. 02 9460 8002

- a. Retail premises
- b. Function centre uses
- c. Information and education facility uses
- d. Recreation facility (indoor)
- e. Educational establishment
- f. Artisan food and drink industry
- a. General industrial uses (Blacksmith / hard arts)
- a. Function centre uses
- b. Information and education facility uses

Client
MIRVAC

Project
LOCOMOTIVE WORKSHOP
 2 Locomotive St, Eveleigh NSW 2015

Scale
 1 : 250 @A1
 [Half Scale @ A3]

Rev Date
 22/03/19

North

Drawing Title
PROPOSED PERMANENT LAND USES PLAN - GROUND FLOOR

Project No.
 16-002

Drawing No.
 SA-AR-DWG-BB-B4-0390

Rev
 I

SSDA SUBMISSION

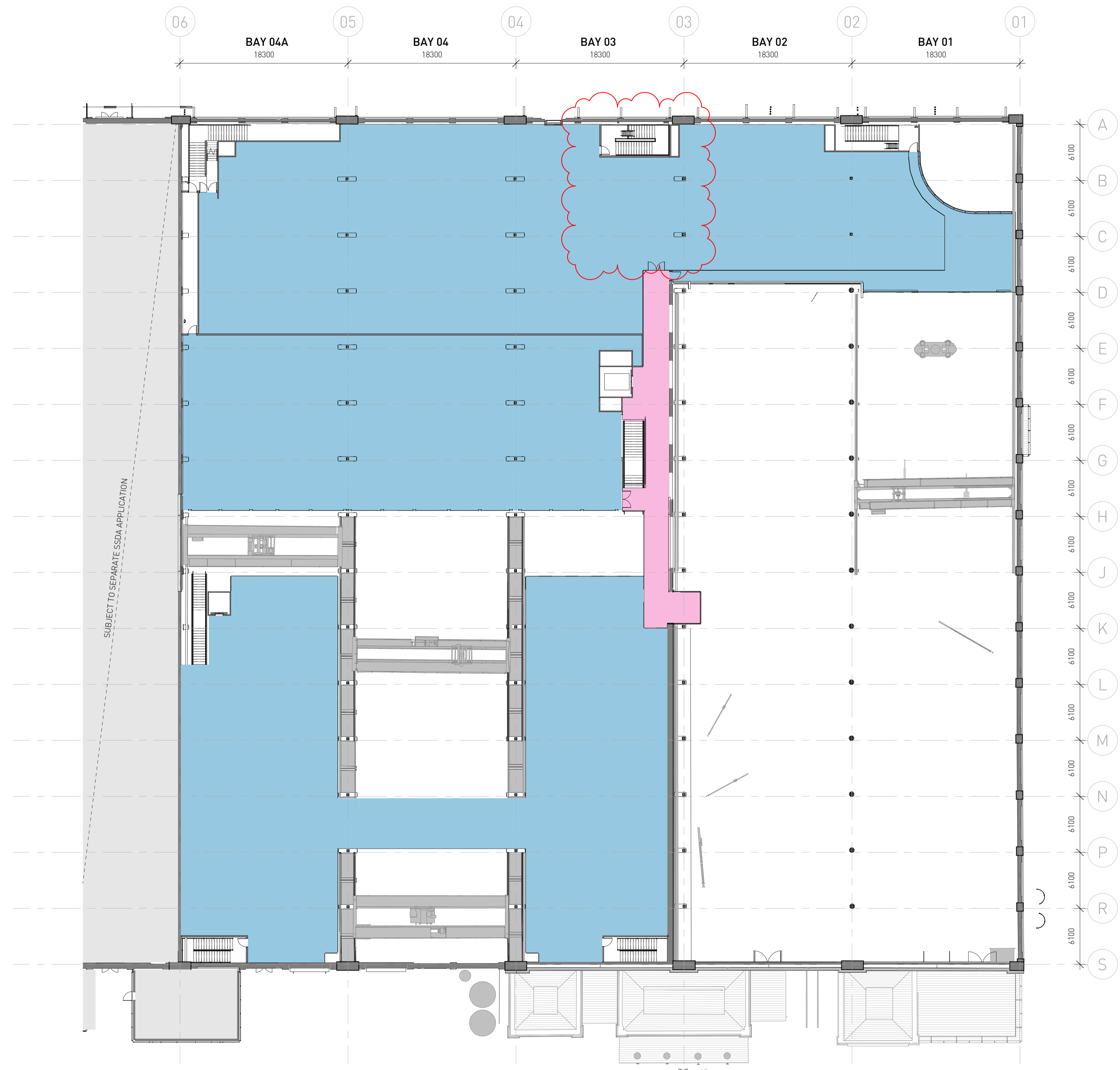

SSDA SUBMISSION

Architect
SISSONS ARCHITECTS
 Studio 5, 81 Alexander St, Crows Nest, NSW 2065
 Tel. 02 9460 8002

- a. Retail premises
- b. Function centre uses
- c. Information and education facility uses
- d. Recreation facility (indoor)
- e. Educational establishment
- f. Artisan food and drink industry
- a. General industrial uses (Blacksmith / hard arts)
- a. Function centre uses
- b. Information and education facility uses

Client
MIRVAC

Scale
 1 : 250 @A1
 [Half Scale @ A3]

Rev Date
 05/06/19

North

Project
LOCOMOTIVE WORKSHOP
 2 Locomotive St, Eveleigh NSW 2015

Drawing Title PROPOSED PERMANENT LAND USES PLAN - FIRST FLOOR		
Project No. 16-002	Drawing No. SA-AR-DWG-BB-B4-0391	Rev J

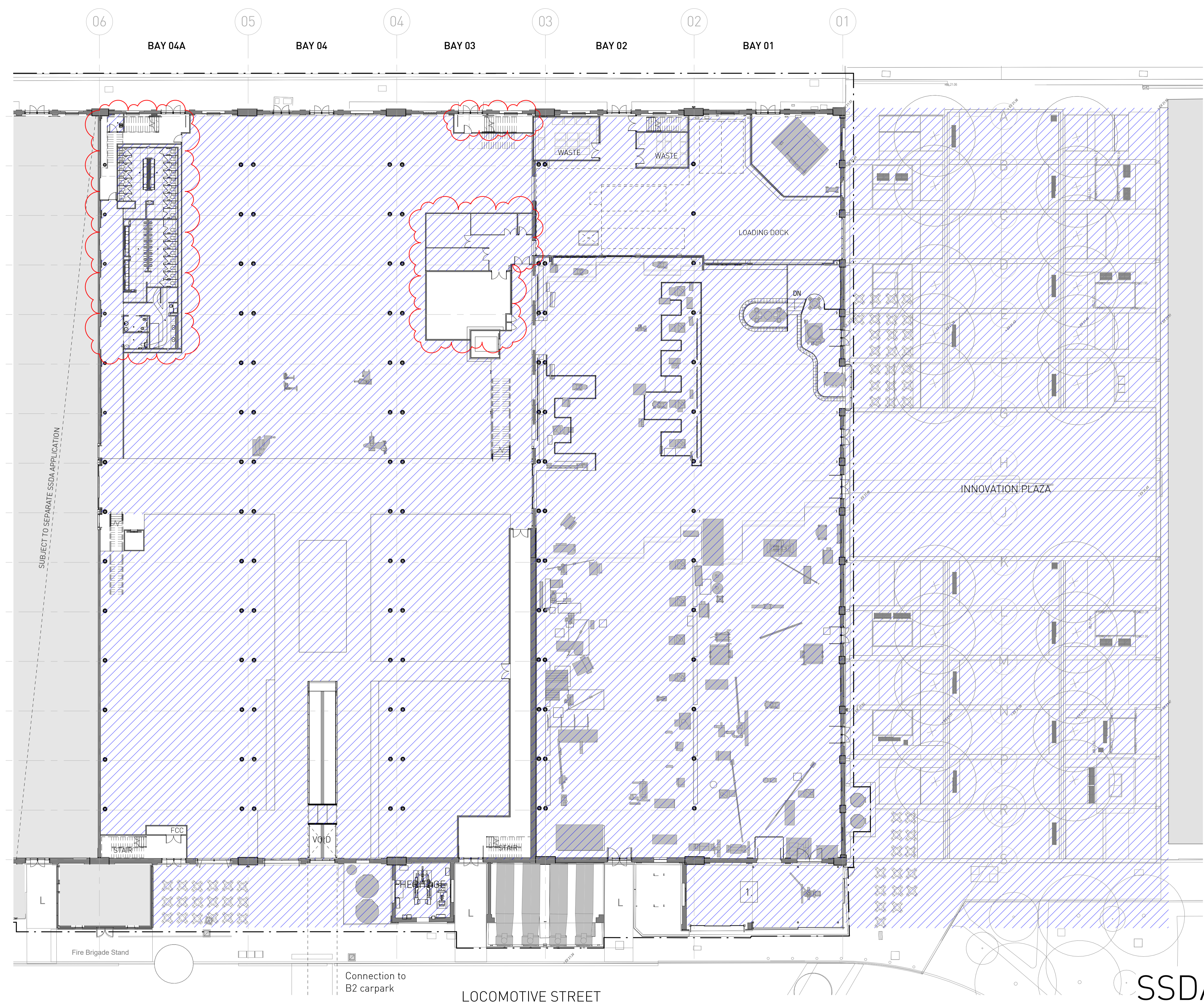

SUBJECT TO SEPARATE SDDA APPLICATION

SSDA SUBMISSION

Architect
SISSONS ARCHITECTS
 Studio 5, 81 Alexander St, Crows Nest, NSW 2065
 Tel. 02 9460 8002

 Temporary events areas

Client
MIRVAC

Project
LOCOMOTIVE WORKSHOP
 2 Locomotive St, Eveleigh NSW 2015

Scale
 1 : 250 @A1
 (Half Scale @ A3)

Rev Date
 22/03/19

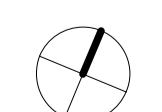
North

Drawing Title
PROPOSED TEMPORARY LAND USES PLAN - GROUND FLOOR

Project No. 16-002	Drawing No. SA-AR-DWG-BB-B4-0392	Rev E
-----------------------	-------------------------------------	----------

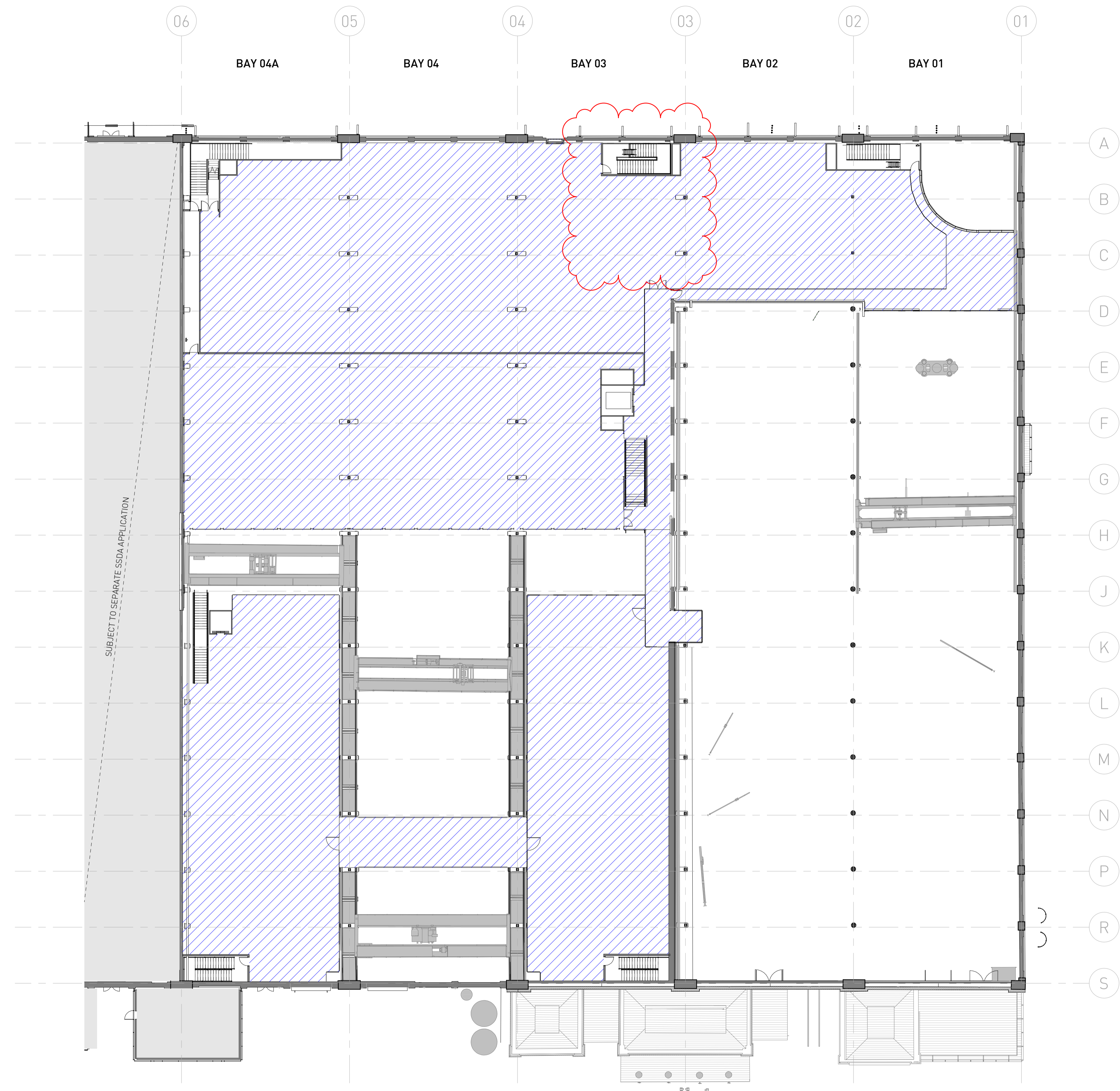

SSDA SUBMISSION

Architect
SISSONS ARCHITECTS
 Studio 5, 81 Alexander St, Crows Nest, NSW 2065
 Tel. 02 9460 8002

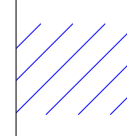
 Temporary events areas

Client
MIRVAC

Project
LOCOMOTIVE WORKSHOP
 2 Locomotive St, Eveleigh NSW 2015

Scale
 1 : 250 @A1
 [Half Scale @ A3]

Rev Date
 05/06/19

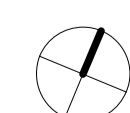
North

Drawing Title
PROPOSED TEMPORARY LAND USES PLAN - FIRST FLOOR

Project No. 16-002	Drawing No. SA-AR-DWG-BB-B4-0393	Rev F
-----------------------	-------------------------------------	----------