

ELGAS STORAGE FACILITY

Part Lot 1 DP 1195449 CORMORANT ROAD Cnr. EGRET STREET

KOORAGANG NSW

FOR

SOVECHLES NOMINEES Pty Ltd

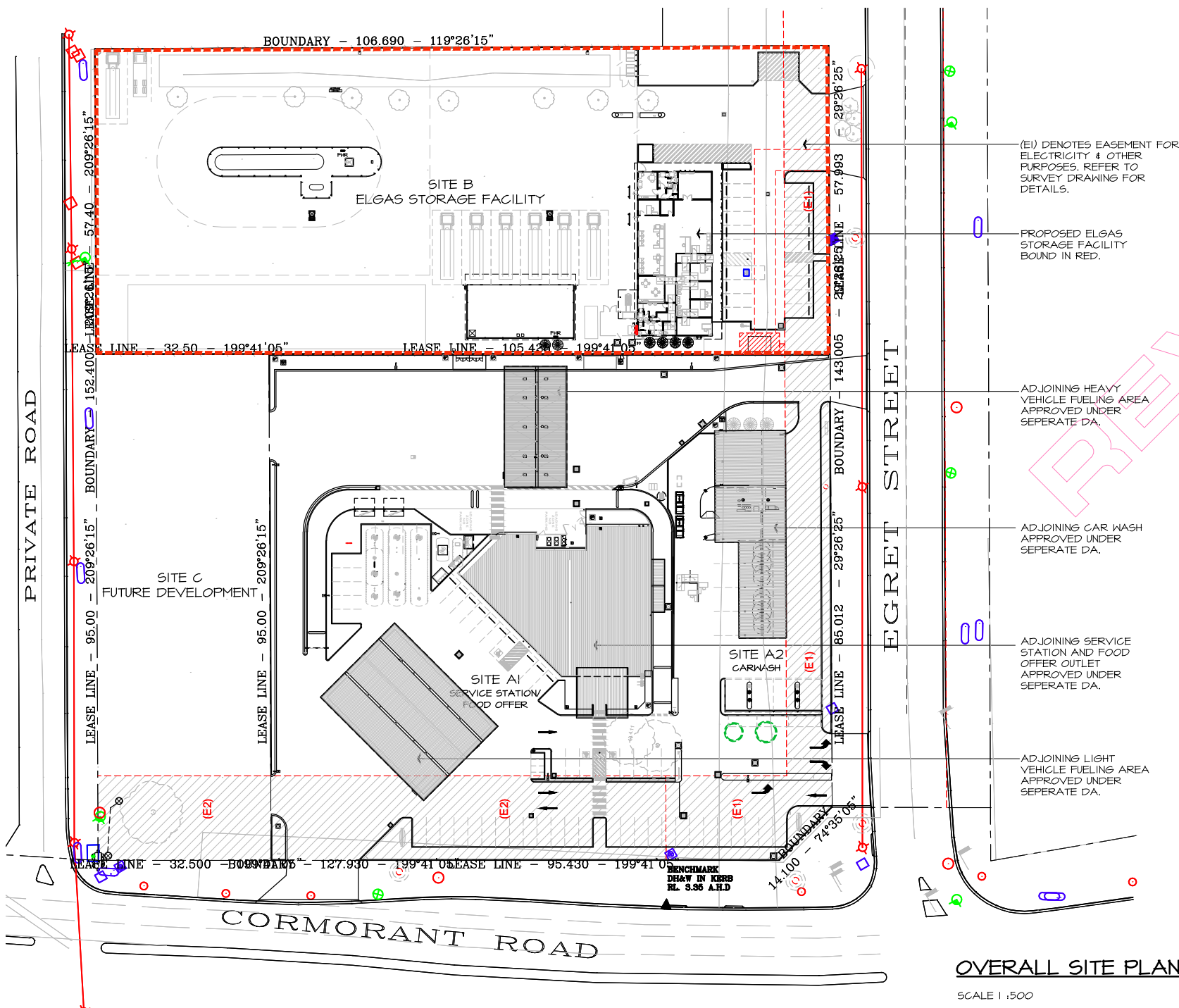

DRAWING SCHEDULE - DEVELOPMENT APPLICATION

ARCHITECTURAL	GA 00	COVER SHEET & DRAWING SCHEDULE
	GA 01	SITE PLAN
	GA 03	SITE DIMENSIONING PLAN
	GA 10	OFFICE BUILDING FLOOR PLAN
	GA 11	OFFICE BUILDING DIMENSIONING PLAN
	GA 12	ROOF PLAN
	GA 20	OFFICE BUILDING ELEVATIONS
	GA 21	OFFICE BUILDING SECTIONS
	GA 30	CYLINDER FILLING DOCK PLAN, SECTION & ELEVATIONS
TURNING STUDIES	TS 01	TURNING STUDY - B-DOUBLE
	TS 02	TURNING STUDY - 12m RIGID
	TS 03	TURNING STUDY - DELIVERY BAY
LANDSCAPE	L 01	LANDSCAPE SITE PLAN
	L 02	LANDSCAPE BEDDING PLANS
STORMWATER	SD 01	STORMWATER DRAINAGE PLAN
	SD 02	STORMWATER SCHEDULES AND DETAILS SHEET 1
	SD 03	STORMWATER DETAILS SHEET 2
CNSTRCT. MANAGEMENT	CMP01	CONSTRUCTION MANGEMENT PLAN
	CMP02	CONSTRUCTION MANAGEMENT NOTES & DETAILS
SURVEY	3005-DET	DETAIL & CONTOUR SURVEY
	4499-DP	PLAN OF SUBDIVISION OF LOTS 10 & 11 D.P.1144748

REVISED DRAFT
DEVELOPMENT APPROVAL
NOT FOR CONSTRUCTION

R.J. SINCLAIR Pty Ltd
Building Design

Office : Suite B111 - Sky City
NorWest Business Park
20 Lexington Drive
BELLA VISTA NSW 2153
Postal : PO Box 503
ROUND CORNER NSW 2158
Phone : 02 8883 0999

E-mail : designs@rjsinclair.com.au
Web : www.rjsinclair.com.au

Multi-Discipline Design + Project Management

Chartered Member:
BUILDING DESIGNERS AUSTRALIA
Accredited Building Designer : 6318
Victoria : RBP DP-AD 13529
Queensland : QBCC 1082914
Tasmania : ABP CC 6710
New Zealand : BP 131362

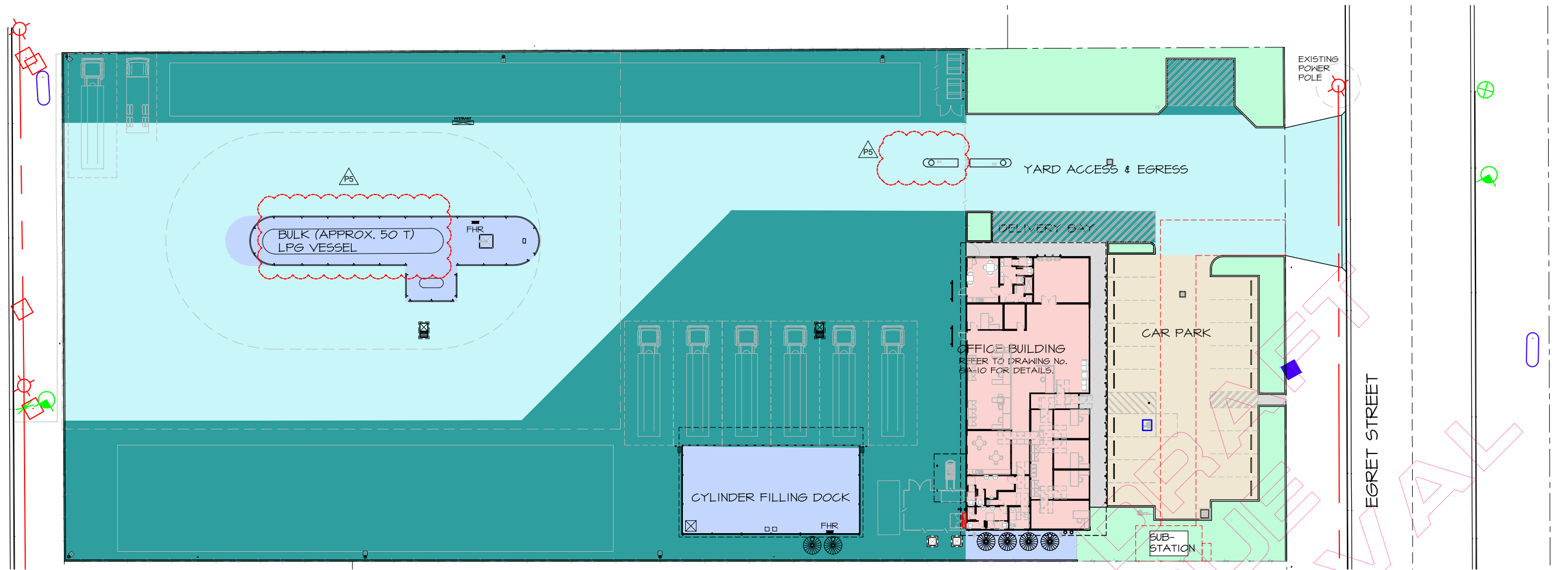

SITE PAVEMENT FINISHES PLAN

PAVEMENT AREAS	
TOTAL SITE AREA :	7958m ²
180 THICK CONCRETE PAVEMENT	2765m ²
180 THICK DRIVEWAY CROSSING (OUTSIDE SITE)	110m ²
150 THICK CONCRETE PAVEMENT	3255m ²
100 THICK BLACK CONCRETE FOOTPATH	83m ²
ASPHALTIC CONCRETE	475m ²
BUILDING	430m ²
GRAVEL	460m ²
LANDSCAPE	442m ²
SUBSTATION	12m ²

REVISED DRAFT
DEVELOPMENT APPROVAL
NOT FOR CONSTRUCTION

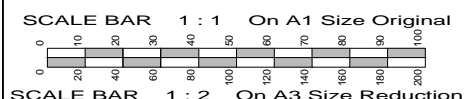

No.	Amendment	By	Date
P1	PRELIMINARY ISSUE. NOT FOR CONSTRUCTION.	AST	8.12.2014
P2	REVISED PRELIMINARY ISSUE. NOT FOR CONSTRUCTION.	AST	11.12.2014
P3	REVISED PRELIMINARY ISSUE. NOT FOR CONSTRUCTION.	VP	17.04.2015
P4	AMENDED TO SUIT ELGAS REQUIREMENTS. REVISED DRAFT DA SET FOR APPROVAL.	AST	05.04.2017
P5	NOT FOR CONSTRUCTION.	AST	11.04.2017
P6	CLIENT NAME CHANGED, TRAFFIC ISLAND ADDED ON EXIT SIDE OF ELECTRIC OPERATED GATES. REVISED DRAFT DA SET FOR APPROVAL. NOT FOR CONSTRUCTION.	VP	04.05.2017

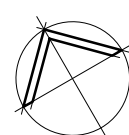

Chartered Member:
BUILDING DESIGNERS AUSTRALIA
No. 1016
Victoria : RBP DP-AD 15329
Queensland : QBCC 1082914
Tasmania : APB 0000011
New Zealand : RBP 13192

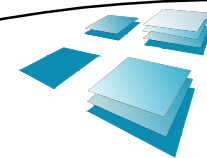

R.J. SINCLAIR Pty Ltd
Building Design
Office : Suite B1111 - Sky City
NorWest Business Park
20 Lexington Drive
BELLA VISTA NSW 2153
Postal : PO Box 503
ROUND CORNER NSW 2158
Phone : 02 8883 0999
Email : design@rjsinclair.com.au
Web : www.rjsinclair.com.au
Multi-Discipline Design • Project Management

Project
ELGAS STORAGE FACILITY
Part Lot 1 DP 1145444 - CORMORANT ROAD Cnr. EGRET STREET
KOORAGANG NSW
FOR
SOVECHLES NOMINEES Pty Ltd
Drawing Title
SITE PAVEMENT FINISHES PLAN

Approved	Designed
Date	4th DECEMBER 2014
Scale	1 : 250 @ A1 1 : 500 @ A3
Project No.	14 - 002
Drawing No.	GA - 02
Amdt.	P6

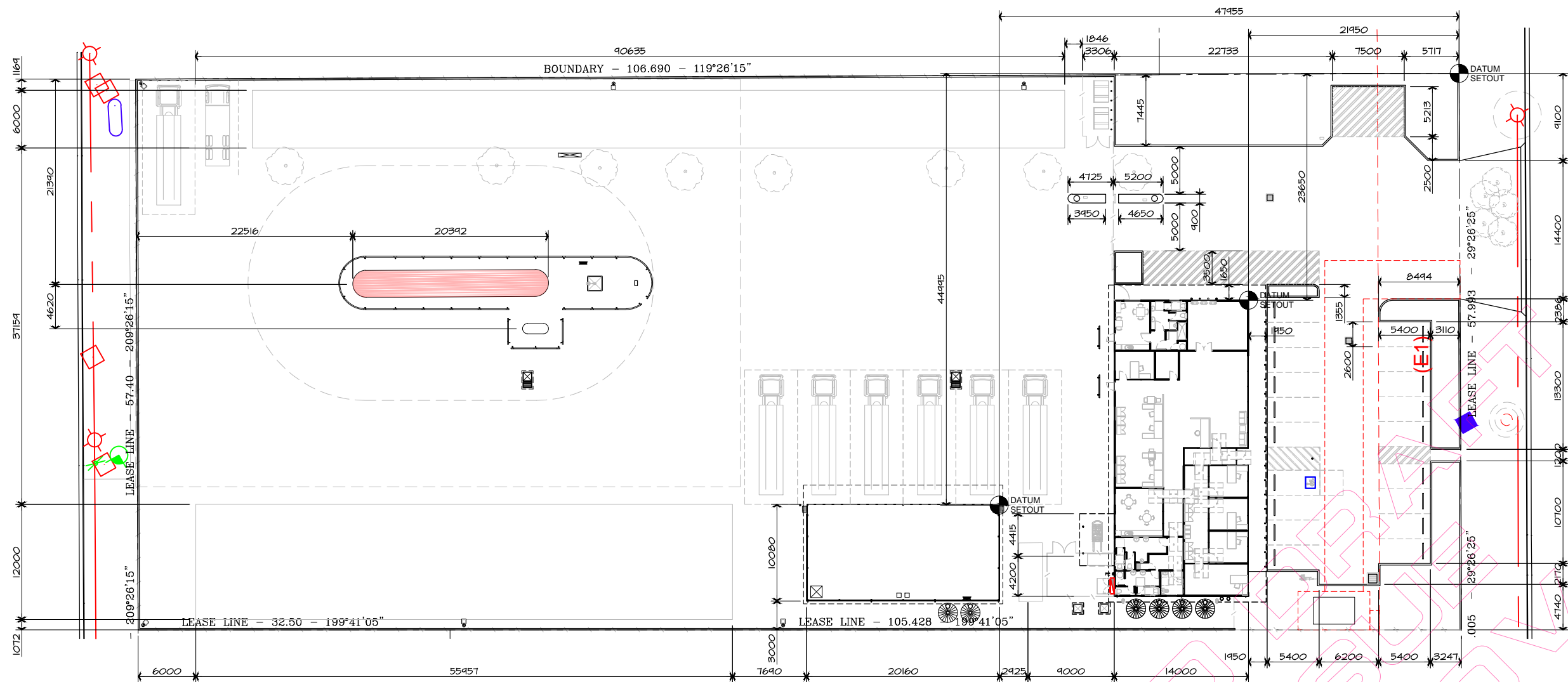

SITE DIMENSIONING PLAN

SCALE BAR 1 : 1 On A1 Size Original



SCALE BAR 1 : 2 On A3 Size Reduction

© 2017 R.J. SINCLAIR Pty Ltd ACN 002 050 536 COPYRIGHT IN THESE DESIGNS AND DRAWINGS IS VESTED IN R.J. SINCLAIR PTY LTD. THE DESIGN AND DETAILS SHOWN ON THIS DRAWING ARE SPECIFIC TO THIS PROJECT ONLY AND MAY NOT BE REPRODUCED IN WHOLE OR IN PART BY ANY PERSON OR BE USED FOR ANY OTHER PROJECT OR PURPOSE WITHOUT THE WRITTEN CONSENT OF R.J. SINCLAIR PTY LTD.

No.	Amendment	By	Date
P1	PRELIMINARY ISSUE. NOT FOR CONSTRUCTION.	VP	17.04.2015
P2	FINAL DRAFT DA SET FOR APPROVAL ONLY. NOT FOR CONSTRUCTION.	VP	08.05.2015
P3	AMENDED TO SUIT ELGAS REQUIREMENTS. REVISED DRAFT DA SET FOR APPROVAL. NOT FOR CONSTRUCTION.	AST	05.04.2017
P4	CLIENT NAME CHANGED, TRAFFIC ISLAND ADDED ON EXIT SIDE OF ELECTRIC OPERATED GATES. REVISED DRAFT DA SET FOR APPROVAL. NOT FOR CONSTRUCTION.	AST	11.04.2017
P5	AMENDED TO SUIT CLIENT REQUIREMENTS. REVISED DRAFT DA SET FOR APPROVAL.	VP	04.05.2017

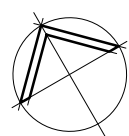

Chartered Member:
BUILDING DESIGNERS AUSTRALIA
100 Victoria Road, Suite 1016
Victoria: RBP DP-AD 15329
Queensland: QBCC 1082914
Tasmania: APB 0000011
New Zealand: RBP 13192

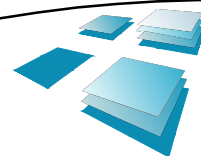

R.J. SINCLAIR Pty Ltd
Building Design
Office: Suite B111 - Sky City
NorWest Business Park
20 Lexington Drive
BELLA VISTA NSW 2153
Postal: PO Box 503
ROUND CORNER NSW 2158
Phone: 02 8883 0999
Email: design@rjsinclair.com.au
Web: www.rjsinclair.com.au
Multi-Discipline Design • Project Management

Project
ELGAS STORAGE FACILITY
Part Lot 1 DP 1145444 - CORMORANT ROAD Cnr. EGRET STREET
KOORAGANG NSW
FOR
SOVECHLES NOMINEES Pty Ltd
Drawing Title
SITE DIMENSIONING PLAN

REVISED DRAFT
DEVELOPMENT APPROVAL
NOT FOR CONSTRUCTION

Approved	Designed
Date 13th MARCH 2015	Drawn SP
Scale 1 : 250 @ A1 1 : 500 @ A3	Checked
Project No. 14 - 002	Drawing No. GA - 03
	Amdt. P5

PAINTED LINE MARKING ON PAVEMENT

1800 HIGH HEAVY DUTY PALISADE ELECTRICALLY OPERATED SLIDING SECURITY GATES AND FENCE WITH 3 ROWS OF BARBED WIRE.

1800 HIGH HEAVY DUTY PALISADE ELECTRICALLY OPERATED SWING SECURITY GATE WITH 3 ROWS OF BARBED WIRE FOR FORKLIFT ACCESS.

GALV. STEEL HANDRAIL AND 90 DIA. x 900 HIGH GALV. STEEL BOLLARDS AT 1800 MAX. CTS. AT EACH REAR ACCESS DOOR.

POWDERCOATED ALUMINIUM FRAMED WINDOWS. COLOUR BLACK.

PAINTED STEEL FRAMED SOLID CORE DOORS

OUTLINE OF ROOF OVER

COLORBOND SHEETING OVER STEEL FRAMED POSTS AND ROOF FRAMING TO FORKLIFT SHELTER

ELECTRICAL SUB-BOARD WITH ADJACENT FIRE EXTINGUISHER

1800 HIGH COLORBOND FENCE AND GATES

PRESSURE PUMP WITH RAINBANK SYSTEM FOR SUPPLY TO WET STORMWATER PITS. REFER TO STORMWATER DRAWING No. SD - 01.

2 X 5000 LTR ABOVE GROUND POLY RAINWATER HARVESTING TANKS FOR WATER SUPPLY TO WET STORMWATER PITS. TANK OVERFLOW CONNECTED TO STORMWATER SYSTEM

2 X 5000 LTR ABOVE GROUND POLY RAINWATER HARVESTING TANKS FOR LANDSCAPE IRRIGATION. TANK OVERFLOW CONNECTED TO STORMWATER SYSTEM

LOADING/UNLOADING BAY

FOOTPATH

DISPLAY GOODS STORAGE

DISPLAY AREA

RECEPTION

ENTRY

OFFICE

REGIONAL OFFICE AREA

OFFICE

OFFICE

OFFICE

LANDSCAPING

LANDSCAPING

PROPOSED LINE OF RIGHT OF WAY EASEMENT FOR SUB-STATION

2 x REMOVABLE 90 DIA. x 1200 HIGH GALV. STEEL BOLLARD IN FRONT OF ROLLERDOOR.

150 DIA. x 1200 HIGH GALV. STEEL BOLLARD EACH SIDE OF ROLLERDOOR.

ALL EXTERNAL WALLS TO BE STEEL STUD EXTERNAL LINED WITH CORRUGATED COLORBOND SHEETING TO 900 FROM FFL AND PANTED FC ABOVE.

90 DIA. x 1200 HIGH GALV. STEEL BOLLARDS AT 1500 MAX. CTS.

BLACK CONCRETE FOOTPATH

FULL HEIGHT POWDERCOATED ALUMINIUM FRAMED SHOP FRONT GLAZING. COLOUR BLACK.

WHEEL STOPS

DISABLED PARKING SPACE AND SHARED SPACE ALL IN ACCORDANCE WITH AS 1428.1

POWDERCOATED ALUMINIUM FRAMED GLASS SWING ENTRY DOOR. COLOUR BLACK.

POWDERCOATED ALUMINIUM FRAMED GLASS WINDOW WALL OVER LOW COLORBOND CLAD WALL. COLOUR BLACK.

BICYCLE RACK

SUB-STATION

1200 HIGH PALISADE FENCE FROM SECURITY FENCE TO FRONT BOUNDARY.

CONNECT ROOF DOWNPIPES TO RAINWATER HARVESTING TANKS

2 x 45kg LPG BOTTLES.

PRESSURE PUMP WITH RAINBANK SYSTEM FOR SUPPLY TO IRRIGATION.

SCALE BAR 1 : 1 On A1 Size Original



SCALE BAR 1 : 2 On A3 Size Reduction

© 2011 R.J. SINCLAIR Pty Ltd ACN 002 050 536

COPYRIGHT IN THESE DESIGNS AND DRAWINGS IS VESTED IN R.J. SINCLAIR Pty Ltd. THE DESIGN AND DETAILS SHOWN ON THIS DRAWING ARE SPECIFIC TO THIS PROJECT ONLY AND MAY NOT BE REPRODUCED IN WHOLE OR IN PART BY ANY MEANS OR BE USED FOR ANY OTHER PROJECT OR PURPOSE WITHOUT THE WRITTEN CONSENT OF R.J. SINCLAIR Pty Ltd.

No.	Amendment	By	Date
P4	REVISED PRELIMINARY ISSUE. NOT FOR CONSTRUCTION.	VP	17.04.2015
P5	FINAL DRAFT DA SET FOR APPROVAL ONLY. NOT FOR CONSTRUCTION.	VP	08.05.2015
P6	PRELIMINARY ISSUE FOR CLIENT COMMENT. NOT FOR CONSTRUCTION.	VP	31.08.2016
P7	MINOR AMENDMENTS. REVISED DRAFT DA SET FOR APPROVAL ONLY. NOT FOR CONSTRUCTION.	MJ	28.03.2017
P8	AMENDED TO SUIT ELGAS REQUIREMENTS. REVISED DRAFT DA SET FOR APPROVAL. NOT FOR CONSTRUCTION.	AST	05.04.2017
P9	CLIENT NAME CHANGED. FINISHES REVISED. EXTRA BOLLARDS ADDED INFRONT OF ROLLERDOOR. REVISED DRAFT DA SET FOR APPROVAL. NOT FOR CONSTRUCTION.	AST	11.04.2017
P10	AMENDED TO SUIT CLIENT REQUIREMENTS. REVISED DRAFT DA SET FOR APPROVAL.	VP	04.05.2017

Chartered Member:
BUILDING DESIGNERS AUSTRALIA
No. 1016
Victoria: RBP DP-AD 15329
Queensland: QBCC 1082914
Tasmania: APB 00000000
New Zealand: DP 13182

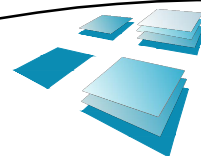

R.J. SINCLAIR Pty Ltd
Building Design

Office: Suite B111 - Sky City
NorWest Business Park
20 Lexington Drive
BELLA VISTA NSW 2153
Postal: PO Box 503
ROUND CORNER NSW 2158
Phone: 02 8883 0999
Email: design@rjsinclair.com.au
Web: www.rjsinclair.com.au
Multi-Discipline Design • Project Management

Project
ELGAS STORAGE FACILITY
Part Lot 1 DP 1145444 - CORMORANT ROAD Cnr. EGRET STREET
KOORAGANG NSW
FOR
SOVECHLES NOMINEES Pty Ltd
Drawing Title
OFFICE BUILDING FLOOR PLAN

REVISED DRAFT
DEVELOPMENT APPROVAL
NOT FOR CONSTRUCTION

Approved	Designed
Date 4th DECEMBER 2014	Drawn AST
Scale 1 : 100 @ A1 1 : 200 @ A3	Checked
Project No. 14 - 002	Drawing No. GA - 10
	Amdt. PIO

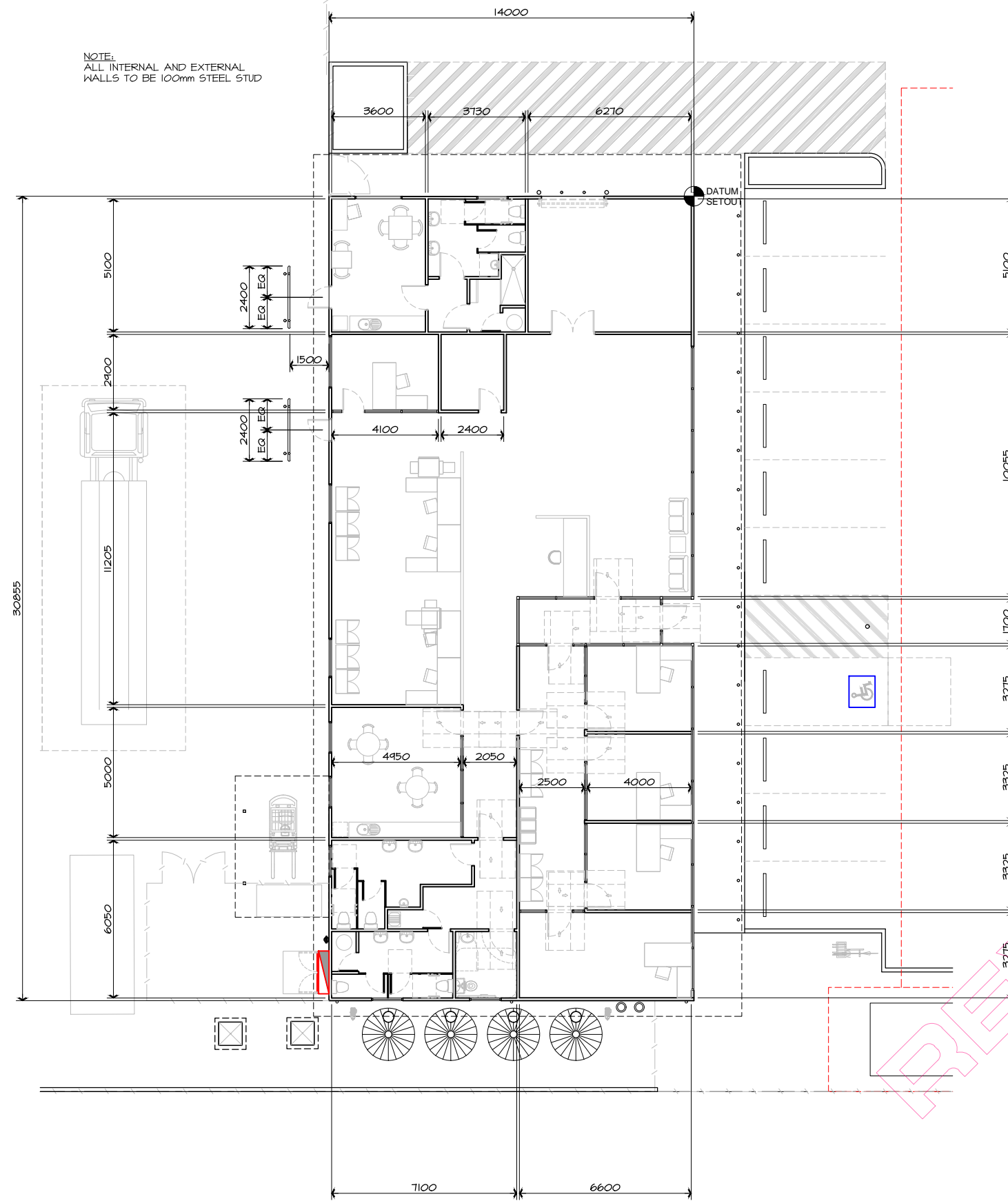

SCALE BAR 1 : 1 On A1 Size Original



SCALE BAR 1 : 2 On A3 Size Reduction

© 2017 R.J. SINCLAIR Pty Ltd ACN 002 050 526 COPYRIGHT IN THESE DESIGNS AND DRAWINGS IS VESTED IN R.J. SINCLAIR PTY LTD. THE DESIGN AND DETAILS SHOWN ON THIS DRAWING ARE SPECIFIC TO THIS PROJECT ONLY AND MAY NOT BE REPRODUCED IN WHOLE OR IN PART BY ANY MEANS OR BE USED FOR ANY OTHER PROJECT OR PURPOSE WITHOUT THE WRITTEN CONSENT OF R.J. SINCLAIR PTY LTD.

No.	Amendment
P1	PRELIMINARY ISSUE, NOT FOR CONSTRUCTION.
P2	FINAL DRAFT DA SET FOR APPROVAL ONLY, NOT FOR CONSTRUCTION.
P3	AMENDED TO SUIT ELGAS REQUIREMENTS, REVISED DRAFT DA SET FOR APPROVAL, NOT FOR CONSTRUCTION.
P4	AMENDED TO SUIT CLIENT REQUIREMENTS, REVISED DRAFT DA SET FOR APPROVAL.

By	Date
VP	17.04.2015
VP	08.05.2015
AST	05.04.2017
VP	04.05.2017

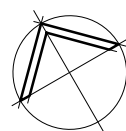

Chartered Member:
BUILDING DESIGNERS AUSTRALIA
Bella Vista NSW 2153
Victoria: RBP DP-AD 15329
Queensland: QBCC 1082914
Tasmania: APBP 0000011
New Zealand: DP 13182

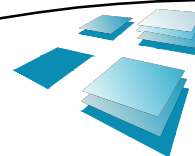

R.J. SINCLAIR Pty Ltd
Building Design
Office: Suite B111 - Sky City
NorWest Business Park
20 Lexington Drive
BELLA VISTA NSW 2153
Postal: PO Box 503
ROUND CORNER NSW 2158
Phone: 02 8883 0999
E-mail: design@rjsinclair.com.au
Web: www.rjsinclair.com.au
Multi-Discipline Design • Project Management

Project
ELGAS STORAGE FACILITY
Part Lot 1 DP 1145444 - CORMORANT ROAD Cnr. EGRET STREET
KOORAGANG NSW
FOR
SOVECHLES NOMINEES Pty Ltd
Drawing Title
OFFICE BUILDING DIMENSIONING PLAN

REVISED DRAFT
DEVELOPMENT APPROVAL
NOT FOR CONSTRUCTION

Approved	Designed
Date	13th MARCH 2015
Scale	1 : 100 @ A1 1 : 200 @ A3
Project No.	14 - 002
Drawing No.	GA - 11
Amdt.	P4

LEGEND:	
S	SUMP AS SPECIFIED
OF	OVERFLOW AS SPECIFIED.
BG	BOX GUTTER AS SPECIFIED. FALL TO NEAREST DP 1:100
FS	FALL RESTRAINT ANCHOR POINT.

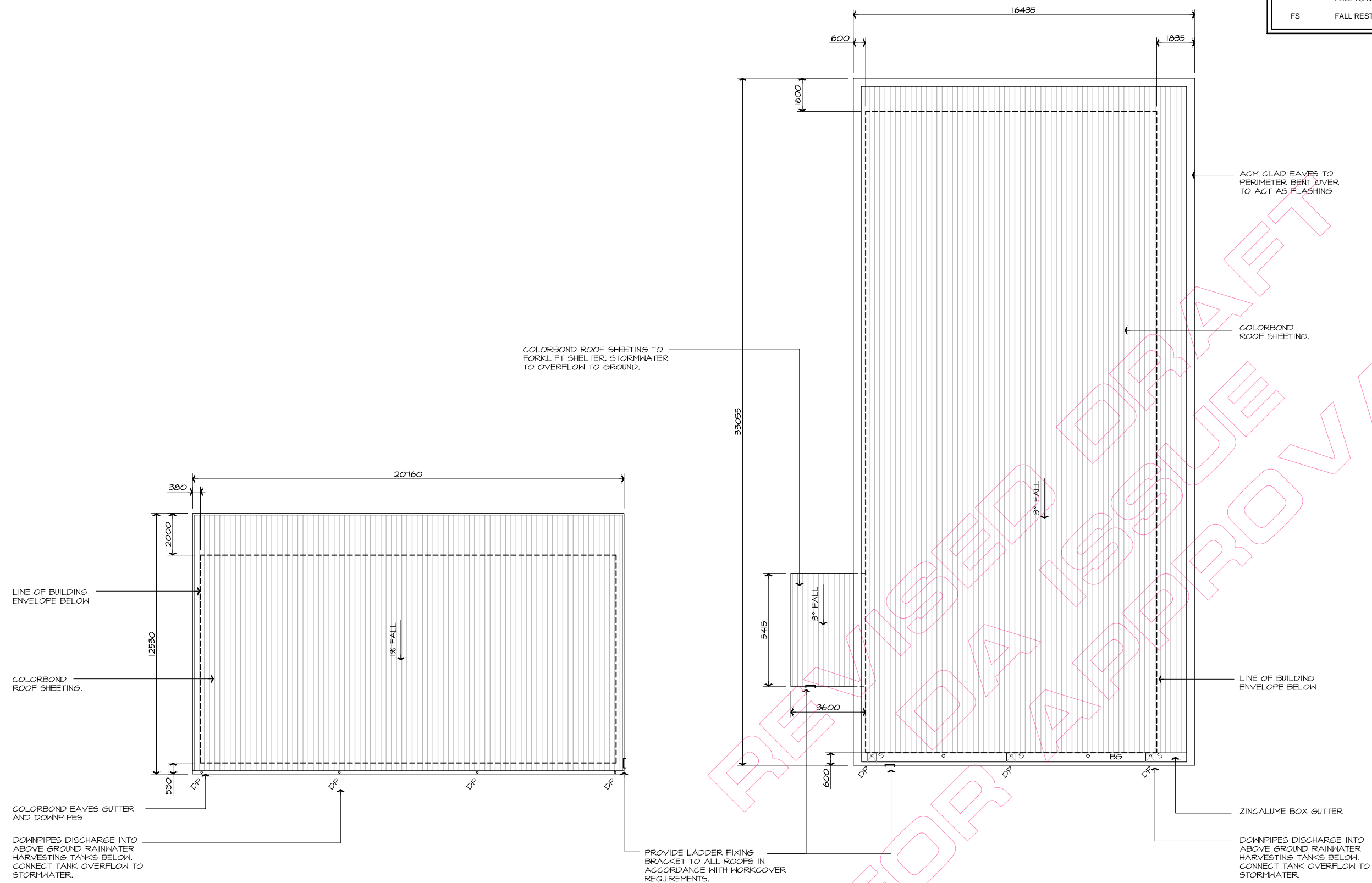

SCALE BAR 1 : 1 On A1 Size Original



SCALE BAR 1 : 2 On A3 Size Reduction

© 2017 R.J. SINCLAIR Pty Ltd ACN 002 050 536 COPYRIGHT IN THESE DESIGNS AND DRAWINGS IS VESTED IN R.J. SINCLAIR PTY LTD. THE DESIGN AND DETAILS SHOWN ON THIS DRAWING ARE SPECIFIC TO THIS PROJECT ONLY AND MAY NOT BE REPRODUCED IN WHOLE OR IN PART BY ANY MEANS OR BE USED FOR ANY OTHER PROJECT OR PURPOSE WITHOUT THE WRITTEN CONSENT OF R.J. SINCLAIR PTY LTD.

No.	Amendment	By	Date
P1	PRELIMINARY ISSUE. NOT FOR CONSTRUCTION.	VP	17.04.2015
P2	FINAL DRAFT DA SET FOR APPROVAL ONLY. NOT FOR CONSTRUCTION.	VP	08.05.2015
P3	AMENDED TO SUIT ELGAS REQUIREMENTS. REVISED DRAFT DA SET FOR APPROVAL. NOT FOR CONSTRUCTION.	AST	05.04.2017
P4	AMENDED TO SUIT CLIENT REQUIREMENTS. REVISED DRAFT DA SET FOR APPROVAL.	VP	04.05.2017

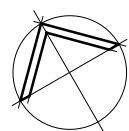

Chartered Member:
BUILDING DESIGNERS AUSTRALIA
100 Victoria Road
Melbourne VIC 3000
Phone: 03 9594 1516
Fax: 03 9594 1517
Email: info@bjdesigns.com.au
Website: www.bjdesigns.com.au

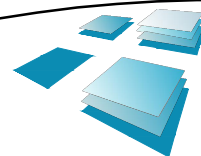

R.J. SINCLAIR Pty Ltd
Building Design
Office: Suite B111 - Sky City
NorWest Business Park
20 Lexington Drive
Bella Vista NSW 2153
Postal: PO Box 503
ROUND CORNER NSW 2158
Phone: 02 8883 0999
Email: design@rjsinclair.com.au
Web: www.rjsinclair.com.au
Multi-Discipline Design • Project Management

Project
ELGAS STORAGE FACILITY
Part Lot 1 DP 1145444 - CORMORANT ROAD Cnr. EGRET STREET
KOORAGANG NSW
FOR
SOVECHLES NOMINEES Pty Ltd
Drawing Title
ROOF PLAN

REVISED DRAFT
DEVELOPMENT APPROVAL
NOT FOR CONSTRUCTION

Approved	Designed
Date	13th MARCH 2015
Scale	1 : 100 @ A1 1 : 200 @ A3
Project No.	14 - 002
Drawing No.	GA - 12
Amdt.	P4

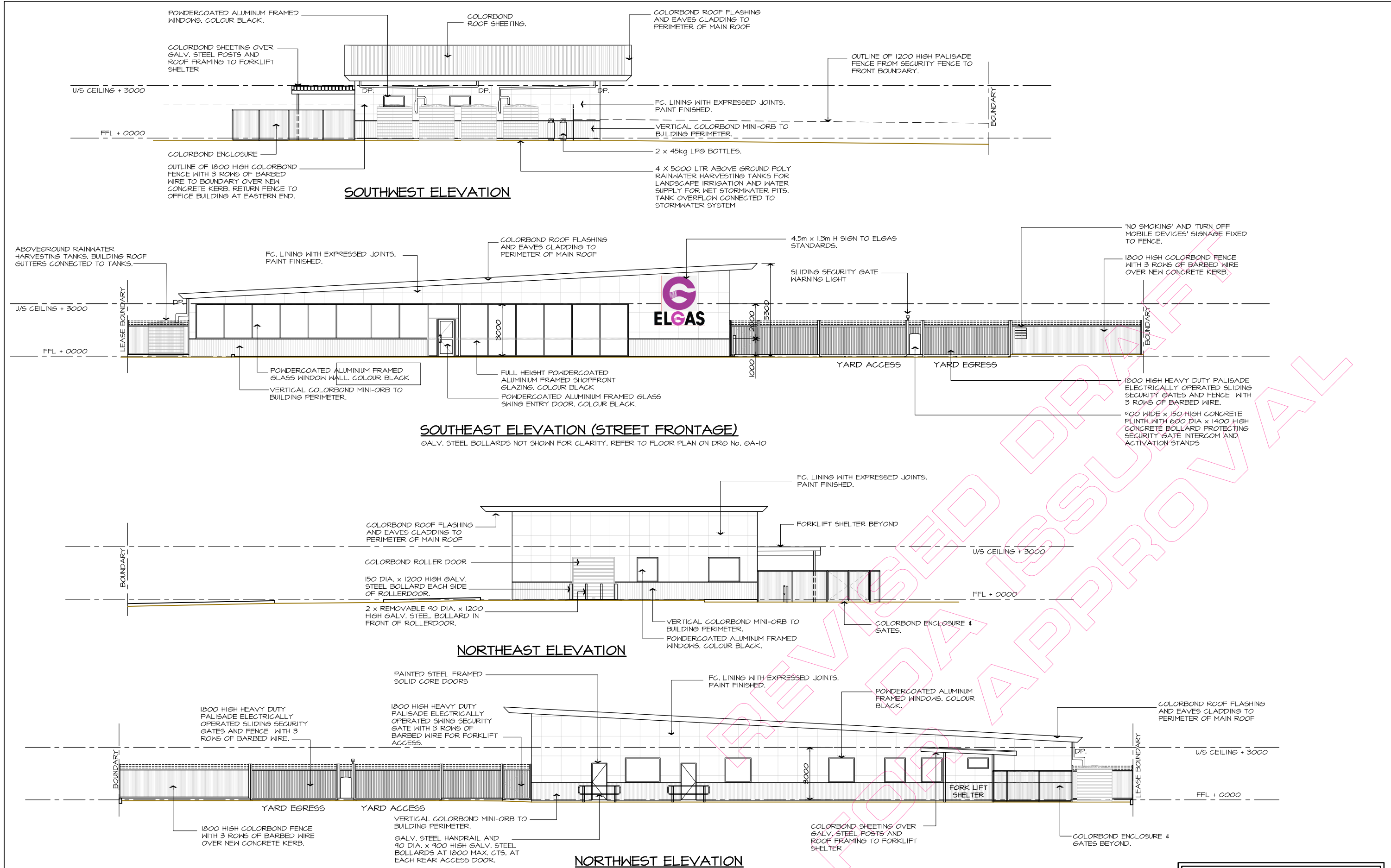

SCALE BAR 1 : 1 On A1 Size Original

SCALE BAR 1 : 2 On A3 Size Reduction

© 2017 R.J. SINCLAIR Pty Ltd ACN 002 050 536			COPYRIGHT IN THESE DESIGNS AND DRAWINGS IS VESTED IN R.J. SINCLAIR PTY LTD. THE DESIGN AND DETAILS SHOWN ON THIS DRAWING ARE SPECIFIC TO THIS PROJECT ONLY AND MAY NOT BE REPRODUCED IN WHOLE OR IN PART BY ANY MEANS OR BE USED FOR ANY OTHER PROJECT OR PURPOSE WITHOUT THE WRITTEN CONSENT OF R.J. SINCLAIR PTY LTD.		
No.	Amendment	By	Date		
P1	PRELIMINARY ISSUE, NOT FOR CONSTRUCTION.	SP	17.04.2015		
P2	FINAL DRAFT DA SET FOR APPROVAL ONLY, NOT FOR CONSTRUCTION.	VP	08.05.2015		
P3	AMENDED TO SUIT ELGAS REQUIREMENTS, REVISED DRAFT DA SET FOR APPROVAL, NOT FOR CONSTRUCTION.	AST	05.04.2017		
P4	CLIENT NAME CHANGED, FINISHES REVISED, EXTRA BOLLARDS ADDED INFRONT OF ROLLERDOOR, REVISED DRAFT DA SET FOR APPROVAL, NOT FOR CONSTRUCTION.	AST	11.04.2017		
P5	AMENDED TO SUIT CLIENT REQUIREMENTS, REVISED DRAFT DA SET FOR APPROVAL.	VP	04.05.2017		

Chartered Member:
BUILDING DESIGNERS AUSTRALIA
10/100 BELLA VISTA DRIVE
VICTORIA 3111
Queensland: QBCC 1082914
Tasmania: ABP 1082914
New Zealand: DP 13192

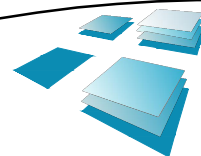

R.J. SINCLAIR Pty Ltd
Building Design
Office: Suite B111 - Sky City
NorWest Business Park
20 Lexington Drive
BELLA VISTA NSW 2153
Postal: PO Box 503
ROUND CORNER NSW 2158
Phone: 02 8883 0999
Email: design@rjsinclair.com.au
Web: www.rjsinclair.com.au
Multi-Discipline Design + Project Management

Project
ELGAS STORAGE FACILITY
Part Lot 1 DP 1145444 - CORMORANT ROAD Cnr. EGRET STREET
KOORAGANG NSW
FOR
SOVECHLES NOMINEES Pty Ltd
Drawing Title
OFFICE BUILDING ELEVATIONS

REVISED DRAFT DEVELOPMENT APPROVAL NOT FOR CONSTRUCTION			
Approved		Designed	RJS
Date	13th MARCH 2015	Drawn	SP
Scale	1 : 100 @ A1 1 : 200 @ A3	Checked	
Project No.	14 - 002	Drawing No.	GA - 20
		Amdt.	P5

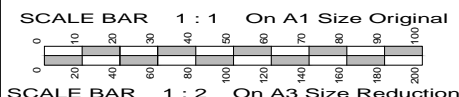
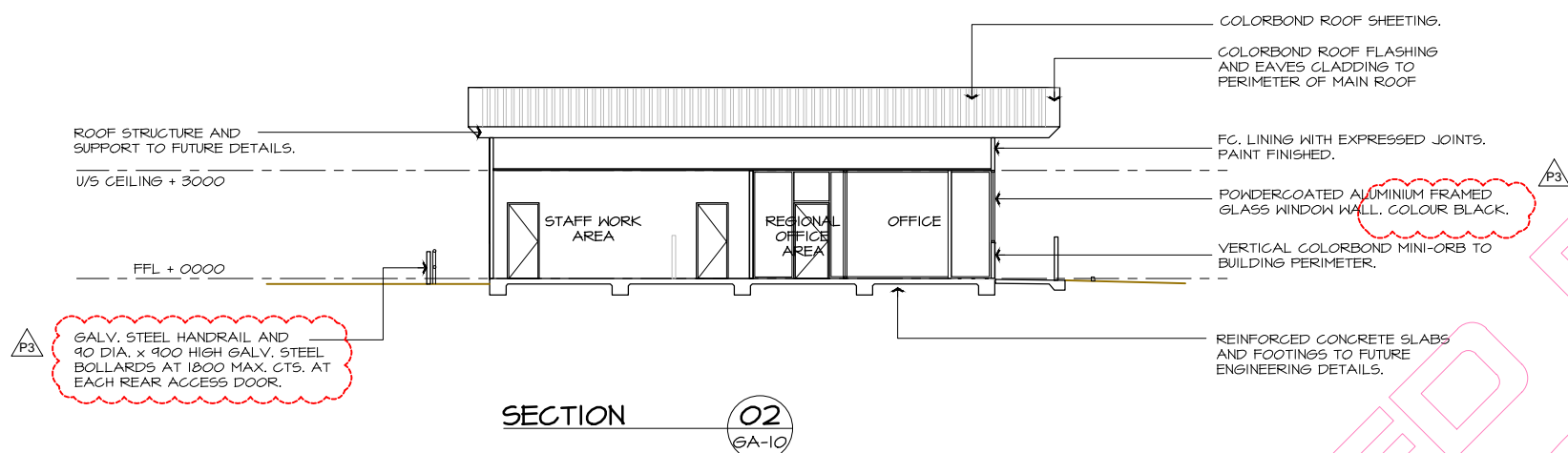
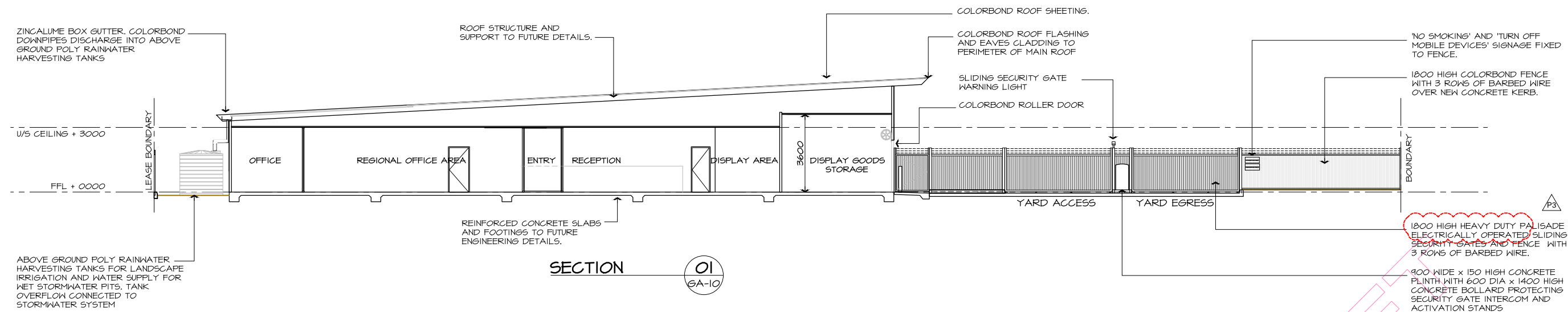

No.	Amendment	By	Date
P1	FINAL DRAFT DA SET FOR APPROVAL ONLY. NOT FOR CONSTRUCTION.	VP	08.05.2015
P2	AMENDED TO SUIT ELGAS REQUIREMENTS. REVISED DRAFT DA SET FOR APPROVAL. NOT FOR CONSTRUCTION.	AST	05.04.2017
P3	CLIENT NAME CHANGED, FINISHES REVISED. EXTRA BOLLARDS ADDED INFRONT OF ROLLERDOOR. REVISED DRAFT DA SET FOR APPROVAL. NOT FOR CONSTRUCTION.	AST	11.04.2017

Chartered Member:
BUILDING DESIGNERS AUSTRALIA
 BUILDING DESIGNERS AUSTRALIA
 10/110 The Arcade, Level 10, 1016
 Victoria: RBP DP-AD 15329
 Queensland: QBCC 1082914
 Tasmania: APB 00000000
 New Zealand: BRP 13192

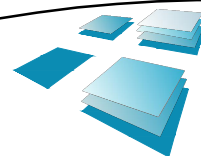

R.J. SINCLAIR Pty Ltd
Building Design
 Office: Suite B111 - Sky City
 NorWest Business Park
 20 Lexington Drive
 BELLA VISTA NSW 2153
 Postal: PO Box 503
 ROUND CORNER NSW 2158
 Phone: 02 8883 0999
 Email: design@rjsinclair.com.au
 Web: www.rjsinclair.com.au
 Multi-Discipline Design + Project Management

Project
ELGAS STORAGE FACILITY
 Part Lot 1 DP 1145444 - CORMORANT ROAD Cnr. EGRET STREET
KOORAGANG NSW
 FOR
SOVECHLES NOMINEES Pty Ltd
 Drawing Title
OFFICE BUILDING SECTIONS

REVISED DRAFT DEVELOPMENT APPROVAL NOT FOR CONSTRUCTION		
Approved		Designed RJS
Date	13th MARCH 2015	Drawn SP
Scale	1 : 100 @ A1 1 : 200 @ A3	Checked
Project No.	14 - 002	Amdt. P3
Drawing No.	GA - 21	

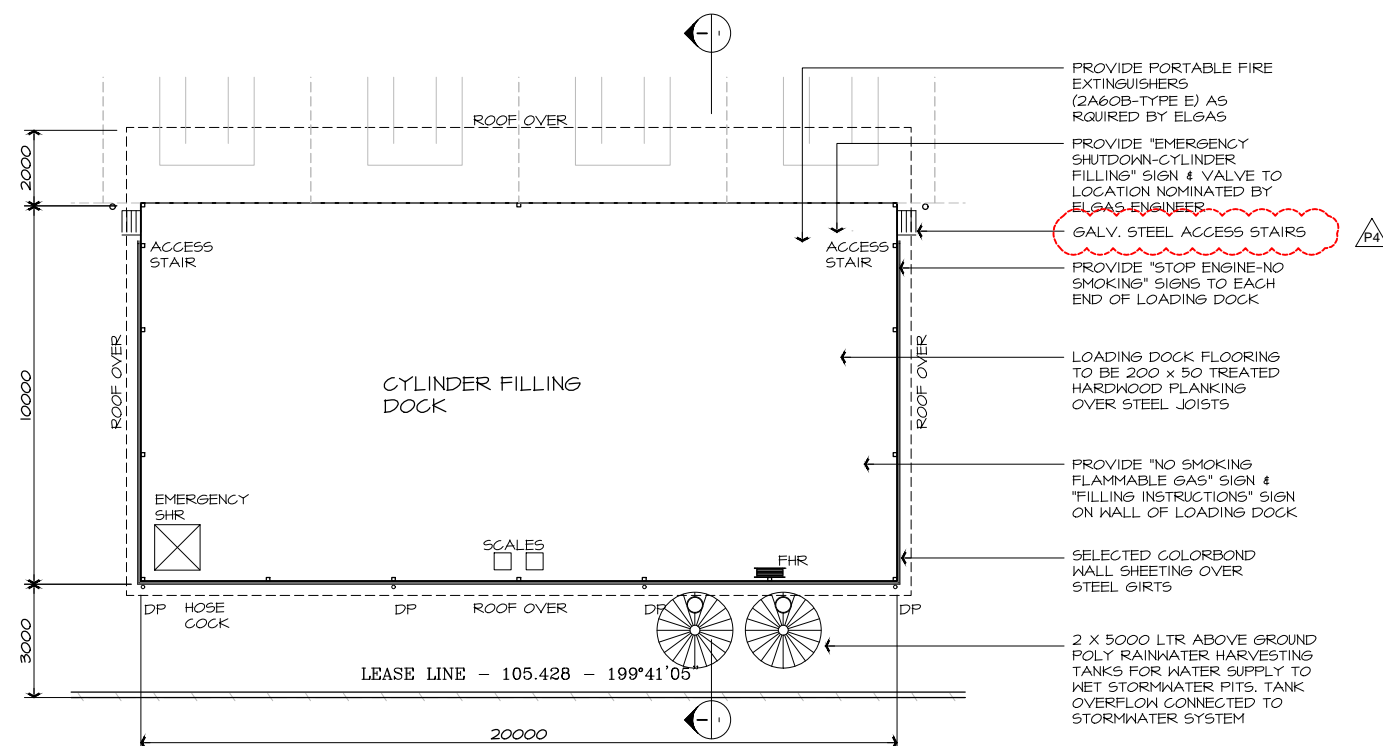
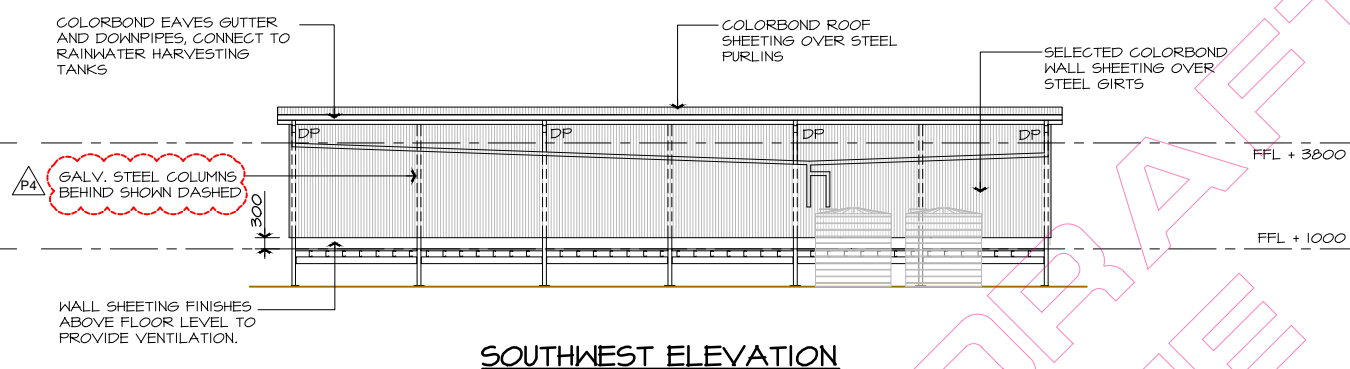
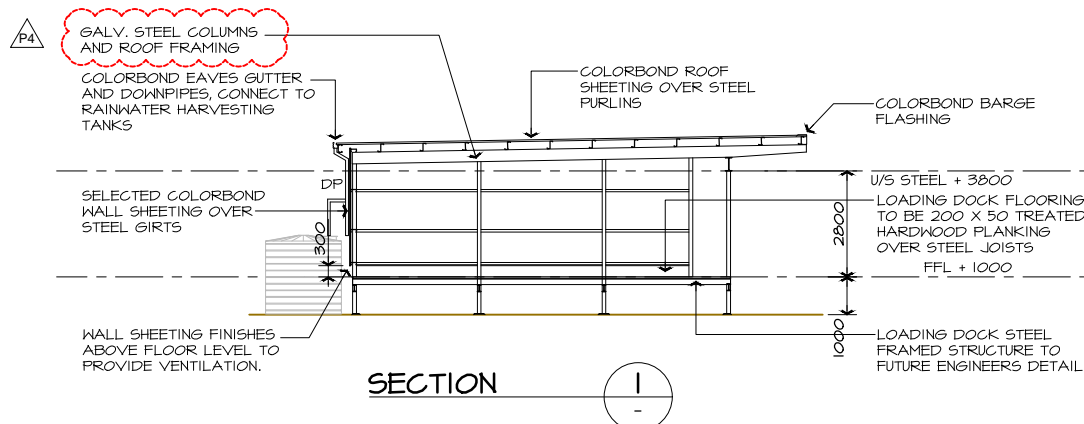
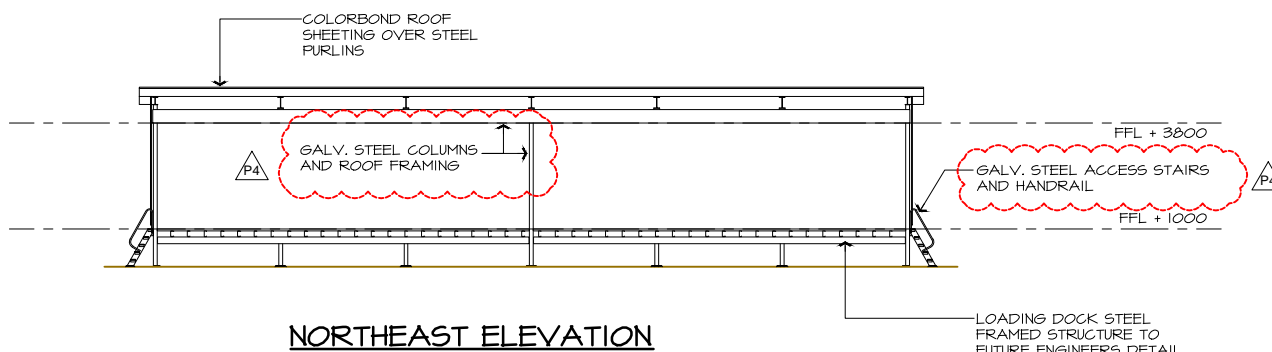
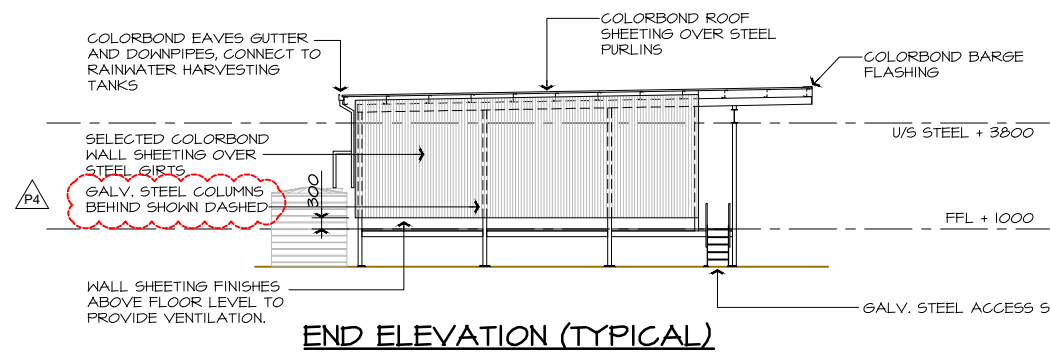

CYLINDER FILLING DOCK PLAN

SCALE BAR 1 : 1 On A1 Size Original



SCALE BAR 1 : 2 On A3 Size Reduction

© 2011 R.J. SINCLAIR Pty Ltd. All rights reserved. THE DESIGN AND DETAILS SHOWN ON THIS DRAWING ARE SPECIFIC TO THIS PROJECT ONLY AND MAY NOT BE REPRODUCED IN WHOLE OR IN PART BY ANY MEANS OR BE USED FOR ANY OTHER PROJECT OR PURPOSE WITHOUT THE WRITTEN CONSENT OF R.J. SINCLAIR Pty Ltd.

No.	Amendment	By	Date
P1	PRELIMINARY ISSUE. NOT FOR CONSTRUCTION.	SP	12.03.2015
P2	REVISED PRELIMINARY ISSUE. NOT FOR CONSTRUCTION.	VP	17.04.2015
P3	FINAL DRAFT DA SET FOR APPROVAL ONLY. NOT FOR CONSTRUCTION.	VP	08.05.2015
P4	AMENDED TO SUIT ELGAS REQUIREMENTS. REVISED DRAFT DA SET FOR APPROVAL. NOT FOR CONSTRUCTION.	AST	05.04.2017
P4	CLIENT NAME CHANGED, FINISHES REVISED. RONT OF ROLLERDOOR REVISED DRAFT DA SET FOR APPROVAL. NOT FOR CONSTRUCTION.	AST	11.04.2017

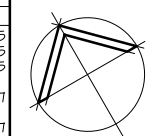

Chartered Member:
BUILDING DESIGNERS AUSTRALIA
No. 1016
Victoria: RBP DP-AD 15329
Queensland: QBCC 1082914
Tasmania: AEP 1082914
New Zealand: DP 13182

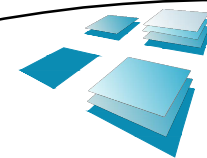

R.J. SINCLAIR Pty Ltd
Building Design
Office: Suite B111 - Sky City
NorWest Business Park
20 Lexington Drive
BELLA VISTA NSW 2153
Postal: PO Box 503
ROUND CORNER NSW 2158
Phone: 02 8883 0999
Email: design@rjsinclair.com.au
Web: www.rjsinclair.com.au
Multi-Discipline Design • Project Management

Project
ELGAS STORAGE FACILITY
Part Lot 1 DP 1145444 - CORMORANT ROAD Cnr. EGRET STREET
KOORAGANG NSW
FOR
SOVECHLES NOMINEES Pty Ltd
Drawing Title
CYLINDER FILLING DOCK PLAN, SECTION & ELEVATIONS

REVISED DRAFT
DEVELOPMENT APPROVAL
NOT FOR CONSTRUCTION

Approved	Designed
Date	Drawn
Scale	Checked
Project No.	Drawing No.
14 - 002	GA - 30
	P4

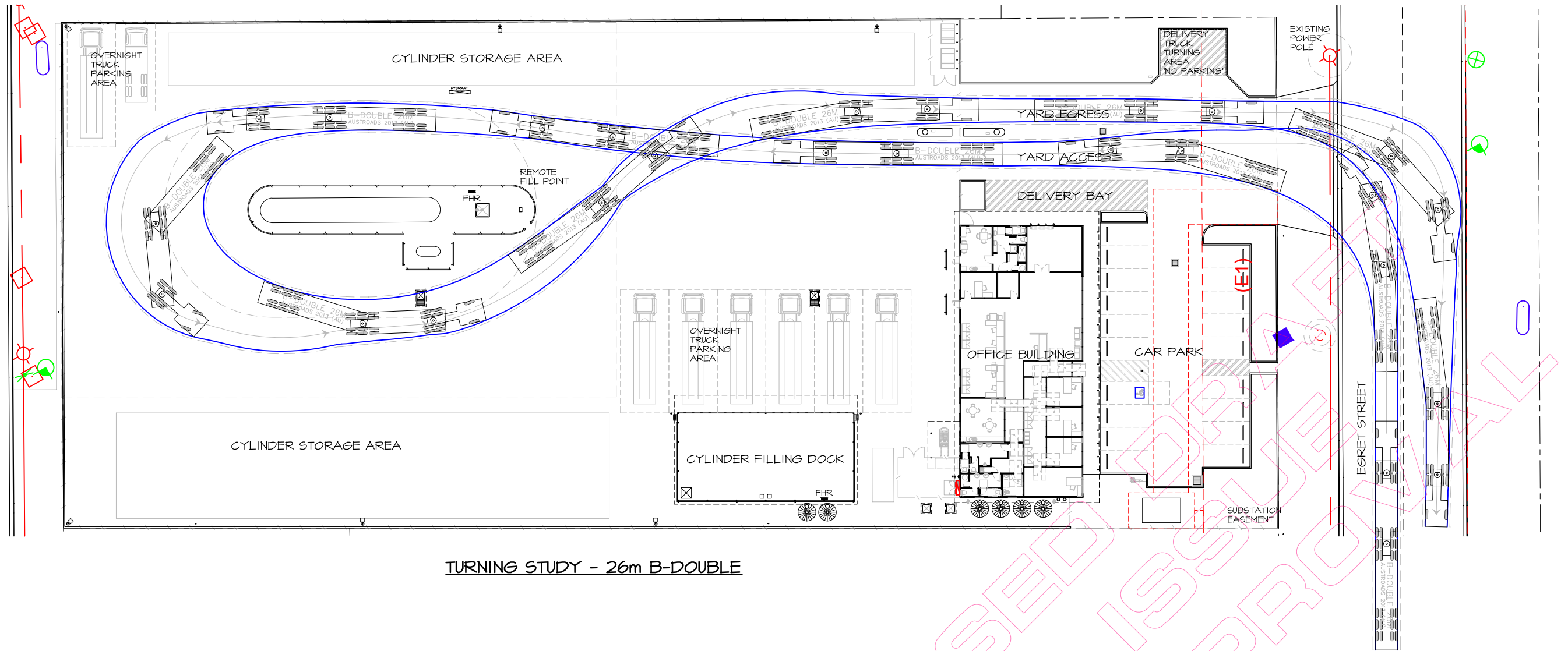

TURNING STUDY - 26m B-DOUBLE

VEHICLE TYPE	B-DOUBLE
LENGTH OVERALL	26m
TRACTOR WIDTH	2.5m
TRAILER WIDTH	2.5m
TRACTOR TRACK	2.5m
TRAILER TRACK	2.5m
LOCK TO LOCK TIME	6.0s
STEERING ANGLE	23.4°
ARTICULATING ANGLE	70.0°
THE VEHICLE TURNING PATHS SHOWN ON THIS DRAWING HAVE BEEN GENERATED USING AutoTURN 9.0, CONFIGURED TO MEET THE REQUIREMENTS OF AUSTRROADS 2013 AS DETAILED ABOVE.	

REVISED DRAFT
DEVELOPMENT APPROVAL
NOT FOR CONSTRUCTION

SCALE BAR 1 : 1 On A1 Size Original
SCALE BAR 1 : 2 On A3 Size Reduction

No.	Amendment	By	Date
P1	PRELIMINARY ISSUE. NOT FOR CONSTRUCTION.	AST	8.12.2014
P2	REVISED PRELIMINARY ISSUE. NOT FOR CONSTRUCTION.	AST	11.12.2014
P3	FINAL DRAFT DA SET FOR APPROVAL ONLY. NOT FOR CONSTRUCTION.	VP	08.05.2015
P4	AMENDED TO SUIT ELGAS REQUIREMENTS. REVISED DRAFT DA SET FOR APPROVAL.	AST	05.04.2017
P5	AMENDED TO SUIT CLIENT REQUIREMENTS. REVISED DRAFT DA SET FOR APPROVAL.	VP	04.05.2017

Chartered Member:
BUILDING DESIGNERS AUSTRALIA
Bella Vista NSW 2153
Victoria: RBP DP-AD 15329
Queensland: QBCC 1082914
Tasmania: APB 1000011
New Zealand: BRP 13192

R.J. SINCLAIR Pty Ltd
Building Design
Office: Suite B111 - Sky City
NorWest Business Park
20 Lexington Drive
BELLA VISTA NSW 2153
Postal: PO Box 503
ROUND CORNER NSW 2158
Phone: 02 8883 0999
Email: design@rjsinclair.com.au
Web: www.rjsinclair.com.au
Multi-Discipline Design • Project Management

Project
ELGAS STORAGE FACILITY
Part Lot 1 DP 1145444 - CORMORANT ROAD Cnr, EGRET STREET
KOORAGANG NSW
FOR
SOVECHLES NOMINEES Pty Ltd
Drawing Title
TURNING STUDY - 26m B-DOUBLE

Approved	Designed
Date	4th DECEMBER 2014
Scale	1 : 250 @ A1 1 : 500 @ A3
Project No.	14 - 002
Drawing No.	TS - 01
Amdt.	P5

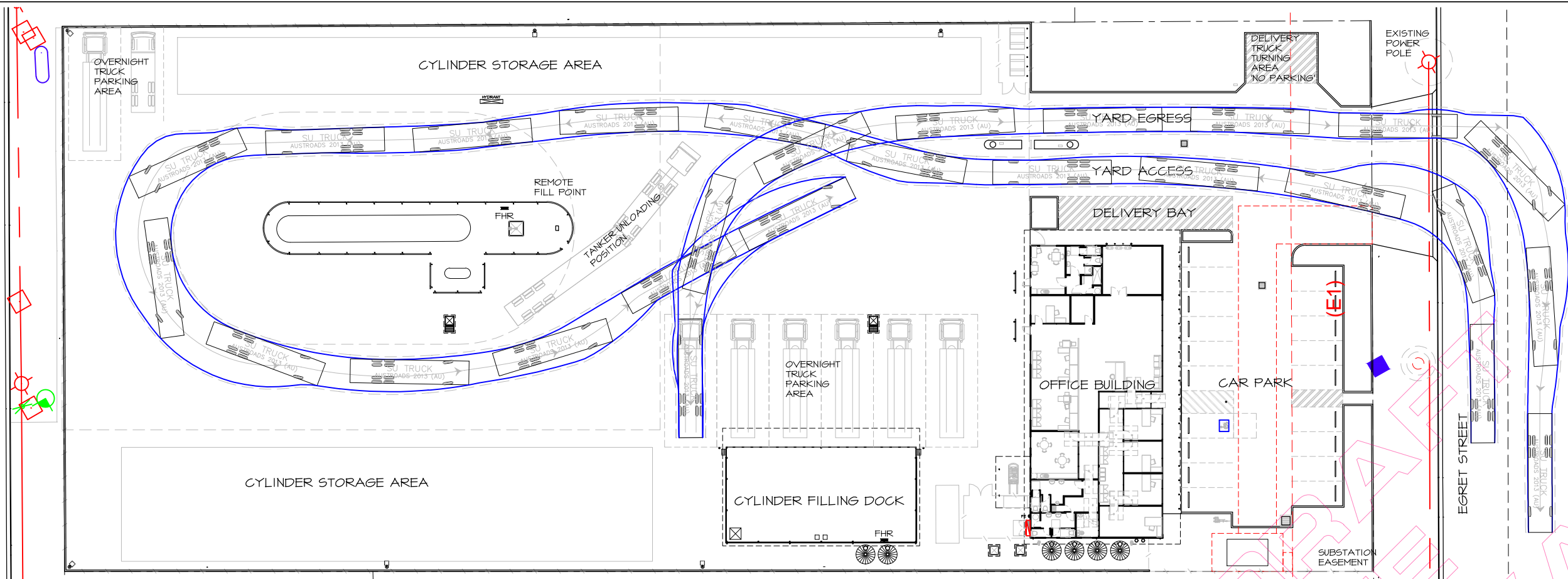

TURNING STUDY - 12.5m RIGID REVERSE TO PARK - DRIVE FORWARD TO EXIT

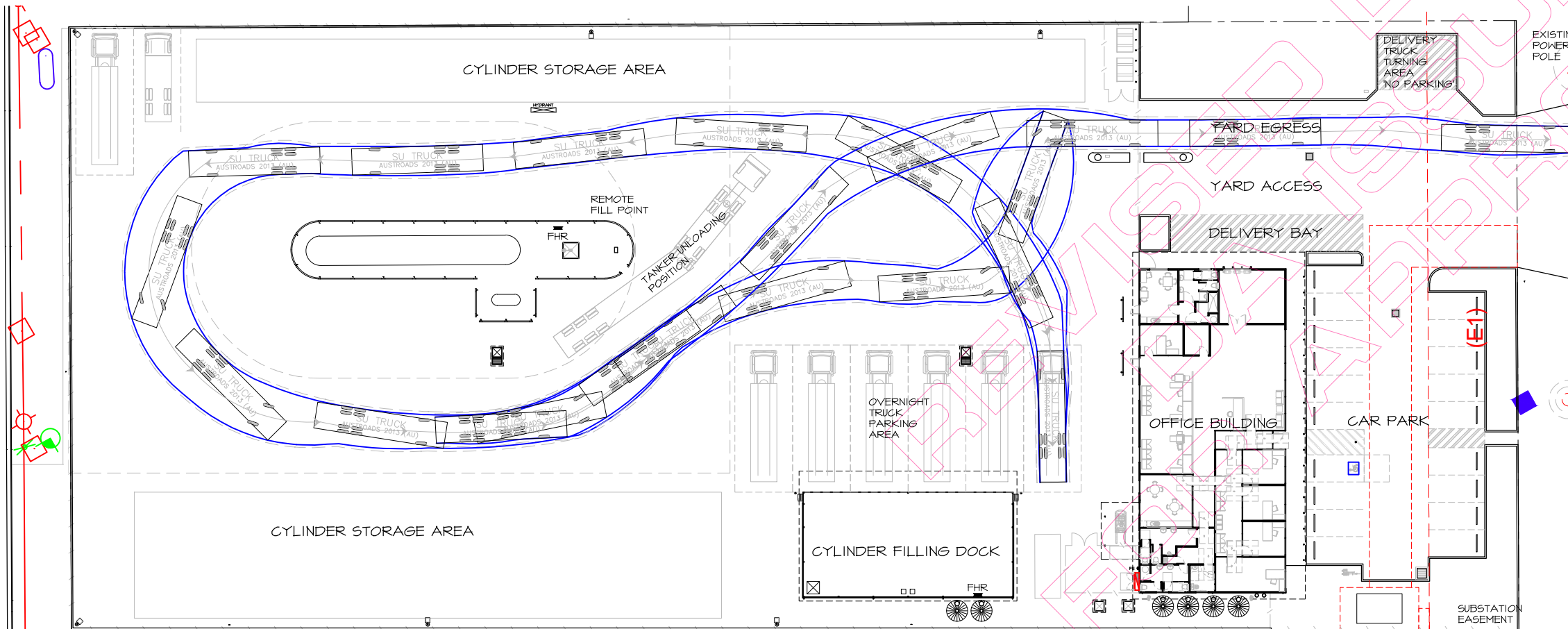

TURNING STUDY - 12.5m RIGID REVERSE TO PARK - DRIVE FORWARD AROUND TANK TO EXIT

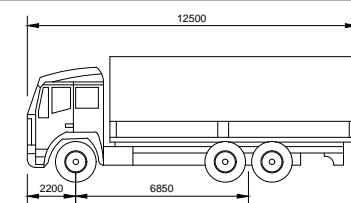

VEHICLE TYPE	SINGLE UNIT TRUCK
LENGTH OVERALL	12.5m
WIDTH OVERALL	2.5m
TRACK	2.5m
WHEEL BASE	6.85m
LOCK TO LOCK TIME	6.0s
STEERING ANGLE	36.6°

THE VEHICLE TURNING PATHS SHOWN ON THIS DRAWING HAVE BEEN GENERATED USING AutoTURN 9.0, CONFIGURED TO MEET THE REQUIREMENTS OF AUSTRROADS 2013 AS DETAILED ABOVE.

REVISED DRAFT
DEVELOPMENT APPROVAL
NOT FOR CONSTRUCTION

SCALE BAR 1 : 1 On A1 Size Original



SCALE BAR 1 : 2 On A3 Size Reduction

© 2017 R.J. SINCLAIR Pty Ltd ACN 002 050 536

COPYRIGHT IN THESE DESIGNS AND DRAWINGS IS VESTED IN R.J. SINCLAIR Pty Ltd. THE DESIGN AND DETAILS SHOWN ON THIS DRAWING ARE SPECIFIC TO THIS PROJECT ONLY AND MAY NOT BE REPRODUCED IN WHOLE OR IN PART BY ANY MEANS OR BE USED FOR ANY OTHER PROJECT OR PURPOSE WITHOUT THE WRITTEN CONSENT OF R.J. SINCLAIR Pty Ltd.

No.	Amendment	By	Date
P1	PRELIMINARY ISSUE. NOT FOR CONSTRUCTION.	AST	8.12.2014
P2	REVISED PRELIMINARY ISSUE. NOT FOR CONSTRUCTION.	AST	11.12.2014
P3	FINAL DRAFT DA SET FOR APPROVAL ONLY. NOT FOR CONSTRUCTION.	VP	08.05.2015
P4	AMENDED TO SUIT ELGAS REQUIREMENTS. REVISED DRAFT DA SET FOR APPROVAL.	AST	05.04.2017
P5	AMENDED TO SUIT CLIENT REQUIREMENTS. REVISED DRAFT DA SET FOR APPROVAL.	VP	04.05.2017

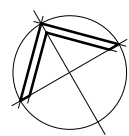

Chartered Member:
BUILDING DESIGNERS AUSTRALIA
Bella Vista NSW 2153
Queensland: QBCC 1082914
Tasmania: APB 000018
New Zealand: DP 13182

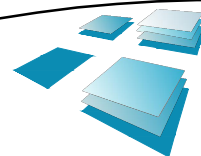

R.J. SINCLAIR Pty Ltd
Building Design
Office: Suite B111 - Sky City
NorWest Business Park
20 Lexington Drive
BELLA VISTA NSW 2153
Postal: PO Box 503
ROUND CORNER NSW 2158
Phone: 02 8883 0999
Email: design@rjsinclair.com.au
Web: www.rjsinclair.com.au
Multi-Discipline Design • Project Management

Project
ELGAS STORAGE FACILITY
Part Lot 1 DP 1145444 - CORMORANT ROAD Cnr. EGRET STREET
KOORAGANG NSW
FOR
SOVECHLES NOMINEES Pty Ltd
Drawing Title
TURNING STUDY - 12.5m RIGID

Approved	Designed
Date 4th DECEMBER 2014	Drawn AST
Scale 1 : 250 @ A1 1 : 500 @ A3	Checked
Project No. 14 - 002	Drawing No. TS - 02
	Amdt. P5

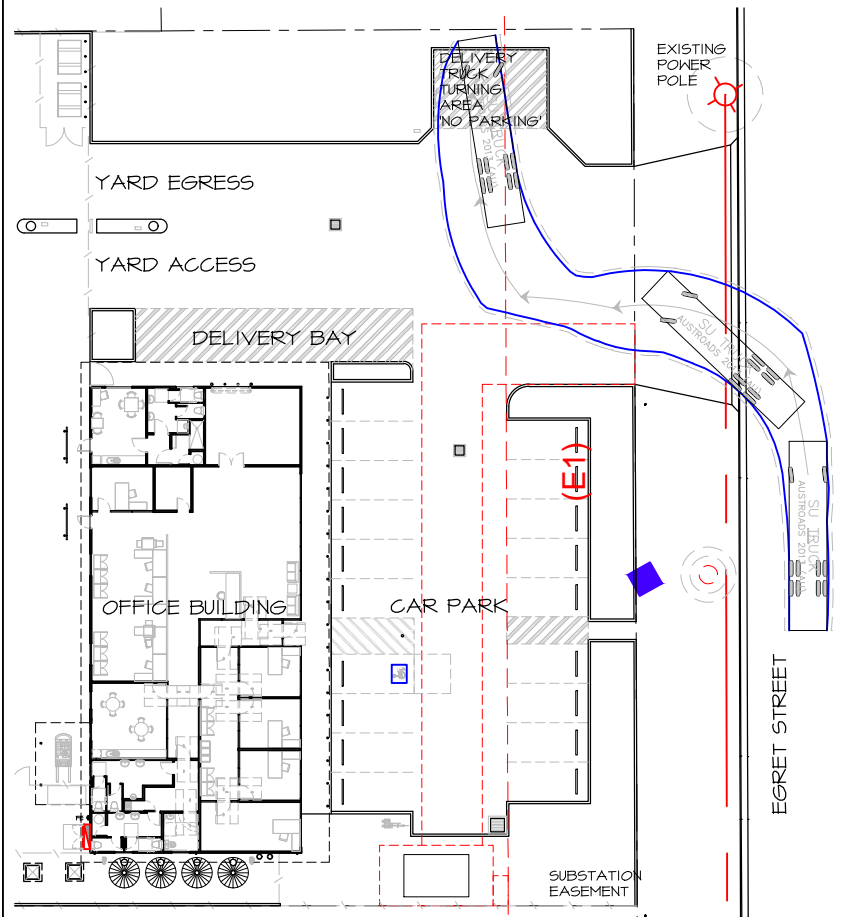

TURNING STUDY - DELIVERY BAY - 12.5m RIGID
MANOEUVRE ONE - DRIVE INTO TURNING BAY

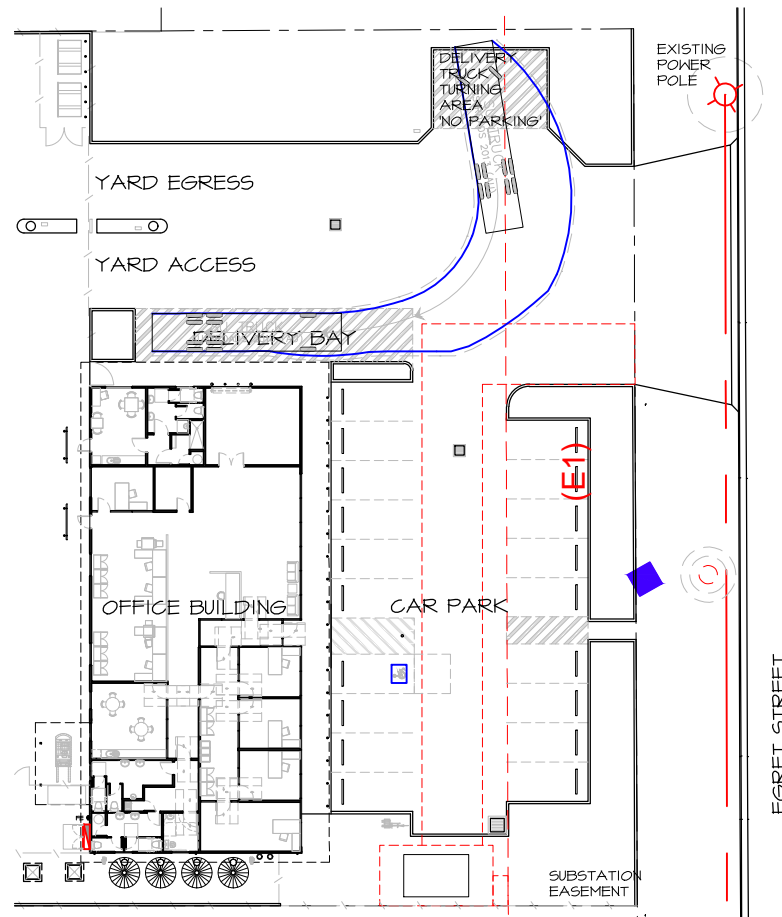

TURNING STUDY - DELIVERY BAY - 12.5m RIGID
MANOEUVRE TWO - REVERSE INTO BAY

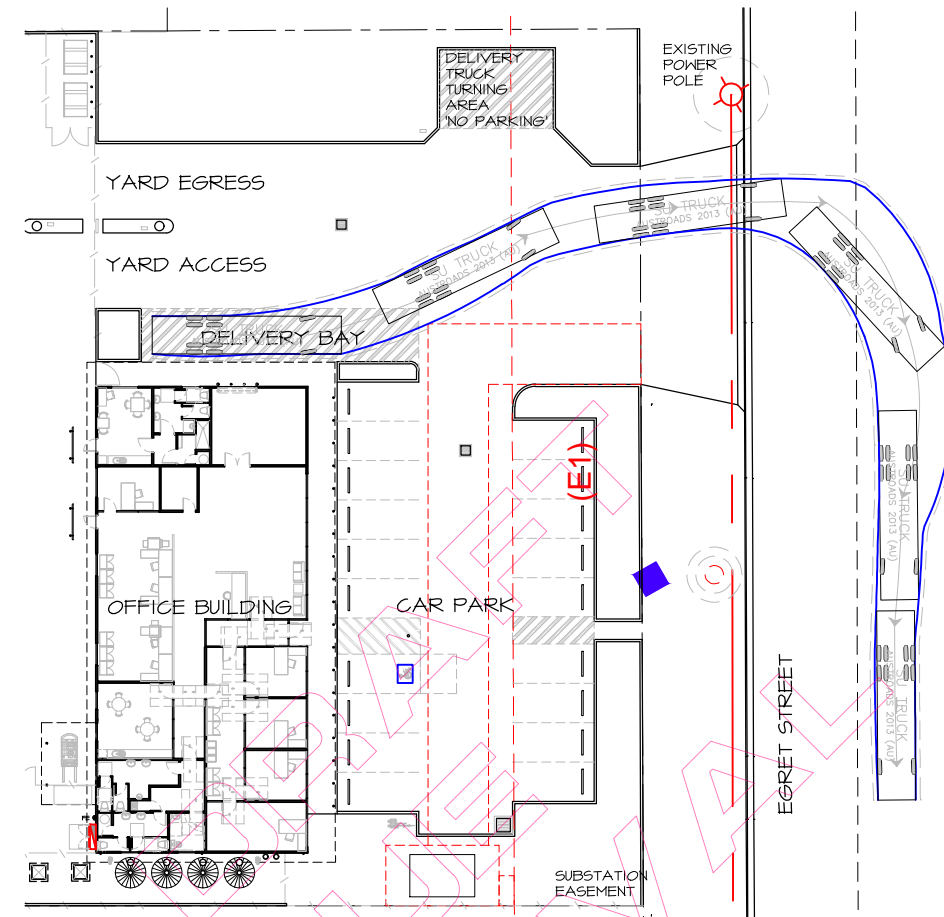

TURNING STUDY - DELIVERY BAY - 12.5m RIGID
MANOEUVRE THREE - DRIVE OUT

SCALE BAR 1 : 1 On A1 Size Original
SCALE BAR 1 : 2 On A3 Size Reduction

© 2017 R.J. SINCLAIR Pty Ltd ACN 002 050 536 COPYRIGHT IN THESE DRAWINGS AND DRAWINGS IS VESTED IN R.J. SINCLAIR PTY LTD. THE DESIGN AND DETAILS SHOWN ON THIS DRAWING ARE SPECIFIC TO THIS PROJECT ONLY AND MAY NOT BE REPRODUCED IN WHOLE OR IN PART BY ANY PERSON OR BE USED FOR ANY OTHER PROJECT OR PURPOSE WITHOUT THE WRITTEN CONSENT OF R.J. SINCLAIR PTY LTD.

No.	Amendment	By	Date
P1	PRELIMINARY ISSUE, NOT FOR CONSTRUCTION.	AST	8.12.2014
P2	FINAL DRAFT DA SET FOR APPROVAL ONLY, NOT FOR CONSTRUCTION.	VP	08.05.2015
P3	AMENDED TO SUIT ELGAS REQUIREMENTS, REVISED DRAFT DA SET FOR APPROVAL, NOT FOR CONSTRUCTION.	AST	05.04.2017
P4	AMENDED TO SUIT CLIENT REQUIREMENTS, REVISED DRAFT DA SET FOR APPROVAL.	VP	04.05.2017

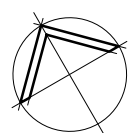

Chartered Member:
BUILDING DESIGNERS AUSTRALIA
100/101 Victoria Road
Bella Vista NSW 2153
Phone: 02 8883 0999
Email: design@rjsinclair.com.au
Web: www.rjsinclair.com.au
Multi-Discipline Design • Project Management

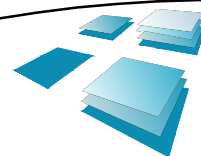

R.J. SINCLAIR Pty Ltd
Building Design
Office: Suite B111 - Sky City
NorWest Business Park
20 Lexington Drive
Bella Vista NSW 2153
Postal: PO Box 503
ROUND CORNER NSW 2158
Phone: 02 8883 0999
Email: design@rjsinclair.com.au
Web: www.rjsinclair.com.au
Multi-Discipline Design • Project Management

Project
ELGAS STORAGE FACILITY
Part Lot 1 DP 1145444 - CORMORANT ROAD Cnr. EGRET STREET
KOORAGANG NSW
FOR
SOVECHLES NOMINEES Pty Ltd
Drawing Title
TURNING STUDY - DELIVERY BAY

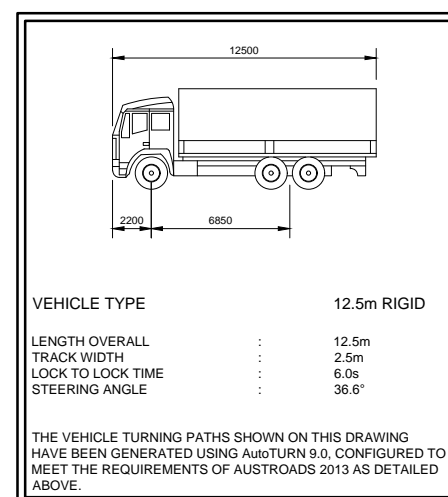

REVISED DRAFT
DEVELOPMENT APPROVAL
NOT FOR CONSTRUCTION

Approved	Designed
Date 4th DECEMBER 2014	Drawn AST
Scale 1 : 250 @ A1 1 : 500 @ A3	Checked
Project No. 14 - 002	Drawing No. TS - 03
	Amdt. P4

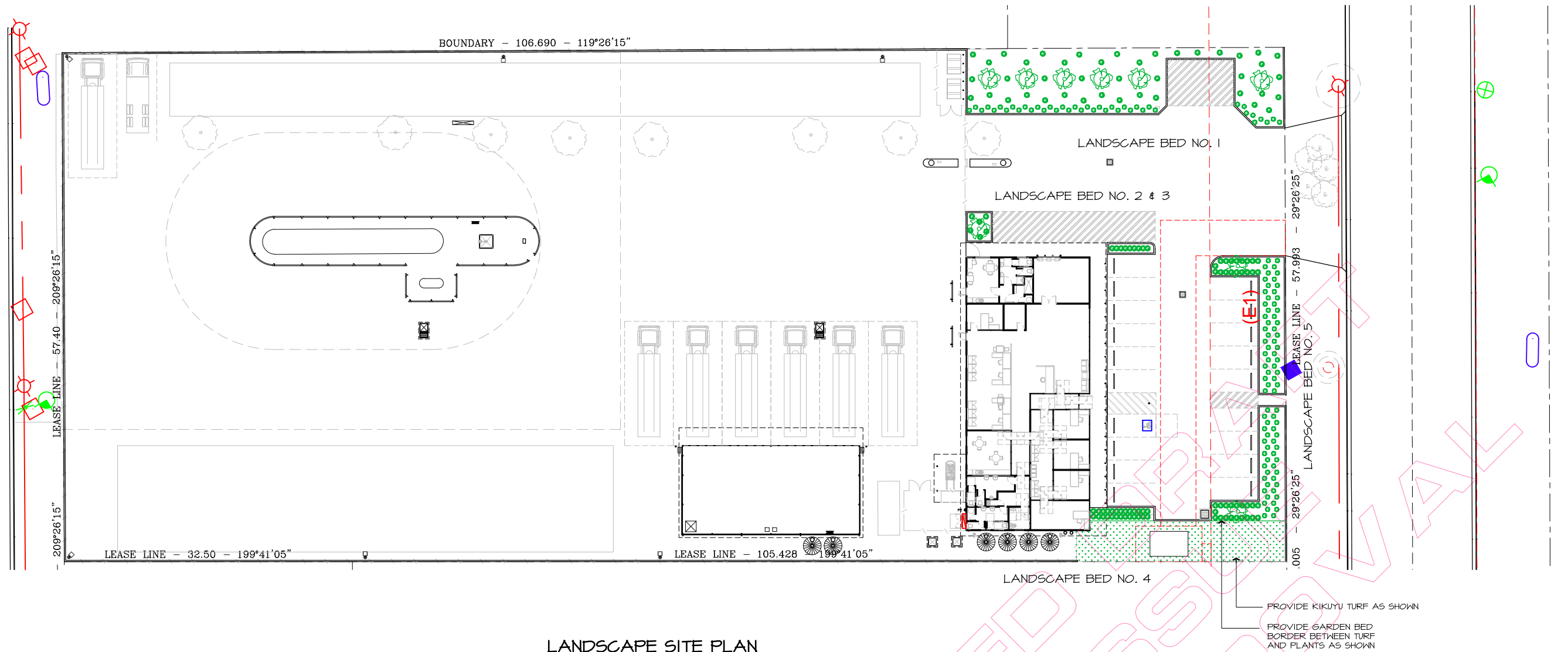

SCHEDULE OF PLANT SPECIES

ICON	PLANT NAME	COMMON NAME	MATURE SIZE		POT SIZE	No. OFF
			HEIGHT Mts	WIDTH Mts		
	RAPHIOLEPIS	SNOW MAIDEN	0.75	0.50	200 mm	120
	DURANTA	MINI GOLD	0.6	0.6	175 mm	120
	MAGNOLIA	LITTLE GEM	3 - 4.0	1.5 - 2.5	400 mm	9



RAPHIOLEPIS
SNOW MAIDEN
APPROX. 4 PLANTS PER SQ/M



DURANTA
MINI GOLD
PLANTED AT 500mm CTS



MAGNOLIA
LITTLE GEM

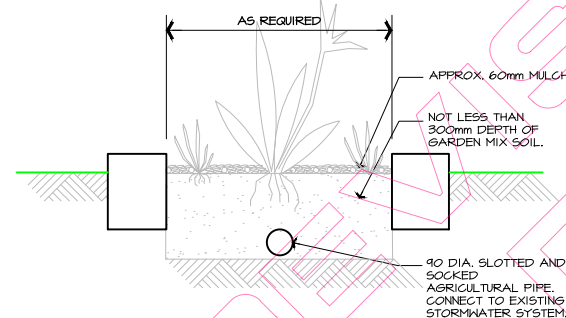

TYPICAL GARDEN BED SECTION
NOT TO SCALE

LANDSCAPING GENERAL NOTES

VEGETATION CONTROL
ALL ON SITE VEGETATION OTHER THAN THAT FOR RETENTION IS TO BE REMOVED FROM SITE EITHER BY EXCAVATING THE UPPER 200mm OR BY USE OF HERBICIDE WITH NON-RESIDUAL EFFECT.

EXCAVATION
EXCAVATE ALL MASS (TREE/SHRUB/GROUND COVER) PLANTING AREAS TO A DEPTH OF 300mm BELOW ADJACENT FINISHED LEVELS.

CULTIVATION
ALL EXCAVATED PLANTING AREAS ARE THEN TO BE CULTIVATED BY HARROWING OR RIPPING, ENSURING NO DAMAGE OCCURS TO TREES OR SHRUBS.

PLANTING MIX
SUPPLY AND INSTALL TO ALL MASS PLANTING AREAS, IN MAXIMUM 150mm CONSOLIDATED LAYERS, A PLANTING MIX COMPRISING OF 3 PARTS TOPSOIL, AND 1 PART DECOMPOSED COIN MANURE OF NATURAL PH VALUE. THOROUGHLY INCORPORATE WITH PREPARED SUBGRADE AND FINISH 50mm BELOW ADJACENT LEVEL.

PLANTING
ALL PLANT MATERIAL I.E. SHRUBS AND GROUND COVERS, IS TO BE WELL GROWN OF TYPICAL FORM, NOT SORT OR FORCED, BE HARDENED OFF AND HAVE HEALTHY WELL DEVELOPED ROOT SYSTEMS. NO INDIVIDUAL PLANT IS TO BE ROOT BOUND AND EACH MUST BE FREE FROM DISEASE AND INSECT PESTS.

TO PLANT, EXCAVATE A HOLE TWICE THE DIAMETER OF THE ROOT BALL. PRESS FERTILIZER PELLETS EQUIVALENT TO KOKEL RELEASE AROUND BASE OF EACH HOLE AT THE RATE SPECIFIED.

MULCHING
ALL PLANTING AREAS ARE TO BE MULCHED WITH A MINIMUM 50mm DEEP LAYER OF PINE BARK.

MAINTENANCE
THE FOLLOWING MATTERS ARE TO BE ATTENDED TO FOR A PERIOD OF 13 WEEKS:
- WATERING
- WEEDING
- FERTILIZING
- REPLACEMENT OF ANY FAILED PLANTS
- RECTIFICATION OF ANY SOIL SUBSIDENCE

SPECIFICATION
REFER TO SPECIFICATION FOR LANDSCAPE DETAILS AND AUTOMATIC IRRIGATION SYSTEM REQUIREMENTS.

NOTES :

- REFER TO DRAWING No. L - 02 FOR LANDSCAPE BEDDING PLANS.

REVISED DRAFT
DEVELOPMENT APPROVAL
NOT FOR CONSTRUCTION

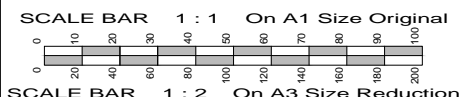

No.	Amendment	By	Date
P1	PRELIMINARY ISSUE, NOT FOR CONSTRUCTION.	VP	24.04.2015
P2	FINAL DRAFT DA SET FOR APPROVAL ONLY, NOT FOR CONSTRUCTION.	VP	08.05.2015
P3	AMENDED TO SUIT ELGAS REQUIREMENTS, REVISED DRAFT DA SET FOR APPROVAL, NOT FOR CONSTRUCTION.	AST	05.04.2017
P4	PLANTS REVISED, REVISED DRAFT DA SET, NOT FOR CONSTRUCTION.	AST	11.04.2017
P5	AMENDED TO SUIT CLIENT REQUIREMENTS, REVISED DRAFT DA SET FOR APPROVAL.	VP	04.05.2017

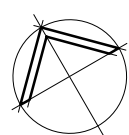

Chartered Member:
BUILDING DESIGNERS AUSTRALIA
No. 1016
Victoria: RBP DP-AD 15329
Queensland: QBCC 1082914
Tasmania: APB 1016
New Zealand: DP 13182

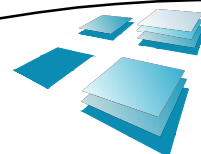

R.J. SINCLAIR Pty Ltd
Building Design
Office: Suite B111 - Sky City
NorWest Business Park
20 Lexington Drive
BELLA VISTA NSW 2153
Postal: PO Box 503
ROUND CORNER NSW 2158
Phone: 02 8883 0999
Email: design@rjsinclair.com.au
Web: www.rjsinclair.com.au
Multi-Discipline Design • Project Management

Project
ELGAS STORAGE FACILITY
Part Lot 1 DP 1145444 - CORMORANT ROAD Cnr. EGRET STREET
KOORAGANG NSW
FOR
SOVECHLES NOMINEES Pty Ltd
Drawing Title
LANDSCAPE SITE PLAN

Approved	Designed
Date APRIL 2014	Drawn AST
Scale 1 : 250 @ A1 1 : 500 @ A3	Checked
Project No. 14 - 002	Drawing No. L - 01 Amd. P5

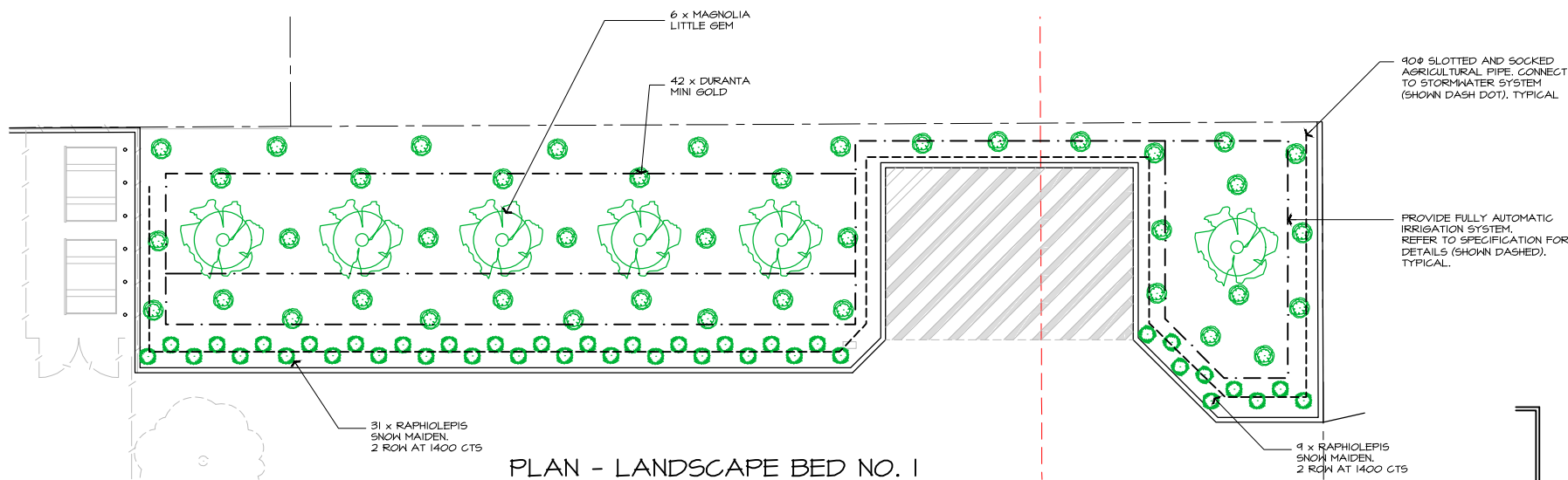

PLAN - LANDSCAPE BED NO. 1

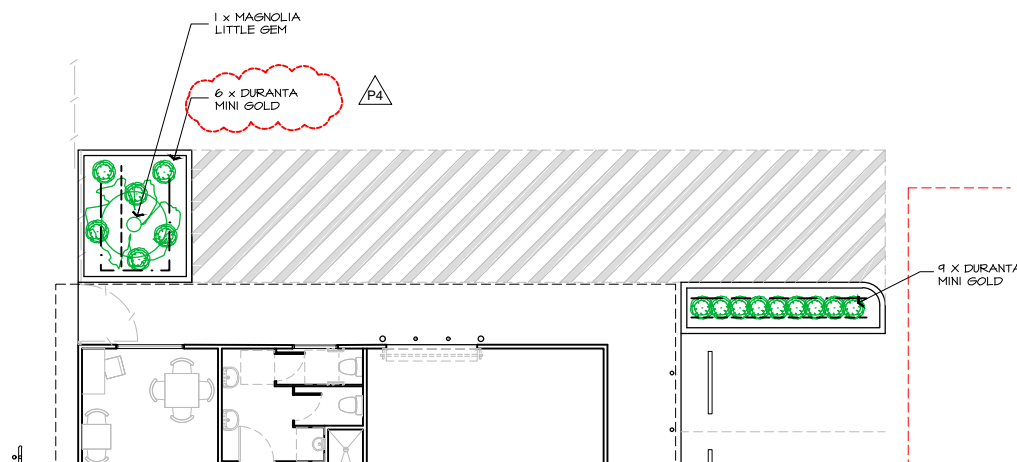

PLAN - LANDSCAPE BED NO. 2

PLAN - LANDSCAPE BED NO. 3

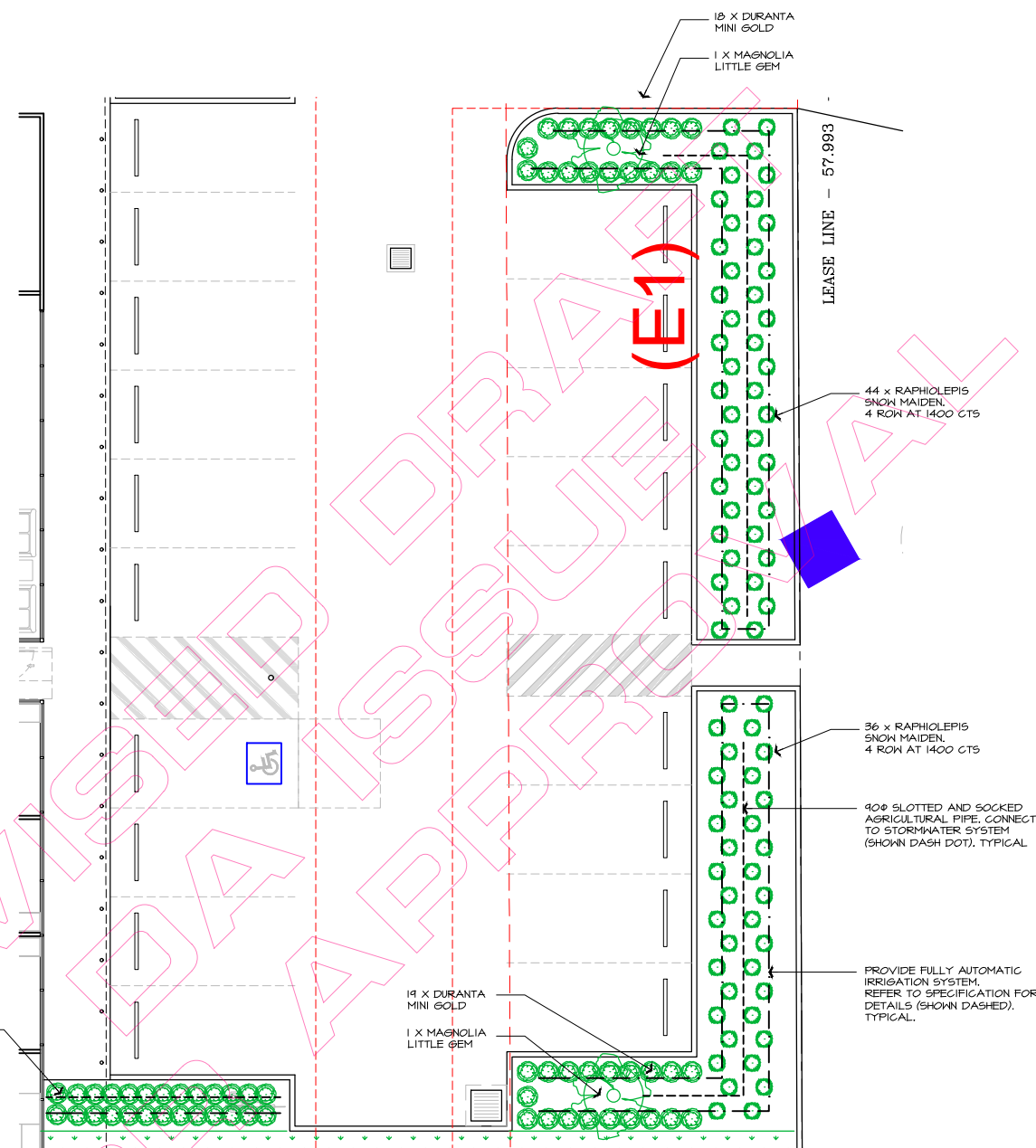

PLAN - LANDSCAPE BED NO. 4

PLAN - LANDSCAPE BED NO. 5

SCALE BAR 1 : 1 On A1 Size Original
0 10 20 30 40 50 60 70 80 90 100
SCALE BAR 1 : 2 On A3 Size Reduction
0 10 20 30 40 50 60 70 80 90 100

© 2017 R.J. SINCLAIR Pty Ltd ACN 002 050 536 COPYRIGHT IN THESE DESIGNS AND DRAWINGS IS VESTED IN R.J. SINCLAIR PTY LTD. THE DESIGN AND DETAILS SHOWN ON THIS DRAWING ARE SPECIFIC TO THIS PROJECT ONLY AND MAY NOT BE REPRODUCED IN WHOLE OR IN PART BY ANY MEANS OR BE USED FOR ANY OTHER PROJECT OR PURPOSE WITHOUT THE WRITTEN CONSENT OF R.J. SINCLAIR PTY LTD.

No.	Amendment	By	Date
P1	PRELIMINARY ISSUE, NOT FOR CONSTRUCTION.	VP	24.04.2015
P2	FINAL DRAFT DA SET FOR APPROVAL ONLY, NOT FOR CONSTRUCTION.	VP	08.05.2015
P3	AMENDED TO SUIT ELGAS REQUIREMENTS, REVISED DRAFT DA SET FOR APPROVAL, NOT FOR CONSTRUCTION.	AST	05.04.2017
P4	PLANTS REVISED, REVISED DRAFT DA SET, NOT FOR CONSTRUCTION.	AST	11.04.2017
P5	AMENDED TO SUIT CLIENT REQUIREMENTS, REVISED DRAFT DA SET FOR APPROVAL.	VP	04.05.2017



Chartered Member:
BUILDING DESIGNERS AUSTRALIA
R.J. SINCLAIR PTY LTD
1/16
VICORIA: RBP DP-AD 15329
Tasmania: APB DP-AD 15329
New Zealand: DP 15182

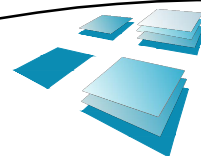

R.J. SINCLAIR Pty Ltd
Building Design
Office: Suite B111 - Sky City
NorWest Business Park
20 Lexington Drive
BELLA VISTA NSW 2153
Postal: PO Box 503
ROUND CORNER NSW 2158
Phone: 02 8883 0999
Email: design@rjsinclair.com.au
Web: www.rjsinclair.com.au
Multi-Discipline Design • Project Management

Project
ELGAS STORAGE FACILITY
Part Lot 1 DP 1145444 - CORMORANT ROAD Cnr. EGRET STREET
KOORAGANG NSW
FOR
SOVECHLES NOMINEES Pty Ltd
Drawing Title
LANDSCAPE BEDDING PLANS

REVISED DRAFT
DEVELOPMENT APPROVAL
NOT FOR CONSTRUCTION

Approved	Designed
Date APRIL 2014	Drawn VP
Scale 1 : 100 @ A1 1 : 200 @ A3	Checked
Project No. 14 - 002	Drawing No. L - 02
	Amdt. P5

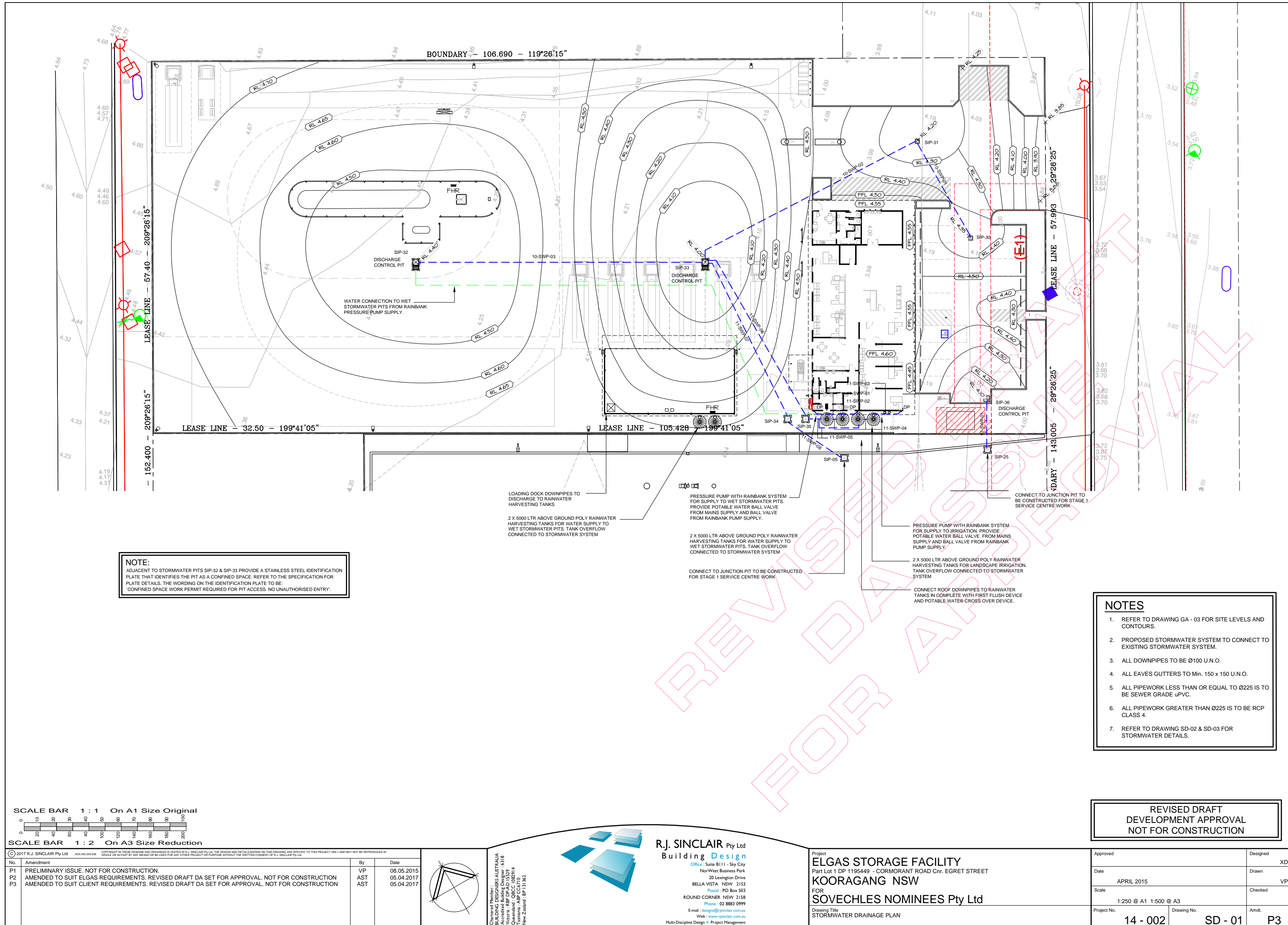

[illegible]

PIT No.	TYPE	SIZE	COVER/ GRATING	CLASS
SIP-30	SURFACE INLET	600 x 600	GALV. STEEL	E
SIP-31	SURFACE INLET	600 x 600	GALV. STEEL	E
SIP-32	WET PIT	REFER SD-03	GALV. STEEL	E
SIP-33	WET PIT	REFER SD-03	GALV. STEEL	E
SIP-34	JUNCTION PIT	900 x 900	CONCRETE	A
SIP-35	JUNCTION PIT	900 x 900	CONCRETE	A
SIP-36	SURFACE INLET	900 x 900	GALV. STEEL	C

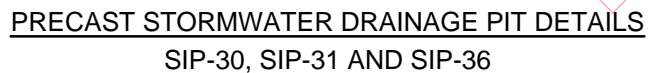
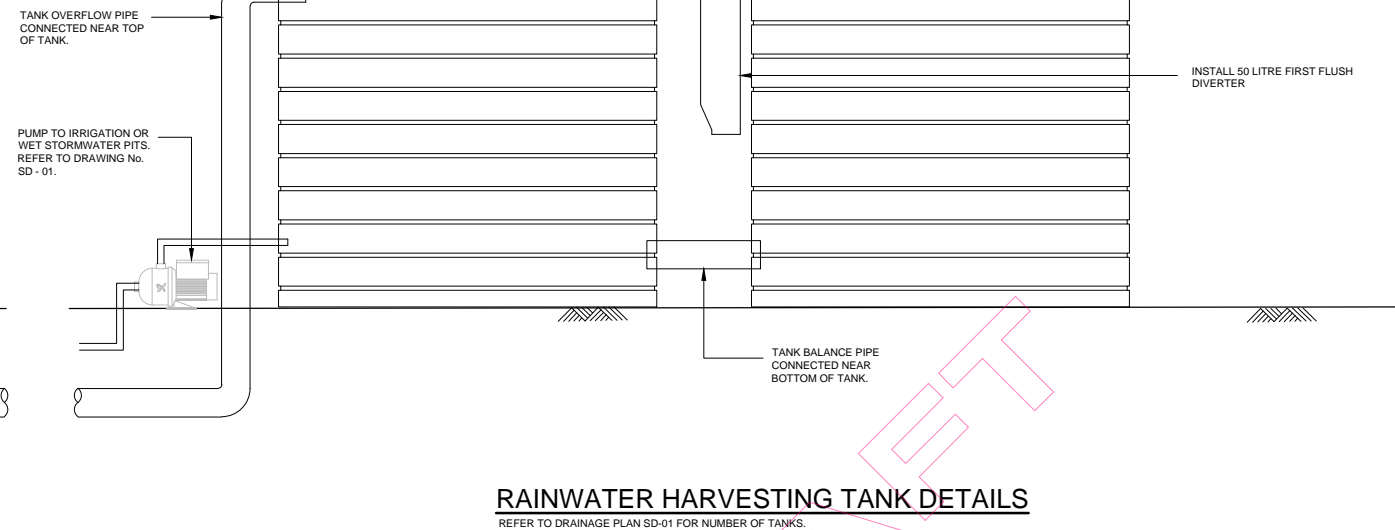
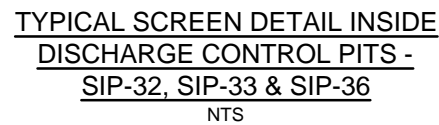

No.	Amendment	By	Date
P1	PRELIMINARY ISSUE. NOT FOR CONSTRUCTION.	VP	08.05.2015
P2	AMENDED TO SUIT ELGAS REQUIREMENTS. REVISED DRAFT DA SET FOR APPROVAL. NOT FOR CONSTRUCTION	AST	05.04.2017
P3	AMENDED TO SUIT CLIENT REQUIREMENTS. REVISED DRAFT DA SET FOR APPROVAL. NOT FOR CONSTRUCTION	AST	05.04.2017

Chartered Member:
BUILDING DESIGNERS AUSTRALIA
Accredited Building Designer: 6318
Victoria: RBP DP-AD 15529
Queensland: QBCC 1082914
Tasmania: ABP CC6710
New Zealand: BP 131362

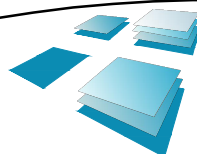

R.J. SINCLAIR Pty Ltd
Building Design
 Office : Suite B111 - Sky City
 NorWest Business Park
 20 Lexington Drive
 BELLA VISTA NSW 2153
 Postal : PO Box 503
 ROUND CORNER NSW 2158
 Phone : 02 8883 0999
 Email : designs@rjsinclair.com.au
 Web : www.rjsinclair.com.au
 Multi-Discipline Design & Project Management

Project	ELGAS STORAGE FACILITY Part Lot 1 DP 1195449 - CORMORANT ROAD Cnr. EGRET STREET KOORAGANG NSW FOR SOVECHLES NOMINEES Pty Ltd
Drawing Title	STORMWATER SCHEDULES AND DETAILS SHEET 1

REVISED DRAFT DEVELOPMENT APPROVAL NOT FOR CONSTRUCTION			
Approved		Designed	
Date		Drawn	
APRIL 2015		VF	
Scale		Checked	
1:250 @ A1 1:500 @ A3			
Project No.		Amdt.	
14 - 002		SD - 02	
Drawing No.		P3	

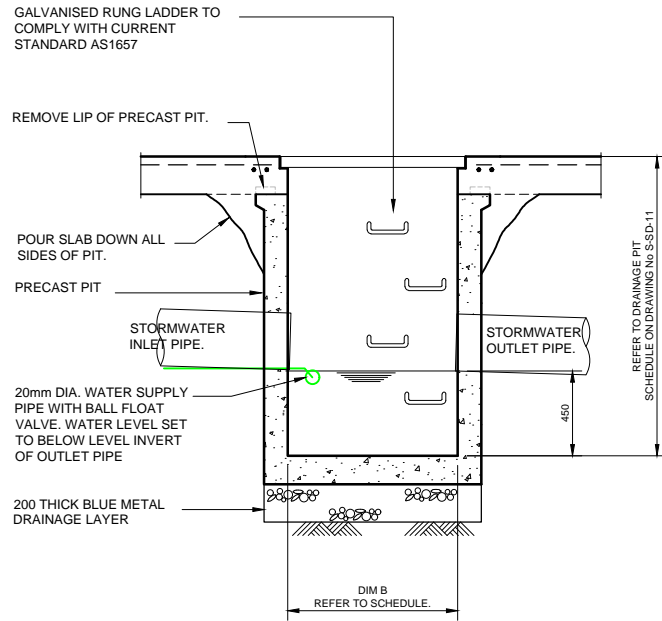

SECTION 1

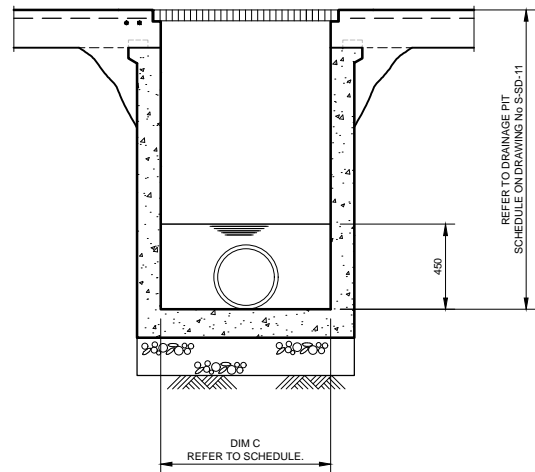

SECTION 2

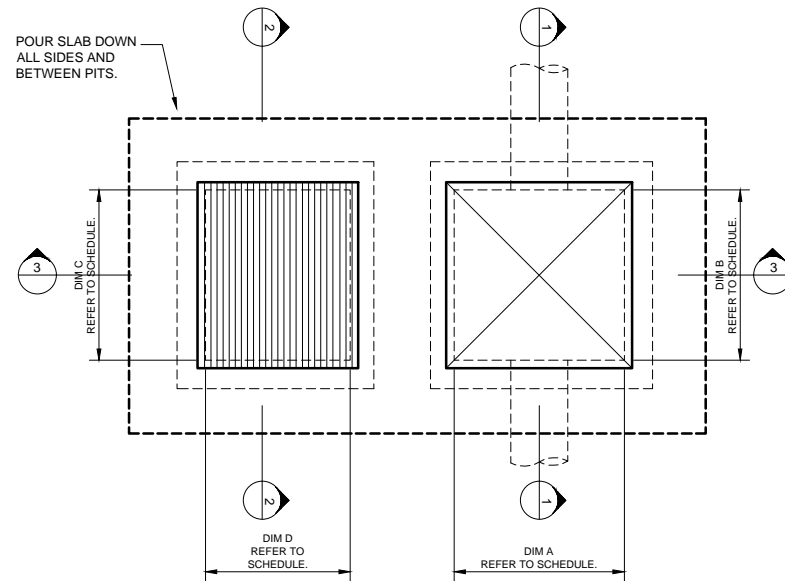

HEAVY DUTY GRATING. CAST FRAME INTO SLAB. REFER TO DRAINAGE PIT SCHEDULE.

FORM UP INSIDE OF PIT AND CAST IN GRATING AND COVER FRAMES TO MANUFACTURER'S DETAILS.

COMPACT BACKFILL BETWEEN PITS.

HEAVY DUTY GAS TIGHT LOCK DOWN TRAFFICABLE LID. CAST FRAME INTO SLAB.

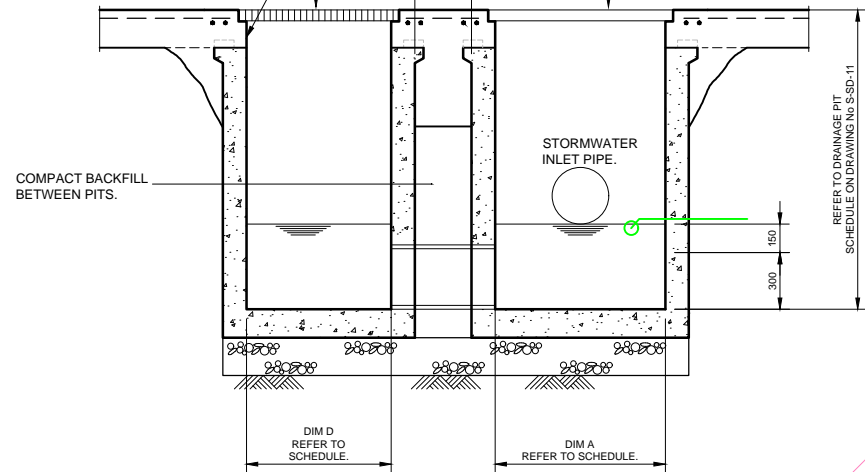

SECTION 3

STORMWATER DRAINAGE WET PIT DETAIL SIP-32 AND SIP-33

DRAINAGE PIT SCHEDULE				
PIT	DIM A	DIM B	DIM C	DIM D
SIP-32	900	900	900	900
SIP-33	900	900	900	900

SCALE BAR 1 : 1 On A1 Size Original

SCALE BAR 1 : 2 On A3 Size Reduction

© 2017 R.J. SINCLAIR Pty Ltd		ACN 002 050 526		COPYRIGHT IN THESE DESIGNS AND DRAWINGS IS VESTED IN R.J. SINCLAIR PTY LTD. THE DESIGN AND DETAILS SHOWN ON THIS DRAWING ARE SPECIFIC TO THIS PROJECT ONLY AND MAY NOT BE REPRODUCED IN WHOLE OR IN PART BY ANY MEANS OR BE USED FOR ANY OTHER PROJECT OR PURPOSE WITHOUT THE WRITTEN CONSENT OF R.J. SINCLAIR PTY LTD.	
No.	Amendment	By	Date		
P1	AMENDED TO SUIT ELGAS REQUIREMENTS. REVISED DRAFT DA SET FOR APPROVAL. NOT FOR CONSTRUCTION	AST	05.04.2017		

Chartered Member:
BUILDING DESIGNERS AUSTRALIA
100 Collins Street
Victoria 3000
Queensland: QBCC 1082914
Tasmania: APE 00000000
New Zealand: DP 31362

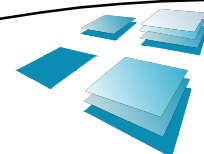

R.J. SINCLAIR Pty Ltd
Building Design
Office: Suite B111 - Sky City
NorWest Business Park
20 Lexington Drive
BELLA VISTA NSW 2153
Postal: PO Box 503
ROUND CORNER NSW 2158
Phone: 02 8883 0999
E-mail: design@rjsinclair.com.au
Web: www.rjsinclair.com.au
Multi-Discipline Design • Project Management

Project
ELGAS STORAGE FACILITY
Part Lot 1 DP 1195449 - CORMORANT ROAD Cnr. EGRET STREET
KOORAGANG NSW
FOR
SOVECHLES NOMINEES Pty Ltd
Drawing Title
STORMWATER DETAILS SHEET 2

REVISED DRAFT
DEVELOPMENT APPROVAL
NOT FOR CONSTRUCTION

Approved	Designed
Date	Drawn
APRIL 2017	AST
Scale	Checked
1:20 @ A1 1:40 @ A3	
Project No.	Drawing No.
14 - 002	SD - 03
	Amdt.
	P1

NOTE:

UNLOADING OF MATERIALS BY CRANE MUST BE COMPLETED WHOLLY WITHIN SITE BOUNDARY - REFER TO CLAUSE E.1 - DWG No. CMP-02

CONTRACTOR IS TO SEEK PERMISSION FROM ADJOINING SITE OWNERS TO ENTER/WORK NEIGHBORING SITE PRIOR TO ANY WORKS CARRIED OUT. PROVIDE TEMPORARY FENCING ON NEIGHBORING SITE TO SUIT WORKS.

LOT 12
D.P. 1032146
BORAL CEMENT

EXTENT OF PERIMETER
SECURITY FENCE & GATES

EXTENT OF PERIMETER
SILTATION FENCE

STOCK PILED EXCAVATION MATERIAL IF REQUIRED.
RELOCATE AS NECESSARY TO SUIT CONSTRUCTION
SEQUENCE

BOUNDARY - 106.690 - 119°26'15"

LPG
TANKS

OFFICE
BUILDING

CYLINDER
FILLING
DOCK

PROVIDE SECURITY FENCE AROUND
FULL PERIMETER OF SITE

PROVIDE AND MAINTAIN
SILTATION FENCE TO LOW SIDE
OF SITE FOR THE DURATION OF
CONSTRUCTION. RELOCATED ON
SITE TO SUIT CONSTRUCTION
SEQUENCE.
REFER TO DWG No. CMP-02
FOR DETAILS

PROVIDE 6m WIDE SITE ACCESS GATES CENTRED ON
EXISTING VERGE CROSSING. RELOCATE AS
NECESSARY TO SUIT CONSTRUCTION SEQUENCE

FIRST AID, EMERGENCY PLAN & EVACUATION
ASSEMBLY POINT REFER TO CLAUSE B.1 - DWG No.
CMP-02

PROVIDE SITE SIGNAGE TO COUNCIL REQUIREMENTS
ADJACENT TO MAIN ENTRY GATES - INCLUDE SITE
ACCESS REQUIREMENTS AND VISITOR INSTRUCTIONS
REFER TO CLAUSE B.2 - DWG No. CMP-02

NOMINAL POSITION FOR TEMPORARY LUNCH SHEDS -
PROVIDE TEMPORARY WATER, SEWER AND
ELECTRICAL CONNECTIONS

NOMINAL POSITION FOR TEMPORARY AMENITIES
SHEDS - PROVIDE TEMPORARY WATER, SEWER AND
ELECTRICAL CONNECTIONS COMPLY WITH COUNCIL
REQUIREMENTS. RELOCATE AS NECESSARY TO SUIT
CONSTRUCTION SEQUENCE

PROVIDE TEMPORARY WATER SUPPLY ADJACENT
CONSTRUCTION EXIT FOR WASH DOWN PURPOSES

NOTE EXISTING ABOVE GROUND POWERLINES -
ENSURE ADEQUATE CLEARANCE AT ALL TIMES
DURING CONSTRUCTION
REFER TO CLAUSE E.3 - DWG B152

SCALE BAR 1 : 1 On A1 Size Original

SCALE BAR 1 : 2 On A3 Size Reduction

© 2017 R.J. SINCLAIR Pty Ltd ACN 002 050 526 COPYRIGHT IN THESE DESIGNS AND DRAWINGS IS VESTED IN R.J. SINCLAIR PTY LTD. THE DESIGN AND DETAILS SHOWN ON THIS DRAWING ARE SPECIFIC TO THIS PROJECT ONLY AND MAY NOT BE REPRODUCED IN WHOLE OR IN PART BY ANY MEANS OR BE USED FOR ANY OTHER PROJECT OR PURPOSE WITHOUT THE WRITTEN CONSENT OF R.J. SINCLAIR PTY LTD.

No.	Amendment	By	Date
P1	FINAL DRAFT DA SET FOR APPROVAL ONLY. NOT FOR CONSTRUCTION.	VP	08.05.2015
P2	AMENDED TO SUIT ELGAS REQUIREMENTS. REVISED DRAFT DA SET FOR APPROVAL. NOT FOR CONSTRUCTION.	AST	05.04.2017

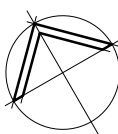

Chartered Member:
BUILDING DESIGNERS AUSTRALIA
Accredited Building Designer - 6318
Accredited RBP DPA AD 18559
Queensland: QBCC 1082914
Tasmania: ABP CC6710
New Zealand: BP 131362

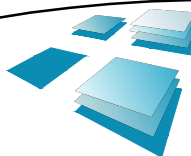

R.J. SINCLAIR Pty Ltd
Building Design

Office - Suite B111 - Sky City
NorWest Business Park
20 Lexington Drive
BELLA VISTA NSW 2153
Postal - PO Box 503
ROUND CORNER NSW 2158
Phone - 02 8883 0999
Email - designs@rjsinclair.com.au
Web - www.rjsinclair.com.au
Multi-Discipline Design + Project Management

Project
ELGAS STORAGE FACILITY
Part Lot 1 DP 1195444 - CORMORANT ROAD Cnr. EGRET STREET
KOORAGANG NSW
FOR
SOVECHLES NOMINEES Pty Ltd
Drawing Title
CONSTRUCTION MANAGEMENT PLAN

REVISED DRAFT
DEVELOPMENT APPROVAL
NOT FOR CONSTRUCTION

Approved	Designed
Date 13th MARCH 2015	Drawn RJ5
Scale 1 : 250 @ A1 1 : 500 @ A3	Checked
Project No. 14 - 002	Drawing No. CMP - 01
	Amtd. P2

SAFETY & SITE MANAGEMENT NOTES

A. PRINCIPAL CONTRACTOR

1. REFER TO CONTRACT DOCUMENTS (STD-405) FOR PRINCIPAL CONTRACTOR REQUIREMENTS AND RESPONSIBILITIES

B. SITE ESTABLISHMENT - REFER DWG CMP - 02

1. PRINCIPAL CONTRACTOR TO PREPARE TRAFFIC MANAGEMENT PLAN, EMERGENCY PLANS, SITE INDUCTION MATERIAL
2. IDENTIFIED RISKS:
- DBYD INFO (EXPOSE EXISTING SERVICES)
 - SITE SIGNAGE (VISITOR ACCESS REQUIREMENTS, SITE INDUCTIONS ETC.)
 - EMERGENCY MANAGEMENT PLAN / FIRST AID / EGRESS
 - TRAFFIC MANAGEMENT
- CODES OF PRACTICE:
- CONSTRUCTION WORK - C.O.P (SHA)
 - FIRST AID IN THE WORKPLACE - C.O.P (SHA)
 - TRAFFIC MANAGEMENT IN WORKPLACES DRAFT C.O.P (SHA).

C. DEMOLITION - REFER DWG DP - 01

1. DEMOLITION TO BE CARRIED OUT BY A LICENSED DEMOLITION CONTRACTOR IN ACCORDANCE WITH THE CONTRACT DOCUMENTS SCOPE OF WORKS AND CODES OF PRACTICE NOMINATED BELOW.
2. DEMOLITION CONTRACTOR TO PREPARE DETAILED DEMOLITION PLAN, TRAFFIC MANAGEMENT PLAN, WASTE MANAGEMENT PLAN, WHS PLAN, AND SHMS FOR ALL DEMOLITION WORK.
3. ALL EXISTING BUILDINGS TO BE ASSESSED FOR ASBESTOS AND HAVE ASBESTOS REMOVED BY A LICENSED CONTRACTOR IN ACCORDANCE WITH RELEVANT CODES OF PRACTICE.
4. EXISTING STRUCTURES TO BE ASSESSED BY A STRUCTURAL ENGINEER TO DETERMINE THE SAFEST METHOD FOR DEMOLITION.
6. REFER TO SAFE DESIGN REPORT FOR FUTURE DEMOLITION PROCEDURE OF PROPOSED STRUCTURES.
- CODES OF PRACTICE:
- DEMOLITION WORK - C.O.P (SHA)
 - CONFINED SPACES - C.O.P (SHA)
 - HOW TO SAFELY REMOVE ASBESTOS - C.O.P (SHA)
 - HOW TO MANAGE AND CONTROL ASBESTOS IN THE WORKPLACE - C.O.P (SHA)
 - DRAFT CRANES - C.O.P (SHA)

D. EXCAVATION

1. EXCAVATION CONTRACTOR REQUIREMENTS: GEOTECH REPORT, EXCAVATION SAFETY PLAN, DEMOLITION PLAN, WASTE MANAGEMENT, TRAFFIC MANAGEMENT, EMERGENCY PLANS
2. PREPARE A SHMS FOR ALL EXCAVATION (INCLUDING BORED PIERS).
3. PROVIDE TEMPORARY BARRIERS AROUND ALL OPEN EXCAVATION AND CHANGES IN LEVEL GREATER THAN 600mm.
- CODES OF PRACTICE:
- EXCAVATION WORK - C.O.P (SHA)
 - CONSTRUCTION WORK - C.O.P (SHA)
 - CONFINED SPACES - C.O.P (SHA)
 - MANAGING THE RISK OF FALLS AT WORKPLACES - C.O.P (SHA)

E. CONSTRUCTION

1. PRINCIPAL CONTRACTOR TO PREPARE SHMS & WHS MANAGEMENT PLANS. REFER TO TEMPLATES IN THE CONSTRUCTION WORK CODE OF PRACTICE.
2. DIAL BEFORE YOU DIG REPORTS TO BE COORDINATED AND ALL EXISTING SERVICES IDENTIFIED PRIOR TO CONSTRUCTION.
3. CONTRACTOR TO PREPARE SHMS FOR ALL WORK CARRIED OUT UNDER POWER LINES INCLUDING CONCRETE VERGE CROSSINGS, VEHICULAR DELIVERIES, MATERIALS HANDLING WITH CRANES. DETERMINE HEIGHT OF EXISTING POWER LINES AND ESTABLISH NO-GO ZONES IN ACCORDANCE WITH CODES OF PRACTICE. INSTALL WARNING SIGNAGE AND HIGH VISIBILITY BUNTING TO DELINEATE NO-GO ZONE.
- CODES OF PRACTICE:
- CONSTRUCTION WORK - C.O.P (SHA)
 - DRAFT CRANES - C.O.P (SHA)
 - HCO1344 WORK NEAR OVERHEAD POWERLINES - C.O.P (WORKCOVER NSW)
 - MANAGING ELECTRICAL RISKS IN THE WORKPLACE - C.O.P (SHA)
 - DRAFT - WORKING IN THE VICINITY OF OVERHEAD AND UNDERGROUND ELECTRIC LINES - C.O.P (SHA)

F. CONFINED SPACES

1. ACCESS TO CONFINED SPACES TO BE RESTRICTED AND MANAGED IN ACCORDANCE WITH THE PRINCIPAL CONTRACTORS' WHS REPORT AND RELEVANT CODES OF PRACTICE.
2. IDENTIFIED RISKS:
- TANKS INSTALLATION
 - EXCAVATIONS
 - ROOF VOIDS
- CODES OF PRACTICE:
- CONFINED SPACES - C.O.P (SHA)

G. SLIPS, TRIPS & FALLS

1. PRINCIPAL CONTRACTOR TO IDENTIFY RISKS OF SLIPS, TRIPS & FALLS AND INCLUDE METHODS TO ELIMINATE OR REDUCE RISK IN THE WHS MANAGEMENT PLAN.
2. MAINTAIN CONSTRUCTION SITE FREE OF LOOSE DEBRIS.
3. IDENTIFIED RISKS
- FLOOR FINISHES (SLIP RESISTANCE)
 - STAIRS & RAMPS (SLIP RESISTANCE, HIGHLIGHTING STRIPS, TACTILES ETC.)
 - PEDESTRIAN PATHS OF TRAVEL CLEARLY MARKED
 - ROOF ACCESS PROVISIONS & FALL ARREST SYSTEMS
 - OPEN EXCAVATIONS (PROVIDE WARNING TAPE / TEMPORARY BARRIERS)
 - WORKING AT HEIGHTS (DEMOLITION, BUILDING ROOFS, SAFETY WIRE MESH ETC.)
- CODES OF PRACTICE
- MANAGING THE RISK OF FALLS AT WORKPLACES - C.O.P (SHA)
 - PREVENTING FALLS IN HOUSING CONSTRUCTION - C.O.P (SHA)

H. FALLING OBJECTS

1. PRINCIPAL CONTRACTOR TO IDENTIFY RISKS OF FALLING OBJECTS AND INCLUDE METHODS TO ELIMINATE OR REDUCE RISK IN THE WHS MANAGEMENT PLAN.
2. MOVEMENT OF MATERIAL WITH CRANES TO BE PERFORMED WHOLLY WITHIN THE SITE IN ACCORDANCE WITH SHMS.
3. IDENTIFIED RISKS:
- WORKING AT HEIGHTS (LOOSE MATERIAL OR SMALL OBJECTS)
 - DEMOLITION OF BUILDING COMPONENTS
 - WORKING IN EXCAVATED TRENCHES (BATTERS, GEOTEXTILE, FENCING ETC.)
 - TEMPORARY BRACING FOR UNFINISHED STRUCTURES
 - LIFTING BY CRANES / FORKLIFTS
- CODES OF PRACTICE:
- CONSTRUCTION WORK - C.O.P (SHA)
 - DEMOLITION WORK - C.O.P (SHA)
 - EXCAVATION WORK - C.O.P (SHA)
 - DRAFT CRANES - C.O.P (SHA)

J. OPERATIONAL USE OF BUILDING

1. THE COMPLETED SITE IS TO BE OPERATED IN ACCORDANCE WITH FUEL INDUSTRY SAFETY PROCEDURES.
- CODES OF PRACTICE
- FIRST AID IN THE WORKPLACE - C.O.P (SHA)
 - MANAGING THE RISK OF FALLS AT WORKPLACES - C.O.P (SHA)

K. HAZARDOUS SUBSTANCES

1. PRINCIPAL CONTRACTOR TO IDENTIFY HAZARDOUS SUBSTANCES AT ALL STAGES OF CONSTRUCTION AND HANDLE IN ACCORDANCE WITH RELEVANT SPECIFICATIONS.
2. EXISTING BUILDINGS ON THIS SITE MAY CONTAIN ASBESTOS. REFER DEMOLITION NOTES FOR FURTHER DETAIL.
3. IDENTIFIED RISKS:
- ASBESTOS
 - ABOVEGROUND LPG TANK
 - UNDERGROUND FUEL TANKS
- CODES OF PRACTICE:
- HOW TO SAFELY REMOVE ASBESTOS - C.O.P (SHA)
 - HOW TO MANAGE AND CONTROL ASBESTOS IN THE WORKPLACE - C.O.P (SHA)
 - MANAGING RISKS OF HAZARDOUS CHEMICALS IN THE WORKPLACE - C.O.P (SHA)
 - HCO4096 SAFE HANDLING OF TIMBER PRESERVATIVES AND TREATED TIMBER - C.O.P (WORKCOVER NSW)

L. STATE WORK HEALTH & SAFETY AUTHORITY

NSW:
WorkCover NSW
Website: www.workcover.nsw.gov.au
Telephone: 13 10 50

W. WORK PLACE CLEARANCE GROUP (WPCG)

1. PRINCIPAL CONTRACTOR TO BE TRAINED AND CURRENTLY ACCREDITED BY WPCG TO WORK ON FUEL SITES.
3. PRINCIPAL CONTRACTOR SHALL ABIDE BY ALL THE REGULATIONS OF WPCG THROUGHOUT THE COURSE OF CONSTRUCTION.
2. PRINCIPLE CONTRACTOR SHALL OBTAIN ALL HOT WORKS PERMITS PRIOR TO ANY DEMOLITION AND CONSTRUCTION WORKS ON SITE.

ABBREVIATIONS LEGEND

C.O.P - CODE OF PRACTICE
DBYD - DIAL BEFORE YOU DIG (www.1100.com.au)
SHA - SAFE WORK AUSTRALIA (www.safeworkaustralia.com.au)
SHMS - SAFE WORK METHOD STATEMENT
WHS - WORKPLACE HEALTH & SAFETY

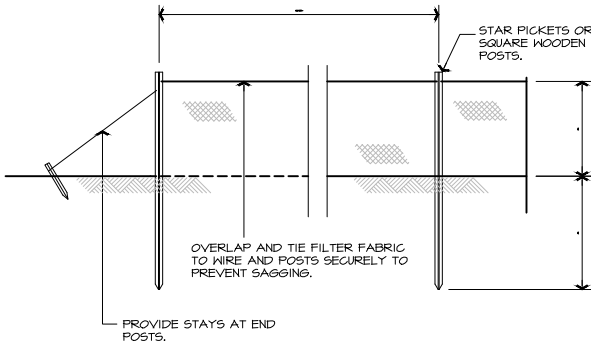

TYPICAL SILT FENCE ELEVATION

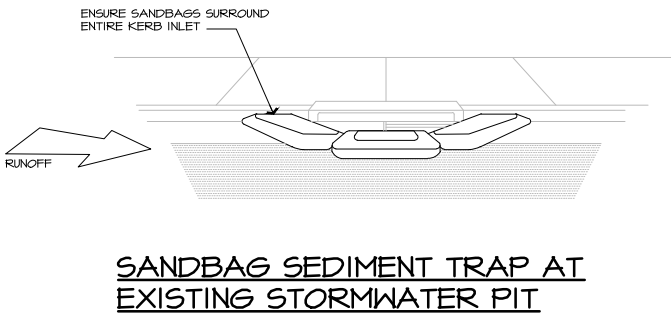

SANDBAG SEDIMENT TRAP AT EXISTING STORMWATER PIT

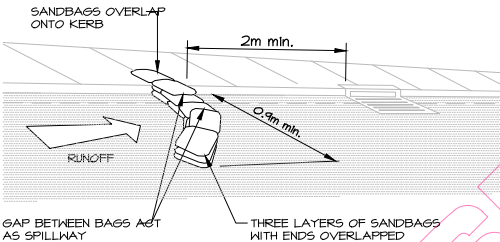

SANDBAG SEDIMENT TRAP (SST) N.T.S.

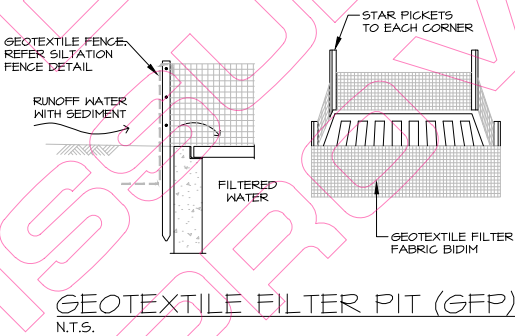

GEOTEXTILE FILTER PIT (GFP) N.T.S.

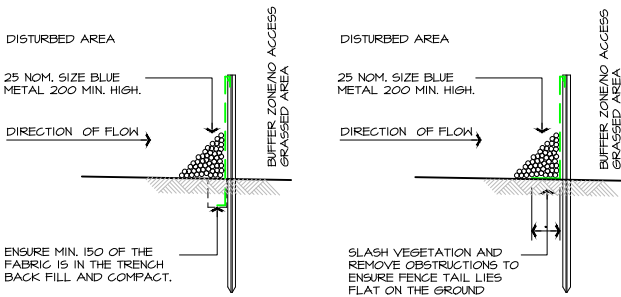

OPTION 1

OPTION 2

TYPICAL SILT FENCE SECTIONS

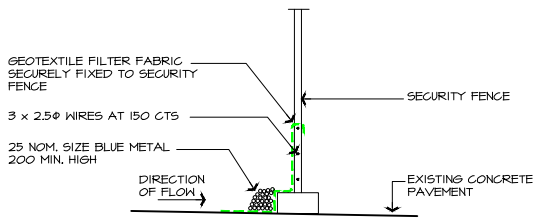

SILT/SECURITY FENCE DETAIL

NOTE: END OF SILT/SECURITY FENCE TO RETURN UP SLOPE TO PREVENT RUNOFF

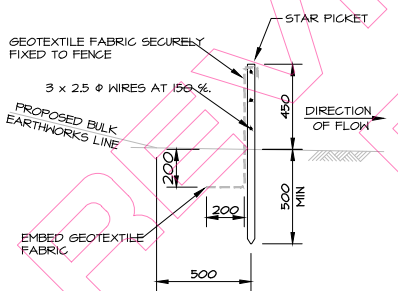

NOTE: ENDS OF SILTATION FENCE TO BE RETURNED UP SLOPE TO PREVENT RUNOFF

SILTATION FENCE (SF) N.T.S.

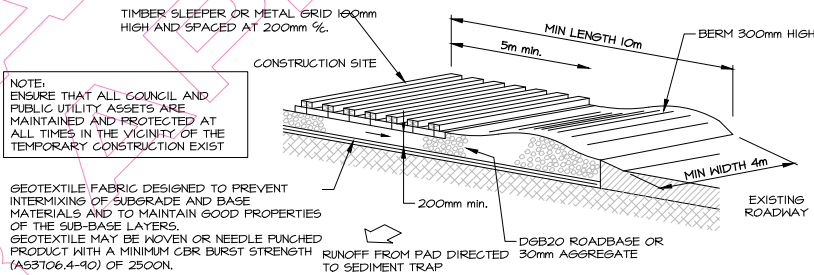

NOTE: ENSURE THAT ALL COUNCIL AND PUBLIC UTILITY ASSETS ARE MAINTAINED AND PROTECTED AT ALL TIMES IN THE VICINITY OF THE TEMPORARY CONSTRUCTION EXIST

GEOTEXTILE FABRIC DESIGNED TO PREVENT INTERMIXING OF SUBGRADE AND BASE MATERIALS AND TO MAINTAIN GOOD PROPERTIES OF THE SUB-BASE LAYERS. GEOTEXTILE MAY BE WOVEN OR NEEDLE PUNCHED PRODUCT WITH A MINIMUM CBR BURST STRENGTH (AS3106.4-10) OF 2500N.

CONSTRUCTION NOTES

1. STRIP TOPSOIL AND LEVEL SITE.
2. COMPACT SUBGRADE.
3. COVER AREA WITH NEEDLE-PUNCHED GEOTEXTILE.
4. CONSTRUCT 200MM THICK PAD OVER GEOTEXTILE USING ROADBASE OR 30MM AGGREGATE.
5. CONSTRUCT HUMP IMMEDIATELY WITHIN BOUNDARY TO DIVERT WATER TO A SEDIMENT FENCE OR OTHER SEDIMENT TRAP WHERE THE SEDIMENT IS COLLECTED AND REMOVED.

MAINTENANCE NOTES

THE EXIT SHALL BE MAINTAINED IN A CONDITION WHICH PREVENTS TRACKING OR FLOWING OF SEDIMENT OFF THE CONSTRUCTION SITE. THIS MAY REQUIRE PERIODIC TOP DRESSING WITH ADDITIONAL GRAVEL AS CONDITIONS DEMAND AND REPAIR AND/OR CLEANOUT OF ANY MEASURES USED TO TRAP SEDIMENT. ALL SEDIMENT SPILLED, DROPPED, WASHED OR TRACKED OFF THE CONSTRUCTION SITE MUST BE REMOVED IMMEDIATELY.

TEMPORARY STABILISED CONSTRUCTION EXIT. N.T.S.

SCALE BAR 1 : 1 On A1 Size Original

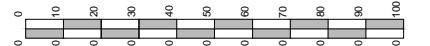

SCALE BAR 1 : 2 On A3 Size Reduction

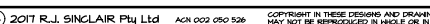

No.	Amendment	By	Date
P1	FINAL DRAFT DA SET FOR APPROVAL ONLY. NOT FOR CONSTRUCTION.	VP	08.05.2015
P2	AMENDED TO SUIT ELGAS REQUIREMENTS. REVISED DRAFT DA SET FOR APPROVAL. NOT FOR CONSTRUCTION.	AST	05.04.2017

Chartered Member:
BUILDING DESIGNERS AUSTRALIA
Accredited Building Designer - 6318
Accredited RBP DP AD 18559
Queensland: QBCC 182914
Tasmania: ABP CC6710
New Zealand: BP 13182

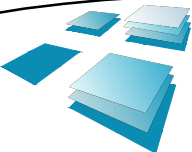

R.J. SINCLAIR Pty Ltd
Building Design
Office: Suite B111 - Sky City
NorWest Business Park
20 Lexington Drive
BELLA VISTA NSW 2153
Postal: PO Box 503
ROUND CORNER NSW 2158
Phone: 02 8883 0999
Email: designs@rsinclair.com.au
Web: www.rsinclair.com.au
Multi-Discipline Design + Project Management

Project
ELGAS STORAGE FACILITY
Part Lot 1 DP 1195444 - CORMORANT ROAD Cnr. EGRET STREET
KOORAGANG NSW
FOR
SOVECHLES NOMINEES Pty Ltd
Drawing Title
CONSTRUCTION MANAGEMENT NOTES AND DETAILS

REVISED DRAFT
DEVELOPMENT APPROVAL
NOT FOR CONSTRUCTION

Approved	Designed
Date 13th MARCH 2015	Drawn RJS
Scale N.T.S.	Checked
Project No. 14 - 002	Drawing No. CMP - 02
	Amtd. P2