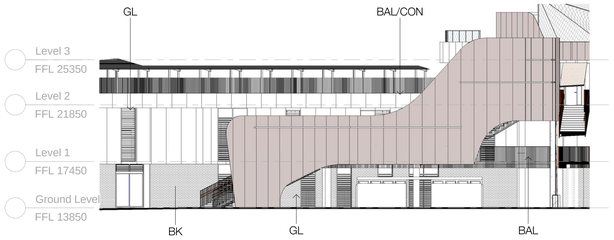

1 DETAILED_Elevation 1 SCREEN
1 : 200

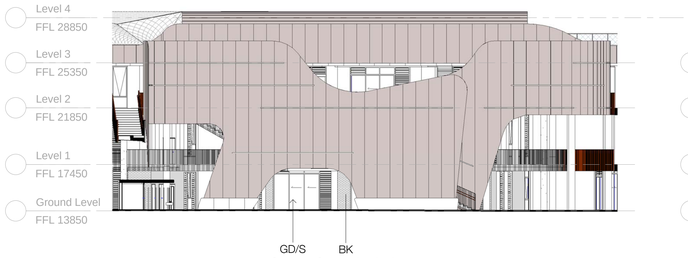

2 DETAILED_Elevation 2 SCREEN
1 : 200

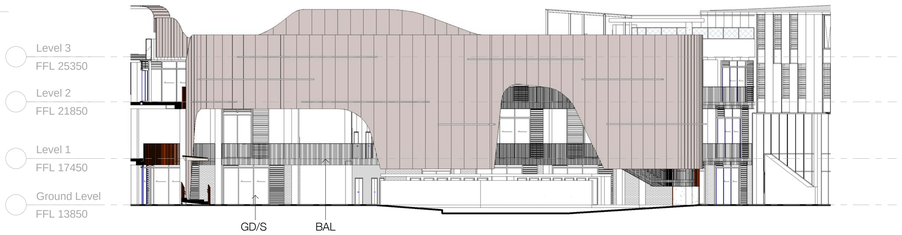

3 DETAILED_Elevation 3 SCREEN
1 : 200

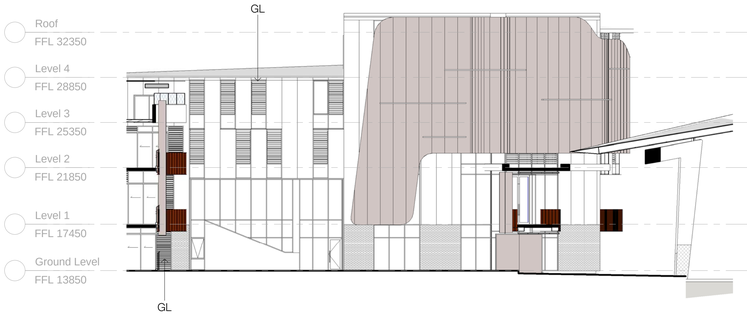

4 DETAILED_Elevation 4 SCREEN
1 : 200

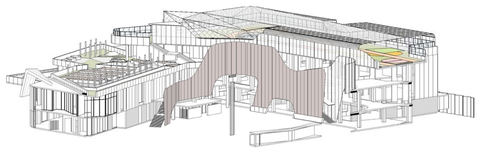

A DETAILED SCREEN VIEW- SOUTH

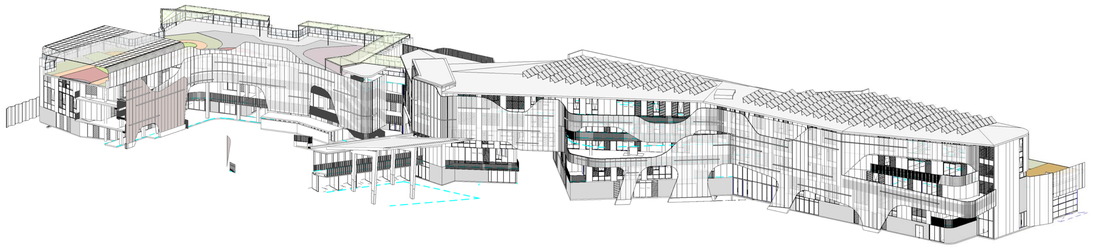

B DETAILED SCREEN VIEW- SOUTH WEST

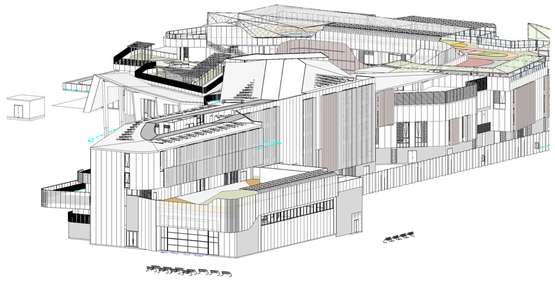

C DETAILED SCREEN VIEW- SOUTH EAST

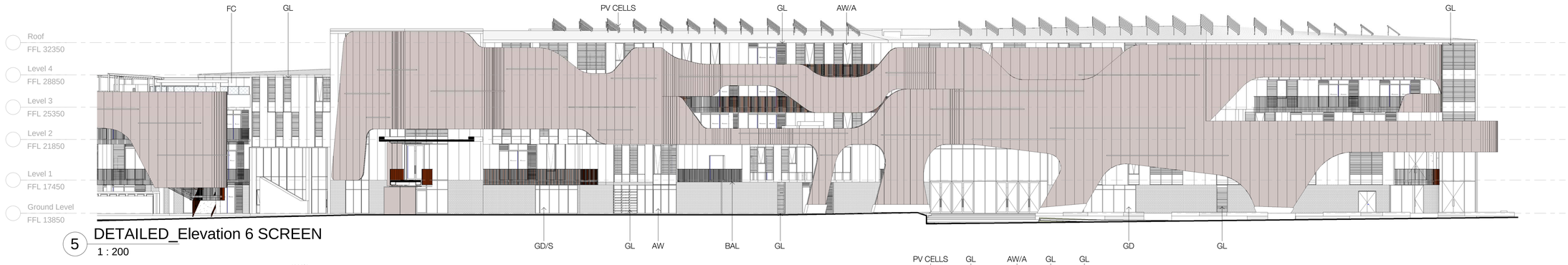

5 DETAILED_Elevation 6 SCREEN
1 : 200

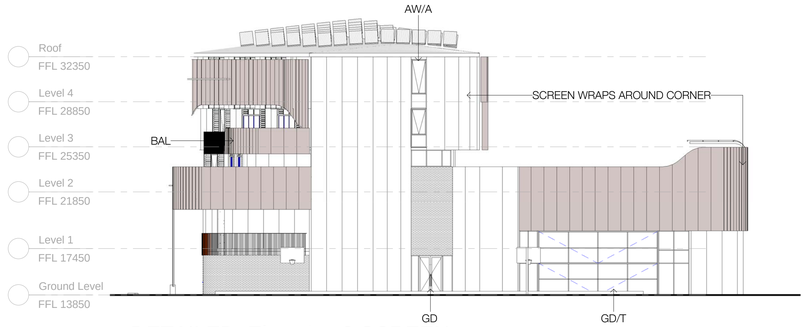

6 DETAILED_Elevation 8 SCREEN
1 : 200

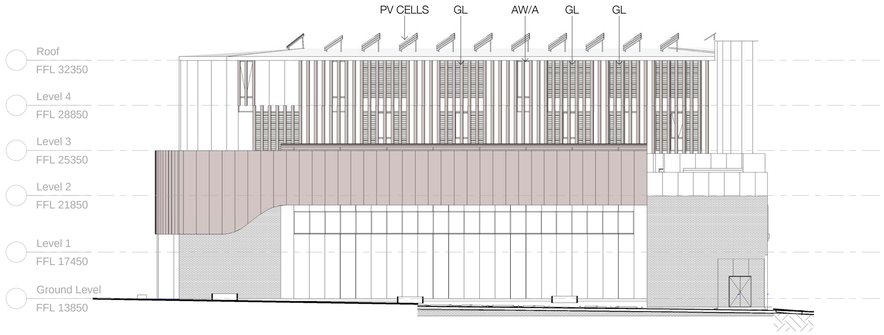

7 DETAILED_Elevation 9 SCREEN
1 : 200

CLIENT
DEPARTMENT OF EDUCATION
T + 61 2 9561 1927
F + 61 2 9561 8077
NSW GOVERNMENT Education

LANDSCAPE CONSULTANT
CONTEXT
T + 61 2 8244 8900

STRUCTURAL & CIVIL CONSULTANT
WOOLACOTTS
T + 61 2 8241 9900

GEOTECHNICAL CONSULTANT
J+K GROUP
T + 61 2 9888 5000

BUILDING SERVICES CONSULTANTS
UMOW LAI
T + 61 2 9431 9431

ESD CONSULTANT
UMOW LAI
T + 61 2 9431 9431

NCC/BCA & ACCESS CONSULTANT
DESIGN CONFIDENCE
T + 612 8399 3707

SITE INVESTIGATION & ENVIRONMENTAL ASSESSMENT
COFFEY
T + 612 9406 1000

TRAFFIC CONSULTANT
ARUP
T + 612 9320 9320

BIODIVERSITY CONSULTANT
UBM ECOLOGICAL
T + 612 4567 7979

ARBORIST
REDGUM HORTICULTURAL
T + 612 8824 8314

EUROPEAN AND ABORIGINAL ARCHAELOGY
EXTENT
T + 612 9555 4000

ACOUSTIC CONSULTANT
WILKINSON MURRAY
T + 612 9437 4611

WASTE MANAGEMENT CONSULTANT
FORESIGHT ENVIRONMENTAL
T + 612 8003 7270

WIND & REFLECTIVITY CONSULTANT
WINDTECH
T + 612 9503 0300

3D RENDERER
NARRATIVE
T + 61 439 295 296

LAND SURVEYOR
LTS LOCKLEY
T + 1300 587 000

QUANTITY SURVEYOR
TURNER & TOWNSEND
T + 612 8245 0000

TOWN PLANNER & SOCIAL IMPACT CONSULTANT
URBIS
T + 612 8233 9900

NSW Nominated Architects: Robert Denton Reg. No. 5782, Alex Kibble Reg. No. 6015
Do not scale drawings. Verify all dimensions on site. Notify architect of all discrepancies

Rev	Date	Description	Checked	Auth.
P1	08.12.17	Issue For SSDA	AH	AK

NOT FOR CONSTRUCTION

Project
ALEXANDRIA PARK COMMUNITY SCHOOL

Drawing Title
DETAILED ELEVATIONS 3 - SCREEN

Proj. Dir	Proj. Arch	Drawn
AK	AH	DWS
Job No.	Sheet	Scale
161044	B1	1 : 200

Drawing No. AR.DA. 3005
Revision P1

Tanner Kibble Denton Architects Pty Ltd
PO Box 660 Darlinghurst NSW 1300 Australia
Level 1, 19 Foster Street, Surry Hills NSW 2010 Australia
T +61 2 9281 4399
F +61 2 9281 4337
www.tkda.com.au
TKDArchitects
Tanner Kibble Denton

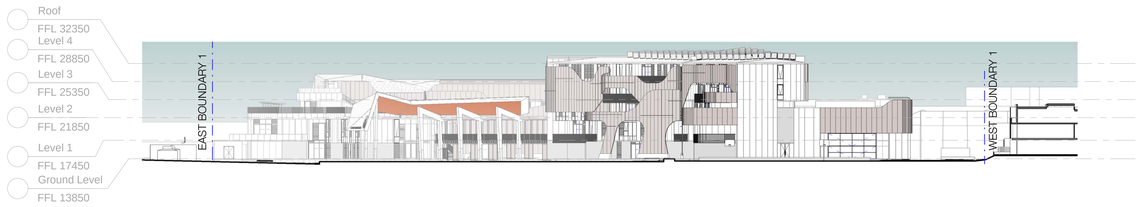

1 SECTION 1
1 : 500

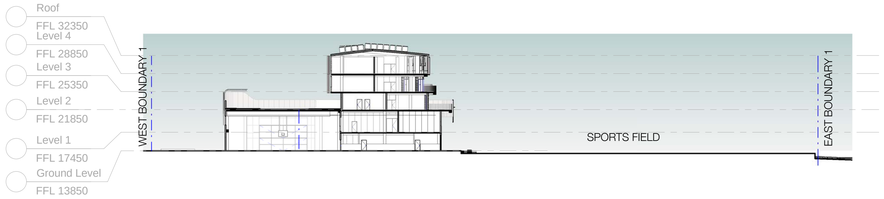

2 SECTION 2
1 : 500

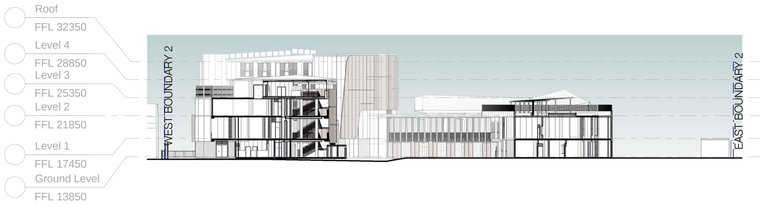

4 SECTION 4
1 : 500

5 SECTION 5
1 : 500

6 SECTION 6
1 : 500

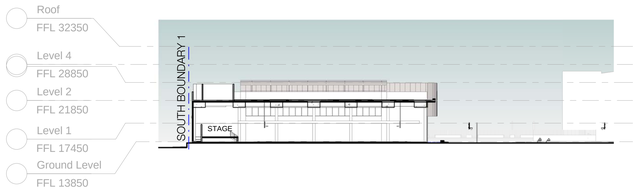

7 SECTION 7
1 : 500

8 SECTION 8
1 : 500

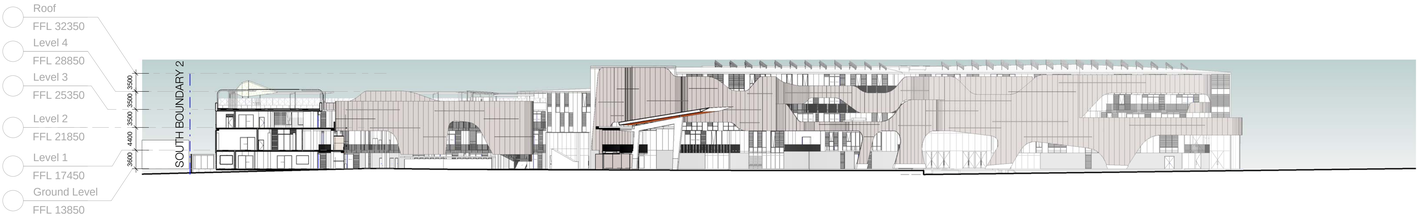

9 SECTION 9
1 : 500

10 SECTION 10
1 : 500

CLIENT
DEPARTMENT OF EDUCATION
T + 61 2 9561 1927
F + 61 2 9561 8077

LANDSCAPE CONSULTANT
CONTEXT
T + 61 2 8244 8900

STRUCTURAL & CIVIL CONSULTANT
WOOLACOTTS
T + 61 2 8241 9900

GEOTECHNICAL CONSULTANT
J+K GROUP
T + 61 2 9888 5000

BUILDING SERVICES CONSULTANTS
UMOW LAI
T + 61 2 9431 9431

ESD CONSULTANT
UMOW LAI
T + 61 2 9431 9431

NCC/BCA & ACCESS CONSULTANT
DESIGN CONFIDENCE
T + 612 8399 3707

SITE INVESTIGATION & ENVIRONMENTAL ASSESSMENT
COFFEY
T + 612 9406 1000

TRAFFIC CONSULTANT
ARUP
T + 612 9320 9320

BIODIVERSITY CONSULTANT
UBM ECOLOGICAL
T + 612 4567 7979

ARBORIST
REDGUM HORTICULTURAL
T + 612 8824 8314

EUROPEAN AND ABORIGINAL ARCHAELOGY
EXTENT
T + 612 9555 4000

ACOUSTIC CONSULTANT
WILKINSON MURRAY
T + 612 9437 4611

WASTE MANAGEMENT CONSULTANT
FORESIGHT ENVIRONMENTAL
T + 612 8003 7270

WIND & REFLECTIVITY CONSULTANT
WINDTECH
T + 612 9503 0300

3D RENDERER
NARRATIVE
T + 61 439 295 296

LAND SURVEYOR
LTS LOCKLEY
T + 1300 587 000

QUANTITY SURVEYOR
TURNER & TOWNSEND
T + 612 8245 0000

TOWN PLANNER & SOCIAL IMPACT CONSULTANT
URBIS
T + 612 8233 9900

NSW Nominated Architects: Robert Denton Reg. No. 5782, Alex Kibble Reg. No. 6015
Do not scale drawings. Verify all dimensions on site. Notify architect of all discrepancies

Rev	Date	Description	Checked	Auth.
P1	08.12.17	Issue For SSDA	AH	AK

NOT FOR CONSTRUCTION

Project
ALEXANDRIA PARK COMMUNITY SCHOOL

Drawing Title
SECTIONS 1

Proj. Dir	Proj. Arch	Drawn
AK	AH	MDM
Job No.	Sheet	Scale
161044	B1	1 : 500

Drawing No. AR.DA. 3101
Revision P1

Tanner Kibble Denton Architects Pty Ltd
PO Box 660 Darlinghurst NSW 1300 Australia
Level 1, 19 Foster Street, Surry Hills NSW 2010 Australia
T +61 2 9281 4399
F +61 2 9281 4337
www.tkda.com.au

TKDArchitects
Tanner Kibble Denton

1 DETAILED SECTION_1
1 : 200

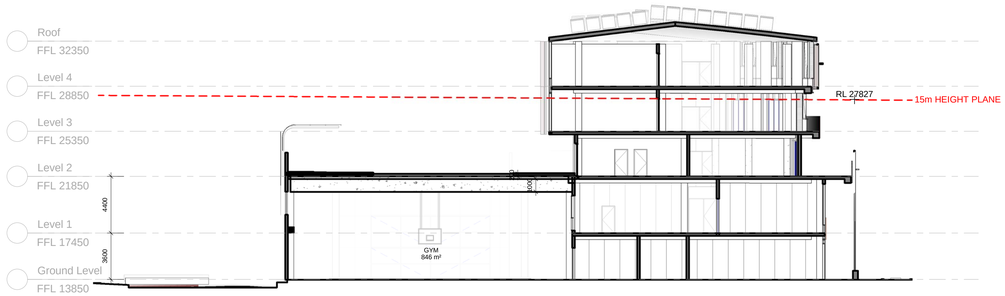

2 DETAILED SECTION_2
1 : 200

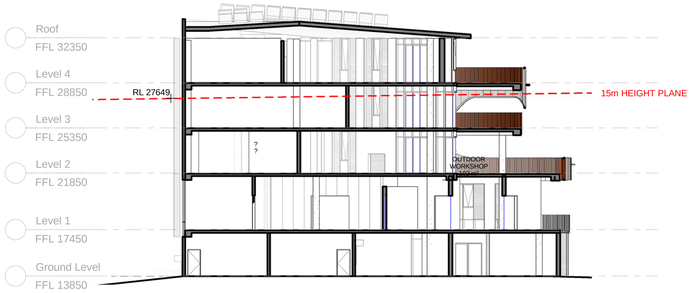

3 DETAILED SECTION_3
1 : 200

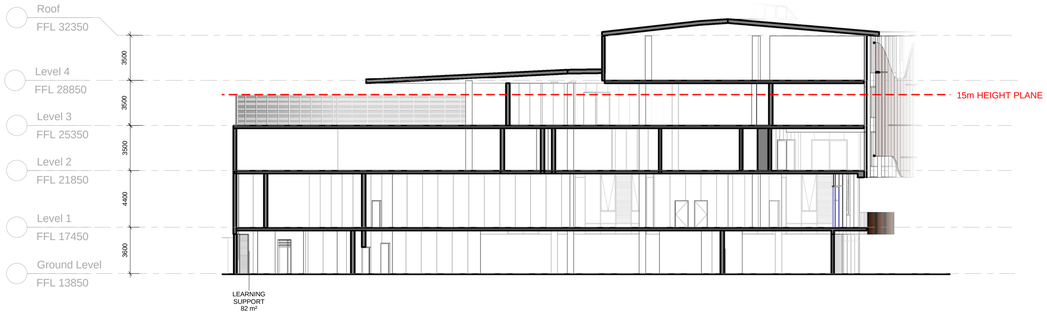

4 DETAILED SECTION_4
1 : 200

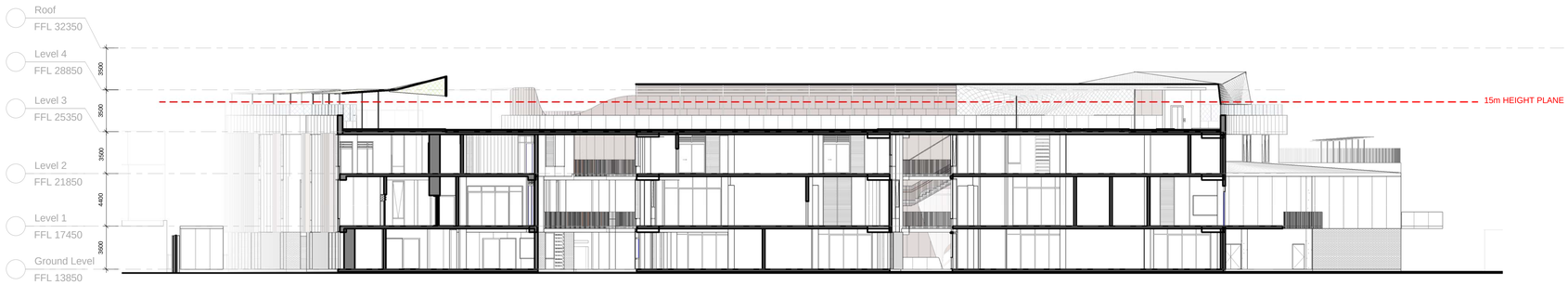

5 DETAILED SECTION_5
1 : 200

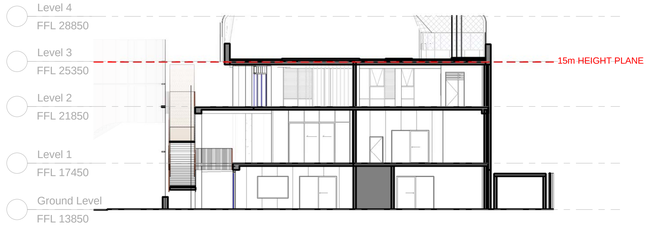

6 DETAILED SECTION_6
1 : 200

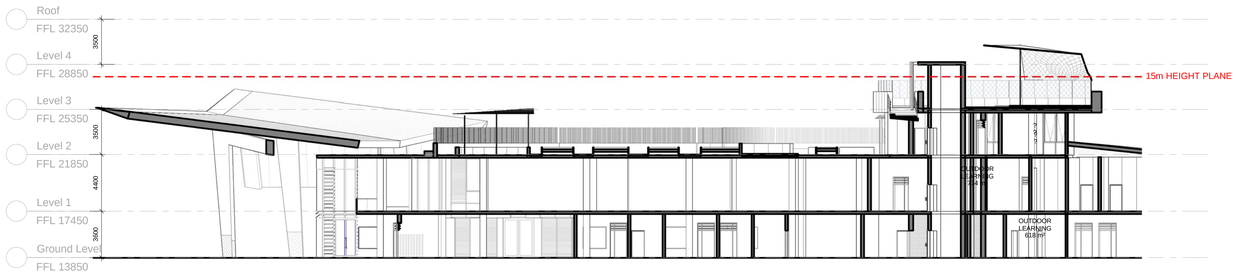

7 DETAILED SECTION_7
1 : 200

CLIENT
DEPARTMENT OF EDUCATION
T + 61 2 9561 1927
F + 61 2 9561 8077

LANDSCAPE CONSULTANT
CONTEXT
T + 61 2 8244 8900

STRUCTURAL & CIVIL CONSULTANT
WOOLACOTTS
T + 61 2 8241 9900

GEOTECHNICAL CONSULTANT
J+K GROUP
T + 61 2 9888 5000

BUILDING SERVICES CONSULTANTS
UMOW LAI
T + 61 2 9431 9431

ESD CONSULTANT
UMOW LAI
T + 61 2 9431 9431

NCC/BCA & ACCESS CONSULTANT
DESIGN CONFIDENCE
T + 612 8399 3707

SITE INVESTIGATION & ENVIRONMENTAL ASSESSMENT
COFFEY
T + 612 9406 1000

TRAFFIC CONSULTANT
ARUP
T + 612 9320 9320

BIODIVERSITY CONSULTANT
UBM ECOLOGICAL
T + 612 4567 7979

ARBORIST
REDGUM HORTICULTURAL
T + 612 8824 8314

EUROPEAN AND ABORIGINAL ARCHAELOGY
EXTENT
T + 612 9555 4000

ACOUSTIC CONSULTANT
WILKINSON MURRAY
T + 612 9437 4611

WASTE MANAGEMENT CONSULTANT
FORESIGHT ENVIRONMENTAL
T + 612 8003 7270

WIND & REFLECTIVITY CONSULTANT
WINDTECH
T + 612 9503 0300

3D RENDERER
NARRATIVE
T + 61 439 295 296

LAND SURVEYOR
LTS LOCKLEY
T + 1300 587 000

QUANTITY SURVEYOR
TURNER & TOWNSEND
T + 612 8245 0000

TOWN PLANNER & SOCIAL IMPACT CONSULTANT
URBIS
T + 612 8233 9900

NSW Nominated Architects: Robert Denton Reg. No. 5782, Alex Kibble Reg. No. 6015
Do not scale drawings. Verify all dimensions on site. Notify architect of all discrepancies

Rev	Date	Description	Checked	Auth.
P1	01.12.17	Issue For Test of Adequacy	AH	AK

NOT FOR CONSTRUCTION

Project
ALEXANDRIA PARK COMMUNITY SCHOOL

Drawing Title
DETAILED SECTION SHEET 1

Proj. Dir	Proj. Arch	Drawn
AK	AH	DWS
Job No.	**Sheet**	**Scale**
161044	B1	1 : 200

Drawing No. AR.DA. 3111
Revision P1

Tanner Kibble Denton Architects Pty Ltd
PO Box 660 Darlinghurst NSW 1300 Australia
Level 1, 19 Foster Street, Surry Hills NSW 2010 Australia
T +61 2 9281 4399
F +61 2 9281 4337
www.tkda.com.au

TKDArchitects
Tanner Kibble Denton