

Rev	Date	Description	Checked	Auth.
P1	08.12.17	Issue For SSDA	AH	AK

NOT FOR CONSTRUCTION

Project

ALEXANDRIA PARK
COMMUNITY SCHOOL

Drawing Title

SHADOW DIAGRAMS

Proj. Dir	Proj. Arch	Drawn
AK	AH	HC
Job No.	Sheet	Scale
161044	B1	1 : 1000
Drawing No.	Revision	

AR.DA. 5001 P1

Tanner Kibble Denton Architects Pty Ltd
PO Box 680 Darlinghurst NSW 1300 Australia
Level 1, 19 Foster Street, Surry Hills NSW 2010 Australia
T +61 2 9281 4399
F +61 2 9281 4337
www.tkda.com.au

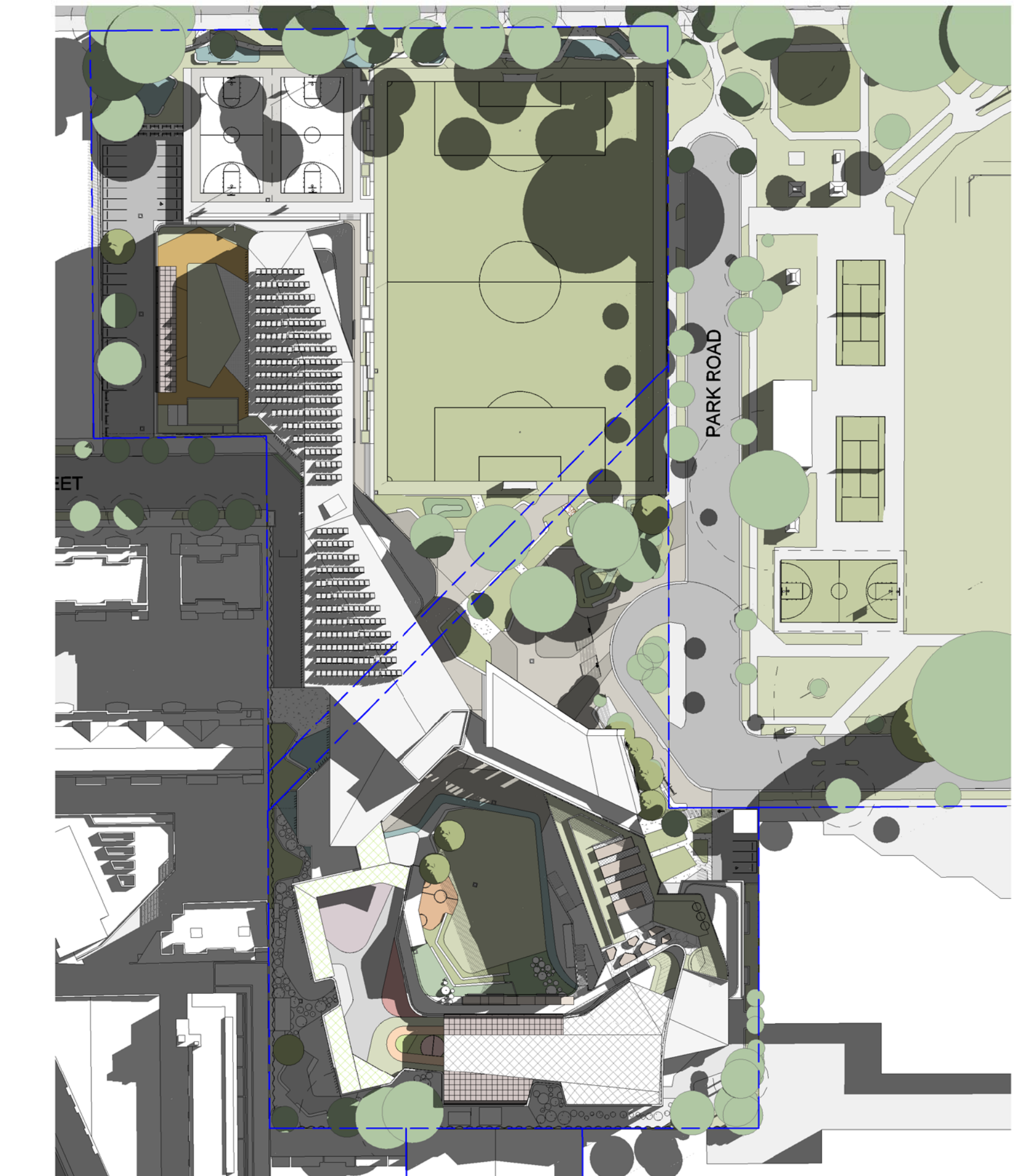

1 WINTER 9AM
1 : 1000

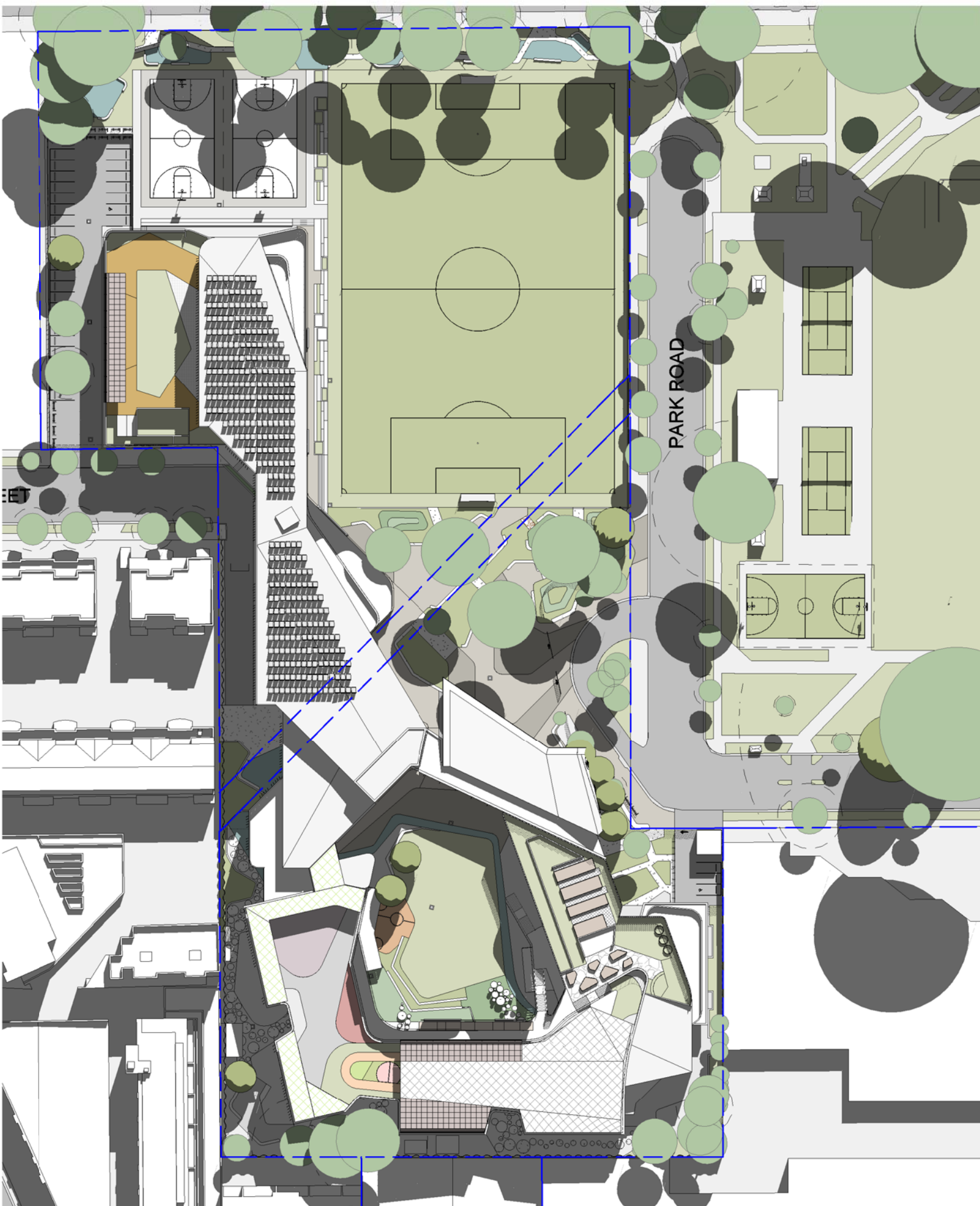

2 WINTER 12PM
1 : 1000

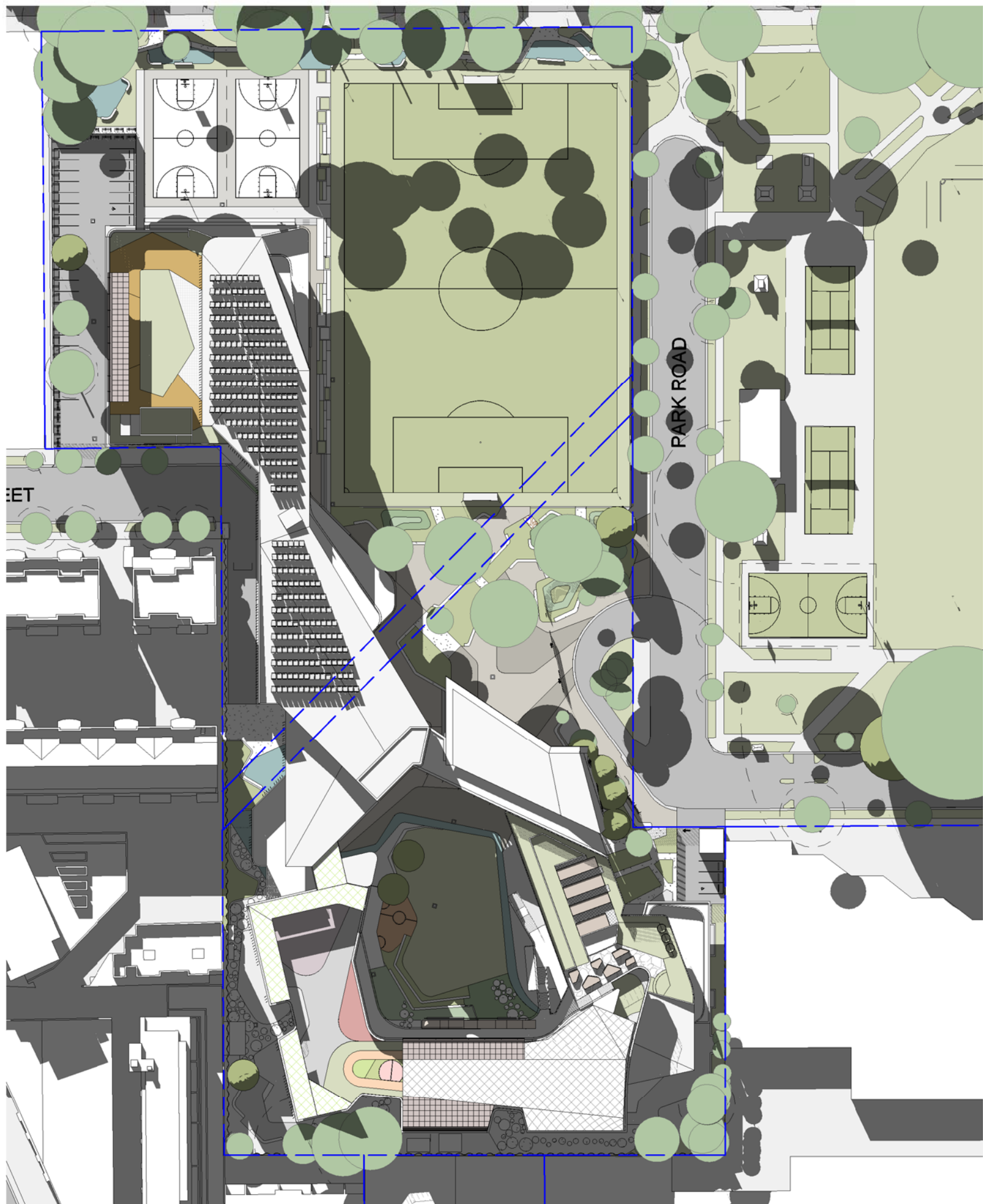

3 WINTER 3PM
1 : 1000

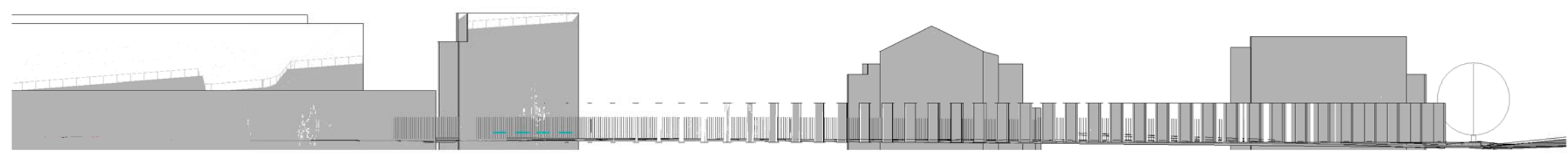

1 5002_WINTER 9AM - SECTION 1 - WEST ADJACENT BUILDINGS

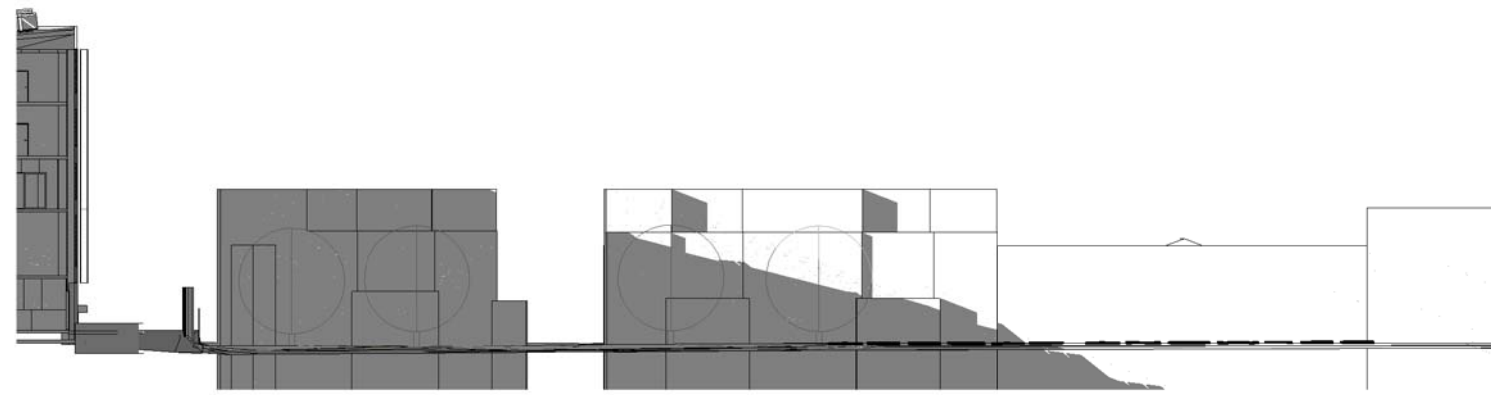

3 5002_WINTER 9AM - SECTION 3 - WEST ADJACENT BUILDINGS

9AM

SHADOW DIAGRAM - ADJACENT WEST BUILDINGS 9AM
WINTER SOLSTICE (JUNE 21ST)

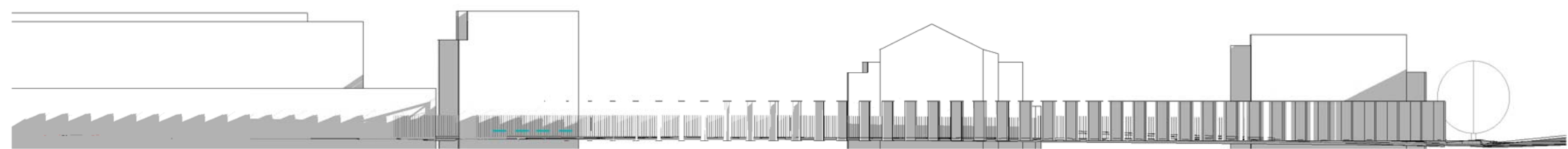

4 5002_WINTER 12PM - SECTION 4 - WEST ADJACENT BUILDINGS

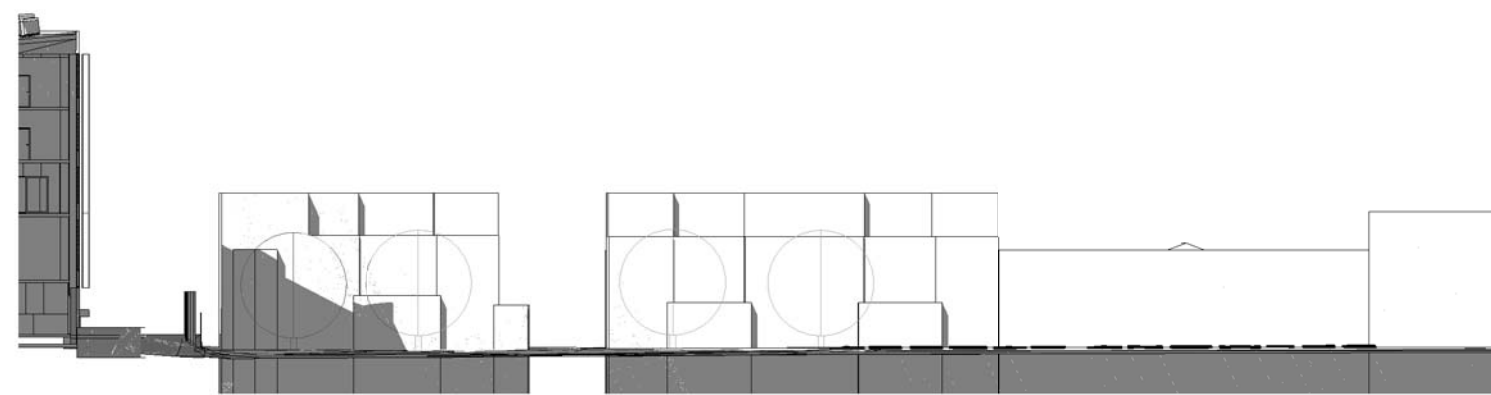

6 5002_WINTER 12PM - SECTION 6 - WEST ADJACENT BUILDINGS

12PM

SHADOW DIAGRAM - ADJACENT WEST BUILDINGS 9AM
WINTER SOLSTICE (JUNE 21ST)

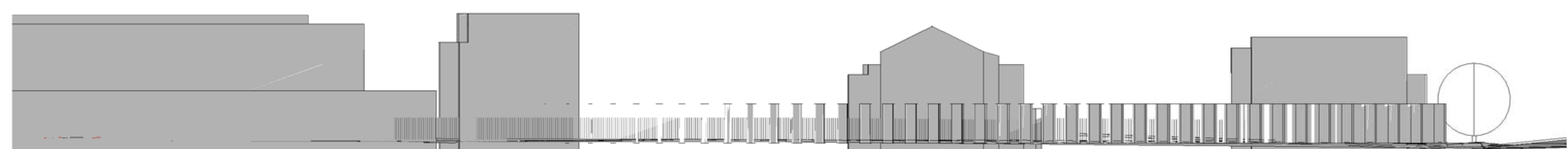

7 5002_WINTER 3PM - SECTION 7 - WEST ADJACENT BUILDINGS

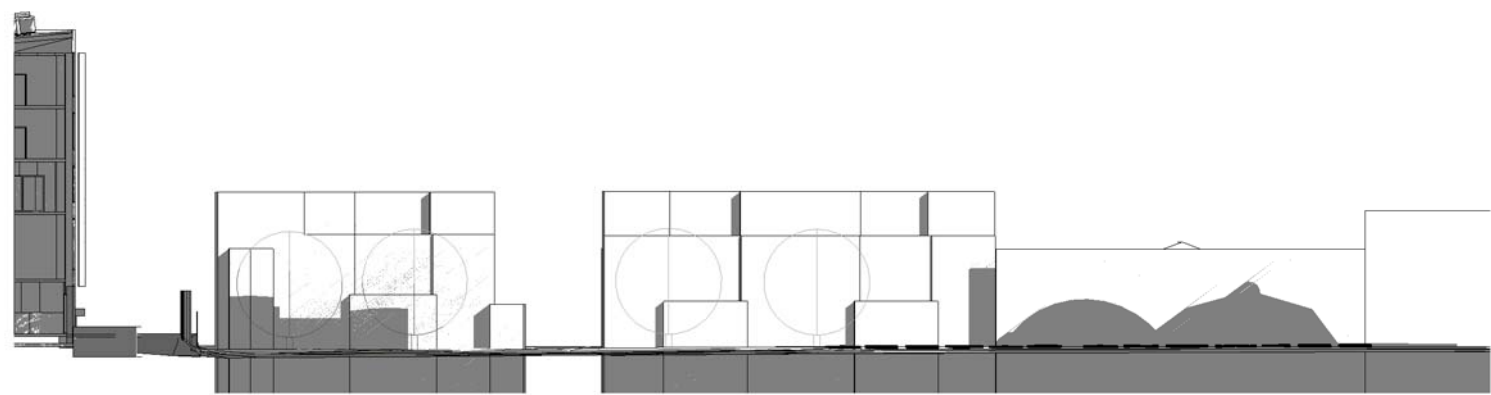

9 5002_WINTER 3PM - SECTION 9 - WEST ADJACENT BUILDINGS

3PM

SHADOW DIAGRAM - ADJACENT WEST BUILDINGS 9AM
WINTER SOLSTICE (JUNE 21ST)

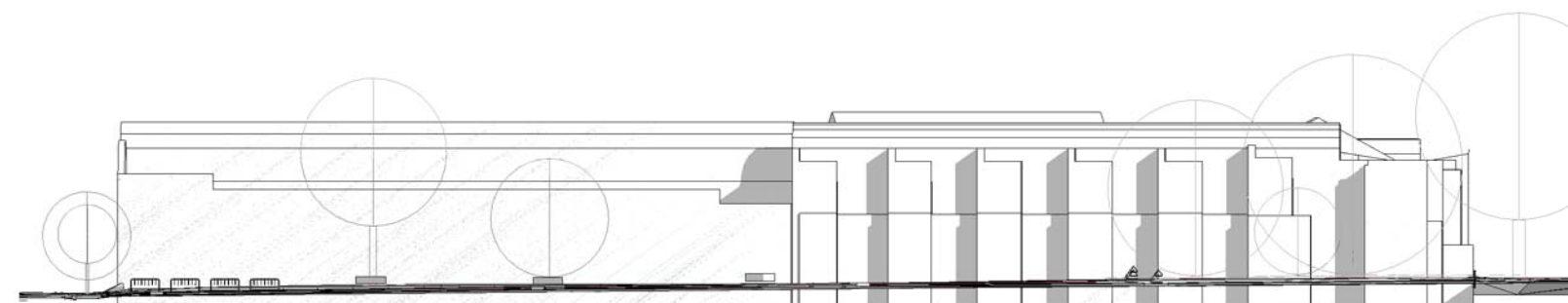

2 5002_WINTER 9AM - SECTION 2 - WEST ADJACENT BUILDINGS

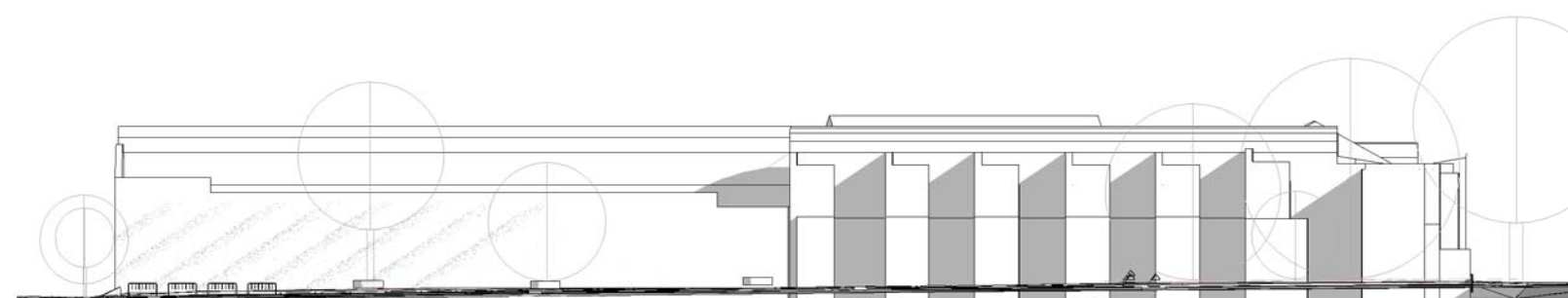

5 5002_WINTER 12PM - SECTION 5 - WEST ADJACENT BUILDINGS



8 5002_WINTER 3PM - SECTION 8 - WEST ADJACENT BUILDINGS

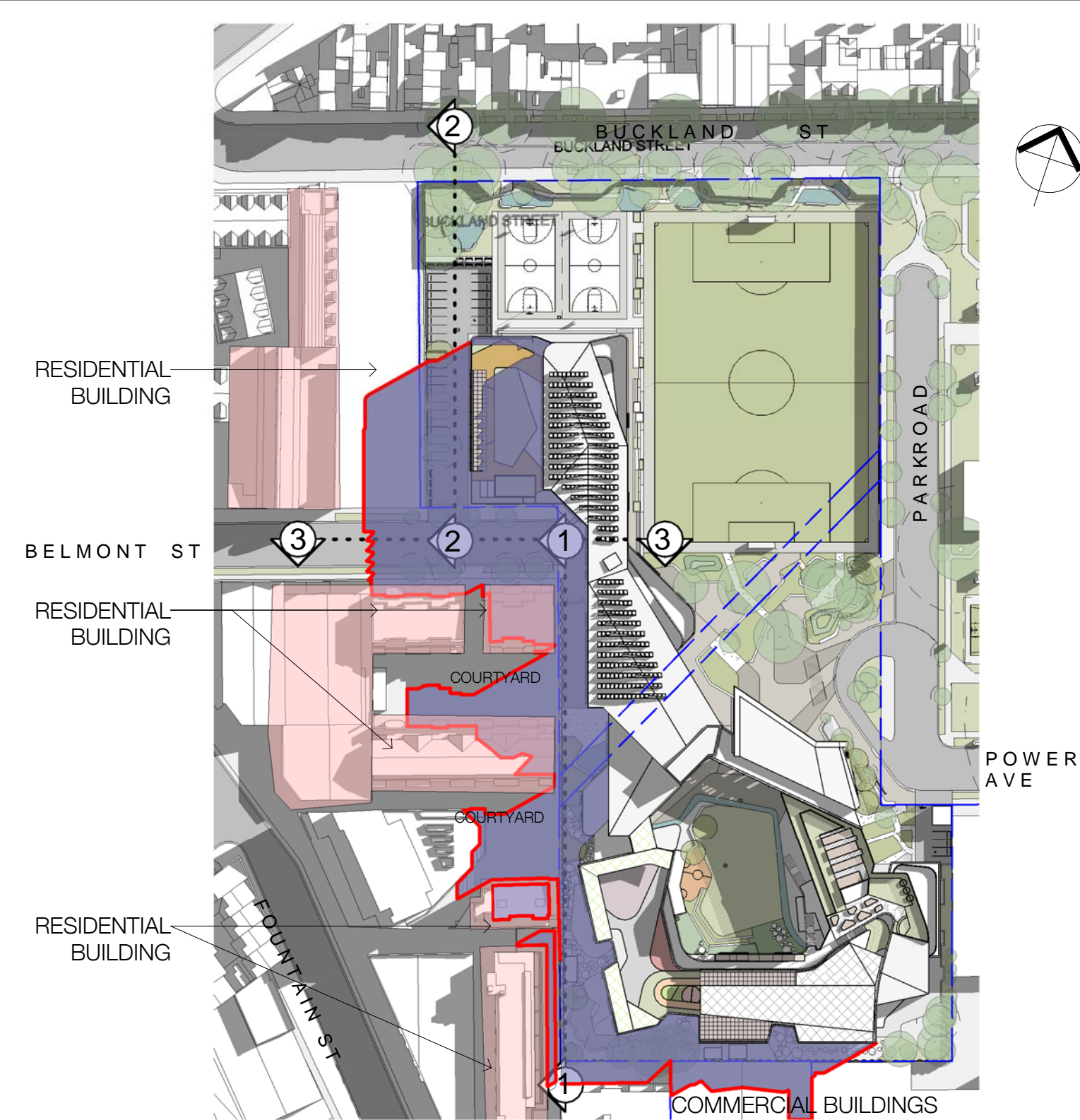

A 5002_9AM WINTER SOLSTICE
1 : 1500

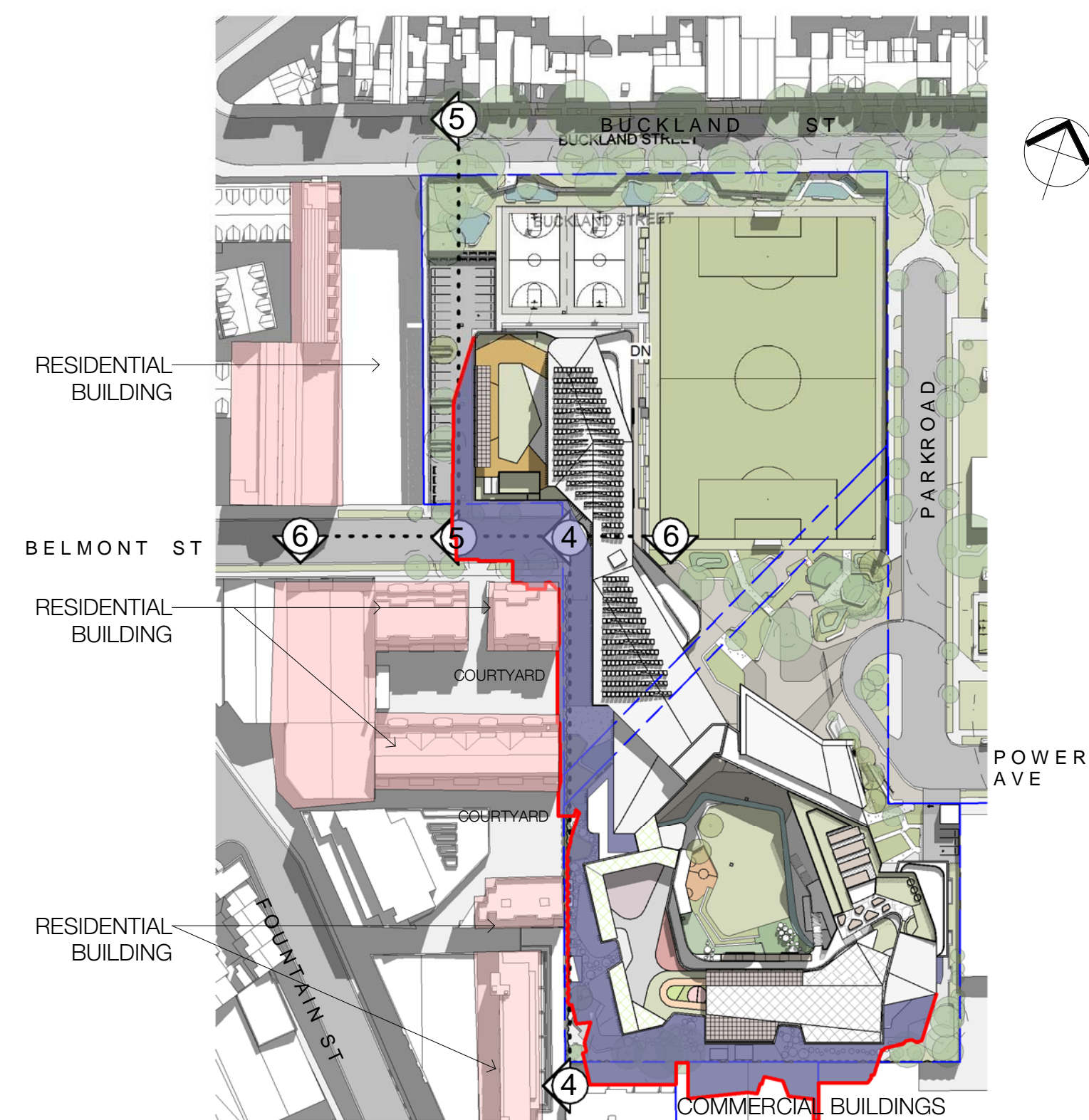

B 5002_12PM WINTER SOLSTICE
1 : 1500

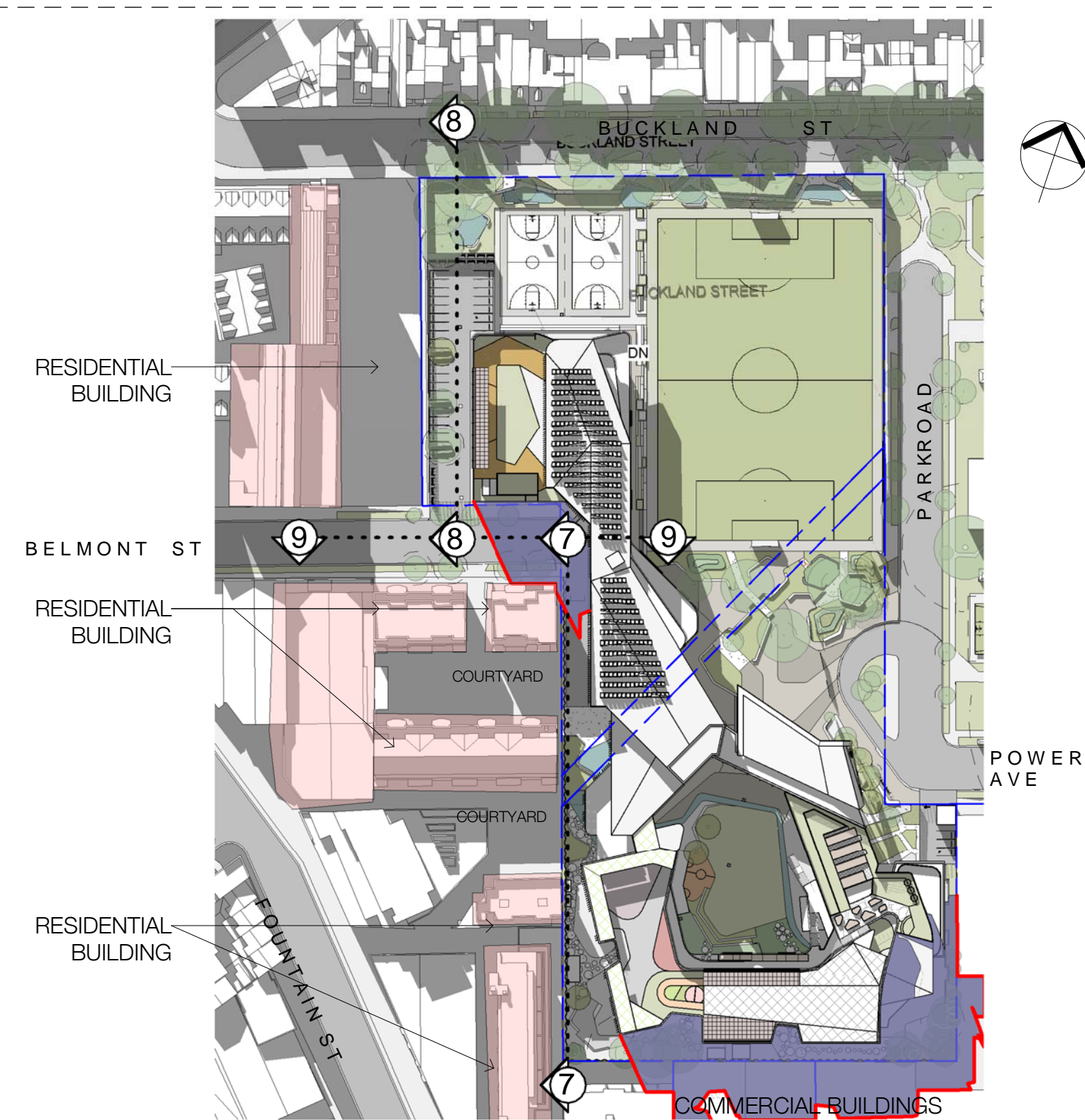

C 5002_3PM WINTER SOLSTICE
1 : 1500

CLIENT	DEPARTMENT OF EDUCATION
T + 61 2 9561 1927	
F + 61 2 9561 8077	
LANDSCAPE CONSULTANT	
CONTEXT	T + 61 2 9244 8900
STRUCTURAL & CIVIL CONSULTANT	WOOLACOTTS
GEOTECHNICAL CONSULTANT	J&K GROUP
BUILDING SERVICES CONSULTANTS	UMOW LAI
ESD CONSULTANT	UMOW LAI
NCC/BCA & ACCESS CONSULTANT	DESIGN CONFIDENCE
SITE INVESTIGATION & ENVIRONMENTAL ASSESSMENT	COFFEY
TRAFFIC CONSULTANT	ARUP
BIODIVERSITY CONSULTANT	UBM ECOLOGICAL
ARBORIST	REDGUM HORTICULTURAL
EUROPEAN AND ABORIGINAL ARCHAEOLOGY	EXTENT
ACOUSTIC CONSULTANT	WILKINSON MURRAY
WASTE MANAGEMENT CONSULTANT	FORESIGHT ENVIRONMENTAL
WIND & REFLECTIVITY CONSULTANT	WINDTECH
3D RENDERER	NARRATIVE
LAND SURVEYOR	LTS LOCKLEY
QUANTITY SURVEYOR	TURNER & TOWNSEND
TOWN PLANNER & SOCIAL IMPACT CONSULTANT	URBIS

NSW Nominated Architects: Robert Denton Reg. No. 5782, Alex Kibble Reg. No. 6015

Do not scale drawings. Verify all dimensions on site. Notify architect of all discrepancies

Rev	Date	Description	Checked	Auth
P1	08.12.17	Issue For SSDA	AH	AK

NOT FOR CONSTRUCTION

Project

ALEXANDRIA PARK
COMMUNITY SCHOOL

Drawing Title

SHADOW DIAGRAMS -
ADJACENT BUILDINGS

Proj. Dir

Proj. Arch

Drawn

Approver

Checker

Author

Job No.

Sheet

Scale

161044

B1

1 : 1500

Drawing No.

Revision

AR.DA. 5002

P1

Tanner Kibble Denton Architects Pty Ltd

PO Box 660 Darlinghurst NSW 1300 Australia

Level 1, 19 Foster Street, Surry Hills NSW 2010 Australia

T +61 2 9281 4369

F +61 2 9281 4337

www.tkda.com.au