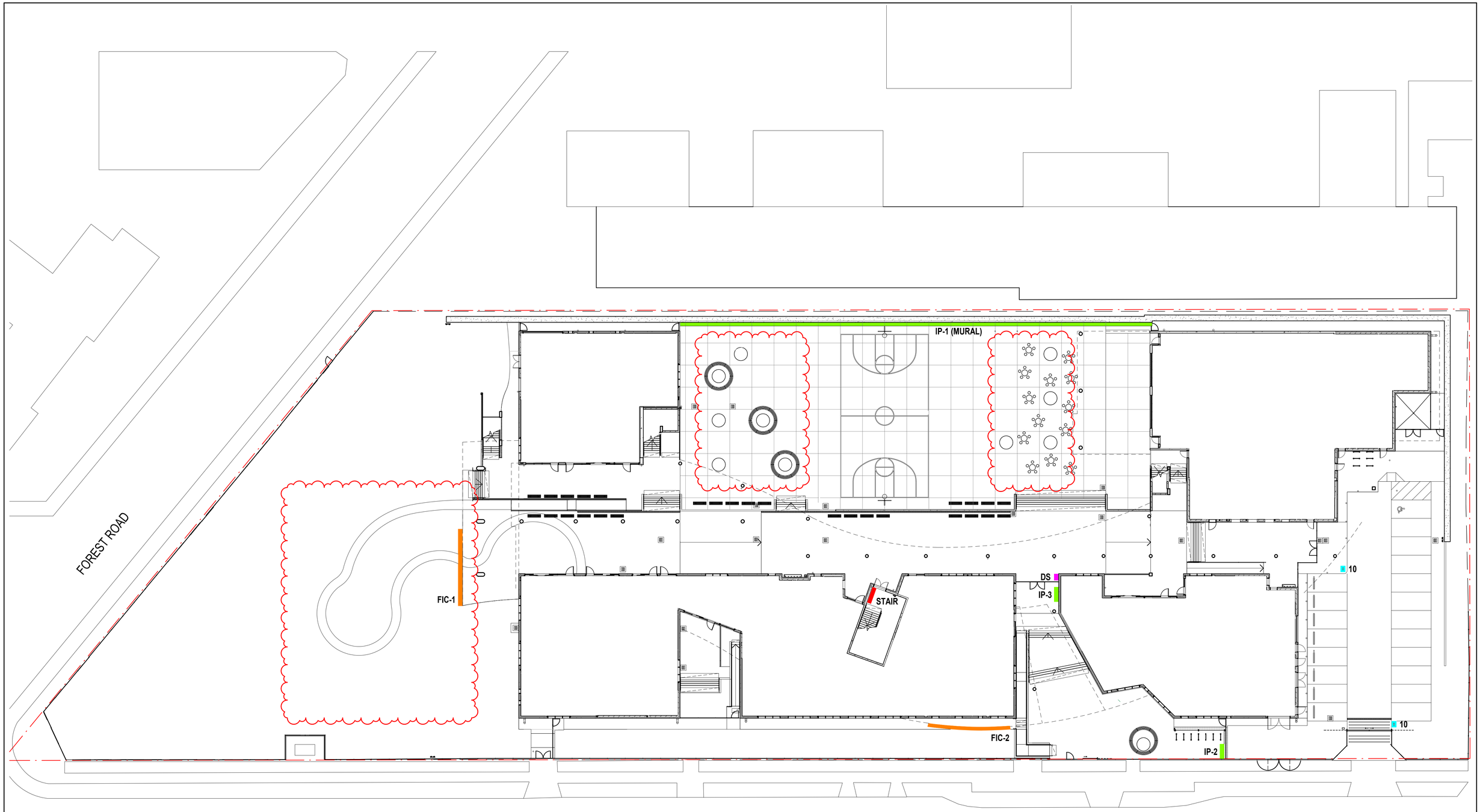

LEGEND

- FIC-1 - SCHOOL NAME - STRAIGHT
- FIC-2 - SCHOOL NAME - CURVED
- IP - INTERPRETIVE PANELS & MURAL
- DS - DIRECTIONAL SIGN
- STAIR - FLOOR NUMBER "G", "1", "2" & "3"
- 10 - SPEED LIMIT SIGN

14/09/2020 5:28:32 PM

ISSUE FOR CONSTRUCTION

AMENDMENTS

REV	BY	DATE	DESCRIPTION
	MW	17.08.18	FOR REVIEW
A	MW	08.04.19	GENERAL UPDATE. ISSUED FOR REVIEW
B	MW	18.04.19	GATEWAY 4 REVIEW
01	RO	17.05.19	ISSUE FOR CONSTRUCTION
02	MW	06.12.19	AMEND BACKGROUND SHOWING NEW STAIR CONFIGURATION
03	MW	02.07.20	ADD DIRECTIONAL SIGN & SIGNAGE IN STAIR 2
04	MW	05.08.20	ADD SPEED LIMIT SIGNS
05	MW	14.09.20	AMEND PLAY AREA PATH & POSITION OF TREES

LEGEND

KEY PLAN

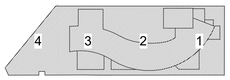

NSW GOVERNMENT | Education

STRUCTURE, CIVIL & HYDRAULIC
WOOLACOTTS ENGINEERS
T: 02 8203 1500

MECH, ELECT, IT, COMMS & SEC.
JHA CONSULTING
T: 02 9437 1000

BCA
GROUP DLA
T: 02 8355 3160

LANDSCAPE
LORNA HARRISON P/L
T: 02 9555 1147

PERUMAL PEDAVOLI ARCHITECTS
T: 02 9291 0000
WEB: www.pp-a.com.au
Nominated Architect:
Vince Pedavoli NSW reg No.5045

STATUTORY PLANNER
DON FOX PLANNING P/L
T: 02 9473 4914

PEDAVOLI ARCHITECTS

PENSHURST PUBLIC SCHOOL
18 Arcadia Street, Penshurst

DRAWING NAME
SITE SIGNAGE PLAN

CONTRACT NUMBER
SINSW-18-1257

PROJECT NORTH

SCALE As indicated @ A1

DRAWN	CHECKED	VERIFIED	DATE
Author	Checker	Approver	14 SEPTEMBER 2020

PROJECT CODE	DISCIPLINE	PHASE	SERIES NUMBER	REVISION
3199	ARC	CD	90_900	05