

FOR APPROVAL

© COPYRIGHT GRIMSHAW ARCHITECTS PTY LIMITED, UNLESS OTHERWISE AGREED IN WRITING, ALL RIGHTS TO USE THIS DOCUMENT ARE SUBJECT TO PAYMENT IN FULL OF ALL GRIMSHAW CHARGES. THIS DOCUMENT MAY ONLY BE USED FOR THE EXPRESS PURPOSE AND PROJECT FOR WHICH IT HAS BEEN CREATED AND DELIVERED. AS NOTIFIED IN WRITING BY GRIMSHAW. AND THIS DOCUMENT MAY NOT BE OTHERWISE USED, OR COPIED. ANY UNAUTHORISED USE OF THIS DOCUMENT IS AT THE USER'S SOLE RISK AND WITHOUT LIMITING GRIMSHAW'S RIGHTS THE USER RELEASES AND INDEMNIFIES GRIMSHAW FROM AND AGAINST ALL LOSS SO ARISING	REV.	DATE	FOR							
	01	MAY 2017	STAGE 1 SSDA							
<div><div></div><div></div><div></div></div>				HEAD DESIGN CONSULTANT	NORTH TOWER PRINCIPAL	HEAD ENGINEERING CONSULTANT	PROJECT	DRAWING		
GRIMSHAW LEVEL 8, 24 HICKSON ROAD, SYDNEY NEW SOUTH WALES 2000 AUSTRALIA TELEPHONE +61 2 9253 0200 WWW.GRIMSHAW.GLOBAL				JPW JOHNSON PILTON WALKER	ARUP	SYDNEY METRO MARTIN PLACE STATION MACQUARIE'S UNSOLICITED PROPOSAL	NORTH	WEST ELEVATION ENVELOPE DRAWINGS		
JOHNSON PILTON WALKER PTY LTD ACN 095 778 886 LEVEL 10 PLAZA BUILDING AUSTRALIA SQUARE 95 PITT STREET SYDNEY NEW SOUTH WALES 2000 AUSTRALIA TELEPHONE +61 2 9259 5800 FACSIMILE +61 2 9259 5599 EMAIL JPW@JPW.COM.AU					ARUP 10/201 KENT STREET, SYDNEY 2000 TEL +61 2 9520 9320 EMAIL SYDNEY@ARUP.COM	CLIENT MACQUARIE GROUP LTD	SCALE 1:500 @ A1 DO NOT SCALE FROM DRAWING. USE MARKED DIMENSIONS TO BE READ IN CONJUNCTION WITH ALL OTHER CONSULTANT'S DRAWINGS.	DRAWN KY	CHECKED MC	AUTHORISED AC
							STATUS STAGE 1 SSDA	DRAWING NUMBER MPS_COA_000_XX_DR_A_DA1011_01	REVISION	

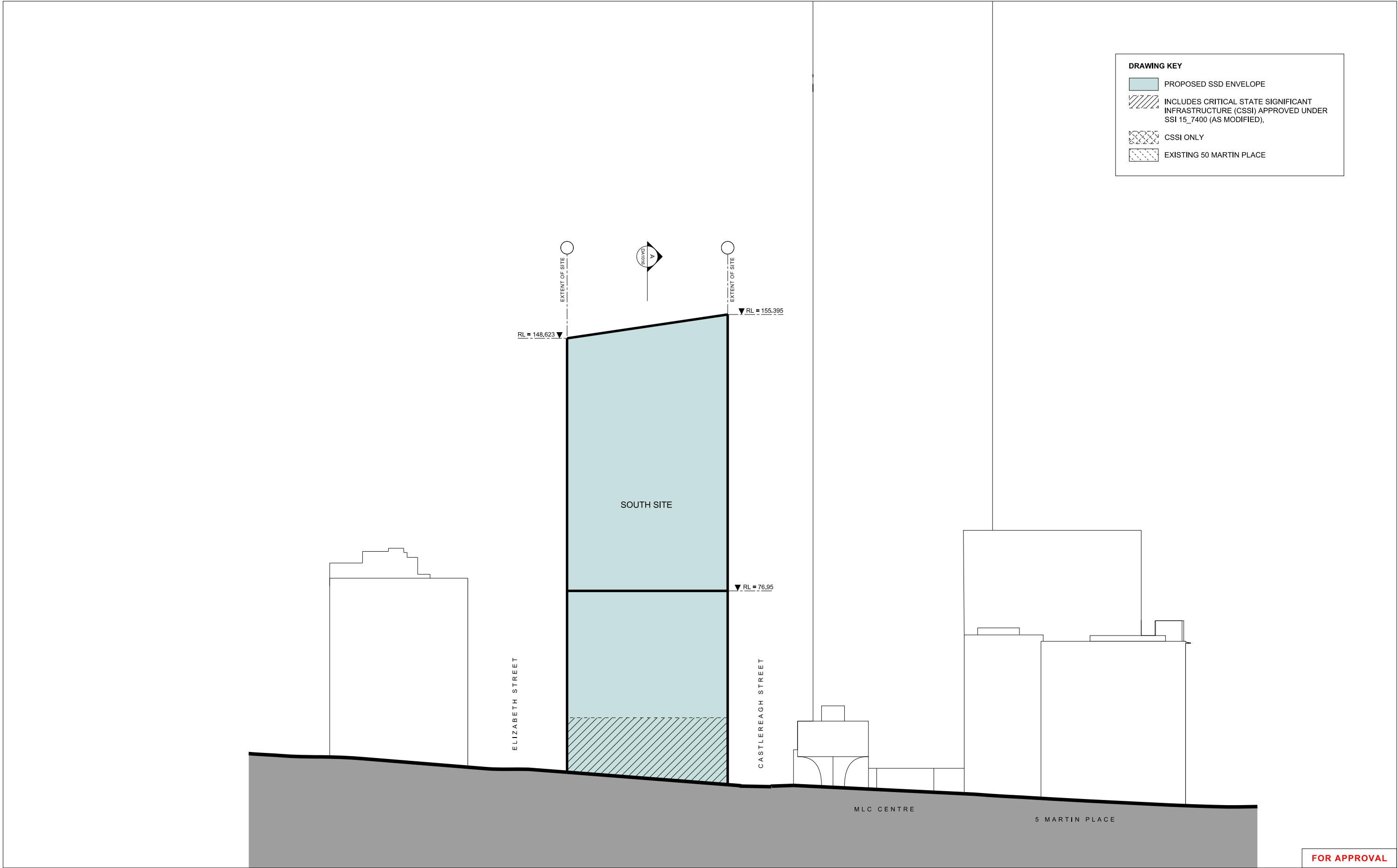

<p>© COPYRIGHT GRIMSHAW ARCHITECTS PTY LIMITED, UNLESS OTHERWISE AGREED IN WRITING. ALL RIGHTS TO USE THIS DOCUMENT ARE SUBJECT TO PAYMENT IN FULL OF ALL GRIMSHAW CHARGES. THIS DOCUMENT MAY ONLY BE USED FOR THE EXPRESS PURPOSE AND PROJECT FOR WHICH IT HAS BEEN CREATED AND DELIVERED. AS NOTIFIED IN WRITING BY GRIMSHAW. AND THIS DOCUMENT MAY NOT BE OTHERWISE USED, OR COPIED, ANY UNAUTHORISED USE OF THIS DOCUMENT IS AT THE USER'S SOLE RISK AND WITHOUT LIMITING GRIMSHAW'S RIGHTS THE USER RELEASES AND INDEMNIFIES GRIMSHAW FROM AND AGAINST ALL LOSS SO ARISING</p> <p>REV. 01 DATE MAY 2017 FOR STAGE 1 SSDA</p> <p>HEAD DESIGN CONSULTANT <b>GRIMSHAW</b></p> <p>GRIMSHAW LEVEL 3, 24 HICKSON ROAD, SYDNEY NEW SOUTH WALES 2000 AUSTRALIA TELEPHONE +61 2 9253 0200 WWW.GRIMSHAW.GLOBAL</p> <p>NORTH TOWER PRINCIPAL <b>JPW JOHNSON PILTON WALKER</b></p> <p>JOHNSON PILTON WALKER PTY LTD ACN 095 778 886 LEVEL 10 PLAZA BUILDING AUSTRALIA SQUARE 65 PITT STREET SYDNEY NEW SOUTH WALES 2000 AUSTRALIA TELEPHONE +61 2 9259 5900 FACSIMILE +61 2 9256 9969 EMAIL JPW@JPW.COM.AU</p> <p>HEAD ENGINEERING CONSULTANT <b>ARUP</b></p> <p>ARUP 10/201 KENT STREET, SYDNEY 2000 TEL: +61 2 9550 9500 EMAIL: SYDNEY@ARUP.COM</p> <p>PROJECT <b>SYDNEY METRO MARTIN PLACE STATION MACQUARIE'S UNSOLICITED PROPOSAL</b></p> <p>CLIENT <b>MACQUARIE GROUP LTD</b></p> <p>NORTH SCALE <b>1:500 @ A1</b> DO NOT SCALE FROM DRAWING. USE MARKED DIMENSIONS TO BE READ IN CONJUNCTION WITH ALL OTHER CONSULTANT'S DRAWINGS. STATUS <b>STAGE 1 SSDA</b></p> <p>DRAWING <b>NORTH ELEVATION (MARTIN PLACE) ENVELOPE DRAWINGS</b></p> <p>DRAWN KY CHECKED MC AUTHORISED AC</p> <p>DRAWING NUMBER <b>MPS_COA_000_XX_DR_A_DA1012_01</b></p> <p>REVISION</p>
--

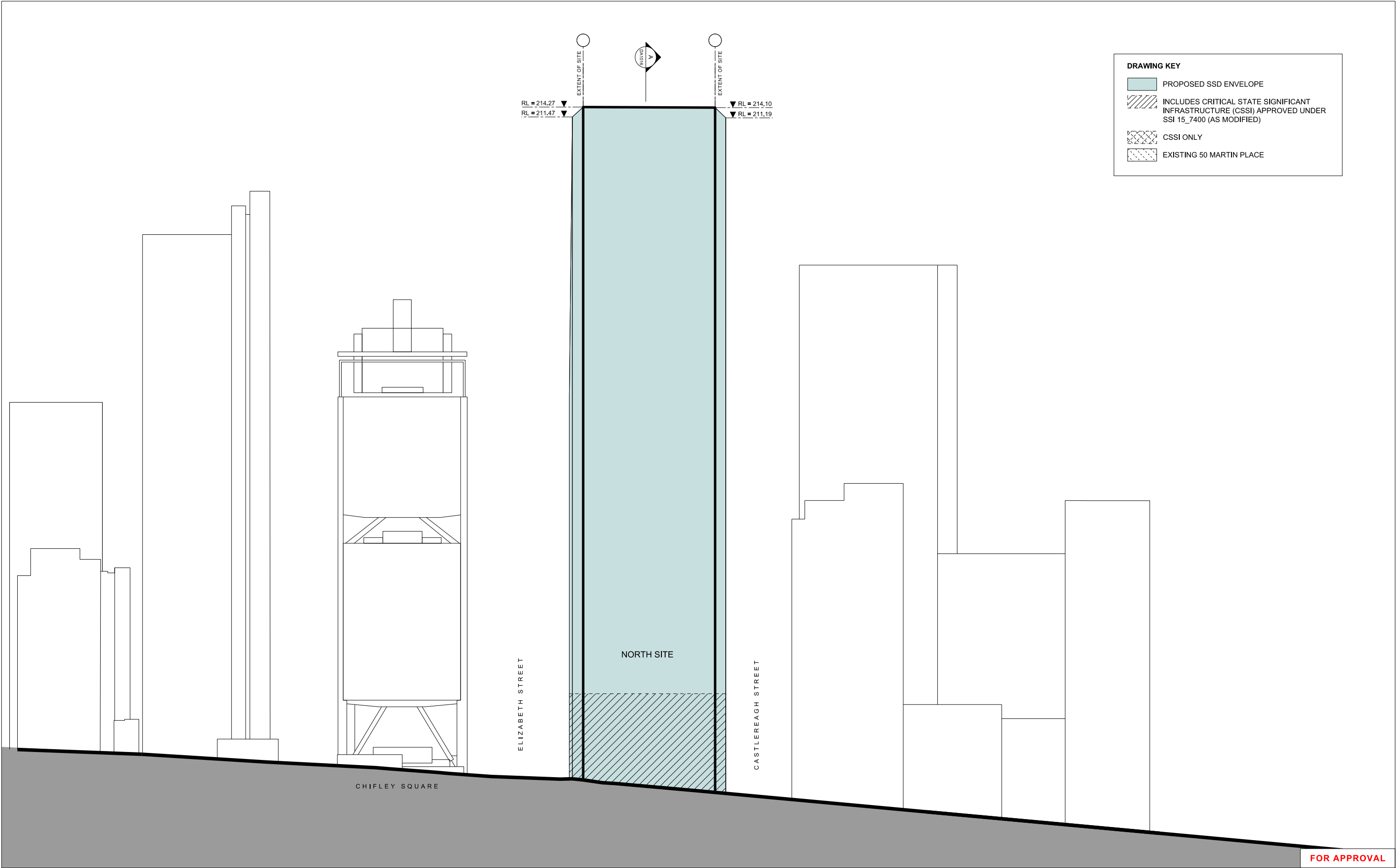

<div>© COPYRIGHT GRIMSHAW ARCHITECTS PTY LIMITED, UNLESS OTHERWISE AGREED IN WRITING. ALL RIGHTS TO USE THIS DOCUMENT ARE SUBJECT TO PAYMENT IN FULL OF ALL GRIMSHAW CHARGES. THIS DOCUMENT MAY ONLY BE USED FOR THE EXPRESS PURPOSE AND PROJECT FOR WHICH IT HAS BEEN CREATED AND DELIVERED. AS NOTIFIED IN WRITING BY GRIMSHAW. AND THIS DOCUMENT MAY NOT BE OTHERWISE USED, OR COPIED. ANY UNAUTHORISED USE OF THIS DOCUMENT IS AT THE USER'S SOLE RISK AND WITHOUT LIMITING GRIMSHAW'S RIGHTS THE USER RELEASES AND INDEMNIFIES GRIMSHAW FROM AND AGAINST ALL LOSS SO ARISING</div>	REV.	DATE	FOR		HEAD DESIGN CONSULTANT	NORTH TOWER PRINCIPAL	HEAD ENGINEERING CONSULTANT	PROJECT	NORTH	DRAWING
	01	MAY 2017	STAGE 1 SSDA	<div><div><div></div><div></div><div></div></div></div>	<div>GRIMSHAW LEVEL 3, 24 HICKSON ROAD, SYDNEY NEW SOUTH WALES 2000 AUSTRALIA TELEPHONE +61 2 9253 0200 WWW.GRIMSHAW.GLOBAL</div>	<div>JOHNSON PILTON WALKER PTY LTD ACN 095 778 886 LEVEL 10 PLAZA BUILDING AUSTRALIA SQUARE 95 PITT STREET SYDNEY NEW SOUTH WALES 2000 AUSTRALIA TELEPHONE +61 2 9259 5800 FACSIMILE +61 2 9259 5569 EMAIL JPW@JPW.COM.AU</div>	<div>ARUP 10/201 KENT STREET, SYDNEY 2000 TEL +61 2 9220 9320 EMAIL SYDNEY@ARUP.COM</div>	<div>SYDNEY METRO MARTIN PLACE STATION MACQUARIE'S UNSOLICITED PROPOSAL</div> <div>CLIENT MACQUARIE GROUP LTD</div>	<div>SCALE 1:500 @ A1</div> <div>DO NOT SCALE FROM DRAWING. USE MARKED DIMENSIONS TO BE READ IN CONJUNCTION WITH ALL OTHER CONSULTANT'S DRAWINGS.</div> <div>STATUS STAGE 1 SSDA</div>	<div>DRAWN KY</div> <div>CHECKED MC</div> <div>AUTHORISED AC</div> <div>DRAWING NUMBER MPS_COA_000_XX_DR_A_DA1013_01</div> <div>REVISION</div>

DRAWING KEY

PROPOSED SSD ENVELOPE

INCLUDES CRITICAL STATE SIGNIFICANT INFRASTRUCTURE (CSSI) APPROVED UNDER SSI 15\_7400 (AS MODIFIED)

CSSI ONLY

EXISTING 50 MARTIN PLACE

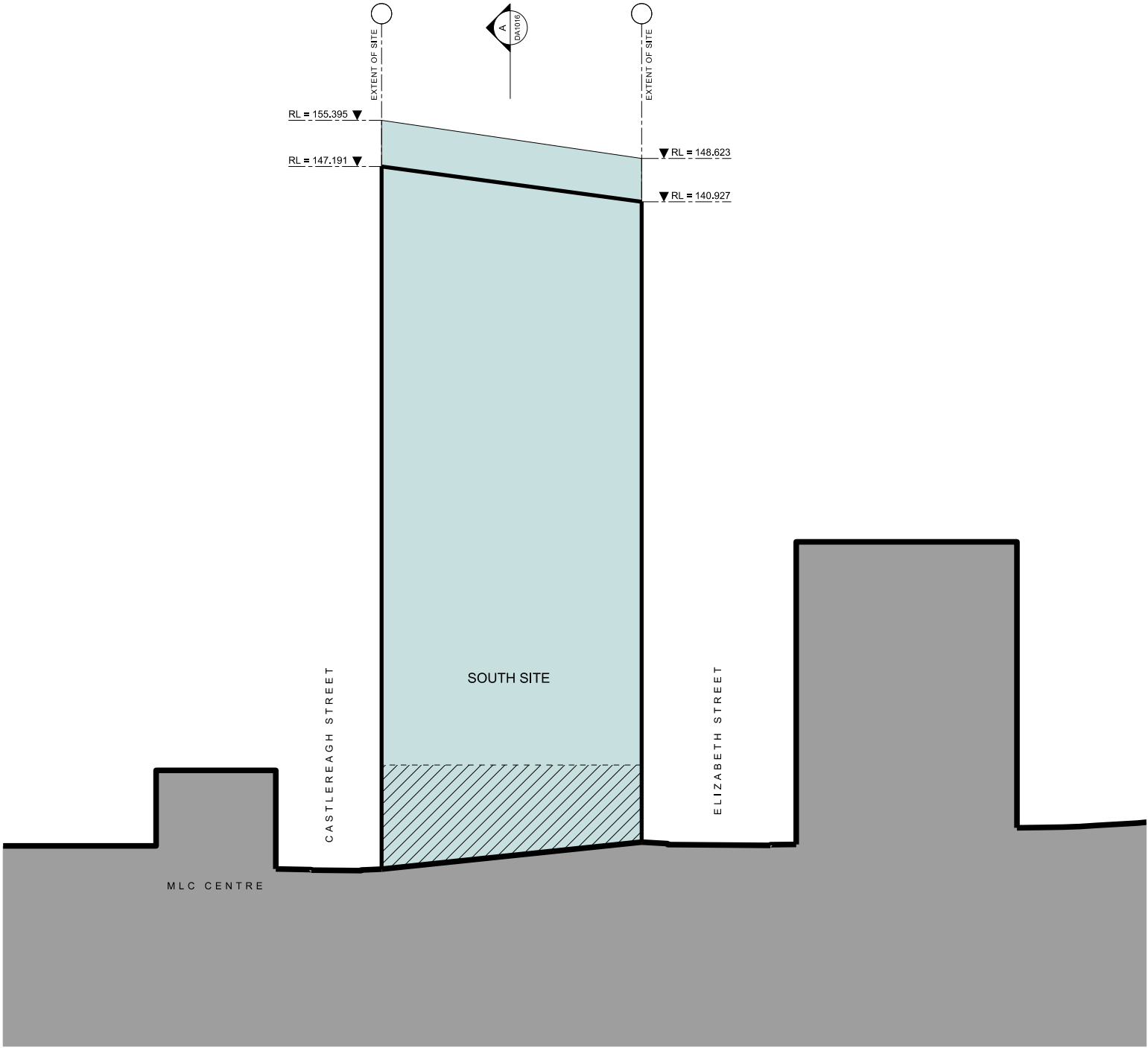

FOR APPROVAL

<div>© COPYRIGHT GRIMSHAW ARCHITECTS PTY LIMITED, UNLESS OTHERWISE AGREED IN WRITING. ALL RIGHTS TO USE THIS DOCUMENT ARE SUBJECT TO PAYMENT IN FULL OF ALL GRIMSHAW CHARGES. THIS DOCUMENT MAY ONLY BE USED FOR THE EXPRESS PURPOSE AND PROJECT FOR WHICH IT HAS BEEN CREATED AND DELIVERED. AS NOTIFIED IN WRITING BY GRIMSHAW. AND THIS DOCUMENT MAY NOT BE OTHERWISE USED, OR COPIED, ANY UNAUTHORISED USE OF THIS DOCUMENT IS AT THE USER'S SOLE RISK AND WITHOUT LIMITING GRIMSHAW'S RIGHTS THE USER RELEASES AND INDEMNIFIES GRIMSHAW FROM AND AGAINST ALL LOSS SO ARISING</div>	REV. 01	DATE MAY 2017	FOR STAGE 1 SSDA	<div><div></div><div></div></div>	<div>HEAD DESIGN CONSULTANT <b>GRIMSHAW</b>  GRIMSHAW LEVEL 3, 24 HICKSON ROAD, SYDNEY NEW SOUTH WALES 2000 AUSTRALIA TELEPHONE +61 2 9253 0200 WWW.GRIMSHAW.GLOBAL</div>	<div>NORTH TOWER PRINCIPAL <b>JPW JOHNSON PILTON WALKER</b>  JOHNSON PILTON WALKER PTY LTD ACN 095 778 886 LEVEL 10 PLAZA BUILDING AUSTRALIA SQUARE 65 PITT STREET SYDNEY NEW SOUTH WALES 2000 AUSTRALIA TELEPHONE +61 2 9219 5900 FACSIMILE +61 2 9219 5909 EMAIL JPW@JPW.COM.AU</div>	<div>HEAD ENGINEERING CONSULTANT <b>ARUP</b>  ARUP 10/201 KENT STREET, SYDNEY 2000 TEL +61 2 9550 9500 EMAIL SYDNEY@ARUP.COM</div>	<div>PROJECT <b>SYDNEY METRO MARTIN PLACE STATION MACQUARIE'S UNSOLICITED PROPOSAL</b>  CLIENT <b>MACQUARIE GROUP LTD</b></div>	<div>NORTH  SCALE <b>1:500 @ A1</b> <small>DO NOT SCALE FROM DRAWING. USE MARKED DIMENSIONS TO BE READ IN CONJUNCTION WITH ALL OTHER CONSULTANT'S DRAWINGS.</small>  STATUS <b>STAGE 1 SSDA</b></div>	<div>DRAWING <b>SOUTH ELEVATION (SOUTH SITE) ENVELOPE DRAWINGS</b>  DRAWN      CHECKED      AUTHORISED KY           MC           AC  DRAWING NUMBER <b>MPS_COA_000_XX_DR_A_DA1014_01</b></div>
										REVISION



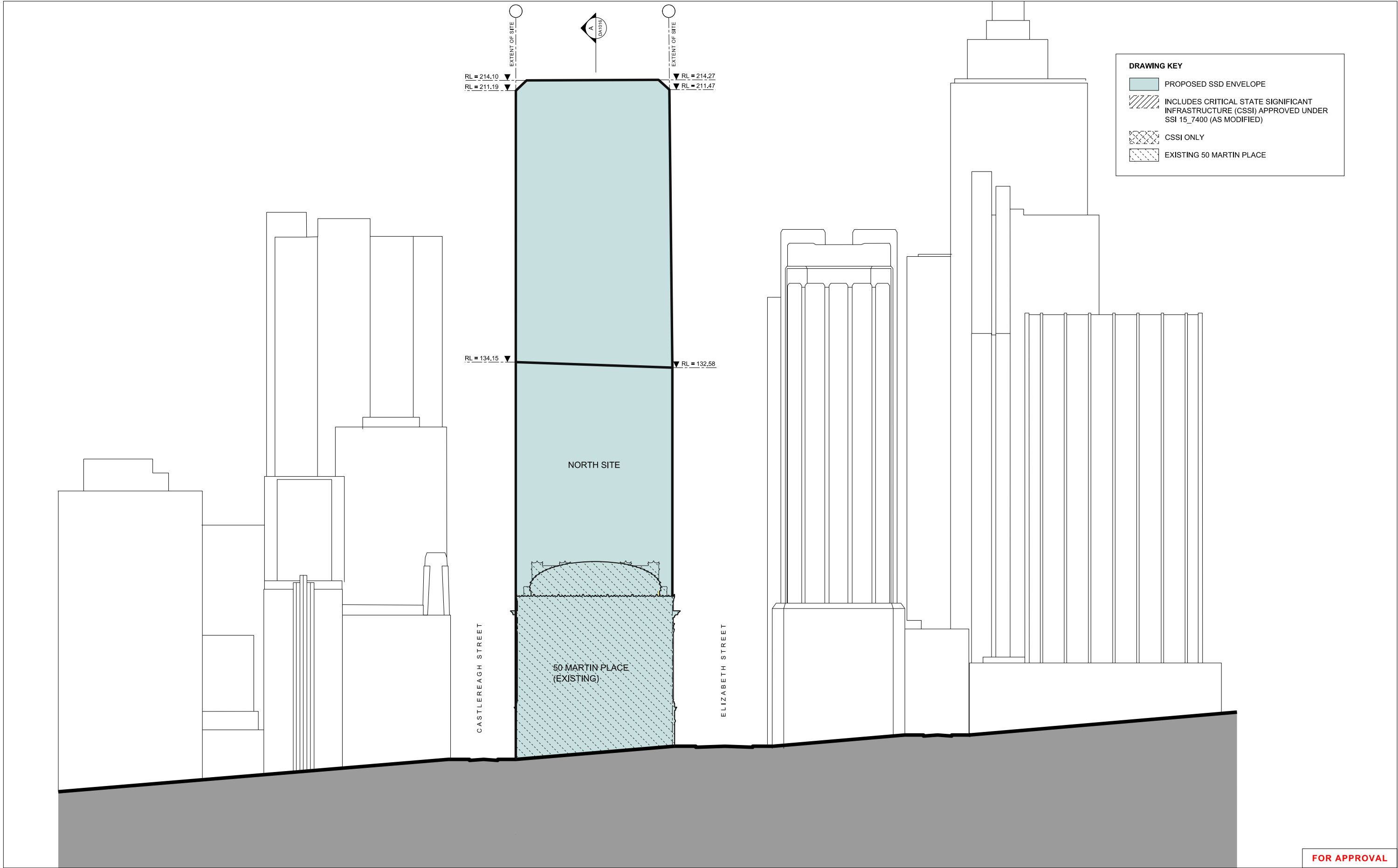

<div>© COPYRIGHT GRIMSHAW ARCHITECTS PTY LIMITED. UNLESS OTHERWISE AGREED IN WRITING, ALL RIGHTS TO USE THIS DOCUMENT ARE SUBJECT TO PAYMENT IN FULL OF ALL GRIMSHAW CHARGES. THIS DOCUMENT MAY ONLY BE USED FOR THE EXPRESS PURPOSE AND PROJECT FOR WHICH IT HAS BEEN CREATED AND DELIVERED. AS NOTIFIED IN WRITING BY GRIMSHAW. AND THIS DOCUMENT MAY NOT BE OTHERWISE USED, OR COPIED. ANY UNAUTHORISED USE OF THIS DOCUMENT IS AT THE USER'S SOLE RISK AND WITHOUT LIMITING GRIMSHAW'S RIGHTS THE USER RELEASES AND INDEMNIFIES GRIMSHAW FROM AND AGAINST ALL LOSS SO ARISING</div> <div>REV. 01    DATE MAY 2017    FOR STAGE 1 SSDA</div>	<div>HEAD DESIGN CONSULTANT</div> <div>GRIMSHAW</div> <div><div><div>GRIMSHAW LEVEL 8, 24 HICKSON ROAD, SYDNEY NEW SOUTH WALES 2000 AUSTRALIA TELEPHONE +61 2 9253 0200 WWW.GRIMSHAW.GLOBAL</div><div>JOHNSON PILTON WALKER PTY LTD ACN 095 779 886 LEVEL 10 PLAZA BUILDING AUSTRALIA SQUARE 95 PITT STREET SYDNEY NEW SOUTH WALES 2000 AUSTRALIA TELEPHONE +61 2 9259 5800 FACSIMILE +61 2 9259 5599 EMAIL JPW@JPW.COM.AU</div></div></div>		<div>NORTH TOWER PRINCIPAL</div> <div>JPW JOHNSON PILTON WALKER</div>		<div>HEAD ENGINEERING CONSULTANT</div> <div>ARUP</div> <div><div>ARUP 10/201 KENT STREET, SYDNEY 2000 TEL +61 2 9220 9320 EMAIL SYDNEY@ARUP.COM</div></div>		<div>PROJECT</div> <div>SYDNEY METRO MARTIN PLACE STATION MACQUARIE'S UNSOLICITED PROPOSAL</div> <div>CLIENT MACQUARIE GROUP LTD</div>		<div>NORTH</div> <div>SCALE 1:500 @ A1</div> <div>DO NOT SCALE FROM DRAWING. USE MARKED DIMENSIONS TO BE READ IN CONJUNCTION WITH ALL OTHER CONSULTANT'S DRAWINGS.</div> <div>STATUS STAGE 1 SSDA</div>	<div>DRAWING</div> <div>SOUTH ELEVATION (MARTIN PLACE) ENVELOPE DRAWINGS</div> <div><div>DRAWN    CHECKED    AUTHORISED</div><div>KY    MC    AC</div></div> <div>DRAWING NUMBER MPS_COA_000_XX_DR_A_DA1015_01</div> <div>REVISION</div>
	<div><div><div></div><div></div></div></div>									

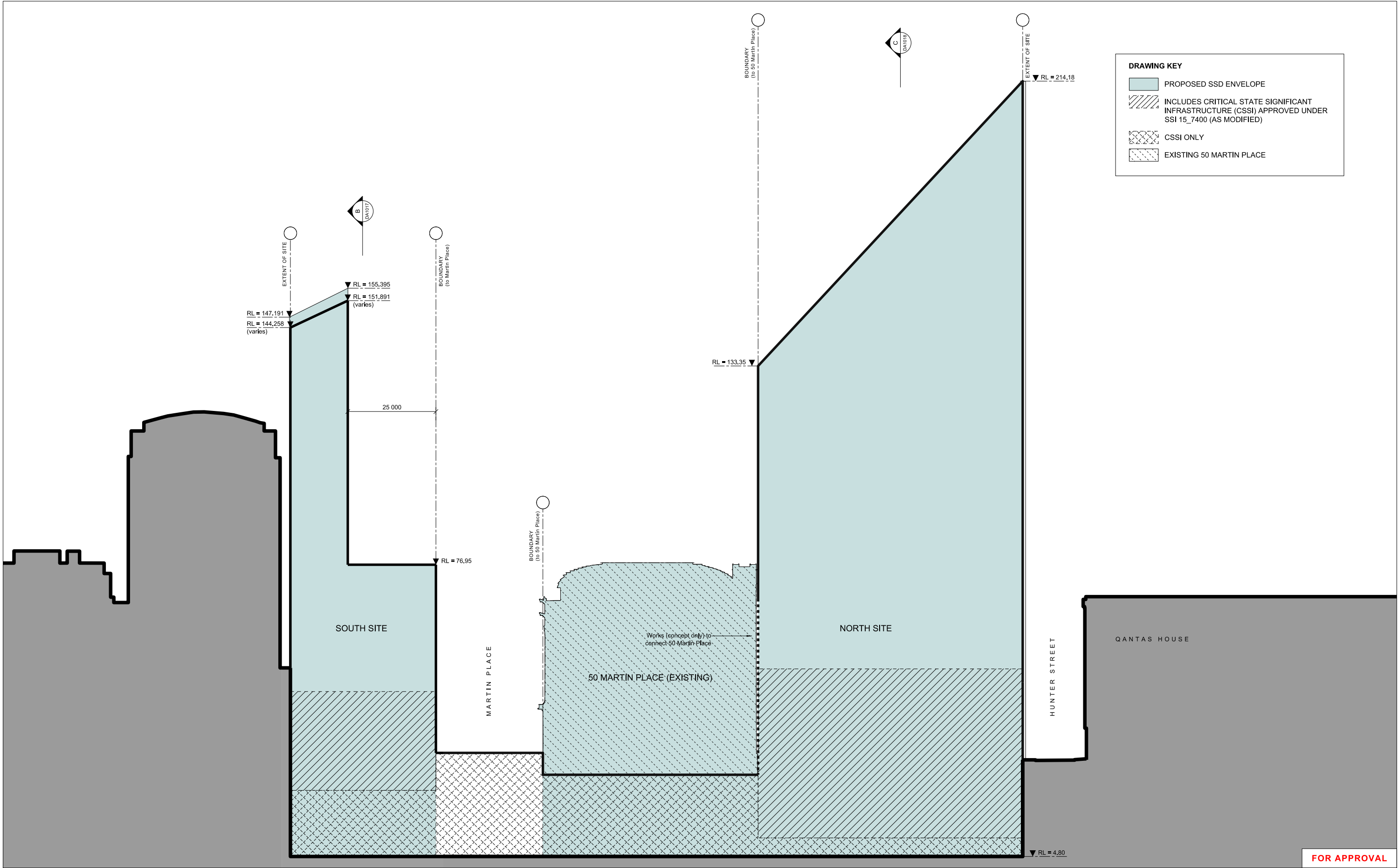

FOR APPROVAL

<p>© COPYRIGHT GRIMSHAW ARCHITECTS PTY LIMITED, UNLESS OTHERWISE AGREED IN WRITING. ALL RIGHTS TO USE THIS DOCUMENT ARE SUBJECT TO PAYMENT IN FULL OF ALL GRIMSHAW CHARGES. THIS DOCUMENT MAY ONLY BE USED FOR THE EXPRESS PURPOSE AND PROJECT FOR WHICH IT HAS BEEN CREATED AND DELIVERED. AS NOTIFIED IN WRITING BY GRIMSHAW. AND THIS DOCUMENT MAY NOT BE OTHERWISE USED, OR COPIED, ANY UNAUTHORISED USE OF THIS DOCUMENT IS AT THE USER'S SOLE RISK AND WITHOUT LIMITING GRIMSHAW'S RIGHTS THE USER RELEASES AND INDEMNIFIES GRIMSHAW FROM AND AGAINST ALL LOSS SO ARISING</p>			<p>REV. 01      DATE MAY 2017      FOR STAGE 1 SSDA</p>						<p>HEAD DESIGN CONSULTANT</p> <p><b>GRIMSHAW</b></p> <p>GRIMSHAW LEVEL 3, 24 JACKSON ROAD, SYDNEY NEW SOUTH WALES 2000 AUSTRALIA TELEPHONE +61 2 9253 0250 WWW.GRIMSHAW.GLOBAL</p>			<p>NORTH TOWER PRINCIPAL</p> <p><b>JPW JOHNSON PILTON WALKER</b></p> <p>JOHNSON PILTON WALKER PTY LTD ACN 095 778 886 LEVEL 10 PLAZA BUILDING AUSTRALIA SQUARE 85 PITT STREET SYDNEY NEW SOUTH WALES 2000 AUSTRALIA TELEPHONE +61 2 9259 5900 FACSIMILE +61 2 9256 9969 EMAIL JPW@JPW.COM.AU</p>			<p>HEAD ENGINEERING CONSULTANT</p> <p><b>ARUP</b></p> <p>ARUP 10/201 KENT STREET, SYDNEY 2000 TEL +61 2 9550 8500 EMAIL: SYDNEY@ARUP.COM</p>			<p>PROJECT</p> <p><b>SYDNEY METRO MARTIN PLACE STATION MACQUARIE'S UNSOLICITED PROPOSAL</b></p> <p>CLIENT</p> <p><b>MACQUARIE GROUP LTD</b></p>			<p>NORTH</p> <p>SCALE</p> <p><b>1:500 @ A1</b></p> <p>DO NOT SCALE FROM DRAWING. USE MARKED DIMENSIONS TO BE READ IN CONJUNCTION WITH ALL OTHER CONSULTANT'S DRAWINGS.</p> <p>STATUS</p> <p><b>STAGE 1 SSDA</b></p>			<p>DRAWING</p> <p><b>SECTION A-A (N-S) ENVELOPE DRAWINGS</b></p> <table><tr><td>DRAWN</td><td>CHECKED</td><td>AUTHORISED</td></tr><tr><td>KY</td><td>MC</td><td>AC</td></tr></table> <p>DRAWING NUMBER</p> <p><b>MPS_COA_000_XX_DR_A_DA1016_01</b></p> <p>REVISION</p>			DRAWN	CHECKED	AUTHORISED	KY	MC	AC
DRAWN	CHECKED	AUTHORISED																														
KY	MC	AC																														

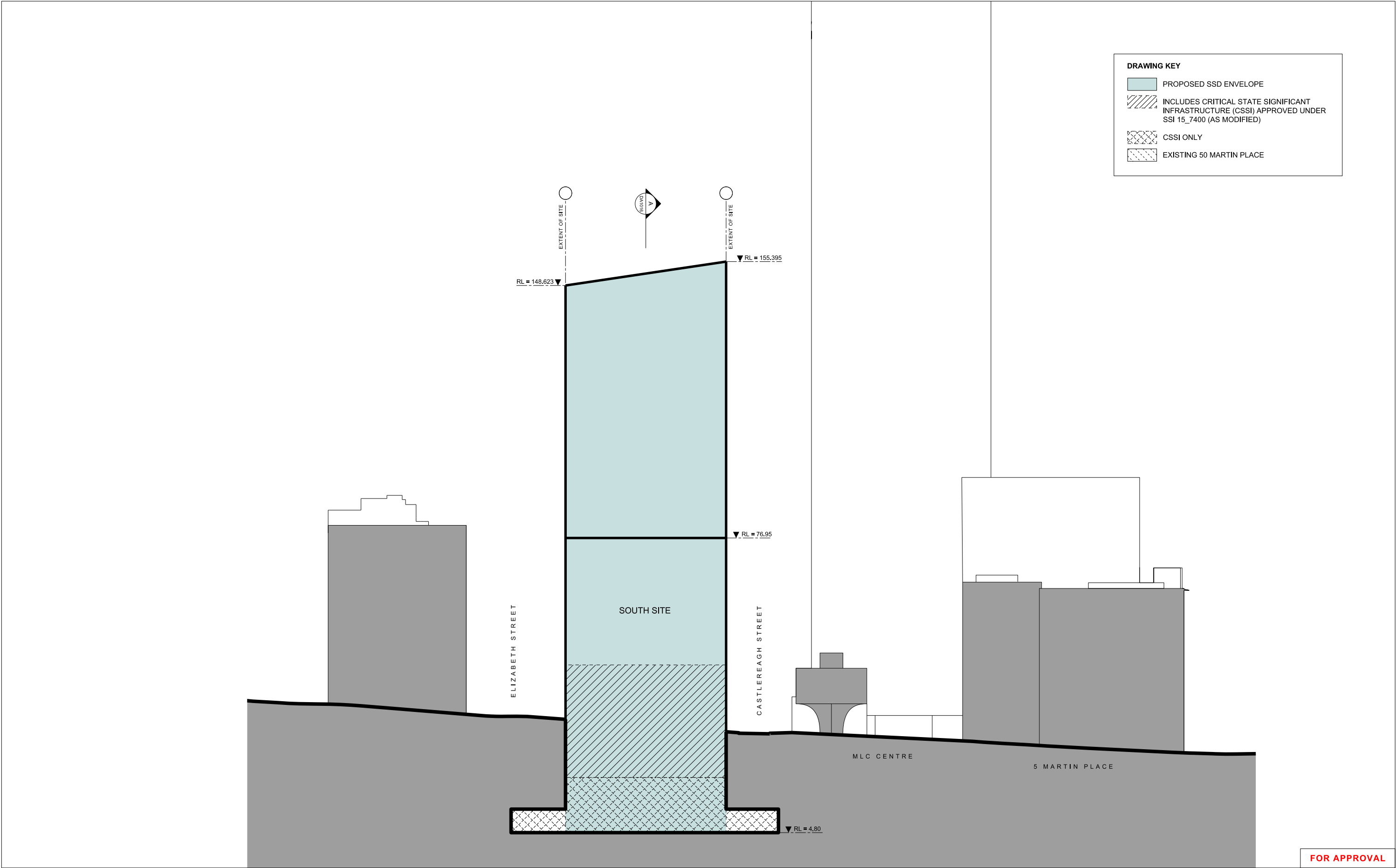

DRAWING KEY	
	PROPOSED SSD ENVELOPE
	INCLUDES CRITICAL STATE SIGNIFICANT INFRASTRUCTURE (CSSI) APPROVED UNDER SSI 15_7400 (AS MODIFIED)
	CSSI ONLY
	EXISTING 50 MARTIN PLACE

<div>© COPYRIGHT GRIMSHAW ARCHITECTS PTY LIMITED. UNLESS OTHERWISE AGREED IN WRITING, ALL RIGHTS TO USE THIS DOCUMENT ARE SUBJECT TO PAYMENT IN FULL OF ALL GRIMSHAW CHARGES. THIS DOCUMENT MAY ONLY BE USED FOR THE EXPRESS PURPOSE AND PROJECT FOR WHICH IT HAS BEEN CREATED AND DELIVERED. AS NOTIFIED IN WRITING BY GRIMSHAW. AND THIS DOCUMENT MAY NOT BE OTHERWISE USED, OR COPIED. ANY UNAUTHORISED USE OF THIS DOCUMENT IS AT THE USER'S SOLE RISK AND WITHOUT LIMITING GRIMSHAW'S RIGHTS THE USER RELEASES AND INDEMNIFIES GRIMSHAW FROM AND AGAINST ALL LOSS SO ARISING</div>	<table><tr><th>REV.</th><th>DATE</th><th>FOR</th></tr><tr><td>01</td><td>MAY 2017</td><td>STAGE 1 SSDA</td></tr></table>	REV.	DATE	FOR	01	MAY 2017	STAGE 1 SSDA	<div><div></div><div></div></div>	<div><div>HEAD DESIGN CONSULTANT</div><div>GRIMSHAW</div><div>GRIMSHAW LEVEL 3, 24 HICKSON ROAD, SYDNEY NEW SOUTH WALES 2000 AUSTRALIA TELEPHONE +61 2 9253 0200 WWW.GRIMSHAW.CO.UK</div></div>	<div><div>NORTH TOWER PRINCIPAL</div><div>JPW JOHNSON PILTON WALKER</div><div>JOHNSON PILTON WALKER PTY LTD ACN 095 778 886 LEVEL 10 PLAZA BUILDING AUSTRALIA SQUARE 95 PITT STREET SYDNEY NEW SOUTH WALES 2000 AUSTRALIA TELEPHONE +61 2 9229 5800 FACSIMILE +61 2 9229 5599 EMAIL JPW@JPW.COM.AU</div></div>	<div><div>HEAD ENGINEERING CONSULTANT</div><div>ARUP</div><div>ARUP 10/201 KENT STREET, SYDNEY 2000 TEL: +61 2 9520 9320 EMAIL: SYDNEY@ARUP.COM</div></div>	<div><div>PROJECT</div><div>SYDNEY METRO MARTIN PLACE STATION MACQUARIE'S UNSOLICITED PROPOSAL</div><div>CLIENT MACQUARIE GROUP LTD</div></div>	<div><div>NORTH</div><div>SCALE 1:500 @ A1 DO NOT SCALE FROM DRAWING. USE MARKED DIMENSIONS TO BE READ IN CONJUNCTION WITH ALL OTHER CONSULTANTS' DRAWINGS.</div><div>STATUS STAGE 1 SSDA</div></div>	<div><div>DRAWING</div><div>SECTION B-B (E-W, SOUTH SITE) ENVELOPE DRAWINGS</div><div><div>DRAWN</div><div>CHECKED</div><div>AUTHORISED</div><div>KY</div><div>MC</div><div>AC</div></div><div><div>DRAWING NUMBER</div><div>MPS_COA_000_XX_DR_A_DA1017_01</div><div>REVISION</div></div></div>
	REV.	DATE	FOR											
01	MAY 2017	STAGE 1 SSDA												

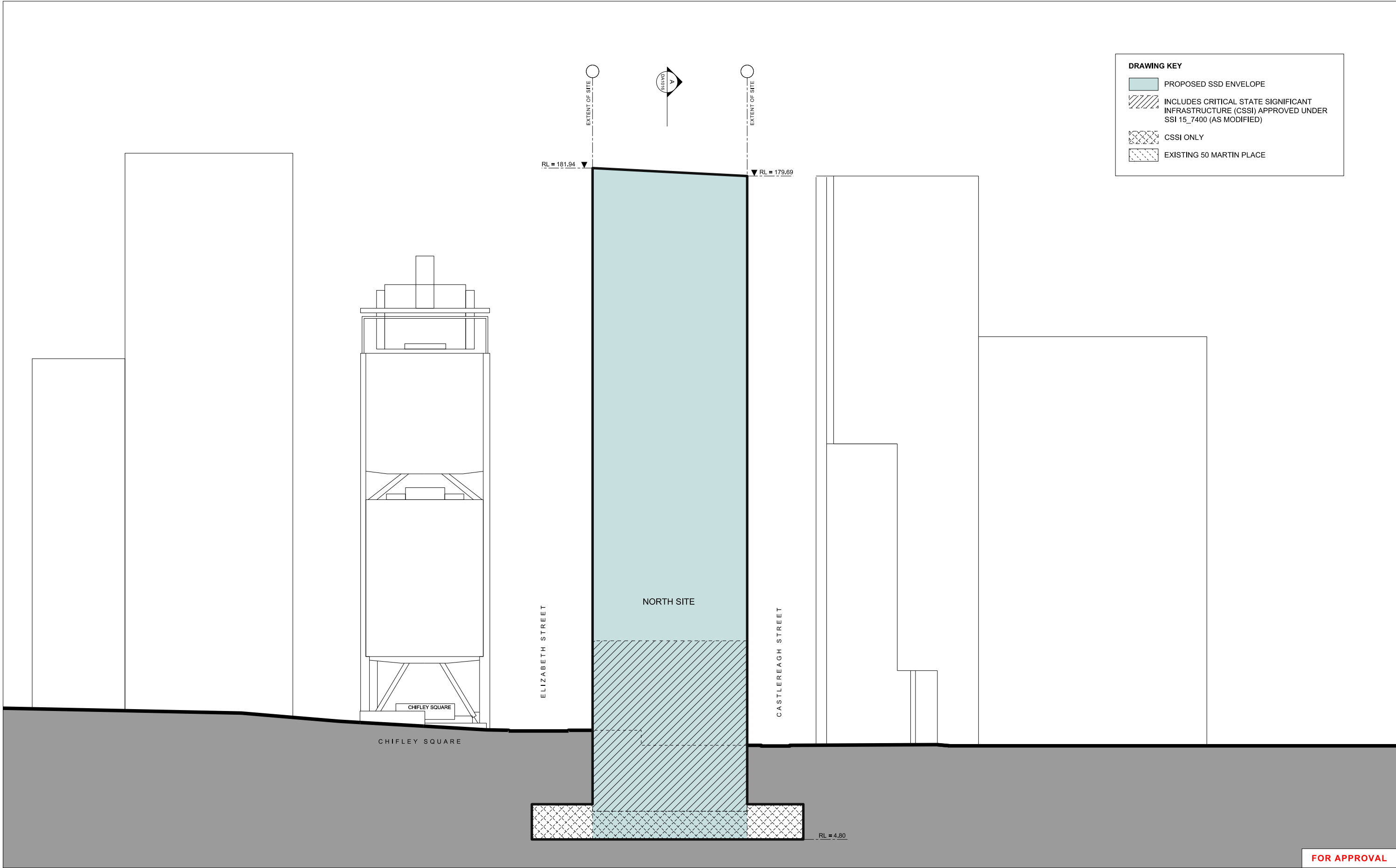

<div>© COPYRIGHT GRIMSHAW ARCHITECTS PTY LIMITED, UNLESS OTHERWISE AGREED IN WRITING. ALL RIGHTS TO USE THIS DOCUMENT ARE SUBJECT TO PAYMENT IN FULL OF ALL GRIMSHAW CHARGES. THIS DOCUMENT MAY ONLY BE USED FOR THE EXPRESS PURPOSE AND PROJECT FOR WHICH IT HAS BEEN CREATED AND DELIVERED. AS NOTIFIED IN WRITING BY GRIMSHAW. AND THIS DOCUMENT MAY NOT BE OTHERWISE USED, OR COPIED, ANY UNAUTHORISED USE OF THIS DOCUMENT IS AT THE USER'S SOLE RISK AND WITHOUT LIMITING GRIMSHAW'S RIGHTS THE USER RELEASES AND INDEMNIFIES GRIMSHAW FROM AND AGAINST ALL LOSS SO ARISING</div> <div><table><tr><td>REV.</td><td>DATE</td><td>FOR</td></tr><tr><td>01</td><td>MAY 2017</td><td>STAGE 1 SSDA</td></tr></table></div>	REV.	DATE	FOR	01	MAY 2017	STAGE 1 SSDA	<div></div>	<div>HEAD DESIGN CONSULTANT</div> <div>GRIMSHAW</div> <div>GRIMSHAW LEVEL 8, 24 HICKSON ROAD, SYDNEY NEW SOUTH WALES 2000 AUSTRALIA TELEPHONE +61 2 9253 0200 WWW.GRIMSHAW.GLOBAL</div>	<div>NORTH TOWER PRINCIPAL</div> <div>JPW JOHNSON PILTON WALKER</div> <div>JOHNSON PILTON WALKER PTY LTD ACN 095 778 886 LEVEL 10 PLAZA BUILDING AUSTRALIA SQUARE 85 PITT STREET SYDNEY NEW SOUTH WALES 2000 AUSTRALIA TELEPHONE +61 2 9219 5900 FACSIMILE +61 2 9219 5905 EMAIL JPW@JPW.COM.AU</div>	<div>HEAD ENGINEERING CONSULTANT</div> <div>ARUP</div> <div>ARUP 10/201 KENT STREET, SYDNEY 2000 TEL: +61 2 9520 9500 EMAIL: SYDNEY@ARUP.COM</div>	<div>PROJECT</div> <div>SYDNEY METRO MARTIN PLACE STATION MACQUARIE'S UNSOLICITED PROPOSAL</div> <div>CLIENT</div> <div>MACQUARIE GROUP LTD</div>	<div>NORTH</div> <div>SCALE</div> <div>1:500 @ A1</div> <div>DO NOT SCALE FROM DRAWING. USE MARKED DIMENSIONS TO BE READ IN CONJUNCTION WITH ALL OTHER CONSULTANT'S DRAWINGS.</div> <div>STATUS</div> <div>STAGE 1 SSDA</div>	<div>DRAWING</div> <div>SECTION C-C (E-W, NORTH SITE) ENVELOPE DRAWINGS</div> <div><table><tr><td>DRAWN</td><td>CHECKED</td><td>AUTHORISED</td></tr><tr><td>KY</td><td>MC</td><td>AC</td></tr></table></div> <div>DRAWING NUMBER</div> <div>MPS_COA_000_XX_DR_A_DA1018_01</div> <div>REVISION</div>	DRAWN	CHECKED	AUTHORISED	KY	MC	AC
	REV.	DATE	FOR																
	01	MAY 2017	STAGE 1 SSDA																
DRAWN	CHECKED	AUTHORISED																	
KY	MC	AC																	



—

Illustrative scheme

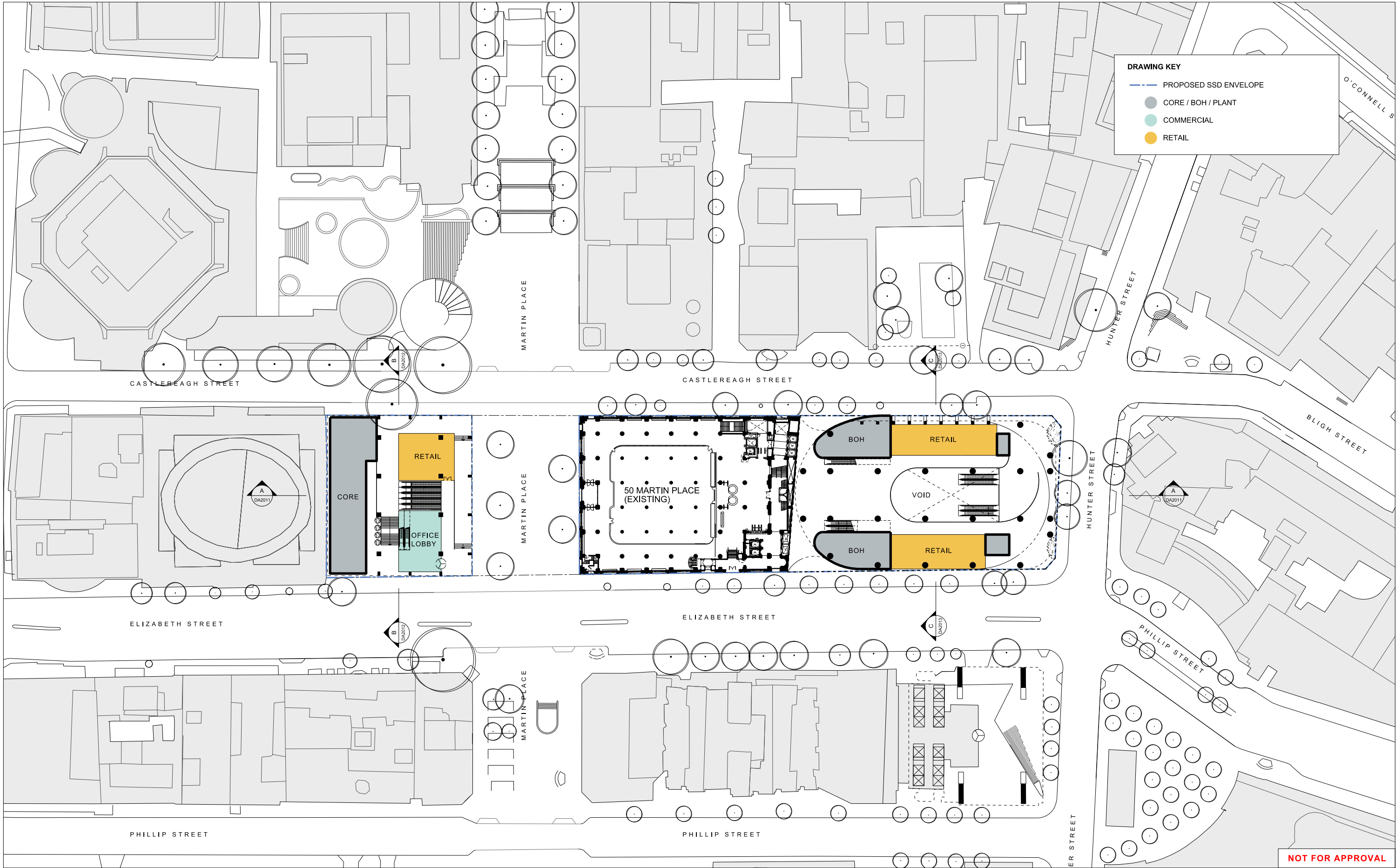

<div>© COPYRIGHT GRIMSHAW ARCHITECTS PTY LIMITED. UNLESS OTHERWISE AGREED IN WRITING, ALL RIGHTS TO USE THIS DOCUMENT ARE SUBJECT TO PAYMENT IN FULL OF ALL GRIMSHAW CHARGES. THIS DOCUMENT MAY ONLY BE USED FOR THE EXPRESS PURPOSE AND PROJECT FOR WHICH IT HAS BEEN CREATED AND DELIVERED, AS NOTIFIED IN WRITING BY GRIMSHAW. AND THIS DOCUMENT MAY NOT BE OTHERWISE USED, OR COPIED, ANY UNAUTHORISED USE OF THIS DOCUMENT IS AT THE USER'S SOLE RISK AND WITHOUT LIMITING GRIMSHAW'S RIGHTS THE USER RELEASES AND INDEMNIFIES GRIMSHAW FROM AND AGAINST ALL LOSS SO ARISING</div>	REV.	DATE	FOR	HEAD DESIGN CONSULTANT	NORTH TOWER PRINCIPAL	HEAD ENGINEERING CONSULTANT	PROJECT	NORTH	DRAWING		
	01	MAY 2017	STAGE 1 SSDA	<div><div></div><div></div></div>	GRIMSHAW LEVEL 3, 24 HICKSON ROAD, SYDNEY NEW SOUTH WALES 2000 AUSTRALIA  TELEPHONE +61 2 9253 0200 WWW.GRIMSHAW.GLOBAL	JPW JOHNSON PILTON WALKER  JOHNSON PILTON WALKER PTY LTD ACN 095 778 886 LEVEL 10 PLAZA BUILDING AUSTRALIA SQUARE 95 PITT STREET SYDNEY NEW SOUTH WALES 2000 AUSTRALIA  TELEPHONE +61 2 9259 5800 FACSIMILE +61 2 9259 5599 EMAIL JPW@JPW.COM.AU	ARUP 10/201 KENT STREET, SYDNEY 2000 TEL +61 2 9520 9320 EMAIL SYDNEY@ARUP.COM	SYDNEY METRO MARTIN PLACE STATION MACQUARIE'S UNSOLICITED PROPOSAL	GROUND FLOOR PLAN ILLUSTRATIVE SCHEME		
									CLIENT MACQUARIE GROUP LTD	SCALE 1:500 @ A1  DO NOT SCALE FROM DRAWING. USE MARKED DIMENSIONS TO BE READ IN CONJUNCTION WITH ALL OTHER CONSULTANT'S DRAWINGS.	DRAWN JPW/KY
								STATUS STAGE 1 SSDA	DRAWING NUMBER MPS_COA_000_XX_DR_A_DA2001_01	REVISION	

DRAWING KEY

- PROPOSED SSD ENVELOPE
- CORE / BOH / PLANT
- COMMERCIAL
- RETAIL

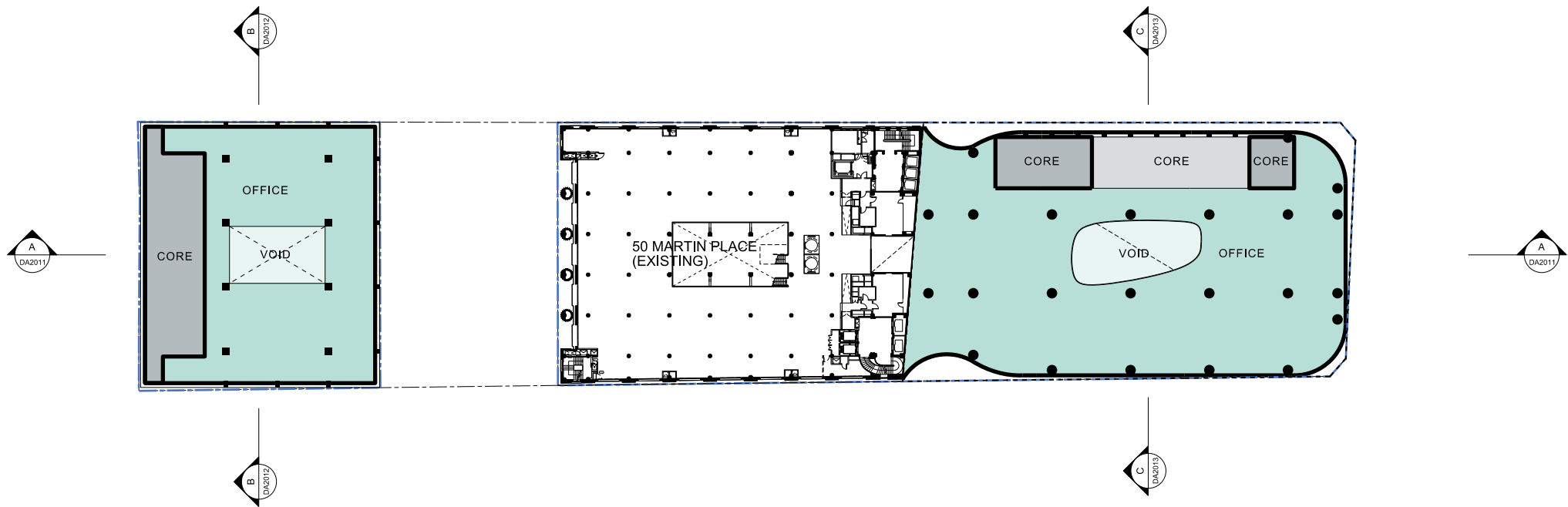

NOT FOR APPROVAL

© COPYRIGHT GRIMSHAW ARCHITECTS PTY LIMITED, UNLESS OTHERWISE AGREED IN WRITING. ALL RIGHTS TO USE THIS DOCUMENT ARE SUBJECT TO PAYMENT IN FULL OF ALL GRIMSHAW CHARGES. THIS DOCUMENT MAY ONLY BE USED FOR THE EXPRESS PURPOSE AND PROJECT FOR WHICH IT HAS BEEN CREATED AND DELIVERED. AS NOTIFIED IN WRITING BY GRIMSHAW. AND THIS DOCUMENT MAY NOT BE OTHERWISE USED, OR COPIED. ANY UNAUTHORISED USE OF THIS DOCUMENT IS AT THE USER'S SOLE RISK AND WITHOUT LIMITING GRIMSHAW'S RIGHTS THE USER RELEASES AND INDEMNIFIES GRIMSHAW FROM AND AGAINST ALL LOSS SO ARISING

REV.	DATE	FOR
01	MAY 2017	STAGE 1 SSDA

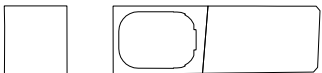

HEAD DESIGN CONSULTANT  
**GRIMSHAW**

GRIMSHAW  
LEVEL 3, 24 HICKSON ROAD, SYDNEY  
NEW SOUTH WALES 2000 AUSTRALIA  
TELEPHONE +61 2 9253 0200  
WWW.GRIMSHAW.GLOBAL

NORTH TOWER PRINCIPAL  
**JPW  
JOHNSON PILTON WALKER**

JOHNSON PILTON WALKER PTY LTD ACN 095 778 886  
LEVEL 10 PLAZA BUILDING AUSTRALIA SQUARE  
95 PITT STREET SYDNEY  
NEW SOUTH WALES 2000 AUSTRALIA  
TELEPHONE +61 2 9259 5800  
FACSIMILE +61 2 9259 5550  
EMAIL JPW@JPW.COM.AU

HEAD ENGINEERING CONSULTANT  
**ARUP**

ARUP  
10/201 KENT STREET, SYDNEY 2000  
TEL +61 2 9220 9320  
EMAIL: SYDNEY@ARUP.COM

PROJECT  
**SYDNEY METRO MARTIN PLACE STATION  
MACQUARIE'S UNSOLICITED PROPOSAL**

CLIENT  
**MACQUARIE GROUP LTD**



SCALE  
**1:500 @ A1**  
DO NOT SCALE FROM DRAWING. USE MARKED DIMENSIONS TO BE READ IN CONJUNCTION WITH ALL OTHER CONSULTANT'S DRAWINGS.

STATUS  
STAGE 1 SSDA

DRAWING  
TYPICAL LOW-RISE  
ILLUSTRATIVE SCHEME

DRAWN	CHECKED	AUTHORISED
JPW/KY	MC	AC

DRAWING NUMBER	REVISION
MPS_COA_000_XX_DR_A_DA2002_01	



DRAWING KEY

- PROPOSED SSD ENVELOPE
- CORE / BOH / PLANT
- COMMERCIAL
- RETAIL

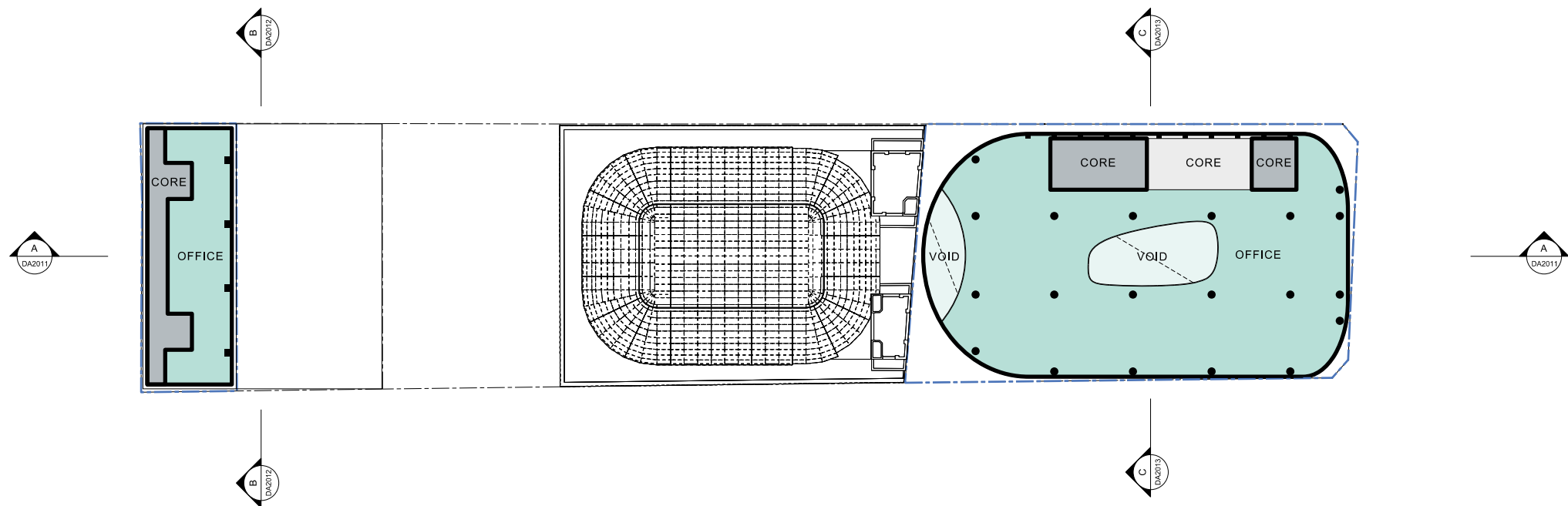

NOT FOR APPROVAL

© COPYRIGHT GRIMSHAW ARCHITECTS PTY LIMITED. UNLESS OTHERWISE AGREED IN WRITING, ALL RIGHTS TO USE THIS DOCUMENT ARE SUBJECT TO PAYMENT IN FULL OF ALL GRIMSHAW CHARGES. THIS DOCUMENT MAY ONLY BE USED FOR THE EXPRESS PURPOSE AND PROJECT FOR WHICH IT HAS BEEN CREATED AND DELIVERED. AS NOTIFIED IN WRITING BY GRIMSHAW. AND THIS DOCUMENT MAY NOT BE OTHERWISE USED, OR COPIED. ANY UNAUTHORISED USE OF THIS DOCUMENT IS AT THE USER'S SOLE RISK AND WITHOUT LIMITING GRIMSHAW'S RIGHTS THE USER RELEASES AND INDEMNIFIES GRIMSHAW FROM AND AGAINST ALL LOSS SO ARISING

REV.	DATE	FOR
01	MAY 2017	STAGE 1 SSDA

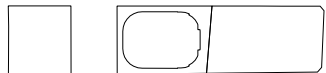

HEAD DESIGN CONSULTANT  
**GRIMSHAW**

GRIMSHAW  
LEVEL 3, 24 HICKSON ROAD, SYDNEY  
NEW SOUTH WALES 2000 AUSTRALIA  
TELEPHONE +61 2 9253 0200  
WWW.GRIMSHAW.GLOBAL

NORTH TOWER PRINCIPAL  
**JPW  
JOHNSON PILTON WALKER**

JOHNSON PILTON WALKER PTY LTD ACN 095 778 886  
LEVEL 10 PLAZA BUILDING AUSTRALIA SQUARE  
95 PITT STREET SYDNEY  
NEW SOUTH WALES 2000 AUSTRALIA  
TELEPHONE +61 2 9259 5800  
FACSIMILE +61 2 9259 5550  
EMAIL JPW@JPW.COM.AU

HEAD ENGINEERING CONSULTANT  
**ARUP**

ARUP  
10/201 KENT STREET, SYDNEY 2000  
TEL +61 2 9520 9320  
EMAIL SYDNEY@ARUP.COM

PROJECT  
**SYDNEY METRO MARTIN PLACE STATION  
MACQUARIE'S UNSOLICITED PROPOSAL**

CLIENT  
**MACQUARIE GROUP LTD**



SCALE  
**1:500 @ A1**  
DO NOT SCALE FROM DRAWING. USE MARKED DIMENSIONS TO BE READ IN CONJUNCTION WITH ALL OTHER CONSULTANT'S DRAWINGS.

STATUS  
STAGE 1 SSDA

DRAWING  
TYPICAL MID-RISE  
ILLUSTRATIVE SCHEME

DRAWN	CHECKED	AUTHORISED
JPW/KY	MC	AC

DRAWING NUMBER	REVISION
MPS_COA_000_XX_DR_A_DA2003_01	

DRAWING KEY

- PROPOSED SSD ENVELOPE
- CORE / BOH / PLANT
- COMMERCIAL
- RETAIL

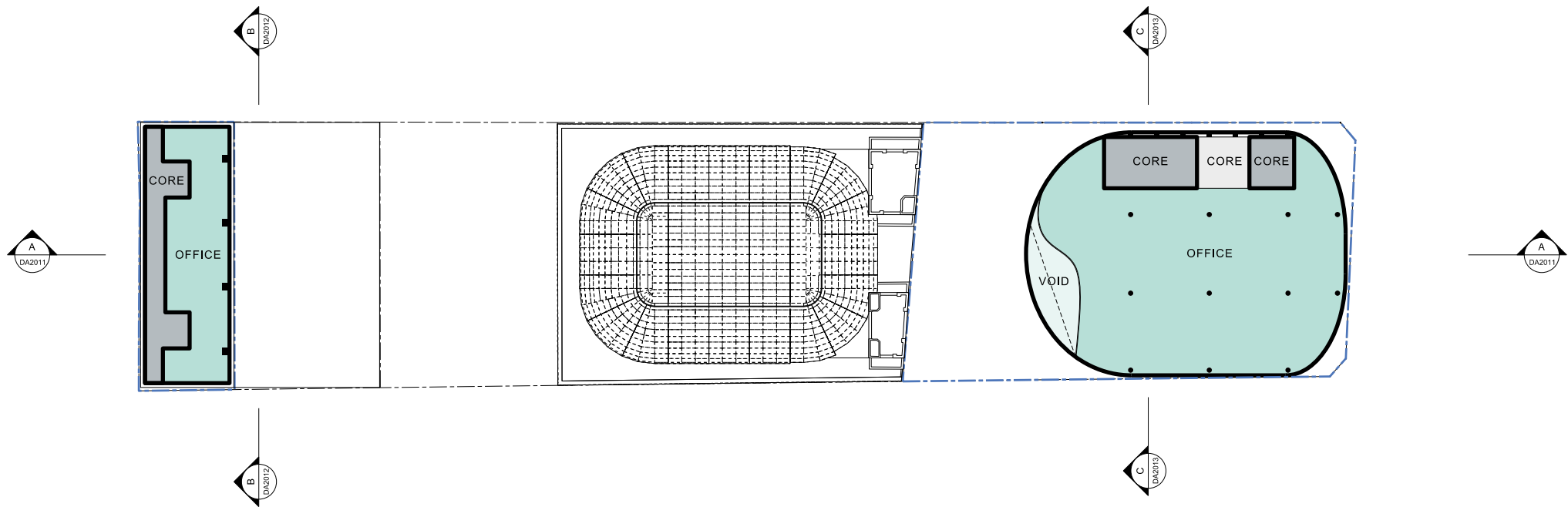

NOT FOR APPROVAL

© COPYRIGHT GRIMSHAW ARCHITECTS PTY LIMITED, UNLESS OTHERWISE AGREED IN WRITING. ALL RIGHTS TO USE THIS DOCUMENT ARE SUBJECT TO PAYMENT IN FULL OF ALL GRIMSHAW CHARGES. THIS DOCUMENT MAY ONLY BE USED FOR THE EXPRESS PURPOSE AND PROJECT FOR WHICH IT HAS BEEN CREATED AND DELIVERED. AS NOTIFIED IN WRITING BY GRIMSHAW. AND THIS DOCUMENT MAY NOT BE OTHERWISE USED, OR COPIED, ANY UNAUTHORISED USE OF THIS DOCUMENT IS AT THE USER'S SOLE RISK AND WITHOUT LIMITING GRIMSHAW'S RIGHTS THE USER RELEASES AND INDEMNIFIES GRIMSHAW FROM AND AGAINST ALL LOSS SO ARISING

REV.	DATE	FOR
01	MAY 2017	STAGE 1 SSDA

DRAWING KEY

--- PROPOSED SSD ENVELOPE

● CORE / BOH / PLANT

● COMMERCIAL

● RETAIL

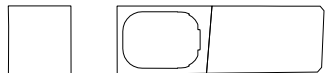

HEAD DESIGN CONSULTANT

**GRIMSHAW**

GRIMSHAW  
LEVEL 3, 24 HICKSON ROAD, SYDNEY  
NEW SOUTH WALES 2000 AUSTRALIA  
TELEPHONE +61 2 9253 0200  
WWW.GRIMSHAW.GLOBAL

NORTH TOWER PRINCIPAL

JPW  
JOHNSON PILTON WALKER

JOHNSON PILTON WALKER PTY LTD ACN 095 778 886  
LEVEL 10 PLAZA BUILDING AUSTRALIA SQUARE  
95 PITT STREET SYDNEY  
NEW SOUTH WALES 2000 AUSTRALIA  
TELEPHONE +61 2 9259 5800  
FACSIMILE +61 2 9259 5550  
EMAIL JPW@JPW.COM.AU

HEAD ENGINEERING CONSULTANT

ARUP

ARUP  
10/201 KENT STREET, SYDNEY 2000  
TEL +61 2 9220 9320  
EMAIL SYDNEY@ARUP.COM

PROJECT

**SYDNEY METRO MARTIN PLACE STATION  
MACQUARIE'S UNSOLICITED PROPOSAL**

CLIENT

**MACQUARIE GROUP LTD**

NORTH



SCALE  
1:500 @ A1

DO NOT SCALE FROM DRAWING. USE MARKED DIMENSIONS TO BE READ IN CONJUNCTION WITH ALL OTHER CONSULTANT'S DRAWINGS.

STATUS  
STAGE 1 SSDA

DRAWING

**TYPICAL HIGH-RISE  
ILLUSTRATIVE SCHEME**

DRAWN CHECKED AUTHORISED  
JPW/KY MC AC

DRAWING NUMBER REVISION  
MPS\_COA\_000\_XX\_DR\_A\_DA2004\_01

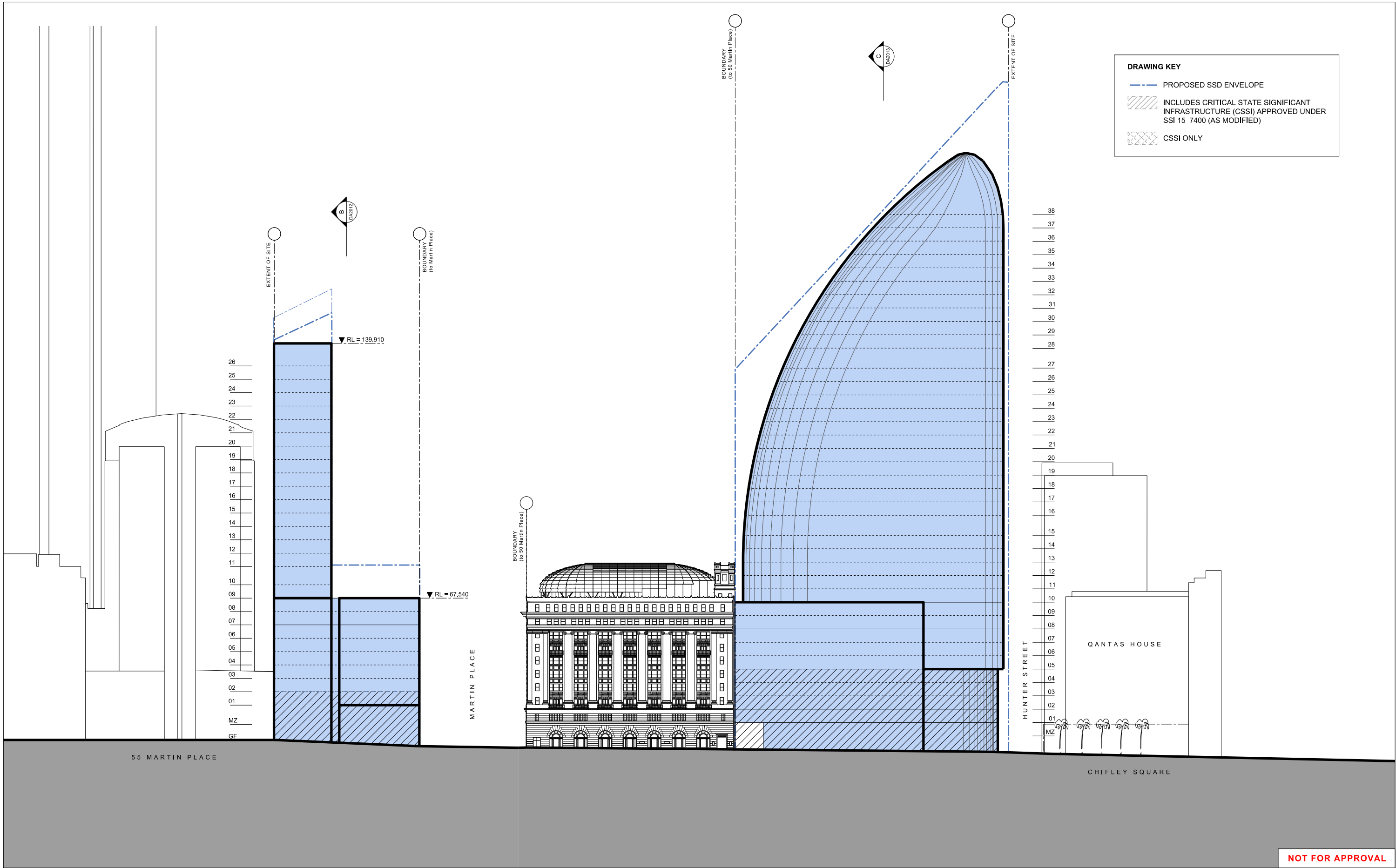

<p>© COPYRIGHT GRIMSHAW ARCHITECTS PTY LIMITED. UNLESS OTHERWISE AGREED IN WRITING, ALL RIGHTS TO USE THIS DOCUMENT ARE SUBJECT TO PAYMENT IN FULL OF ALL GRIMSHAW CHARGES. THIS DOCUMENT MAY ONLY BE USED FOR THE EXPRESS PURPOSE AND PROJECT FOR WHICH IT HAS BEEN CREATED AND DELIVERED. AS NOTIFIED IN WRITING BY GRIMSHAW. AND THIS DOCUMENT MAY NOT BE OTHERWISE USED, OR COPIED. ANY UNAUTHORISED USE OF THIS DOCUMENT IS AT THE USER'S SOLE RISK AND WITHOUT LIMITING GRIMSHAW'S RIGHTS THE USER RELEASES AND INDEMNIFIES GRIMSHAW FROM AND AGAINST ALL LOSS SO ARISING</p>	<table><tr><th>REV.</th><th>DATE</th><th>FOR</th></tr><tr><td>01</td><td>MAY 2017</td><td>STAGE 1 SSDA</td></tr></table>	REV.	DATE	FOR	01	MAY 2017	STAGE 1 SSDA	<p>HEAD DESIGN CONSULTANT</p> <p><b>GRIMSHAW</b></p> <p>GRIMSHAW LEVEL 8, 24 HICKSON ROAD, SYDNEY NEW SOUTH WALES 2000 AUSTRALIA TELEPHONE +61 2 9293 0200 WWW.GRIMSHAW.GLOBAL</p> <p>NORTH TOWER PRINCIPAL</p> <p>JPW JOHNSON PILTON WALKER</p> <p>JOHNSON PILTON WALKER PTY LTD ACN 095 778 886 LEVEL 10 PLAZA BUILDING AUSTRALIA SQUARE 95 PITT STREET SYDNEY NEW SOUTH WALES 2000 AUSTRALIA TELEPHONE +61 2 9299 5800 FACSIMILE +61 2 9298 5660 EMAIL JPW@JPW.COM.AU</p> <p>HEAD ENGINEERING CONSULTANT</p> <p>ARUP</p> <p>ARUP 10/201 KENT STREET, SYDNEY 2000 TEL +61 2 9520 9320 EMAIL SYDNEY@ARUP.COM</p> <p>PROJECT</p> <p><b>SYDNEY METRO MARTIN PLACE STATION MACQUARIE'S UNSOLICITED PROPOSAL</b></p> <p>CLIENT</p> <p><b>MACQUARIE GROUP LTD</b></p> <p>NORTH</p> <p>SCALE <b>1:500 @ A1</b> DO NOT SCALE FROM DRAWING. USE MARKED DIMENSIONS TO BE READ IN CONJUNCTION WITH ALL OTHER CONSULTANT'S DRAWINGS.</p> <p>STATUS <b>STAGE 1 SSDA</b></p> <p>DRAWING EAST ELEVATION ILLUSTRATIVE SCHEME</p> <table><tr><th>DRAWN</th><th>CHECKED</th><th>AUTHORISED</th></tr><tr><td>JPW/KY</td><td>MC</td><td>AC</td></tr></table> <p>DRAWING NUMBER <b>MPS_COA_000_XX_DR_A_DA2005_01</b></p> <p>REVISION</p>	DRAWN	CHECKED	AUTHORISED	JPW/KY	MC	AC
REV.	DATE	FOR												
01	MAY 2017	STAGE 1 SSDA												
DRAWN	CHECKED	AUTHORISED												
JPW/KY	MC	AC												

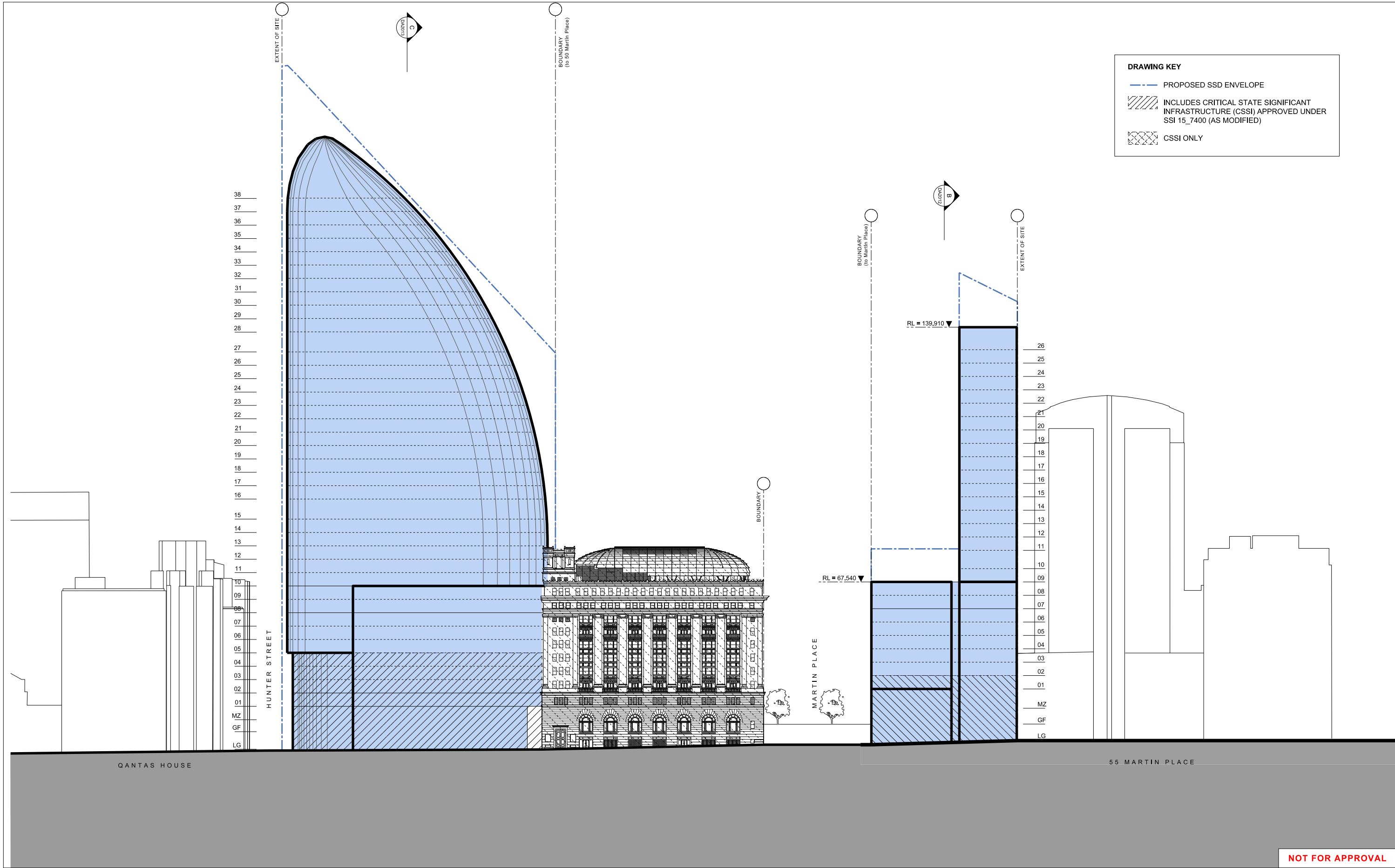

<div>© COPYRIGHT GRIMSHAW ARCHITECTS PTY LIMITED. UNLESS OTHERWISE AGREED IN WRITING, ALL RIGHTS TO USE THIS DOCUMENT ARE SUBJECT TO PAYMENT IN FULL OF ALL GRIMSHAW CHARGES. THIS DOCUMENT MAY ONLY BE USED FOR THE EXPRESS PURPOSE AND PROJECT FOR WHICH IT HAS BEEN CREATED AND DELIVERED, AS NOTIFIED IN WRITING BY GRIMSHAW. AND THIS DOCUMENT MAY NOT BE OTHERWISE USED, OR COPIED, ANY UNAUTHORISED USE OF THIS DOCUMENT IS AT THE USER'S SOLE RISK AND WITHOUT LIMITING GRIMSHAW'S RIGHTS THE USER RELEASES AND INDEMNIFIES GRIMSHAW FROM AND AGAINST ALL LOSS SO ARISING</div>	REV.	DATE	FOR	HEAD DESIGN CONSULTANT		NORTH TOWER PRINCIPAL		HEAD ENGINEERING CONSULTANT		PROJECT		NORTH		DRAWING	
	01	MAY 2017	STAGE 1 SSDA	<div><div></div><div></div></div>		JPW JOHNSON PILTON WALKER		ARUP		SYDNEY METRO MARTIN PLACE STATION MACQUARIE'S UNSOLICITED PROPOSAL		SCALE		DRAWN	
				GRIMSHAW LEVEL 8, 24 HICKSON ROAD, SYDNEY NEW SOUTH WALES 2000 AUSTRALIA TELEPHONE +61 2 9253 0200 WWW.GRIMSHAW.GLOBAL		JOHNSON PILTON WALKER PTY LTD ACN 095 778 886 LEVEL 10 PLAZA BUILDING AUSTRALIA SQUARE 95 PITT STREET SYDNEY NEW SOUTH WALES 2000 AUSTRALIA TELEPHONE +61 2 9259 5800 FACSIMILE +61 2 9259 5599 EMAIL JPW@JPW.COM.AU		ARUP 10/201 KENT STREET, SYDNEY 2000 TEL +61 2 9520 9320 EMAIL SYDNEY@ARUP.COM		CLIENT		1:500 @ A1		CHECKED	
										MACQUARIE GROUP LTD		DO NOT SCALE FROM DRAWING. USE MARKED DIMENSIONS TO BE READ IN CONJUNCTION WITH ALL OTHER CONSULTANT'S DRAWINGS.		AUTHORISED	
												STATUS		REVISION	
												STAGE 1 SSDA		MPS_COA_000_XX_DR_A_DA2006_01	
														DRAWN	
														JPW/KY	
														MC	
														AC	

DRAWING KEY

- PROPOSED SSD ENVELOPE
- INCLUDES CRITICAL STATE SIGNIFICANT INFRASTRUCTURE (CSSI) APPROVED UNDER SSI 15\_7400 (AS MODIFIED)
- CSSI ONLY

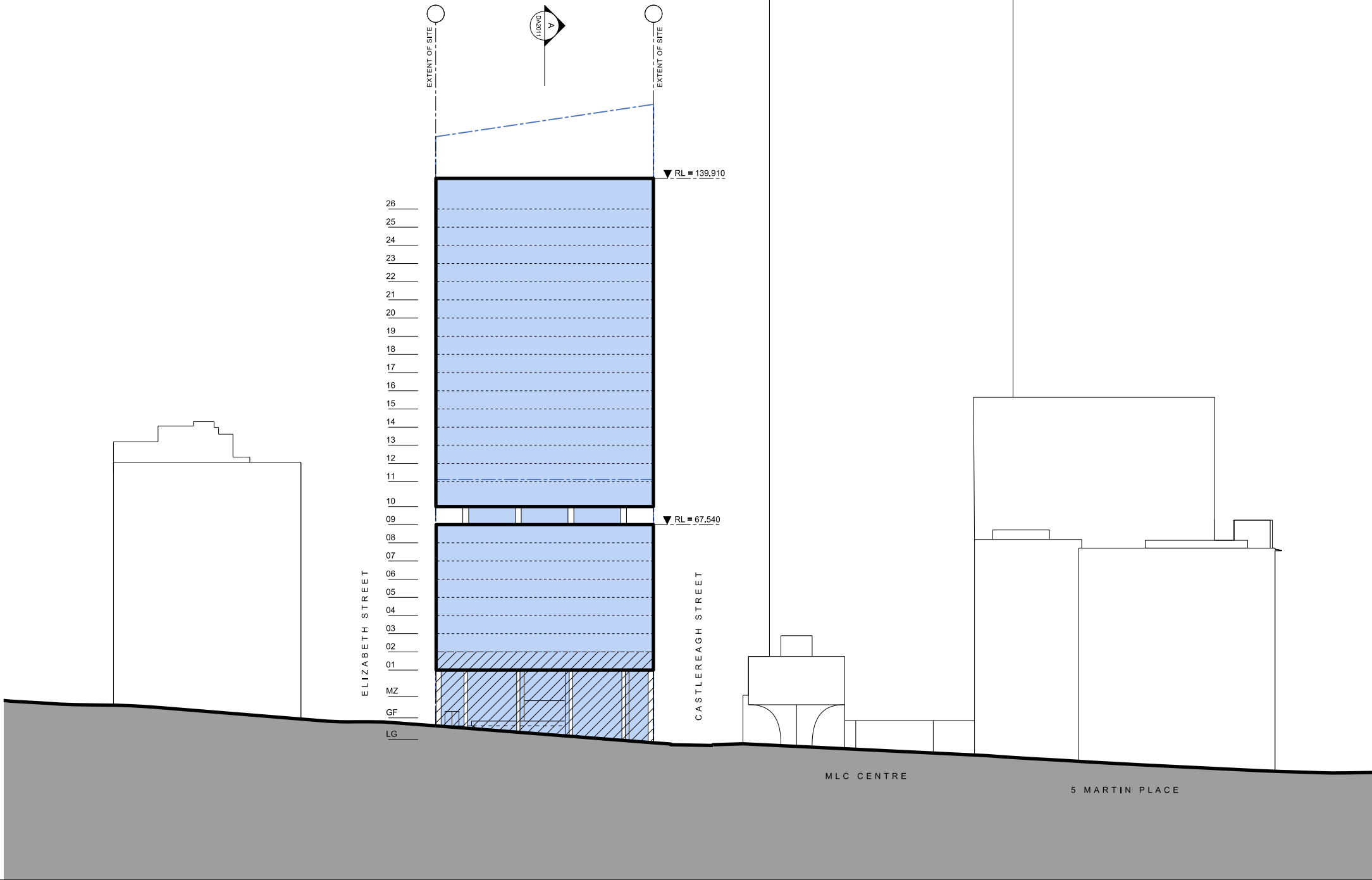

NOT FOR APPROVAL

© COPYRIGHT GRIMSHAW ARCHITECTS PTY LIMITED. UNLESS OTHERWISE AGREED IN WRITING, ALL RIGHTS TO USE THIS DOCUMENT ARE SUBJECT TO PAYMENT IN FULL OF ALL GRIMSHAW CHARGES. THIS DOCUMENT MAY ONLY BE USED FOR THE EXPRESS PURPOSE AND PROJECT FOR WHICH IT HAS BEEN CREATED AND DELIVERED. AS NOTIFIED IN WRITING BY GRIMSHAW. AND THIS DOCUMENT MAY NOT BE OTHERWISE USED, OR COPIED. ANY UNAUTHORISED USE OF THIS DOCUMENT IS AT THE USER'S SOLE RISK AND WITHOUT LIMITING GRIMSHAW'S RIGHTS THE USER RELEASES AND INDEMNIFIES GRIMSHAW FROM AND AGAINST ALL LOSS SO ARISING

REV.	DATE	FOR
01	MAY 2017	STAGE 1 SSDA

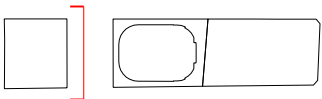

HEAD DESIGN CONSULTANT  
**GRIMSHAW**

GRIMSHAW  
LEVEL 3, 24 HICKSON ROAD, SYDNEY  
NEW SOUTH WALES 2000 AUSTRALIA  
TELEPHONE +61 2 9253 0200  
WWW.GRIMSHAW.GLOBAL

NORTH TOWER PRINCIPAL  
**JPW  
JOHNSON PILTON WALKER**

JOHNSON PILTON WALKER PTY LTD ACN 095 778 886  
LEVEL 10 PLAZA BUILDING AUSTRALIA SQUARE  
95 PITT STREET SYDNEY  
NEW SOUTH WALES 2000 AUSTRALIA  
TELEPHONE +61 2 9259 5800  
FACSIMILE +61 2 9259 5550  
EMAIL JPW@JPW.COM.AU

HEAD ENGINEERING CONSULTANT  
**ARUP**

ARUP  
10/201 KENT STREET, SYDNEY 2000  
TEL +61 2 9220 9320  
EMAIL SYDNEY@ARUP.COM

PROJECT  
**SYDNEY METRO MARTIN PLACE STATION  
MACQUARIE'S UNSOLICITED PROPOSAL**

CLIENT  
**MACQUARIE GROUP LTD**

NORTH

SCALE  
**1:500 @ A1**  
DO NOT SCALE FROM DRAWING. USE MARKED DIMENSIONS TO BE READ IN CONJUNCTION WITH ALL OTHER CONSULTANT'S DRAWINGS.

STATUS  
**STAGE 1 SSDA**

DRAWING  
**NORTH ELEVATION (MARTIN PLACE)  
ILLUSTRATIVE SCHEME**

DRAWN CHECKED AUTHORISED  
**KY MC AC**

DRAWING NUMBER REVISION  
**MPS\_COA\_000\_XX\_DR\_A\_DA2007\_01**

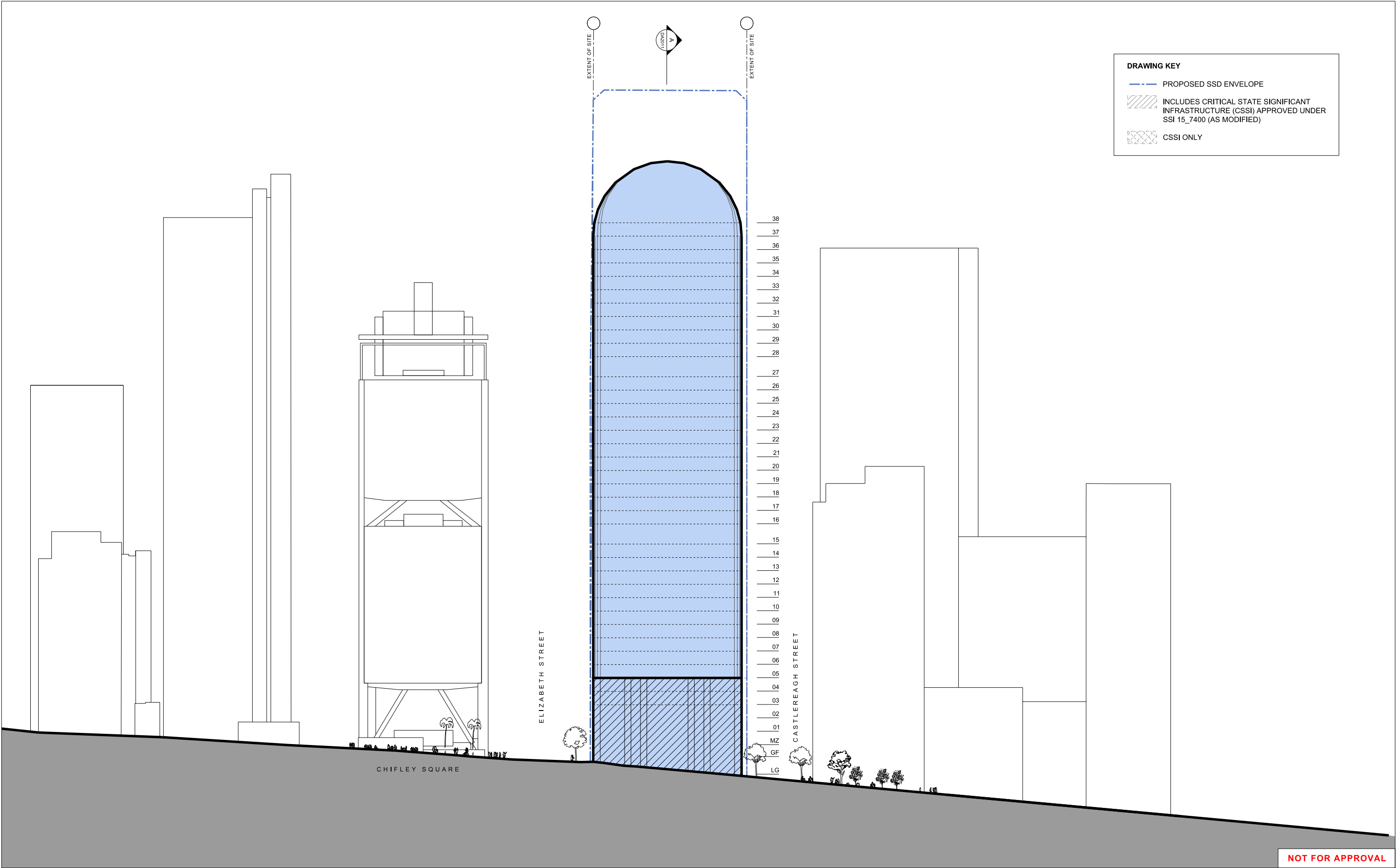

<p>© COPYRIGHT GRIMSHAW ARCHITECTS PTY LIMITED. UNLESS OTHERWISE AGREED IN WRITING, ALL RIGHTS TO USE THIS DOCUMENT ARE SUBJECT TO PAYMENT IN FULL OF ALL GRIMSHAW CHARGES. THIS DOCUMENT MAY ONLY BE USED FOR THE EXPRESS PURPOSE AND PROJECT FOR WHICH IT HAS BEEN CREATED AND DELIVERED. AS NOTIFIED IN WRITING BY GRIMSHAW. AND THIS DOCUMENT MAY NOT BE OTHERWISE USED, OR COPIED. ANY UNAUTHORISED USE OF THIS DOCUMENT IS AT THE USER'S SOLE RISK AND WITHOUT LIMITING GRIMSHAW'S RIGHTS THE USER RELEASES AND INDEMNIFIES GRIMSHAW FROM AND AGAINST ALL LOSS SO ARISING</p> <p>REV. 01 DATE MAY 2017 FOR STAGE 1 SSDA</p>	<p>HEAD DESIGN CONSULTANT</p> <p><b>GRIMSHAW</b></p> <p>GRIMSHAW LEVEL 3, 24 HICKSON ROAD, SYDNEY NEW SOUTH WALES 2000 AUSTRALIA TELEPHONE +61 2 9253 0200 WWW.GRIMSHAW.GLOBAL</p>	<p>NORTH TOWER PRINCIPAL</p> <p>JPW JOHNSON PILTON WALKER</p> <p>JOHNSON PILTON WALKER PTY LTD ACN 095 778 886 LEVEL 10 PLAZA BUILDING AUSTRALIA SQUARE 95 PITT STREET SYDNEY NEW SOUTH WALES 2000 AUSTRALIA TELEPHONE +61 2 9259 5800 FACSIMILE +61 2 9259 5550 EMAIL JPW@JPW.COM.AU</p>	<p>HEAD ENGINEERING CONSULTANT</p> <p>ARUP</p> <p>ARUP 10/201 KENT STREET, SYDNEY 2000 TEL +61 2 9520 9320 EMAIL SYDNEY@ARUP.COM</p>	<p>PROJECT</p> <p><b>SYDNEY METRO MARTIN PLACE STATION MACQUARIE'S UNSOLICITED PROPOSAL</b></p> <p>CLIENT</p> <p><b>MACQUARIE GROUP LTD</b></p>	<p>DRAWING</p> <p>NORTH ELEVATION (HUNTER STREET) ILLUSTRATIVE SCHEME</p> <p>DRAWN CHECKED AUTHORISED JPW/KY MC AC</p> <p>DRAWING NUMBER REVISION MPS_COA_000_XX_DR_A_DA2008_01</p>	<p>SCALE</p> <p>1:500 @ A1</p> <p>DO NOT SCALE FROM DRAWING. USE MARKED DIMENSIONS TO BE READ IN CONJUNCTION WITH ALL OTHER CONSULTANT'S DRAWINGS.</p> <p>STATUS</p> <p>STAGE 1 SSDA</p>
---	--	---	--	---	---	--

DRAWING KEY

- PROPOSED SSD ENVELOPE
- INCLUDES CRITICAL STATE SIGNIFICANT INFRASTRUCTURE (CSSI) APPROVED UNDER SSI 15\_7400 (AS MODIFIED)
- CSSI ONLY

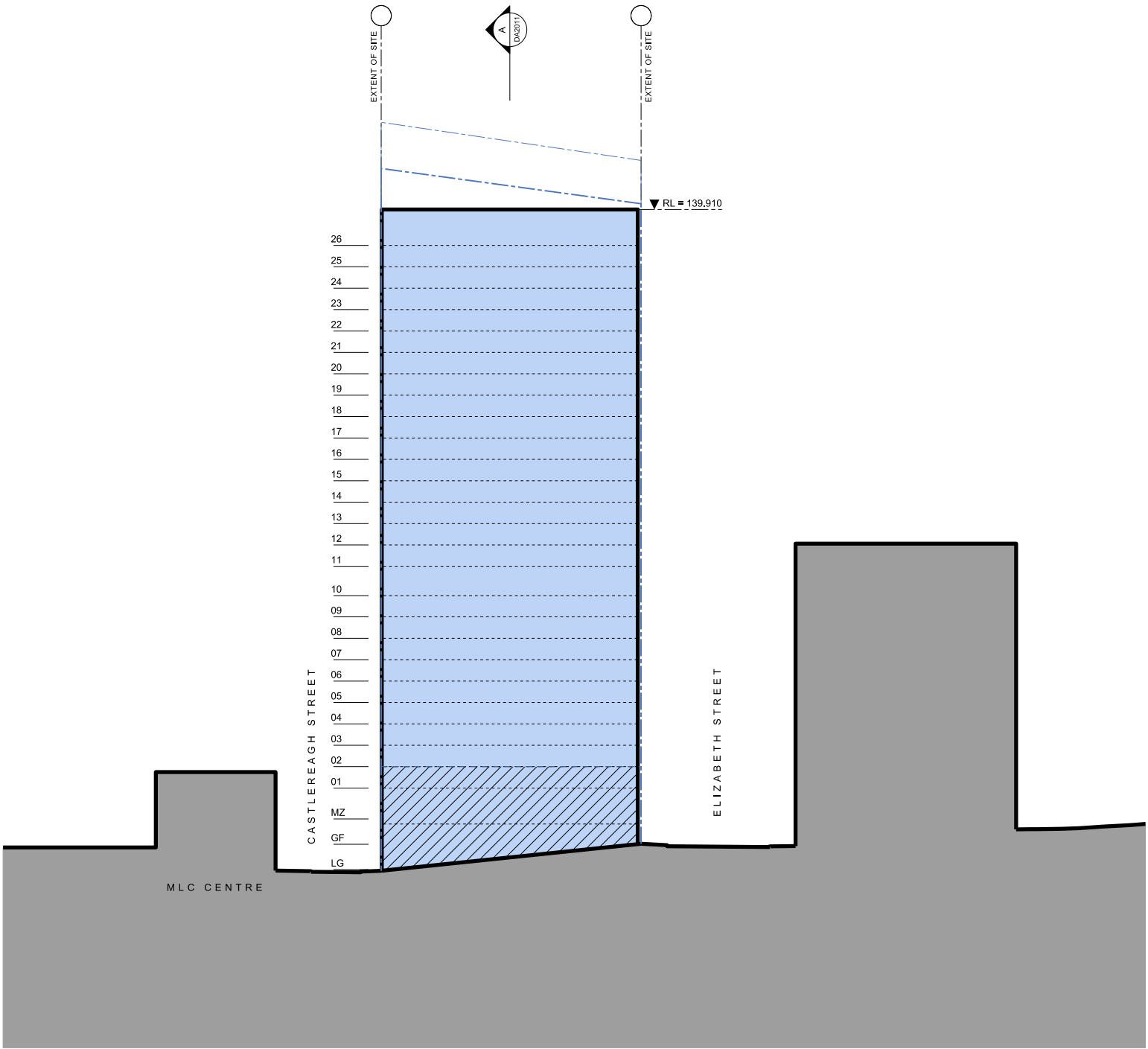

© COPYRIGHT GRIMSHAW ARCHITECTS PTY LIMITED, UNLESS OTHERWISE AGREED IN WRITING. ALL RIGHTS TO USE THIS DOCUMENT ARE SUBJECT TO PAYMENT IN FULL OF ALL GRIMSHAW CHARGES. THIS DOCUMENT MAY ONLY BE USED FOR THE EXPRESS PURPOSE AND PROJECT FOR WHICH IT HAS BEEN CREATED AND DELIVERED. AS NOTIFIED IN WRITING BY GRIMSHAW. AND THIS DOCUMENT MAY NOT BE OTHERWISE USED, OR COPIED. ANY UNAUTHORISED USE OF THIS DOCUMENT IS AT THE USER'S SOLE RISK AND WITHOUT LIMITING GRIMSHAW'S RIGHTS THE USER RELEASES AND INDEMNIFIES GRIMSHAW FROM AND AGAINST ALL LOSS SO ARISING

REV.	DATE	FOR
01	MAY 2017	STAGE 1 SSDA

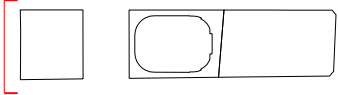

HEAD DESIGN CONSULTANT  
**GRIMSHAW**

GRIMSHAW  
LEVEL 3/24 HICKSON ROAD, SYDNEY  
NEW SOUTH WALES 2000 AUSTRALIA  
TELEPHONE +61 2 9253 0200  
WWW.GRIMSHAW.GLOBAL

NORTH TOWER PRINCIPAL  
**JPW  
JOHNSON PILTON WALKER**

JOHNSON PILTON WALKER PTY LTD ACN 095 778 886  
LEVEL 10 PLAZA BUILDING AUSTRALIA SQUARE  
95 PITT STREET SYDNEY  
NEW SOUTH WALES 2000 AUSTRALIA  
TELEPHONE +61 2 9259 5800  
FACSIMILE +61 2 9259 5550  
EMAIL JPW@JPW.COM.AU

HEAD ENGINEERING CONSULTANT  
**ARUP**

ARUP  
10/201 KENT STREET, SYDNEY 2000  
TEL +61 2 9520 9320  
EMAIL SYDNEY@ARUP.COM

PROJECT  
**SYDNEY METRO MARTIN PLACE STATION  
MACQUARIE'S UNSOLICITED PROPOSAL**

CLIENT  
**MACQUARIE GROUP LTD**

NORTH

SCALE  
**1:500 @ A1**  
DO NOT SCALE FROM DRAWING. USE MARKED DIMENSIONS TO BE READ IN CONJUNCTION WITH ALL OTHER CONSULTANT'S DRAWINGS.

STATUS  
**STAGE 1 SSDA**

DRAWING  
**SOUTH ELEVATION (SOUTH OSD)  
ILLUSTRATIVE SCHEME**

DRAWN	CHECKED	AUTHORISED
KY	MC	AC

DRAWING NUMBER	REVISION
MPS_COA_000_XX_DR_A_DA2009_01	

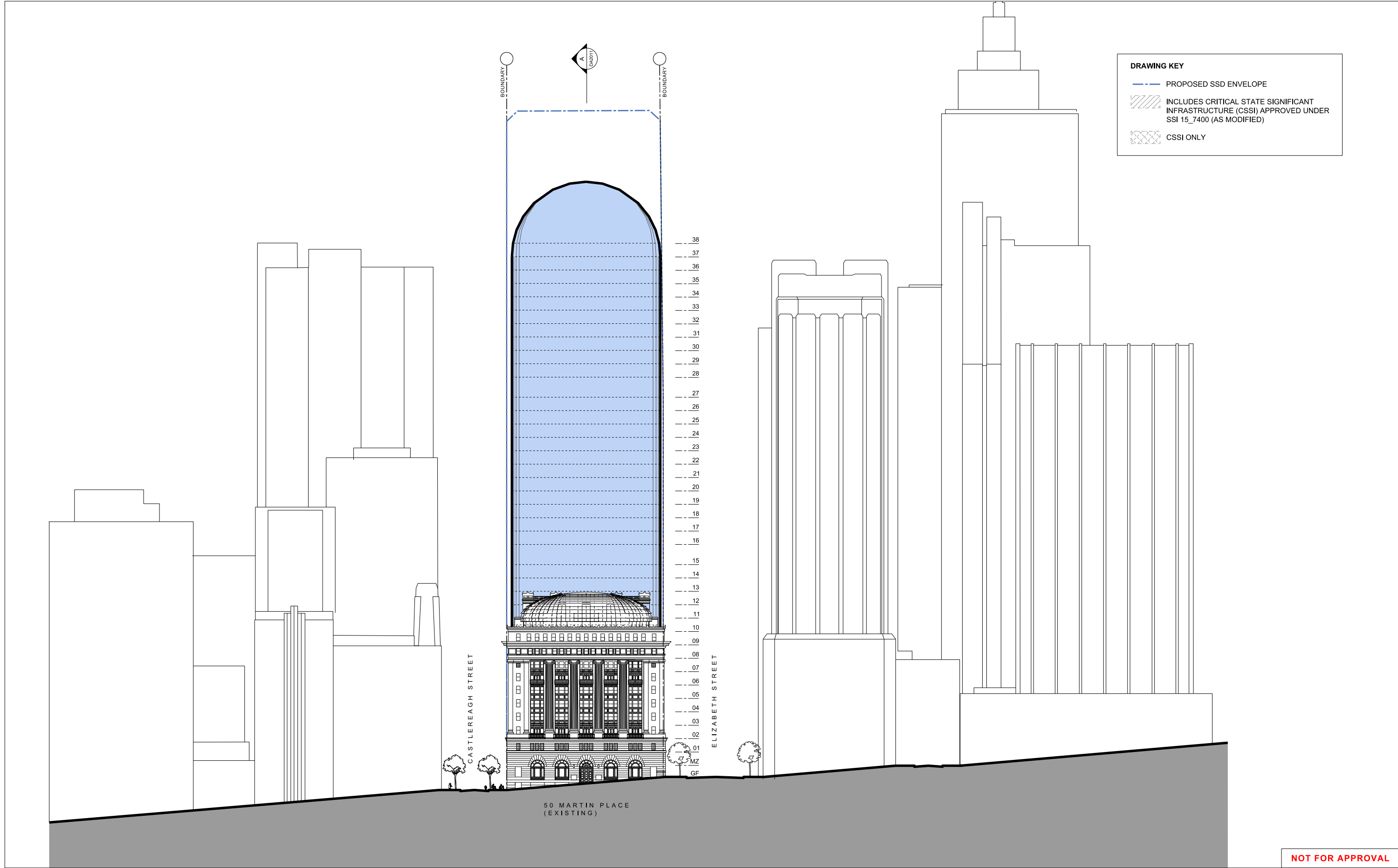

<div>© COPYRIGHT GRIMSHAW ARCHITECTS PTY LIMITED. UNLESS OTHERWISE AGREED IN WRITING, ALL RIGHTS TO USE THIS DOCUMENT ARE SUBJECT TO PAYMENT IN FULL OF ALL GRIMSHAW CHARGES. THIS DOCUMENT MAY ONLY BE USED FOR THE EXPRESS PURPOSE AND PROJECT FOR WHICH IT HAS BEEN CREATED AND DELIVERED. AS NOTIFIED IN WRITING BY GRIMSHAW. AND THIS DOCUMENT MAY NOT BE OTHERWISE USED, OR COPIED. ANY UNAUTHORISED USE OF THIS DOCUMENT IS AT THE USER'S SOLE RISK AND WITHOUT LIMITING GRIMSHAW'S RIGHTS THE USER RELEASES AND INDEMNIFIES GRIMSHAW FROM AND AGAINST ALL LOSS SO ARISING</div> <div><div></div><div></div></div>	<table><tr><th>REV.</th><th>DATE</th><th>FOR</th></tr><tr><td>01</td><td>MAY 2017</td><td>STAGE 1 SSDA</td></tr></table>	REV.	DATE	FOR	01	MAY 2017	STAGE 1 SSDA	<div></div> <div></div>	<div>HEAD DESIGN CONSULTANT</div> <div>GRIMSHAW</div> <div>GRIMSHAW LEVEL 3, 24 HICKSON ROAD, SYDNEY NEW SOUTH WALES 2000 AUSTRALIA TELEPHONE +61 2 9253 0200 WWW.GRIMSHAW.GLOBAL</div>	<div>NORTH TOWER PRINCIPAL</div> <div>JPW JOHNSON PILTON WALKER</div> <div>JOHNSON PILTON WALKER PTY LTD ACN 095 778 886 LEVEL 10 PLAZA BUILDING AUSTRALIA SQUARE 95 PITT STREET SYDNEY NEW SOUTH WALES 2000 AUSTRALIA TELEPHONE +61 2 9259 5800 FACSIMILE +61 2 9259 5559 EMAIL JPW@JPW.COM.AU</div>	<div>HEAD ENGINEERING CONSULTANT</div> <div>ARUP</div> <div>ARUP 10/201 KENT STREET, SYDNEY 2000 TEL +61 2 9220 9320 EMAIL SYDNEY@ARUP.COM</div>	<div>PROJECT</div> <div>SYDNEY METRO MARTIN PLACE STATION MACQUARIE'S UNSOLICITED PROPOSAL</div> <div>CLIENT</div> <div>MACQUARIE GROUP LTD</div>	<div>NORTH</div> <div>SCALE</div> <div>1:500 @ A1</div> <div>DO NOT SCALE FROM DRAWING. USE MARKED DIMENSIONS TO BE READ IN CONJUNCTION WITH ALL OTHER CONSULTANT'S DRAWINGS.</div> <div>STATUS</div> <div>STAGE 1 SSDA</div>	<div>DRAWING</div> <div>SOUTH ELEVATION (NORTH OSD) ILLUSTRATIVE SCHEME</div> <table><tr><td>DRAWN</td><td>CHECKED</td><td>AUTHORISED</td></tr><tr><td>JPW/KY</td><td>MC</td><td>AC</td></tr></table> <div>DRAWING NUMBER</div> <div>MPS_COA_000_XX_DR_A_DA2010_01</div> <div>REVISION</div>	DRAWN	CHECKED	AUTHORISED	JPW/KY	MC	AC
	REV.	DATE	FOR																	
01	MAY 2017	STAGE 1 SSDA																		
DRAWN	CHECKED	AUTHORISED																		
JPW/KY	MC	AC																		



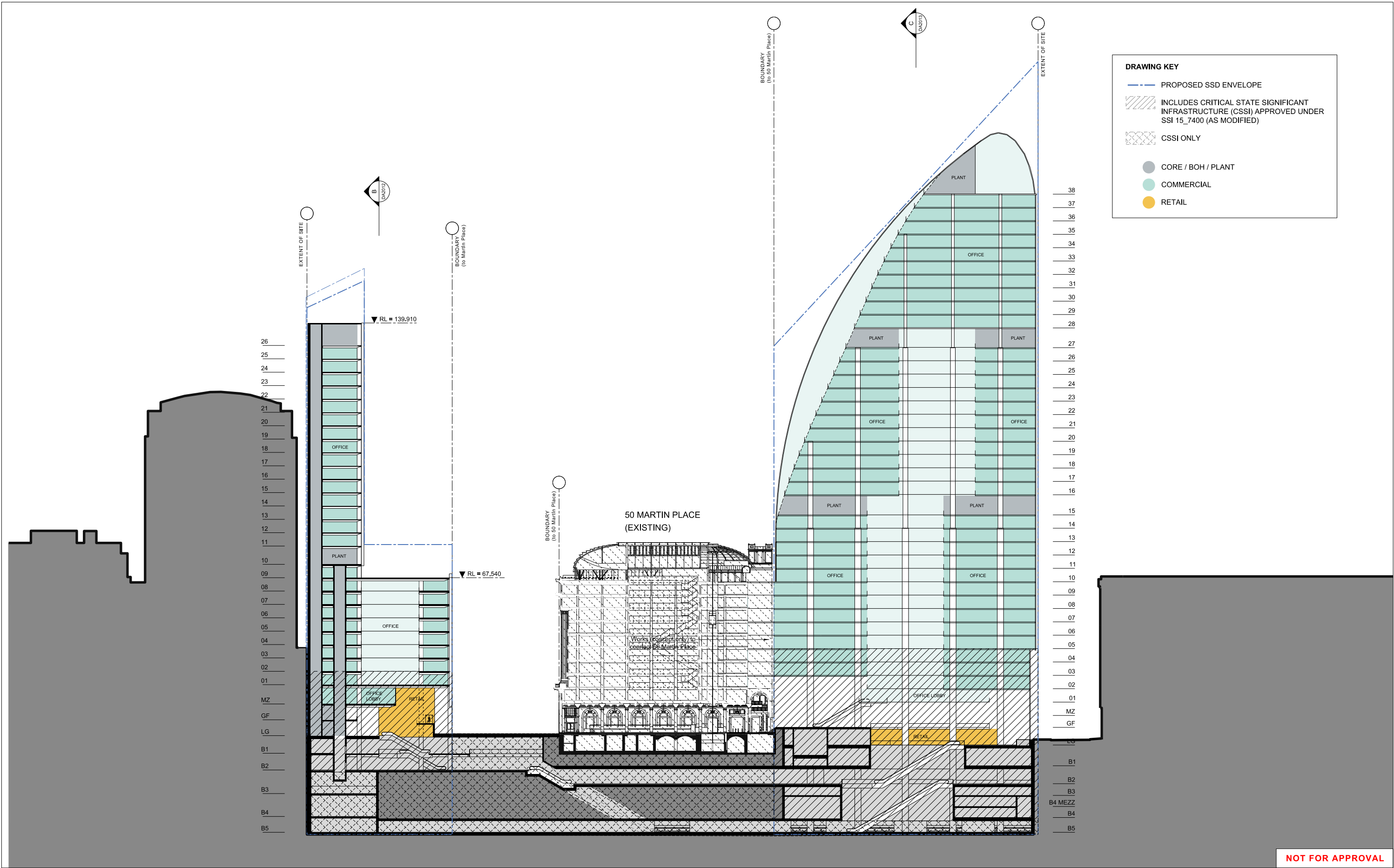

© COPYRIGHT GRIMSHAW ARCHITECTS PTY LIMITED, UNLESS OTHERWISE AGREED IN WRITING. ALL RIGHTS TO USE THIS DOCUMENT ARE SUBJECT TO PAYMENT IN FULL OF ALL GRIMSHAW CHARGES. THIS DOCUMENT MAY ONLY BE USED FOR THE EXPRESS PURPOSE AND PROJECT FOR WHICH IT HAS BEEN CREATED AND DELIVERED. AS NOTIFIED IN WRITING BY GRIMSHAW. AND THIS DOCUMENT MAY NOT BE OTHERWISE USED, OR COPIED. ANY UNAUTHORISED USE OF THIS DOCUMENT IS AT THE USER'S SOLE RISK AND WITHOUT LIMITING GRIMSHAW'S RIGHTS THE USER RELEASES AND INDICATES GRIMSHAW FROM AND AGAINST ALL LOSS SO ARISING	REV.	DATE	FOR
	01	MAY 2017	STAGE 1 SSDA



HEAD DESIGN CONSULTANT	NORTH TOWER PRINCIPAL	HEAD ENGINEERING CONSULTANT	PROJECT	DRAWING
GRIMSHAW	JPW JOHNSON PILTON WALKER	ARUP	SYDNEY METRO MARTIN PLACE STATION MACQUARIE'S UNSOLICITED PROPOSAL	SECTION A-A (N-S) ILLUSTRATIVE SCHEME
GRIMSHAW LEVEL 8, 24 HICKSON ROAD, SYDNEY NEW SOUTH WALES 2000 AUSTRALIA TELEPHONE +61 2 9293 0200 WWW.GRIMSHAW.GLOBAL	JOHNSON PILTON WALKER PTY LTD ACN 095 778 886 LEVEL 10 PLAZA BUILDING AUSTRALIA SQUARE 95 PITT STREET SYDNEY NEW SOUTH WALES 2000 AUSTRALIA TELEPHONE +61 2 9299 5800 FACSIMILE +61 2 9299 5599 EMAIL JPW@JPW.COM.AU	ARUP 10/201 KENT STREET, SYDNEY 2000 TEL +61 2 9220 9320 EMAIL SYDNEY@ARUP.COM	CLIENT MACQUARIE GROUP LTD	DRAWN JPW/KY
			SCALE 1:500 @ A1 DO NOT SCALE FROM DRAWING. USE MARKED DIMENSIONS TO BE READ IN CONJUNCTION WITH ALL OTHER CONSULTANT'S DRAWINGS.	CHECKED MC
			STATUS STAGE 1 SSDA	AUTHORISED AC
				DRAWING NUMBER MPS_COA_000_XX_DR_A_DA2011_01
				REVISION

DRAWING NUMBER	REVISION
MPS COA 000 XX DR A DA2012 01	

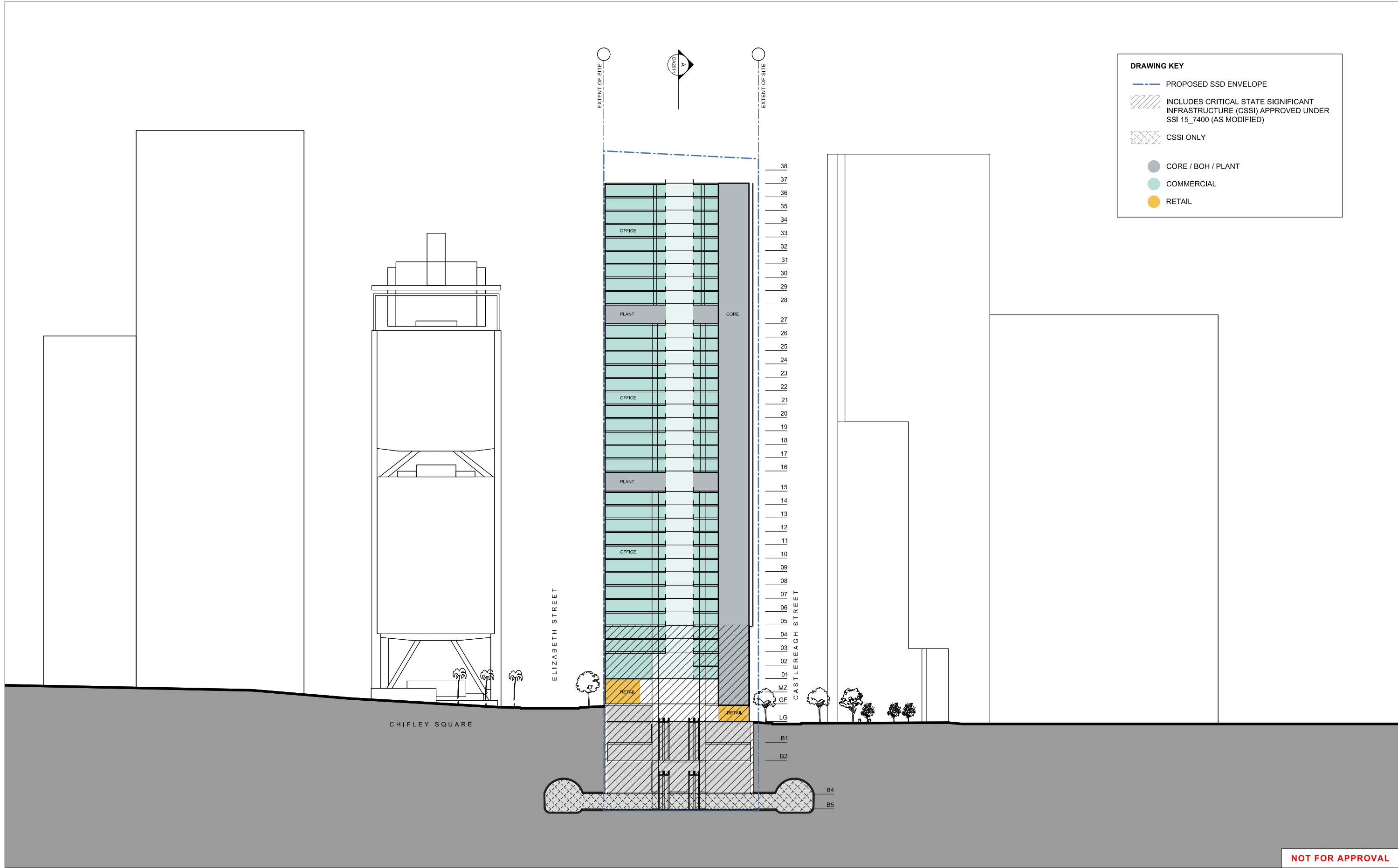

NOT FOR APPROVAL

© COPYRIGHT GRIMSHAW ARCHITECTS PTY LIMITED. UNLESS OTHERWISE AGREED IN WRITING, ALL RIGHTS TO USE THIS DOCUMENT ARE SUBJECT TO PAYMENT IN FULL OF ALL GRIMSHAW CHARGES. THIS DOCUMENT MAY ONLY BE USED FOR THE EXPRESS PURPOSE AND PROJECT FOR WHICH IT HAS BEEN CREATED AND DELIVERED. AS NOTIFIED IN WRITING BY GRIMSHAW. AND THIS DOCUMENT MAY NOT BE OTHERWISE USED, OR COPIED. ANY UNAUTHORISED USE OF THIS DOCUMENT IS AT THE USER'S SOLE RISK AND WITHOUT LIMITING GRIMSHAW'S RIGHTS THE USER RELEASES AND INDICATES GRIMSHAW FROM AND AGAINST ALL LOSS SO ARISING.

01 MAY 2017 STAGE 1 SSDA

**DRAWING KEY**

- PROPOSED SSD ENVELOPE
- INCLUDES CRITICAL STATE SIGNIFICANT INFRASTRUCTURE (CSSI) APPROVAL UNDER SSI 15\_7400 (AS MODIFIED), NOT SUBJECT OF THIS APPROVAL
- CSSI ONLY
- CORE / BOH / PLANT
- COMMERCIAL
- RETAIL

HEAD DESIGN CONSULTANT  
**GRIMSHAW**

GRIMSHAW  
LEVEL 24 HICKSON ROAD, SYDNEY  
NEW SOUTH WALES 2000 AUSTRALIA  
TELEPHONE +61 2 9253 0200  
WWW.GRIMSHAW.GLOBAL

NORTH TOWER PRINCIPAL  
**JPW  
JOHNSON PILTON WALKER**

JOHNSON PILTON WALKER PTY LTD ACN 095 778 886  
LEVEL 10 PLAZA BUILDING AUSTRALIA SQUARE  
95 PITT STREET SYDNEY  
NEW SOUTH WALES 2000 AUSTRALIA  
TELEPHONE +61 2 9259 5800  
FACSIMILE +61 2 9259 5599  
EMAIL JPW@JPW.COM.AU

HEAD ENGINEERING CONSULTANT  
**ARUP**

ARUP  
10/201 KENT STREET, SYDNEY 2000  
TEL +61 2 9220 9320  
EMAIL SYDNEY@ARUP.COM

PROJECT  
**SYDNEY METRO MARTIN PLACE STATION  
MACQUARIE'S UNSOLICITED PROPOSAL**

CLIENT  
**MACQUARIE GROUP LTD**

NORTH

SCALE  
**1:500 @ A1**  
DO NOT SCALE FROM DRAWING. USE MARKED DIMENSIONS TO BE READ IN CONJUNCTION WITH ALL OTHER CONSULTANT'S DRAWINGS.

STATUS  
**STAGE 1 SSDA**

DRAWING  
**SECTION C-C (E-W, NORTH OSD)  
ILLUSTRATIVE SCHEME**

DRAWN	CHECKED	AUTHORISED
JPW/KY	MC	AC

DRAWING NUMBER  
**MPS\_COA\_000\_XX\_DR\_A\_DA2013\_01**

REVISION





—

# Demarcation drawings

DRAWING KEY

SSD

CSSI

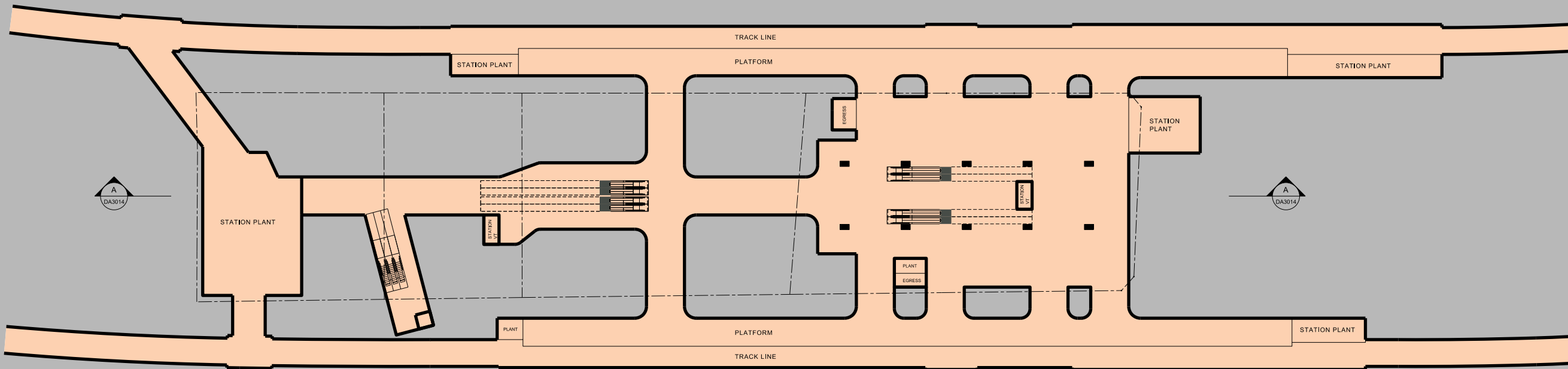

**Note:**  
The elements that are defined as outside the SSD application (eg. within the CSSI modification scope) are subject to ongoing design development and therefore will change as the design is progressed. The delineation lines therefore record the demarcation of scope at a specific moment in time, but will need to be periodically adjusted to reflect the progression of the design.

NOT FOR APPROVAL

© COPYRIGHT GRIMSHAW ARCHITECTS PTY LIMITED, UNLESS OTHERWISE AGREED IN WRITING. ALL RIGHTS TO USE THIS DOCUMENT ARE SUBJECT TO PAYMENT IN FULL OF ALL GRIMSHAW CHARGES. THIS DOCUMENT MAY ONLY BE USED FOR THE EXPRESS PURPOSE AND PROJECT FOR WHICH IT HAS BEEN CREATED AND DELIVERED. AS NOTIFIED IN WRITING BY GRIMSHAW. AND THIS DOCUMENT MAY NOT BE OTHERWISE USED, OR COPIED. ANY UNAUTHORISED USE OF THIS DOCUMENT IS AT THE USER'S SOLE RISK AND WITHOUT LIMITING GRIMSHAW'S RIGHTS THE USER RELEASES AND INDEMNIFIES GRIMSHAW FROM AND AGAINST ALL LOSS SO ARISING

REV.	DATE	FOR
01	MAY 2017	STAGE 1 SSDA

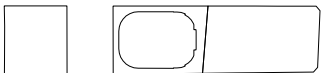

HEAD DESIGN CONSULTANT  
**GRIMSHAW**

GRIMSHAW  
LEVEL 8, 24 HICKSON ROAD, SYDNEY  
NEW SOUTH WALES 2000 AUSTRALIA  
TELEPHONE +61 2 9253 0200  
WWW.GRIMSHAW.GLOBAL

NORTH TOWER PRINCIPAL  
**JPW  
JOHNSON PILTON WALKER**

JOHNSON PILTON WALKER PTY LTD ACN 095 778 886  
LEVEL 10 PLAZA BUILDING AUSTRALIA SQUARE  
95 PITT STREET SYDNEY  
NEW SOUTH WALES 2000 AUSTRALIA  
TELEPHONE +61 2 9259 5800  
FACSIMILE +61 2 9259 5550  
EMAIL JPW@JPW.COM.AU

HEAD ENGINEERING CONSULTANT  
**ARUP**

ARUP  
10/201 KENT STREET, SYDNEY 2000  
TEL +61 2 9220 9320  
EMAIL SYDNEY@ARUP.COM

PROJECT  
**SYDNEY METRO MARTIN PLACE STATION  
MACQUARIE'S UNSOLICITED PROPOSAL**

CLIENT  
**MACQUARIE GROUP LTD**



SCALE  
**1:500 @ A1**  
DO NOT SCALE FROM DRAWING. USE MARKED DIMENSIONS TO BE READ IN CONJUNCTION WITH ALL OTHER CONSULTANT'S DRAWINGS.

STATUS  
**STAGE 1 SSDA**

DRAWING  
**B5 PLATFORM  
DEMARCATON DRAWINGS**

DRAWN	CHECKED	AUTHORISED
KY	MC	AC

DRAWING NUMBER	REVISION
MPS_COA_000_B5_DR_A_DA3001_01	

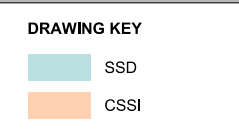

The elements that are defined as outside the SSD application (eg. within the CSSI modification scope) are subject to ongoing design development and therefore will change as the design is progressed. The delineation lines therefore record the demarcation of scope at a specific moment in time, but will need to be periodically adjusted to reflect the progression of the design.

SMEETINGS



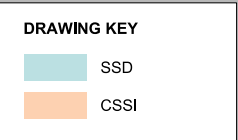

**NOT FOR APPROVAL**

DRAWING KEY

SSD

CSSI

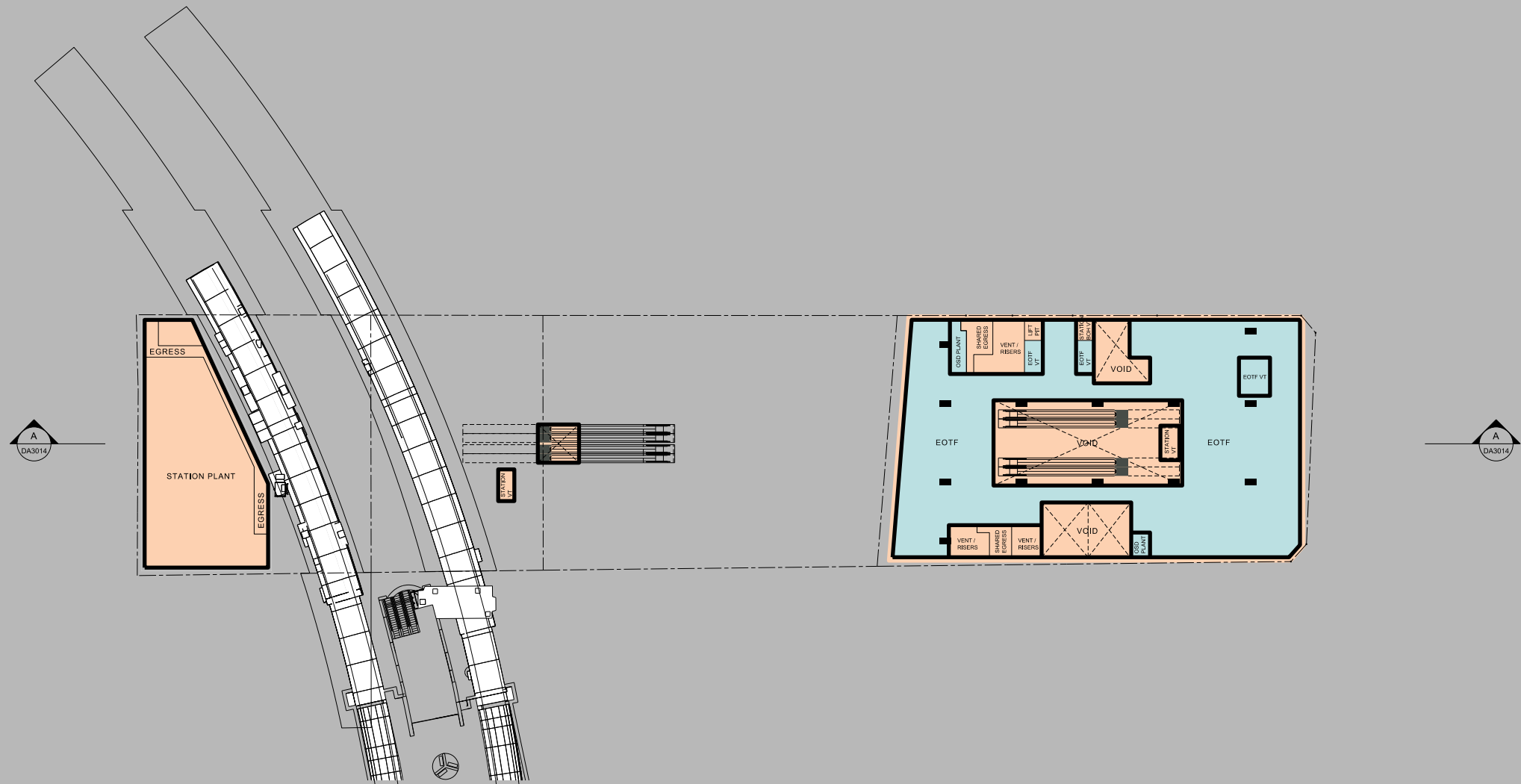

**Note:**  
The elements that are defined as outside the SSD application (eg. within the CSSI modification scope) are subject to ongoing design development and therefore will change as the design is progressed. The delineation lines therefore record the demarcation of scope at a specific moment in time, but will need to be periodically adjusted to reflect the progression of the design.

NOT FOR APPROVAL

© COPYRIGHT GRIMSHAW ARCHITECTS PTY LIMITED. UNLESS OTHERWISE AGREED IN WRITING, ALL RIGHTS TO USE THIS DOCUMENT ARE SUBJECT TO PAYMENT IN FULL OF ALL GRIMSHAW CHARGES. THIS DOCUMENT MAY ONLY BE USED FOR THE EXPRESS PURPOSE AND PROJECT FOR WHICH IT HAS BEEN CREATED AND DELIVERED. AS NOTIFIED IN WRITING BY GRIMSHAW. AND THIS DOCUMENT MAY NOT BE OTHERWISE USED, OR COPIED. ANY UNAUTHORISED USE OF THIS DOCUMENT IS AT THE USER'S SOLE RISK AND WITHOUT LIMITING GRIMSHAW'S RIGHTS THE USER RELEASES AND INDEMNIFIES GRIMSHAW FROM AND AGAINST ALL LOSS SO ARISING

REV.	DATE	FOR
01	MAY 2017	STAGE 1 SSDA

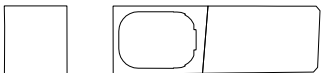

HEAD DESIGN CONSULTANT  
**GRIMSHAW**

GRIMSHAW  
LEVEL 8, 24 HICKSON ROAD, SYDNEY  
NEW SOUTH WALES 2000 AUSTRALIA  
TELEPHONE +61 2 9253 0200  
WWW.GRIMSHAW.GLOBAL

NORTH TOWER PRINCIPAL  
**JPW  
JOHNSON PILTON WALKER**

JOHNSON PILTON WALKER PTY LTD ACN 095 778 886  
LEVEL 10 PLAZA BUILDING AUSTRALIA SQUARE  
95 PITT STREET SYDNEY  
NEW SOUTH WALES 2000 AUSTRALIA  
TELEPHONE +61 2 9259 5800  
FACSIMILE +61 2 9259 5550  
EMAIL JPW@JPW.COM.AU

HEAD ENGINEERING CONSULTANT  
**ARUP**

ARUP  
10/201 KENT STREET, SYDNEY 2000  
TEL +61 2 9220 9320  
EMAIL SYDNEY@ARUP.COM

PROJECT  
**SYDNEY METRO MARTIN PLACE STATION  
MACQUARIE'S UNSOLICITED PROPOSAL**

CLIENT  
**MACQUARIE GROUP LTD**



SCALE  
**1:500 @ A1**  
DO NOT SCALE FROM DRAWING. USE MARKED DIMENSIONS TO BE READ IN CONJUNCTION WITH ALL OTHER CONSULTANT'S DRAWINGS.

STATUS  
**STAGE 1 SSDA**

DRAWING  
**B3 PLANT / END OF TRIP FACILITIES  
DEMARCATON DRAWINGS**

DRAWN CHECKED AUTHORISED  
**KY MC AC**

DRAWING NUMBER REVISION  
**MPS\_COA\_000\_B3\_DR\_A\_DA3004\_01**

DRAWING KEY

SSD

CSSI

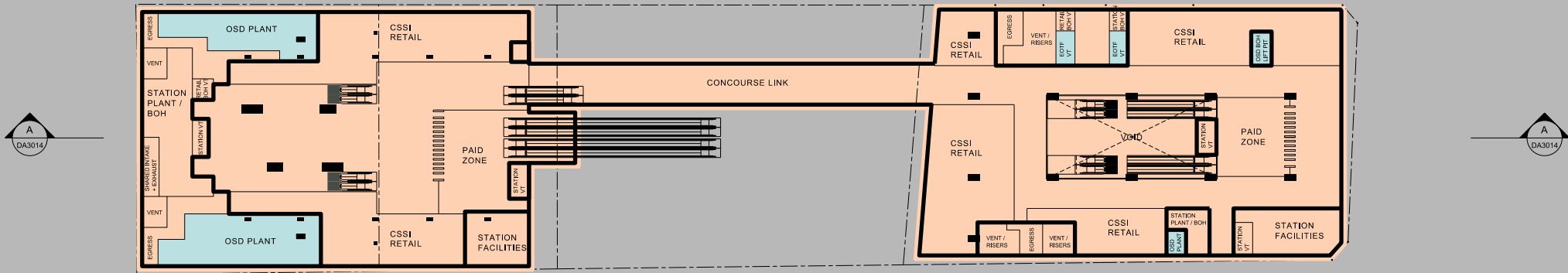

**Note:**  
The elements that are defined as outside the SSD application (eg. within the CSSI modification scope) are subject to ongoing design development and therefore will change as the design is progressed. The delineation lines therefore record the demarcation of scope at a specific moment in time, but will need to be periodically adjusted to reflect the progression of the design.

NOT FOR APPROVAL

© COPYRIGHT GRIMSHAW ARCHITECTS PTY LIMITED, UNLESS OTHERWISE AGREED IN WRITING. ALL RIGHTS TO USE THIS DOCUMENT ARE SUBJECT TO PAYMENT IN FULL OF ALL GRIMSHAW CHARGES. THIS DOCUMENT MAY ONLY BE USED FOR THE EXPRESS PURPOSE AND PROJECT FOR WHICH IT HAS BEEN CREATED AND DELIVERED. AS NOTIFIED IN WRITING BY GRIMSHAW. AND THIS DOCUMENT MAY NOT BE OTHERWISE USED, OR COPIED. ANY UNAUTHORISED USE OF THIS DOCUMENT IS AT THE USER'S SOLE RISK AND WITHOUT LIMITING GRIMSHAW'S RIGHTS THE USER RELEASES AND INDEMNIFIES GRIMSHAW FROM AND AGAINST ALL LOSS SO ARISING

REV.	DATE	FOR
01	MAY 2017	STAGE 1 SSDA

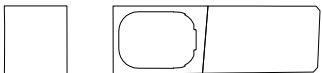

HEAD DESIGN CONSULTANT  
**GRIMSHAW**

GRIMSHAW  
LEVEL 8, 24 HICKSON ROAD, SYDNEY  
NEW SOUTH WALES 2000 AUSTRALIA  
TELEPHONE +61 2 9253 0200  
WWW.GRIMSHAW.GLOBAL

NORTH TOWER PRINCIPAL  
**JPW  
JOHNSON PILTON WALKER**

JOHNSON PILTON WALKER PTY LTD ACN 095 778 886  
LEVEL 10 PLAZA BUILDING AUSTRALIA SQUARE  
95 PITT STREET SYDNEY  
NEW SOUTH WALES 2000 AUSTRALIA  
TELEPHONE +61 2 9259 5800  
FACSIMILE +61 2 9259 5550  
EMAIL JPW@JPW.COM.AU

HEAD ENGINEERING CONSULTANT  
**ARUP**

ARUP  
10/201 KENT STREET, SYDNEY 2000  
TEL +61 2 9220 9320  
EMAIL SYDNEY@ARUP.COM

PROJECT  
**SYDNEY METRO MARTIN PLACE STATION  
MACQUARIE'S UNSOLICITED PROPOSAL**

CLIENT  
**MACQUARIE GROUP LTD**



SCALE  
**1:500 @ A1**  
DO NOT SCALE FROM DRAWING. USE MARKED DIMENSIONS TO BE READ IN CONJUNCTION WITH ALL OTHER CONSULTANT'S DRAWINGS.

STATUS  
**STAGE 1 SSDA**

DRAWING  
**B2 LOWER CONCOURSE  
DEMARCATON DRAWINGS**

DRAWN	CHECKED	AUTHORISED
KY	MC	AC

DRAWING NUMBER	REVISION
MPS_COA_000_B2_DR_A_DA3005_01	

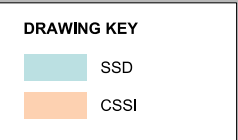

**NOT FOR APPROVAL**

DRAWING NUMBER	REV
MPS COA 000 B1 DR A DA3006 01	



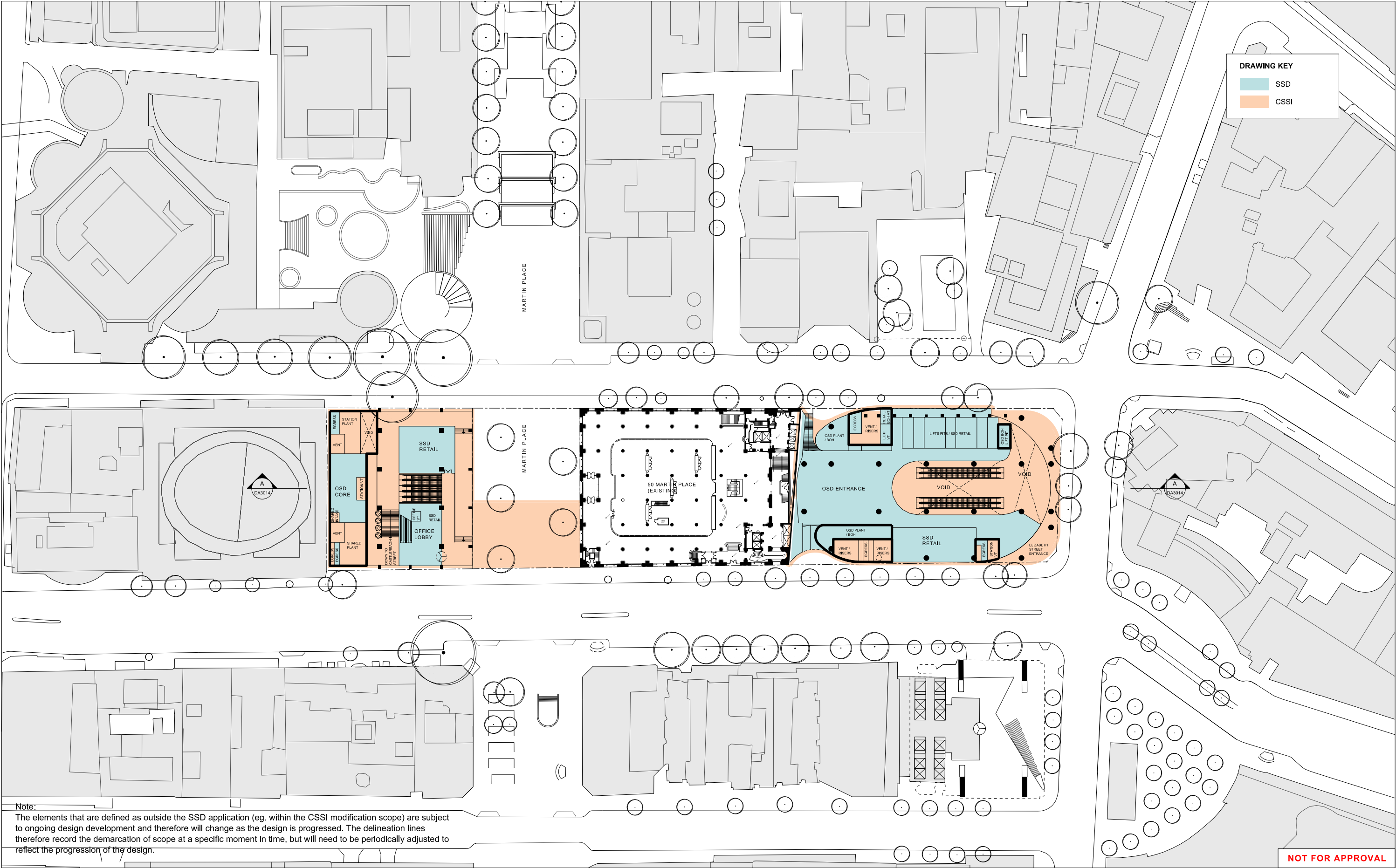

**Note:**  
The elements that are defined as outside the SSD application (eg. within the CSSI modification scope) are subject to ongoing design development and therefore will change as the design is progressed. The delineation lines therefore record the demarcation of scope at a specific moment in time, but will need to be periodically adjusted to reflect the progression of the design.

© COPYRIGHT GRIMSHAW ARCHITECTS PTY LIMITED, UNLESS OTHERWISE AGREED IN WRITING. ALL RIGHTS TO USE THIS DOCUMENT ARE SUBJECT TO PAYMENT IN FULL OF ALL GRIMSHAW CHARGES. THIS DOCUMENT MAY ONLY BE USED FOR THE EXPRESS PURPOSE AND PROJECT FOR WHICH IT HAS BEEN CREATED AND DELIVERED, AS NOTIFIED IN WRITING BY GRIMSHAW. AND THIS DOCUMENT MAY NOT BE OTHERWISE USED, OR COPIED, ANY UNAUTHORISED USE OF THIS DOCUMENT IS AT THE USER'S SOLE RISK AND WITHOUT LIMITING GRIMSHAW'S RIGHTS THE USER RELEASES AND INDEMNIFIES GRIMSHAW FROM AND AGAINST ALL LOSS SO ARISING	REV. 01		DATE MAY 2017	FOR STAGE 1 SSDA		HEAD DESIGN CONSULTANT <b>GRIMSHAW</b>  <small>GRIMSHAW LEVEL 11, 24 HICKSON ROAD, SYDNEY NEW SOUTH WALES 2000 AUSTRALIA TELEPHONE +61 2 9253 0200 WWW.GRIMSHAW.GLOBAL</small>	NORTH TOWER PRINCIPAL <b>JPW JOHNSON PILTON WALKER</b>  <small>JOHNSON PILTON WALKER PTY LTD ACN 095 778 886 LEVEL 10 PLAZA BUILDING AUSTRALIA SQUARE 95 PITT STREET SYDNEY NEW SOUTH WALES 2000 AUSTRALIA TELEPHONE +61 2 9259 5800 FACSIMILE +61 2 9259 5550 EMAIL JPW@JPW.COM.AU</small>	HEAD ENGINEERING CONSULTANT <b>ARUP</b>  <small>ARUP 10/201 KENT STREET, SYDNEY 2000 TEL: +61 2 9520 9320 EMAIL: SYDNEY@ARUP.COM</small>	PROJECT <b>SYDNEY METRO MARTIN PLACE STATION MACQUARIE'S UNSOLICITED PROPOSAL</b>		DRAWING GROUND FLOOR PLAN (ELIZABETH STREET) DEMARCATON DRAWINGS			
	SCALE 1:500 @ A1 DO NOT SCALE FROM DRAWING. USE MARKED DIMENSIONS TO BE READ IN CONJUNCTION WITH ALL OTHER CONSULTANT'S DRAWINGS.		STATUS STAGE 1 SSDA			DRAWN KY		CHECKED MC				AUTHORISED AC		DRAWING NUMBER MPS_COA_000_GF_DR_A_DA3008_01



DRAWING KEY

SSD

CSSI

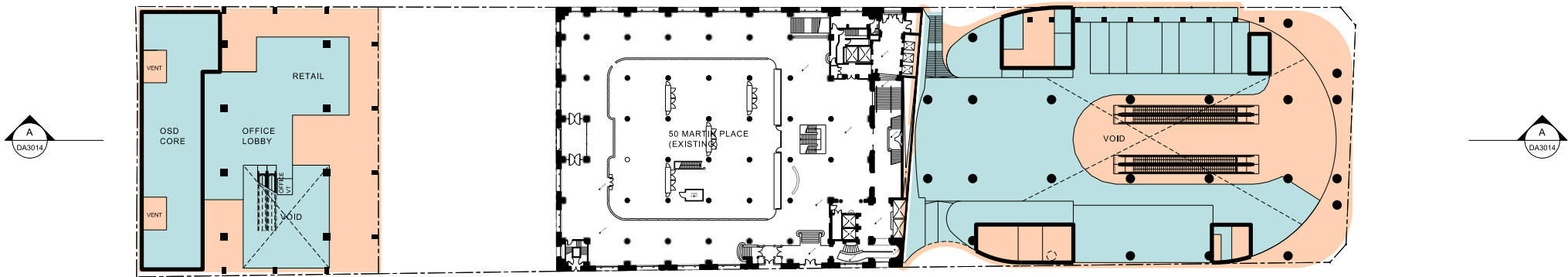

**Note:**  
The elements that are defined as outside the SSD application (eg. within the CSSI modification scope) are subject to ongoing design development and therefore will change as the design is progressed. The delineation lines therefore record the demarcation of scope at a specific moment in time, but will need to be periodically adjusted to reflect the progression of the design.

NOT FOR APPROVAL

© COPYRIGHT GRIMSHAW ARCHITECTS PTY LIMITED, UNLESS OTHERWISE AGREED IN WRITING. ALL RIGHTS TO USE THIS DOCUMENT ARE SUBJECT TO PAYMENT IN FULL OF ALL GRIMSHAW CHARGES. THIS DOCUMENT MAY ONLY BE USED FOR THE EXPRESS PURPOSE AND PROJECT FOR WHICH IT HAS BEEN CREATED AND DELIVERED. AS NOTIFIED IN WRITING BY GRIMSHAW. AND THIS DOCUMENT MAY NOT BE OTHERWISE USED, OR COPIED. ANY UNAUTHORISED USE OF THIS DOCUMENT IS AT THE USER'S SOLE RISK AND WITHOUT LIMITING GRIMSHAW'S RIGHTS THE USER RELEASES AND INDEMNIFIES GRIMSHAW FROM AND AGAINST ALL LOSS SO ARISING

REV.	DATE	FOR
01	MAY 2017	STAGE 1 SSDA

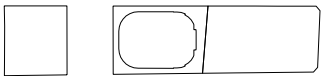

HEAD DESIGN CONSULTANT  
**GRIMSHAW**

GRIMSHAW  
LEVEL 3, 24 HICKSON ROAD, SYDNEY  
NEW SOUTH WALES 2000 AUSTRALIA  
TELEPHONE +61 2 9253 0200  
WWW.GRIMSHAW.GLOBAL

NORTH TOWER PRINCIPAL  
**JPW  
JOHNSON PILTON WALKER**

JOHNSON PILTON WALKER PTY LTD ACN 095 778 886  
LEVEL 10 PLAZA BUILDING AUSTRALIA SQUARE  
95 PITT STREET SYDNEY  
NEW SOUTH WALES 2000 AUSTRALIA  
TELEPHONE +61 2 9259 5800  
FACSIMILE +61 2 9259 5550  
EMAIL JPW@JPW.COM.AU

HEAD ENGINEERING CONSULTANT  
**ARUP**

ARUP  
10/201 KENT STREET, SYDNEY 2000  
TEL +61 2 9520 9320  
EMAIL SYDNEY@ARUP.COM

PROJECT  
**SYDNEY METRO MARTIN PLACE STATION  
MACQUARIE'S UNSOLICITED PROPOSAL**

CLIENT  
**MACQUARIE GROUP LTD**



SCALE  
**1:500 @ A1**  
DO NOT SCALE FROM DRAWING. USE MARKED DIMENSIONS TO BE READ IN CONJUNCTION WITH ALL OTHER CONSULTANT'S DRAWINGS.

STATUS  
**STAGE 1 SSDA**

DRAWING  
**MEZZANINE  
DEMARCATON DRAWINGS**

DRAWN	CHECKED	AUTHORISED
KY	MC	AC

DRAWING NUMBER	REVISION
MPS_COA_000_MZ_DR_A_DA3009_01	

DRAWING KEY

SSD

CSSI

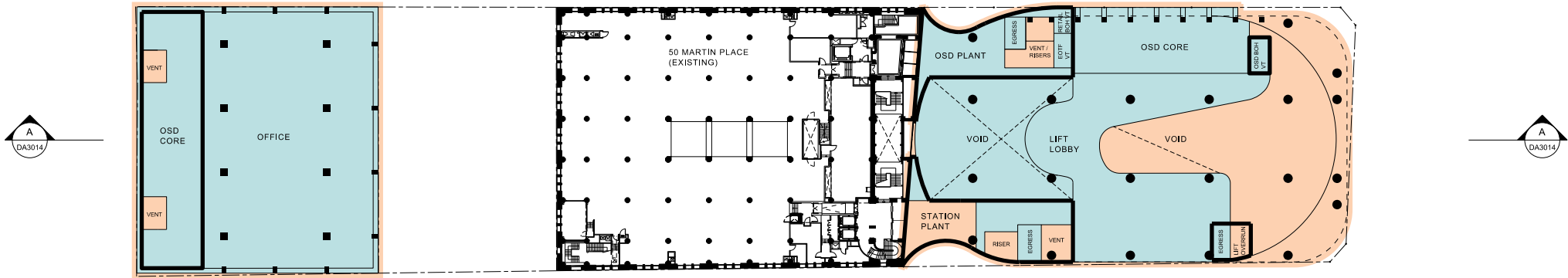

**Note:**  
The elements that are defined as outside the SSD application (eg. within the CSSI modification scope) are subject to ongoing design development and therefore will change as the design is progressed. The delineation lines therefore record the demarcation of scope at a specific moment in time, but will need to be periodically adjusted to reflect the progression of the design.

NOT FOR APPROVAL

© COPYRIGHT GRIMSHAW ARCHITECTS PTY LIMITED, UNLESS OTHERWISE AGREED IN WRITING. ALL RIGHTS TO USE THIS DOCUMENT ARE SUBJECT TO PAYMENT IN FULL OF ALL GRIMSHAW CHARGES. THIS DOCUMENT MAY ONLY BE USED FOR THE EXPRESS PURPOSE AND PROJECT FOR WHICH IT HAS BEEN CREATED AND DELIVERED. AS NOTIFIED IN WRITING BY GRIMSHAW. AND THIS DOCUMENT MAY NOT BE OTHERWISE USED, OR COPIED. ANY UNAUTHORISED USE OF THIS DOCUMENT IS AT THE USER'S SOLE RISK AND WITHOUT LIMITING GRIMSHAW'S RIGHTS THE USER RELEASES AND INDEMNIFIES GRIMSHAW FROM AND AGAINST ALL LOSS SO ARISING

REV.	DATE	FOR
01	MAY 2017	STAGE 1 SSDA

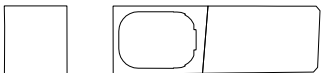

HEAD DESIGN CONSULTANT  
**GRIMSHAW**

GRIMSHAW  
LEVEL 3, 24 HICKSON ROAD, SYDNEY  
NEW SOUTH WALES 2000 AUSTRALIA  
TELEPHONE +61 2 9253 0200  
WWW.GRIMSHAW.GLOBAL

NORTH TOWER PRINCIPAL  
**JPW  
JOHNSON PILTON WALKER**

JOHNSON PILTON WALKER PTY LTD ACN 095 778 886  
LEVEL 10 PLAZA BUILDING AUSTRALIA SQUARE  
95 PITT STREET SYDNEY  
NEW SOUTH WALES 2000 AUSTRALIA  
TELEPHONE +61 2 9259 5800  
FACSIMILE +61 2 9259 5550  
EMAIL JPW@JPW.COM.AU

HEAD ENGINEERING CONSULTANT  
**ARUP**

ARUP  
10/201 KENT STREET, SYDNEY 2000  
TEL +61 2 9520 9320  
EMAIL SYDNEY@ARUP.COM

PROJECT  
**SYDNEY METRO MARTIN PLACE STATION  
MACQUARIE'S UNSOLICITED PROPOSAL**

CLIENT  
**MACQUARIE GROUP LTD**



SCALE  
**1:500 @ A1**  
DO NOT SCALE FROM DRAWING. USE MARKED DIMENSIONS TO BE READ IN CONJUNCTION WITH ALL OTHER CONSULTANT'S DRAWINGS.

STATUS  
**STAGE 1 SSDA**

DRAWING  
**LEVEL 01  
DEMARCATON DRAWINGS**

DRAWN	CHECKED	AUTHORISED
KY	MC	AC

DRAWING NUMBER	REVISION
MPS_COA_000_01_DR_A_DA3010_01	



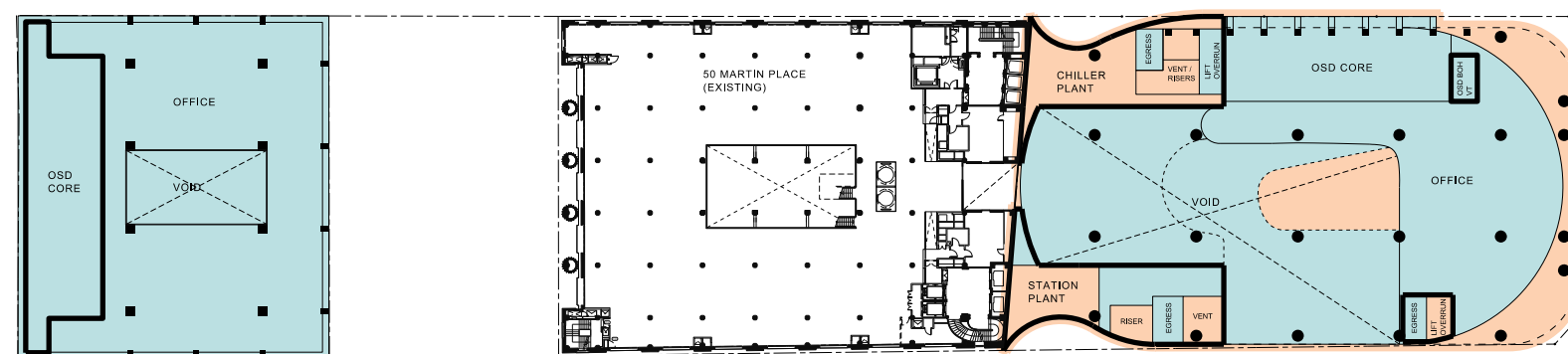

**NOT FOR APPROVAL**