



4d Architecture & Design  
A division of Strata Consortium Pty Limited

L1 / 133 Blues Point Road McMahon's Point  
Sydney NSW 2060 Australia  
T + 61 2 9959 3452 / E contact@4darchitecture.net  
Nominated Architect Christian Farrell  
NSWARB Registration #6306 / AFBV Registration #51463  
www.4darchitecture.net

**Fairfield Sustainable Resource Centre**  
**Corner Widemere Road & Hassell Street / Wetherill Park NSW 2164**  
**SL001**

A / 04/08/2020

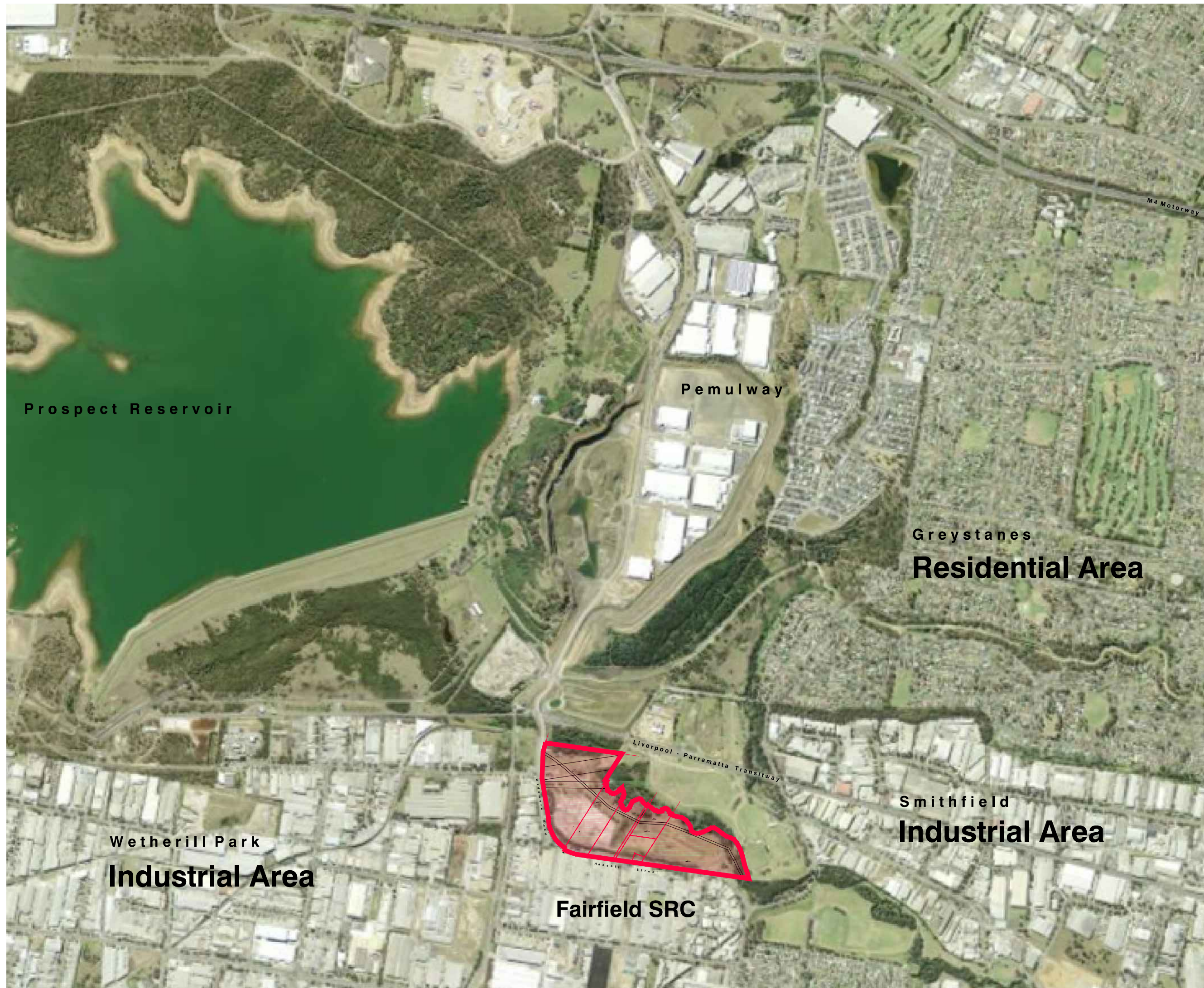
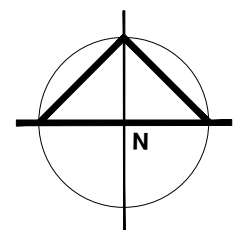
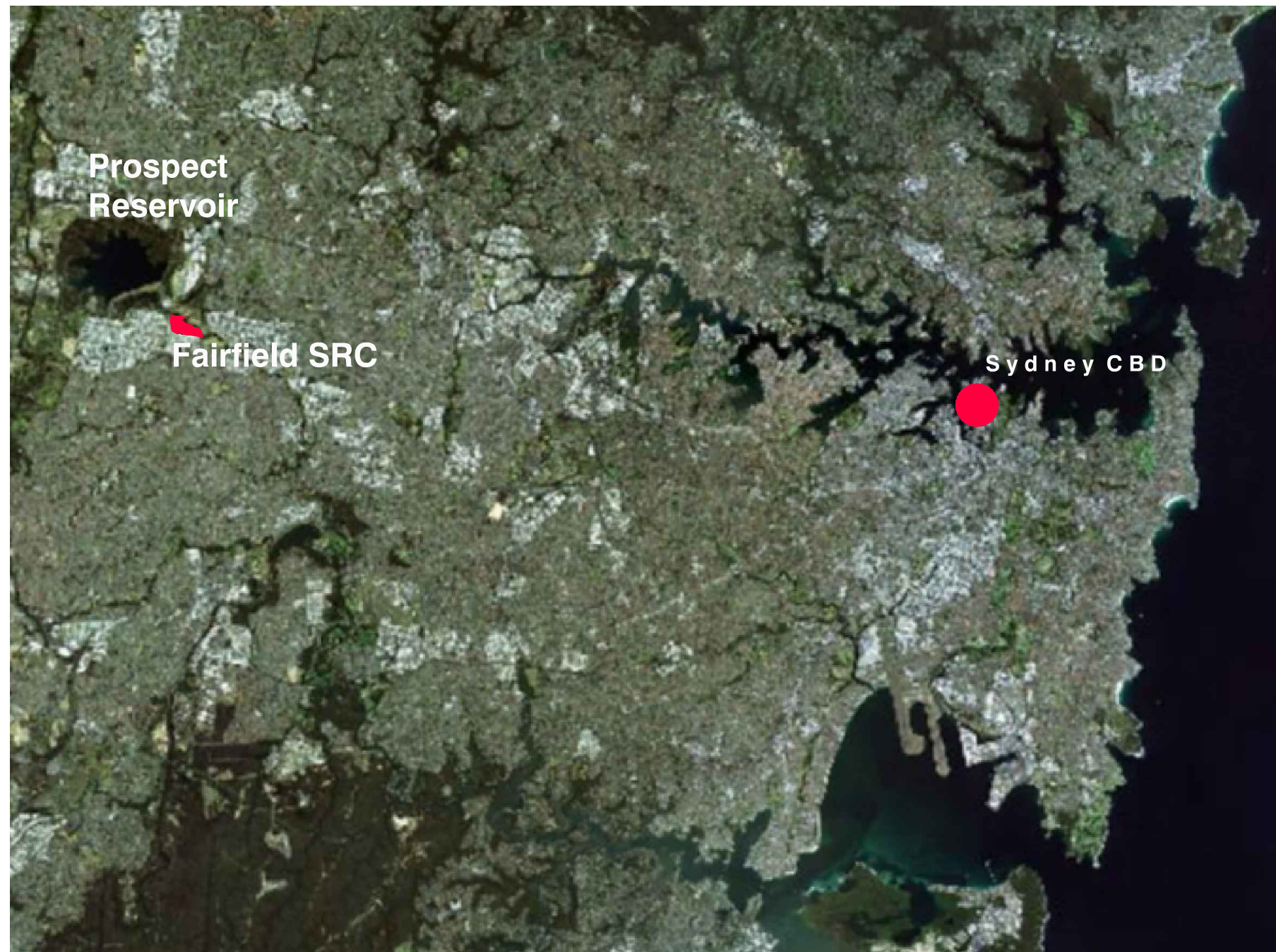



**Notes**  
All dimensions are in millimetres unless noted otherwise.  
Check all dimensions on site prior to commencement of the work shown on the drawing. Work to figured dimensions where given.  
Report any discrepancies or omissions to the architect for resolution before proceeding with the work.  
All work to comply with the Australian Standards, The National Construction Code of Australia & the relevant Authorities.

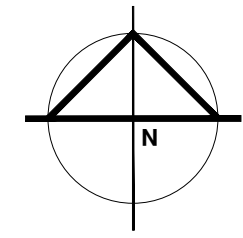

**Legend**

- Primary Vehicular-Truck Movements**
- Site Vehicular-Truck Movements**
- Site Vehicular-Truck Movements (Temporary / Construction)**
- Landscape Screening**
- Stockpile Areas**
- Equipment Zones**
- Sediment & Flood Control Measures**
- Expansion Areas**
- Flood Areas**
- Household Recycling Drop-off Area**
- Community Recycling Centre (Approved)**
- Greystanes Residential Area**
- Industrial Area**

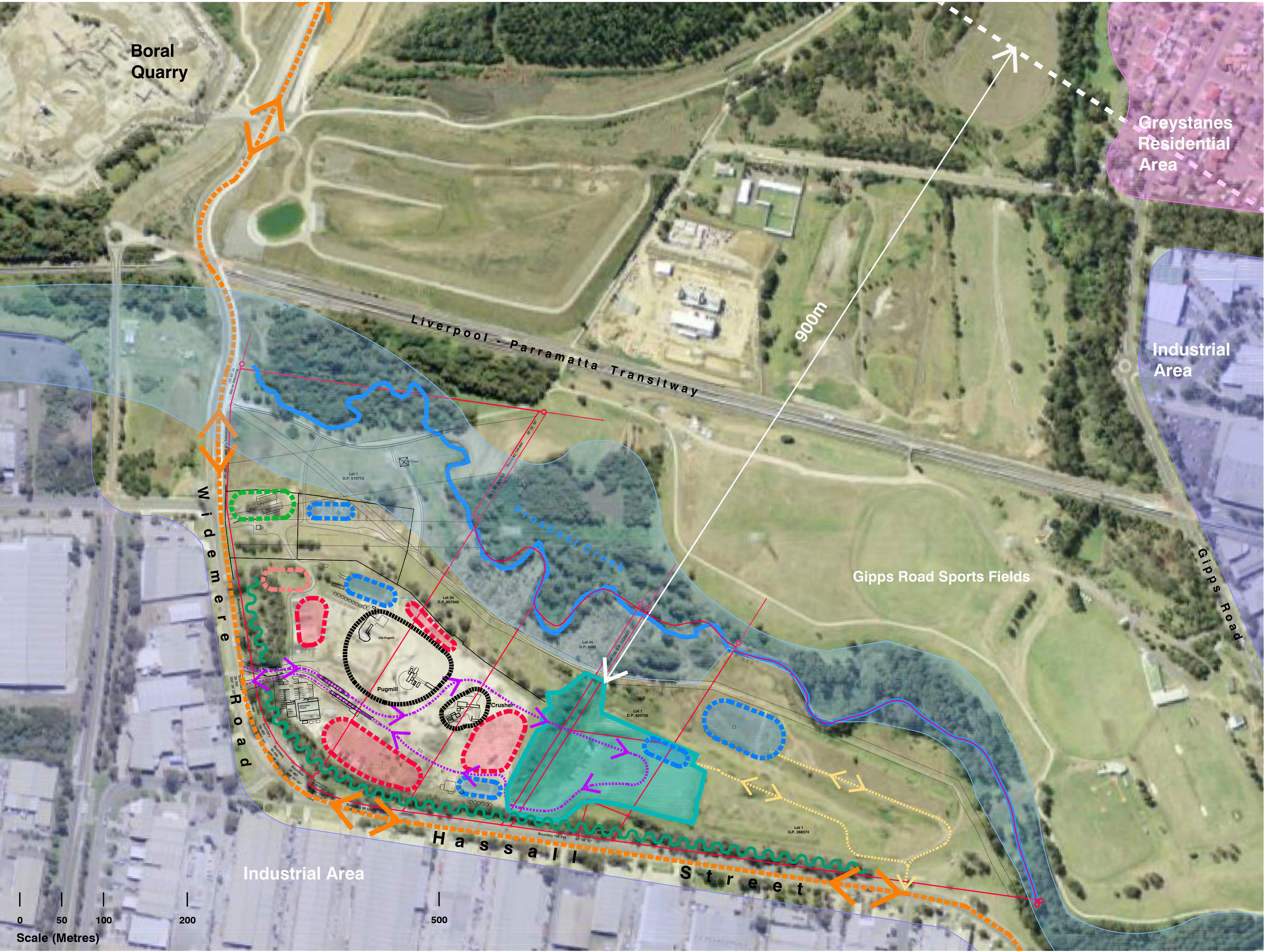



**Notes**  
All dimensions are in millimetres unless noted otherwise.  
Check all dimensions on site prior to commencement of the work shown on the drawing. Work to figured dimensions where given.  
Report any discrepancies or omissions to the architect for resolution before proceeding with the work.  
All work to comply with the Australian Standards, The National Construction Code of Australia & the relevant Authorities.

