

FAIRFIELD CITY COUNCIL

WASTE MANAGEMENT ASSESSMENT

FAIRFIELD SUSTAINABLE RESOURCE CENTRE EXPANSION

AUGUST 2020



Question today *Imagine tomorrow* Create for the future

Waste management assessment Fairfield Sustainable Resource Centre expansion

Fairfield City Council

WSP
Level 27, 680 George Street
Sydney NSW 2000
GPO Box 5394
Sydney NSW 2001

Tel: +61 2 9272 5100
Fax: +61 2 9272 5101
wsp.com

REV	DATE	DETAILS
A	July 2020	Revised draft
B	August 2020	Final

	NAME	DATE	SIGNATURE
Prepared by:	Amy Valentine	04/08/2020	
Reviewed by:	Imogen Powell	04/08/2020	
Approved by:	Amy Valentine	04/08/2020	

This document may contain confidential and legally privileged information, neither of which are intended to be waived, and must be used only for its intended purpose. Any unauthorised copying, dissemination or use in any form or by any means other than by the addressee, is strictly prohibited. If you have received this document in error or by any means other than as authorised addressee, please notify us immediately and we will arrange for its return to us.

TABLE OF CONTENTS

ABBREVIATIONS	III
1 INTRODUCTION	1
1.1 Background.....	1
1.2 Technical framework.....	1
2 EXISTING OPERATIONS	2
2.1 Details of the waste stream	2
2.1.1 Incoming waste types	2
2.1.2 Throughputs	3
2.1.3 Stockpile areas and volumes.....	5
2.2 Waste processing	6
2.2.1 Screening	6
2.2.2 Blending.....	7
2.2.3 Crushing	9
2.2.4 Quality control for waste processing	10
2.3 Waste storage, handling and transport.....	10
2.3.1 Transport to site.....	10
2.3.2 Incoming material inspection	11
2.3.3 Tipping and stockpiling	14
2.3.4 Handling and storage of waste on-site.....	17
2.3.5 Quarantine and disposal of material	17
2.3.6 Transport from site.....	17
3 PROPOSED EXPANSION.....	19
3.1 Waste stream	19
3.1.1 Throughputs	19
3.1.2 Stockpile areas	19
3.2 Waste operations.....	19
3.2.1 Waste processing	19
3.2.2 Storage, handling and transport	20
3.3 Compliance with NSW resource recovery strategy	20
3.4 Potential impact.....	20
4 LIMITATIONS	21
4.1 permitted purpose	21
4.2 qualifications and assumptions.....	21
4.3 use and reliance	21
4.4 disclaimer.....	22



REFERENCES.....	23
------------------------	-----------

LIST OF TABLES

Table 2.1	Licensed wastes	3
Table 2.2	Incoming material throughputs	4
Table 2.3	Yearly incoming and outgoing tonnages.....	5
Table 2.4	Stockpiled material	5
Table 3.1	Potential maximum throughput.....	19

LIST OF APPENDICES

Appendix A	Figure
Appendix B	Tonnage records
Appendix C	Facility procedures
Appendix D	Rejected load records

ABBREVIATIONS

CCTV	Closed-circuit television
CT	Contaminant threshold
DGB	Densely graded base
DP	Deposited plan
DPIE	Department of Planning, Industry and Environment
EPA	Environment Protection Authority
EPL	Environment protection license
GML	Gross mass limit
GVM	Gross vehicle mass
Ha	Hectare
NATA	National Association of Testing Authorities
POEO Act	<i>Protection of the Environment Operations Act 1997</i>
POEO (Waste) Regulation	<i>Protection of the Environment Operations (Waste) Regulation 2014</i>
SEARs	Secretary's Environmental Assessment Requirements
SRC	Sustainable Resource Centre
VENM	Virgin excavated natural material
WARR Act	<i>Waste Avoidance and Resource Recovery Act 2001</i>
WARR Strategy	<i>Waste Avoidance and Resource Recovery Strategy 2014-2021</i>
WHSEQT	Work health and safety, environment, quality and training

1 INTRODUCTION

1.1 BACKGROUND

Fairfield City Council covers 102 km² in the south-western Sydney metropolitan area, and serves approximately 205,000 residents. The Fairfield Sustainable Resource Centre (SRC) is a Council-operated recycling centre which accepts waste building material comprising terracotta, brick, concrete and asphalt and supplies aggregate, sand, topsoil and crushed concrete for construction and landscaping. The SRC has been in operation since 1997 and processes in excess of 180,000 tonnes of material per year.

It is understood that the Council intends to expand the SRC licensed area to include approximately 2.8 hectares (ha) to the east of the current SRC operational area, including filling in a gully within a former road reservation (Canal Road) between the current facility and the proposed expansion. The project will also include expanding a paved carpark area and creation of a new sedimentation basin in the north of the facility.

A site plan is presented as Figure 1 in Appendix A. Fairfield City Council engaged WSP Australia Pty Ltd (WSP) to prepare an assessment of the proposed waste management procedures for the expansion, as part of the planning approvals process. The purpose of this assessment is to respond to the Planning Secretary's Environmental Assessment Requirements (SEARs) issued by the NSW Department of Planning and Environment, now the Department of Planning, Industry and Environment (DPIE) on 6 May 2019, for the project, in particular the requirements for the following:

- description of the waste streams that would be accepted at the site including the maximum daily, weekly and annual throughputs and the maximum size and heights for stockpiles
- description of waste processing operations, including a description of the technology to be installed, resource outputs, and the quality control measures that would be implemented
- details of how waste would be stored and handled on site, and transported to and from site including details of how the receipt of non-conforming waste would be dealt with
- details of the waste tracking system for incoming and outgoing waste
- details of the quality of waste produced and the final dispatch locations
- measures that would be implemented to ensure that the development is consistent with the NSW *Waste Avoidance and Resource Recovery Strategy 2014-2021*.

1.2 TECHNICAL FRAMEWORK

This report has been prepared with reference to the key NSW legislation and guidance governing waste, including:

- *Waste Avoidance and Resource Recovery Act 2001* (NSW; WARR Act)
- *Protection of the Environment Operations Act 1997* (NSW; POEO Act)
- *Protection of the Environment Operations (Waste) Regulation 2014* (NSW; POEO (Waste) Regulation)
- NSW Environment Protection Authority (EPA) 2014, *Waste Classification Guidelines*
- NSW EPA 2014, *Waste Avoidance and Resource Recovery Strategy 2014-2021* (WARR Strategy).

2 EXISTING OPERATIONS

2.1 DETAILS OF THE WASTE STREAM

Waste is brought to the site from roadwork, excavation and demolition projects that generate brick, concrete, asphalt, terracotta tile, soil and rock waste. Incoming material is sourced from sites around the Sydney metropolitan area. The redirection of these material to the facility for recycling has the following benefits:

- reducing waste volume to landfill
- reducing the need for new material production
- recycled materials can be provided at lower cost than new materials
- recycling suitable materials is in line with the WARR Strategy (NSW EPA, 2014).

The waste brought to site is processed through a variety of methods, detailed in Section 2.2, and provided as materials for construction including:

- graded aggregates of crushed or recycled materials
- densely graded base (DGB) and heavily graded base of natural or recycled materials
- cement-stabilised DGB of natural or recycled materials
- sand and cement mixtures of natural or recycled materials
- crushed and/or graded sandstone
- natural or recycled sand
- top dressing soil.

2.1.1 INCOMING WASTE TYPES

The site is licensed by the NSW EPA for waste storage and resource recovery. Under the site's environment protection licence (EPL), licence number 5713, the site is licensed to accept the following types of waste:

- virgin excavated natural material (VENM), as defined in Schedule 1 of the POEO Act
- building and demolition waste, as defined in Schedule 1 of the POEO Act
- asphalt waste, as defined in Schedule 1 of the POEO Act
- soils that meet the contaminant threshold (CT) for general solid waste, CT1, from the waste classification guidelines (NSW EPA, 2014), provided it also meets the additional limits listed
- waste that is below licensing thresholds in Schedule 1 of the POEO Act.

The details of the licensed waste types are provided in Table 2.1.

Table 2.1 Licensed wastes

WASTE TYPE	DEFINED BY	DEFINITION
VENM	Schedule 1 of the POEO Act	Natural material, such as clay, gravel, sand, soil or rock fines, that has been excavated or quarried from areas that are not contaminated with manufactured chemicals, or process residues, as a result of industrial, commercial, mining or agricultural activities, and does not contain sulfidic ores or soils or any other waste.
Building and demolition waste	Schedule 1 of the POEO Act	Unsegregated material (other than material containing asbestos waste or liquid waste) that includes materials such as bricks, concrete, paper, plastics, glass, metal or timber, including treated timber. The materials must result from: <ul style="list-style-type: none"> — the demolition, erection, construction, refurbishment or alteration of buildings other than chemical works, mineral processing works, container reconditioning works or waste treatment facilities — the construction, replacement, repair or alteration of infrastructure development such as roads, tunnels, sewage, water, electricity, telecommunications and airports
Asphalt waste	Schedule 1 of the POEO Act	Waste asphalt, including asphalt resulting from road construction and waterproofing works
Soil	Waste guidelines (NSW EPA, 2014) and other limits	Soil, not including actual or potential acid sulfate soil, with specific contaminant concentrations below the CT1 values provided in Table 1 of the waste guidelines (NSW EPA, 2014) and below the limits provided in the EPL, comprising: <ul style="list-style-type: none"> — arsenic 40 mg/kg — cadmium 2 mg/kg — copper 200 mg/kg — mercury 1.5 mg/kg — zinc 600 mg/kg — petroleum hydrocarbons; C₆-C₉ 150 mg/kg, C₁₀-C₃₆ 1,600 mg/kg — polycyclic aromatic hydrocarbons 80 mg/kg — polychlorinated biphenyls (individual) 1 mg/kg.
Waste	Schedule 1 of the POEO Act	Material that below the licensing thresholds provided in the Act.

2.1.2 THROUGHPUTS

Records of weekly incoming and outgoing tonnages for the Fairfield SRC from July 2018 to December 2019 have been provided to WSP for review. Incoming tonnage records for fiscal year 2018/2019 are provided in Appendix B. The incoming materials recorded are summarised in Table 2.2.

Table 2.2 Incoming material throughputs

MATERIAL NAME	WASTE TYPE	INCOMING MATERIAL, FISCAL YEAR 2018/2019 (TONNES)				
		DAILY AVERAGE	DAILY MAXIMUM	WEEKLY AVERAGE	WEEKLY MAXIMUM	ANNUAL
Asphalt deeplift	Asphalt waste	36	427	254	968	12,705
Asphalt profilings	Asphalt waste	84	2,031	587	3,123	28,159
Road excavations	Asphalt waste	0.5	7	3	6	10
Cement	Building and demolition waste	28	139	193	338	9,469
Clay bricks	Building and demolition waste	241	758	1686	2,923	84,301
Concrete (various amounts of steel)	Building and demolition waste	706	2,182	4943	9,564	247,097
Concrete agitator waste	Building and demolition waste	40	146	283	505	14,141
Concrete washout	Building and demolition waste	50	427	348	1392	17,073
Natural sand	VENM or soil	69	469	486	1,086	23,347
Sandstone	VENM or soil	8	222	53	304	525
Topsoil	VENM or soil	13	261	94	373	3,103
Mixed spoil/soil	VENM or soil	21	152	149	402	5,795
Bedrock	VENM or soil	14	82	99	212	1,425
Bedding sand	Soil	104	1,317	731	3,644	24,122
20 mm aggregate	Soil	76	389	534	748	2,668

Notes:

Daily average based on 7 day week, calculated from weekly figures.

Weekly average does not include weeks when no volume of a specific product was received

Total incoming and outgoing tonnages for fiscal years 2015/2016 to 2018/2019, provided by Council, are presented in Table 2.3.

Table 2.3 Yearly incoming and outgoing tonnages

PERIOD	TOTAL INCOMING TONNAGE	TOTAL OUTGOING TONNAGE
Fiscal year 2015/2016	454,289 tonnes	532,078 tonnes
Fiscal year 2016/2017	459,337 tonnes	504,559 tonnes
Fiscal year 2017/2018	451,285 tonnes	452,709 tonnes
Fiscal year 2018/2019	476,443 tonnes	534,818 tonnes

2.1.3 STOCKPILE AREAS AND VOLUMES

The current licence for the facility restricts material stockpiles at the site to a maximum of 250,000 tonnes and a maximum stockpile height of 8 m. No area restrictions for individual stockpile footprints have been set.

The currently licensed, main facility area has a number of areas for stockpiling incoming material, which cover approximately 16,450 m². These are shown on Figure 2 in Appendix A. A volumetric survey undertaken in 2020 for the site identified an approximate 94,481 tonnes of stockpiled material at the site, summarised in Table 2.4.

Table 2.4 Stockpiled material

STOCKPILE	TYPE OF MATERIAL	VOLUME (m ³)	DENSITY (TONNES/m ³)	DERIVED TONNAGE (TONNES)
1	Asphalt deeplift	4,648	2	9,296
2	Road profilings	2,441	1.4	3,418
3	20 mm crushed asphalt	125	1.431	179
4	20 mm crushed asphalt	328	1.431	470
5	20 mm recycled road base	983	1.431	1,407
6	20 mm aggregate	614	1.265	777
7	40 mm DGB	697	1.3	906
8	20 mm DGB	2,970	1.431	4,251
9	20 mm DGB	1,081	1.431	1,546
10	10 mm aggregate	1,229	1.265	1,554
11	20 mm DGB	831	1.431	1,189
12	20 mm aggregate	632	1.265	799
13	Bedding sand	1,943	1.13	2,196
14	Bedding sand	912	1.13	1,030
15	10 mm aggregate	812	1.265	1,028
16	Brick and concrete stockpile	18,826	2.2	41,418
17	Mixed spoil	15,728	1.3	20,447

STOCKPILE	TYPE OF MATERIAL	VOLUME (m ³)	DENSITY (TONNES/m ³)	DERIVED TONNAGE (TONNES)
18	75 mm sandstone	543	1.3	706
19	55 mm sandstone	890	1.3	1,156
20	Crushed sandstone	546	1.3	709
Total		56,779	N/A	94,481

All stockpile areas have compacted DGB surfaces; no concrete stockpile pads are used for incoming material. Stockpiles are kept in the areas shown on Figure 2, and limited to the maximum allowable height of 8 m.

Procedures for incoming loads, stockpiling and quarantining are discussed further in Section 2.3.

2.2 WASTE PROCESSING

The SRC processes portions of the waste stream by screening, blending and crushing. The details of these processes are provided in the following sections. Documentation provided by Fairfield City Council is included in Appendix C.

2.2.1 SCREENING

Material is screened to produce outputs which have specific particle size requirements, e.g. road base, sands, aggregates. Screening is done by a moveable screening plant. The material is fed into the hopper of the screener using a front-end loader and screened material leaves the plant on a conveyor belt. The screening process is summarised in Figure 2.1.

Figure 2.1 Material screening process

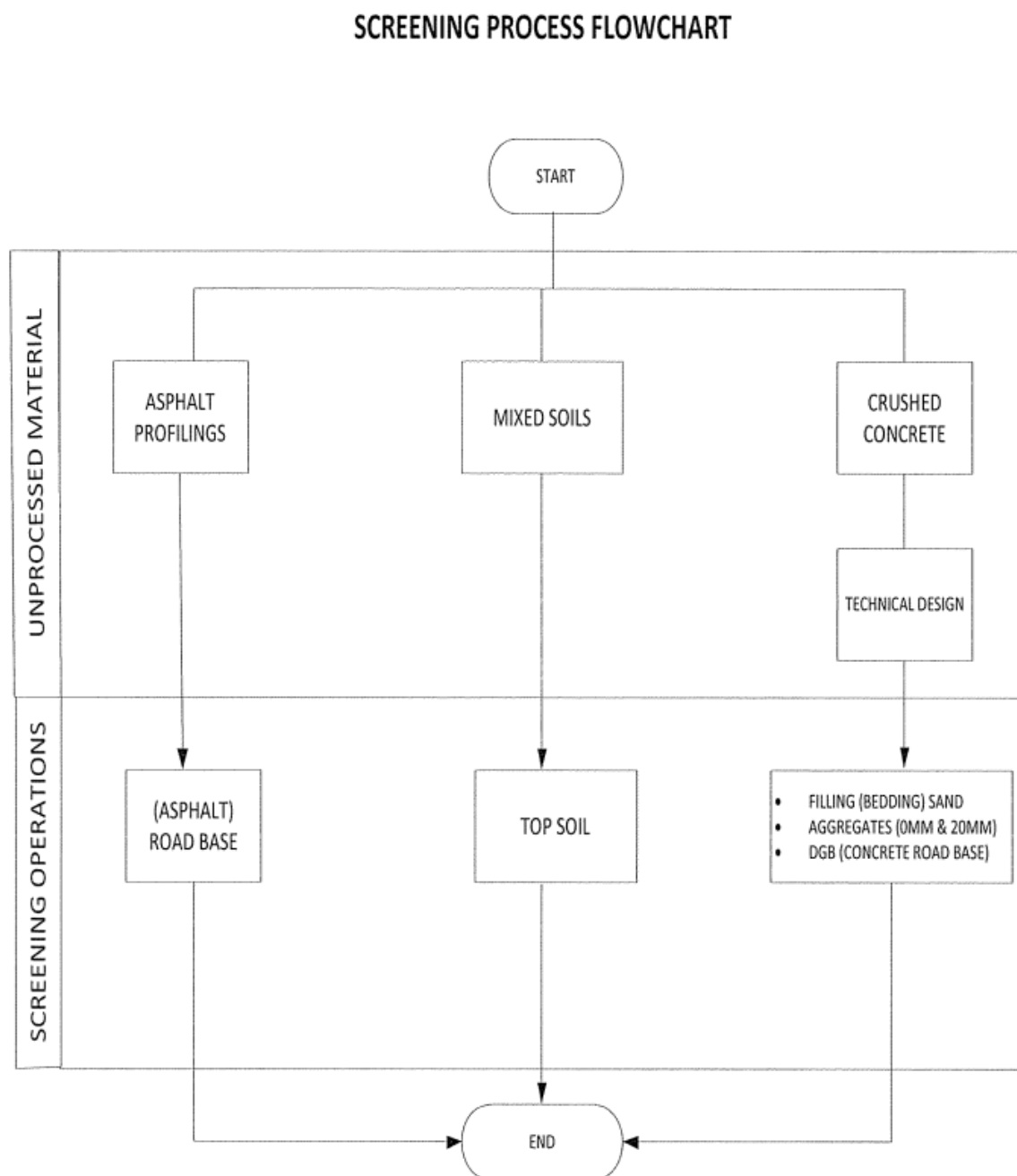

2.2.2 BLENDING

Blending of materials using the pug mill is undertaken to combine recycled materials with water and cement to create stabilised products in accordance with customer specifications. Once a customer requests a material blend, the required mixture is input into the computer that controls the system and the required recycled material is tipped into the feeder bin with a front loader. The mill operator initiates the blending process, which is automated by the computer. A truck is positioned beneath the pug mill discharge chute to collect the finished blended product. The pug mill process is summarised in Figure 2.2.

Figure 2.2 Pug mill processing

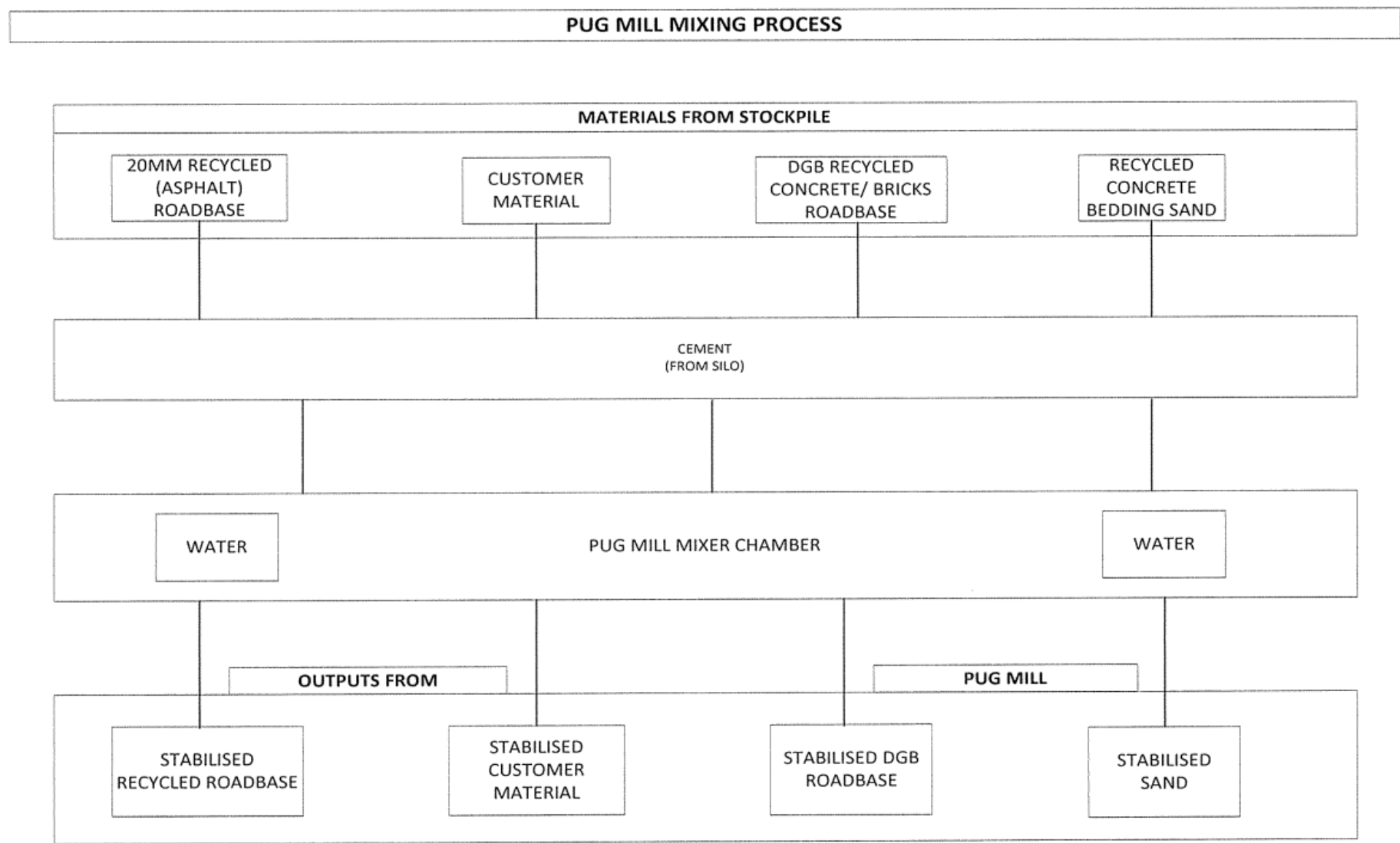

2.2.3 CRUSHING

The crushing process is used to process concrete, brick, roof tiles and asphalt into aggregates. Any pieces too large for the crusher are broken up by a hammer/pulveriser. The material is then loaded into the mobile crusher. A magnet is used to remove steel from the material (e.g. reinforced concrete) before crushing.

Crushed material is then screened, and any remaining oversize material is returned for additional crushing or disposed of, depending on composition. The concrete and brick crushing processes are summarised in Figure 2.3.

Figure 2.3 Crushing processes

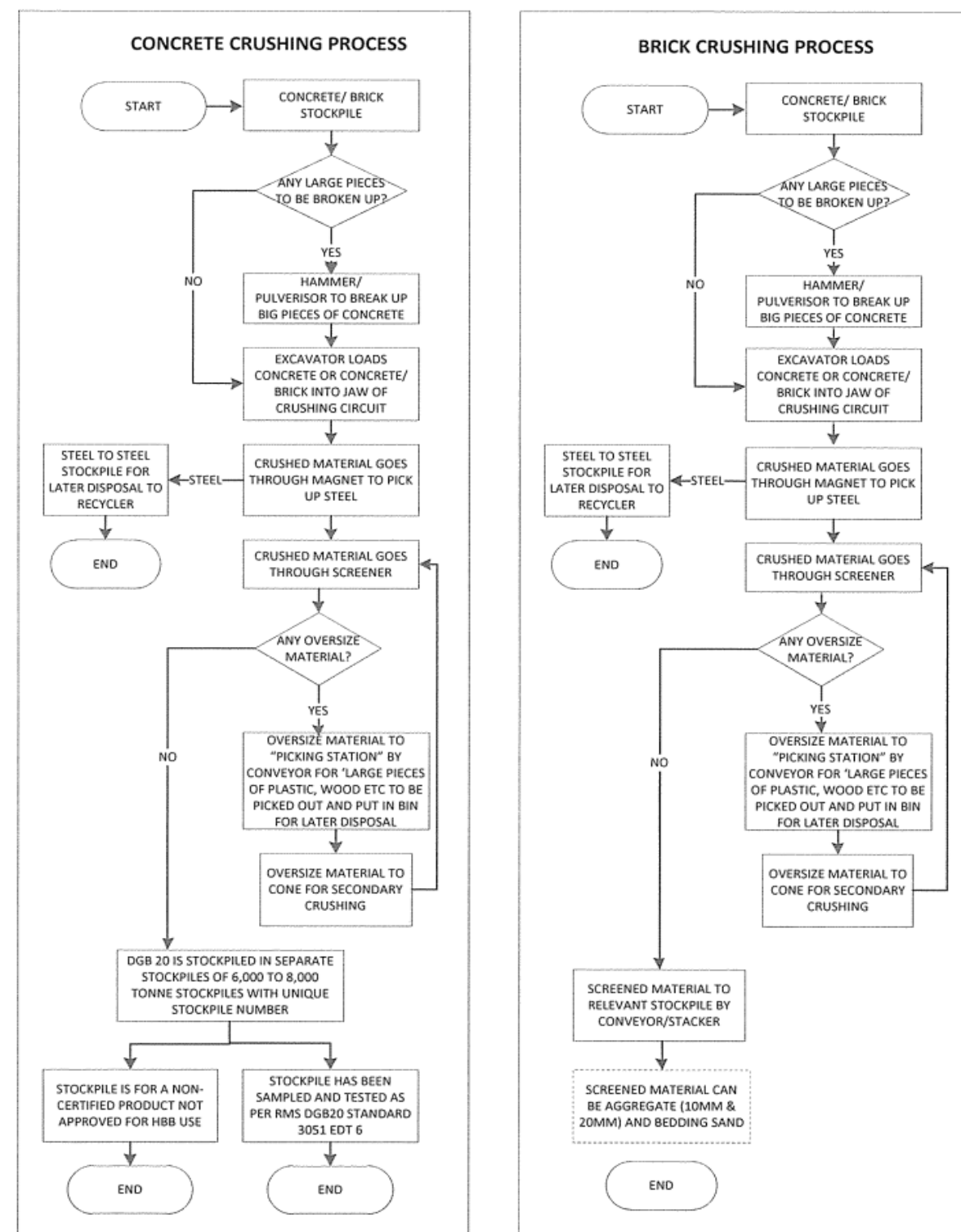

2.2.4 QUALITY CONTROL FOR WASTE PROCESSING

Quality control for the processed material includes procedures for the feedstock, before processing, and the output after processing. To ensure the processed product meets quality requirements, the feed stock must be free of contaminants, including asbestos, clay, rubbish, vegetation, etc. To maintain the feedstock quality, three stages of inspections are used before material is accepted to the site for processing:

- inspection via closed-circuit television (CCTV) at the weighbridge; if contaminants are identified the truck is turned around and not allowed to tip off
- visual inspection from the spotter's tower platform; if contaminants are identified the truck is turned around and not allowed to tip off
- physical inspection of material once it has been tipped and back bladed by a front-end loader in the designated stockpile area; if contaminants are identified the load is wetted and re-loaded onto the vehicle it was tipped from.

If potential contamination is identified in a stockpile of processed end-product, a physical inspection will be carried out of the stockpile, which may include collecting samples for analysis. Processed product that does not meet the specifications is quarantined by wetting the stockpile with water before transporting it to the quarantine bay. The SRC coordinator and the work health and safety, environment, quality and training (WHSEQT) officer are notified by the site supervisor to arrange removal of the contaminated stockpile within 24 hours to a suitably licensed landfill.

The stockpile is assessed for reprocessing; if contaminants can be removed from the stockpile the quarantine will be lifted following sampling and analysis at a National Association of Testing Authorities (NATA) accredited laboratory, provided results are acceptable.

2.3 WASTE STORAGE, HANDLING AND TRANSPORT

2.3.1 TRANSPORT TO SITE

Incoming material loads are weighed upon entrance to site to determine the amount of material and confirm they are within weight limits. There are two weight limits that are considered; the National Heavy Vehicle Law maximum weight, referred to as the gross mass limit (GML), and the manufacturer's maximum loaded weight, referred to as the gross vehicle mass (GVM). The GML is usually lower than the GVM. Loads that exceed the GML but do not exceed the GVM may be rejected or allowed to unload at the discretion of the SRC personnel, considering the number of previous overweight load notices they have received and a risk assessment. Loads exceeding the GVM are rejected. Overweight loads are recorded in a register whether or not they are allowed to unload.

The incoming weighbridge procedure is summarised in Figure 2.4.

Figure 2.4 Incoming weighbridge procedure

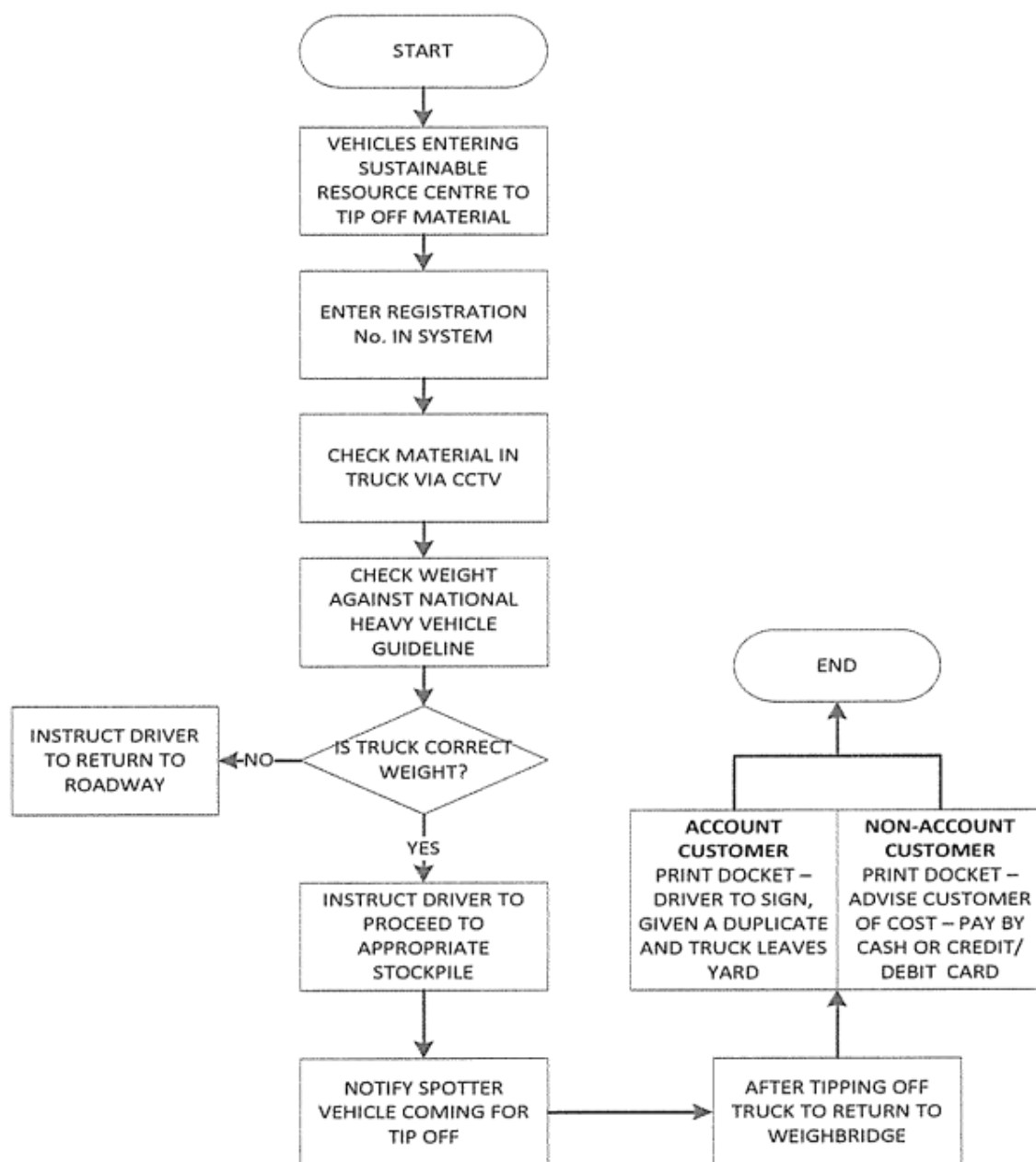

Fairfield City Council has provided records of overweight and other rejected loads for 2017 and 2018. Based on these records, in 2017 2,063 trucks were found to be overloaded when entering the facility. Of these, 1,112 were refused and 951 were allowed to unload. In 2018, 523 loads were reported to have been refused and 9 were allowed to unload. Records are included in Appendix D.

2.3.2 INCOMING MATERIAL INSPECTION

A CCTV system and a spotter in the spotter's tower are used to inspect each load for visible evidence of contaminants. Where visible contaminants are identified, the spotter will inspect the load. Loads rejected by the spotter for contaminants will not be allowed to unload and will remove the material from the site for appropriate disposal. The incoming material inspection procedures are summarised in Figures 2.5 and 2.6.

Figure 2.5 Incoming material inspection procedure

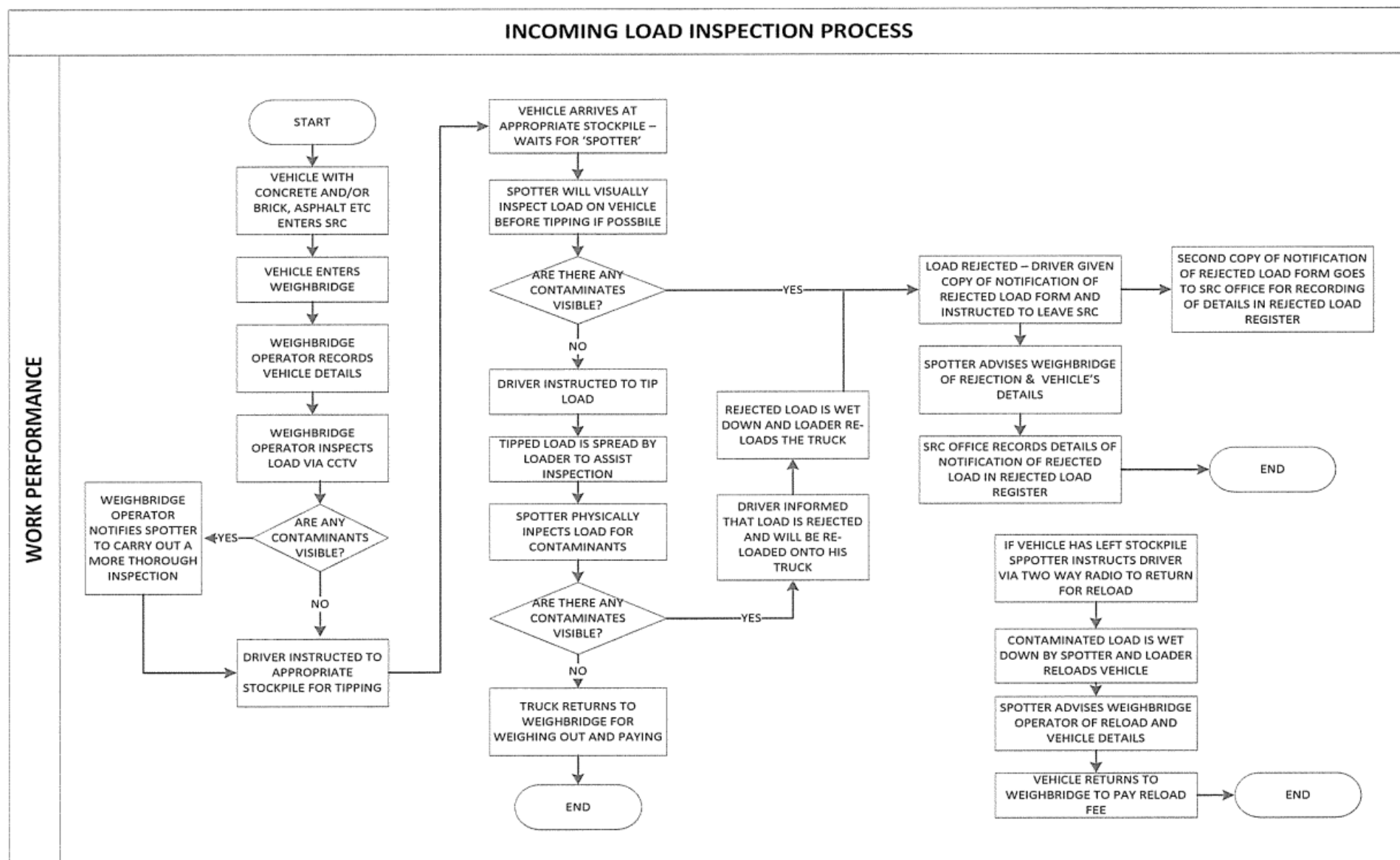
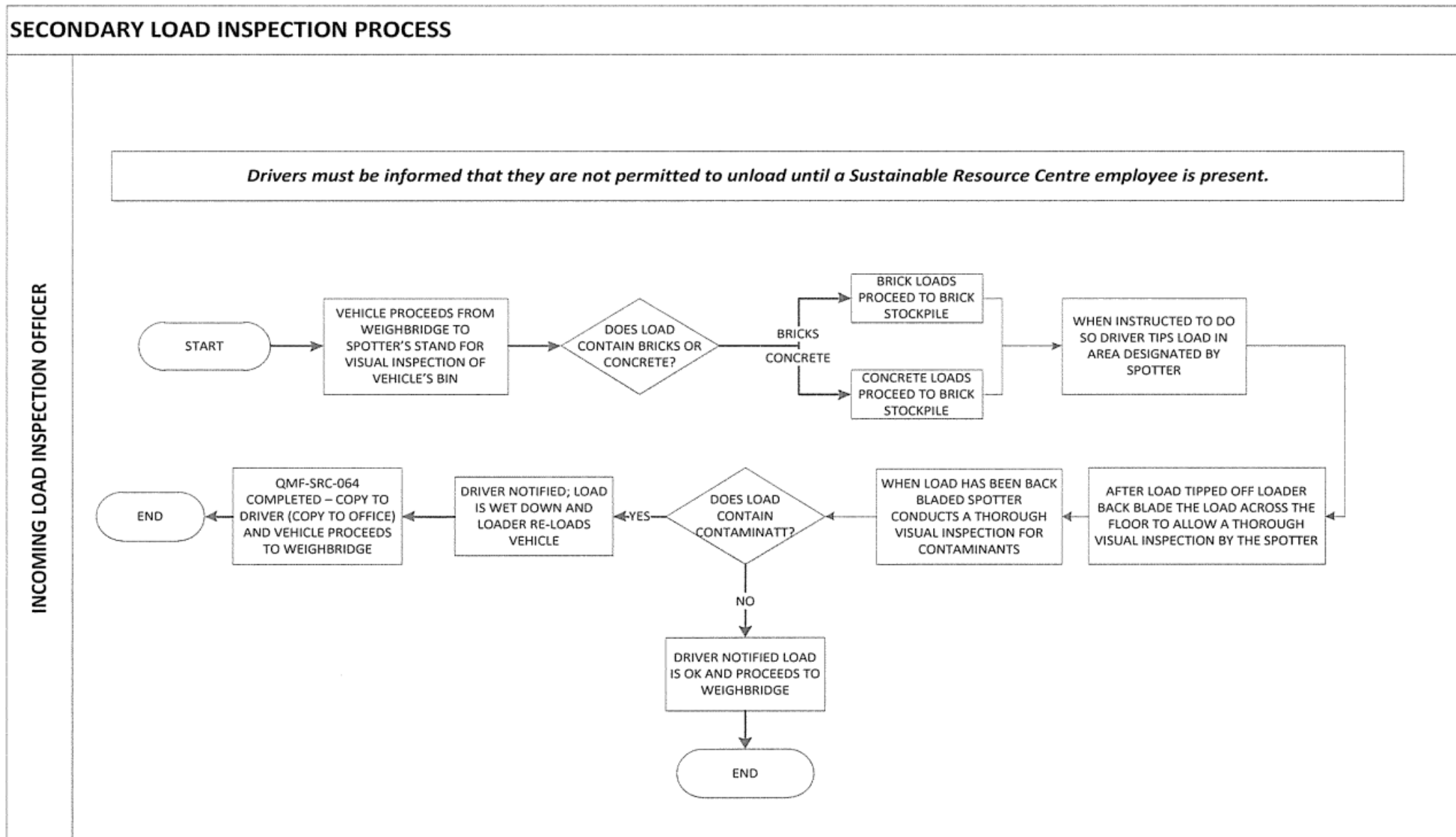

Figure 2.6 Secondary load inspection process



Rejected loads are recorded in a register. Records provided by Fairfield City Council showed that 1,308 loads were rejected for contamination in 2017 and 712 loads were rejected for contamination in 2018. Records are included in Appendix D.

2.3.3 *TIPPING AND STOCKPILING*

Loads cleared through CCTV and the initial spotter inspection will be directed to the designated stockpile location and a spotter will inspect the material before and during tipping. The tipped load will be spread out using a front-end loader to assess the potential for contamination. Any loads determined to be contaminated during this process will be reloaded and removed from site. Rejected material will be wetted before reloading to suppress dust.

Stockpiling processes for incoming material and recycled material are summarised in Figures 2.7 and 2.8.

Figure 2.7 Stockpiling process for incoming material

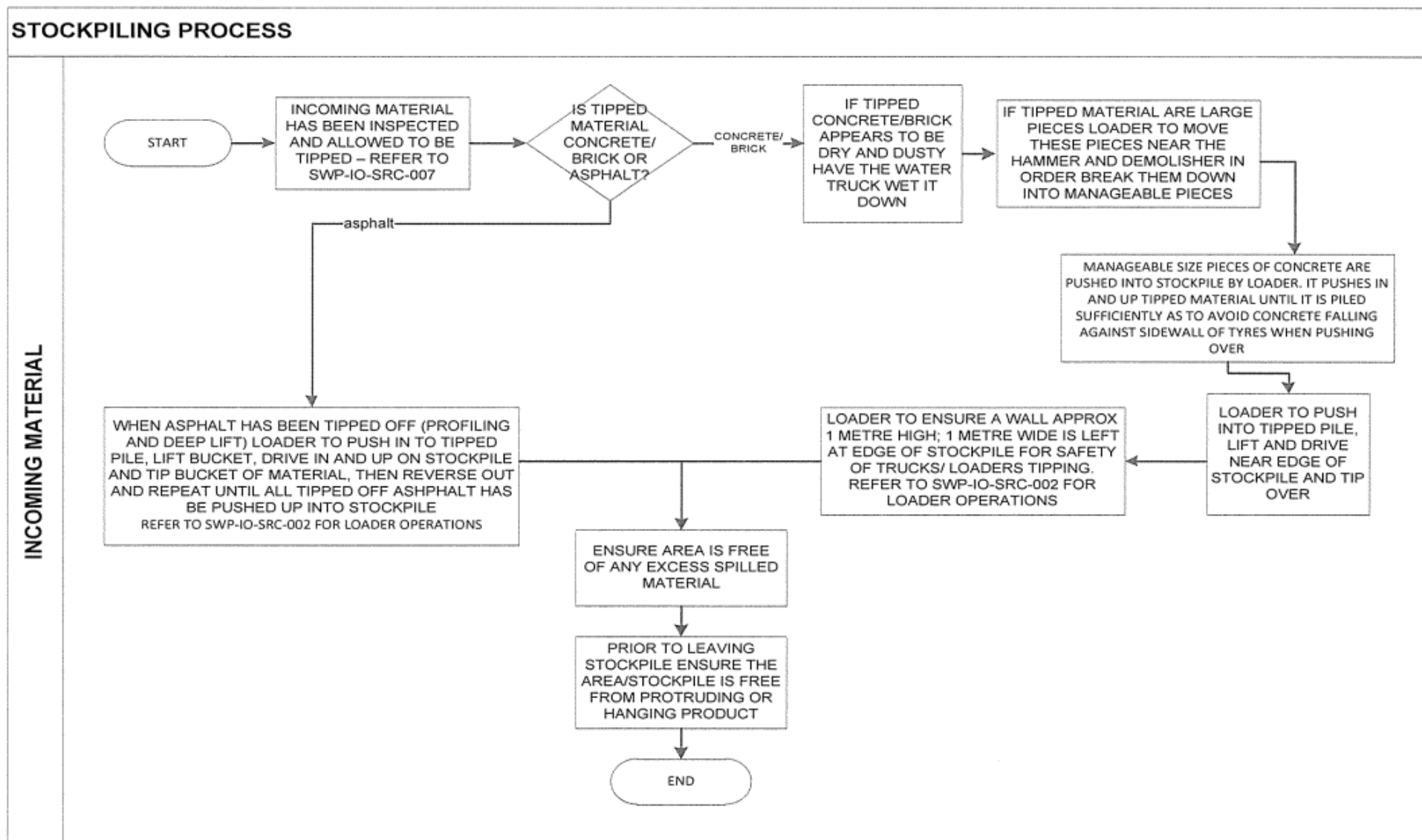
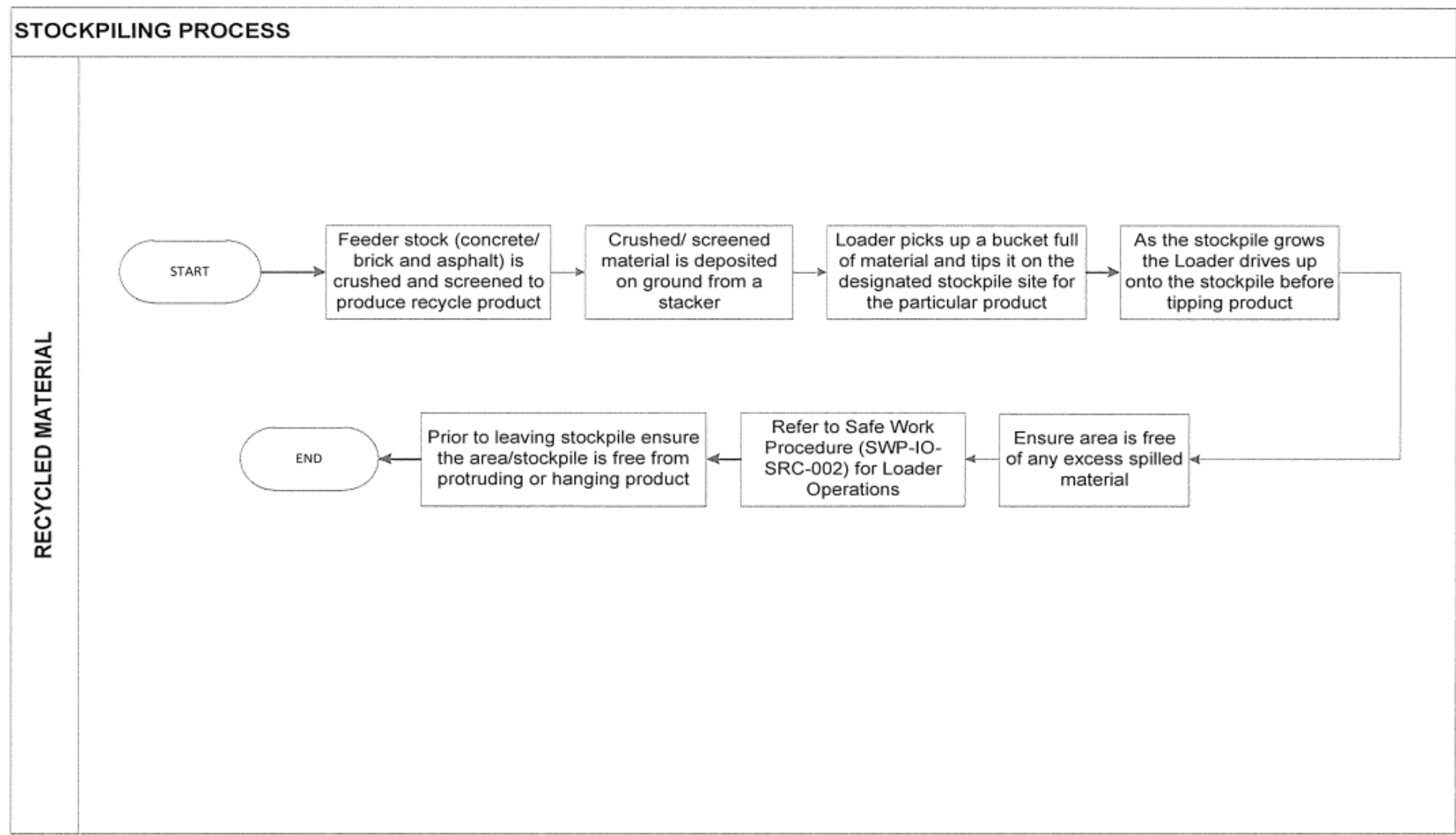

Figure 2.8 Stockpiling process for recycled material



2.3.4 *HANDLING AND STORAGE OF WASTE ON-SITE*

Material accepted by the facility and unloaded may be wetted if it appears to be dry and have the potential to create dust. A loader will be used to form tipped material onto the stockpile. For concrete and brick, a 1 m and 1 m wide shelf should be maintained at the edge of the stockpile for safety. The stockpile area is to be left free of excess material and no hanging or protruding material should be present in the stockpile.

Material will be taken from the stockpiles for processing. Front-end loaders will transfer the material to the appropriate plant (see Section 5 for details of processing). Processed material will be moved by front-end loader to the designated stockpile location and added to the stockpile. Stockpiles will be kept free from hanging or protruding material and the area around the stockpile will be kept free of excess material.

2.3.5 *QUARANTINE AND DISPOSAL OF MATERIAL*

Where potential contamination of material is identified at the site, the stockpile will be inspected to determine what, if any, contamination is present. This may include collecting samples for analysis, based on the inspection, and moving the stockpile to the quarantine bay. If the stockpile is moved to the quarantine bay, it is wetted using a water cart to suppress dust while it is transported. The SRC coordinator and WHSEQT officer will be informed and will arrange for disposal within 24 hours at a suitably licensed landfill if the stockpile is determined to be non-compliant.

The material will be assessed to determine if it can be reprocessed and if so this will be undertaken. If contaminants can be removed from the stockpile, the quarantine will be lifted once the stockpile is validated by sample analysis at a NATA accredited laboratory. If not, material will be disposed of at an appropriate landfill.

2.3.6 *TRANSPORT FROM SITE*

The outgoing material procedure is summarised in Figure 2.8.

Figure 2.9 Outgoing material procedure

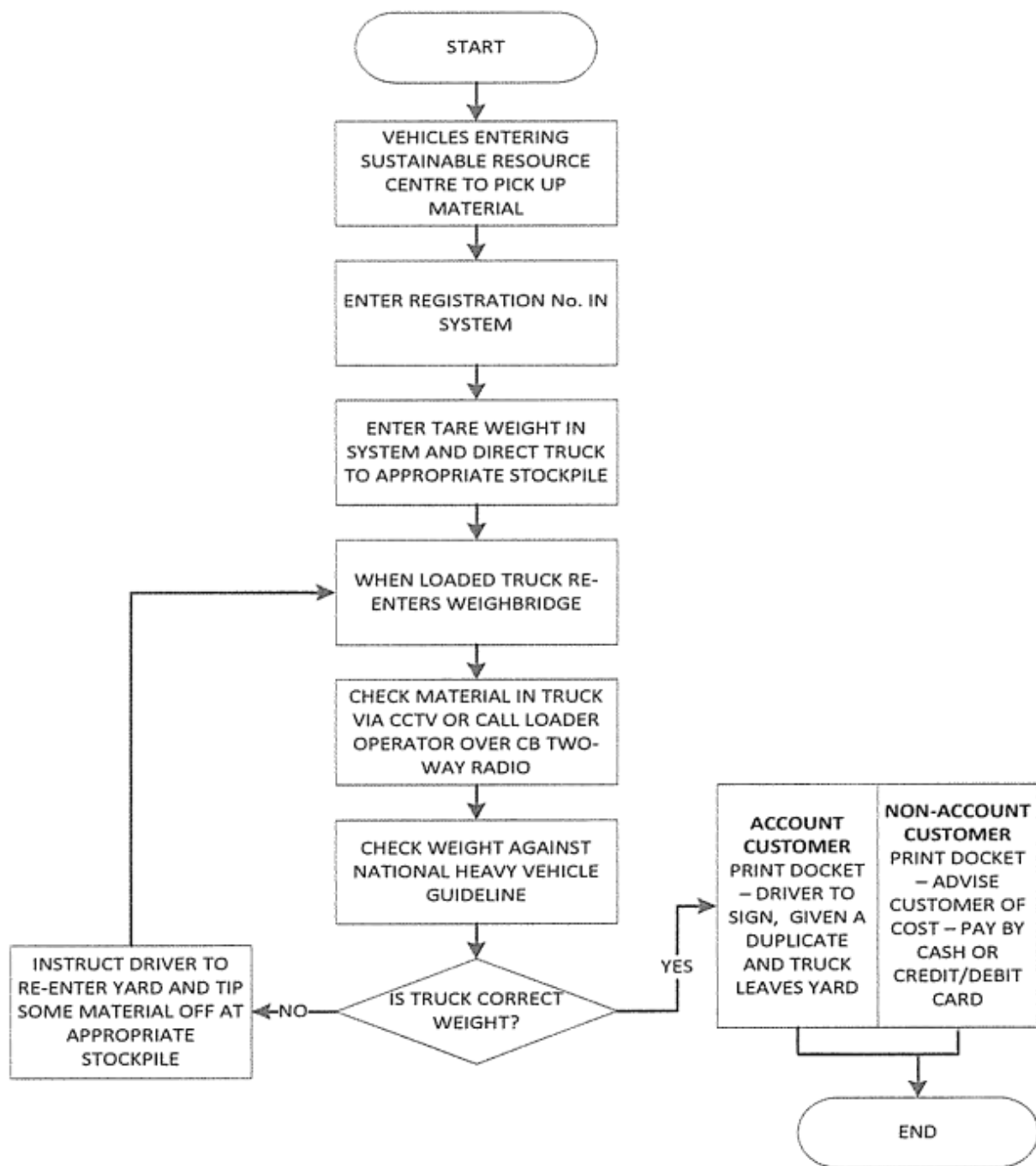

Processed or unprocessed material leaving site is loaded by front-end loader to either an SRC truck or customer-organised truck. The truck will be weighed on the weighbridge to confirm product weight and compliance with weight restrictions. If the vehicle exceeds the GML it will be returned to the appropriate stockpile to tip a portion of the load, and reweighed to confirm it is below the GML before leaving site.

3 PROPOSED EXPANSION

The proposed expansion of the licensed operations will bring the facility's license in line with the current site operations.

3.1 WASTE STREAM

The proposed license changes are to the processing capacity of the facility only. No changes to the types of material accepted or processed are proposed.

3.1.1 THROUGHPUTS

The maximum proposed throughput for the facility on a daily, weekly and annual basis are presented in Table 3.1.

Table 3.1 Potential maximum throughput

MATERIAL	MAXIMUM INCOMING MATERIAL (TONNES)		
	DAILY	WEEKLY	ANNUAL
VENM	216	1,400	65,000
Building and demolition waste	1,791	10,500	430,000
Asphalt waste	166	1,080	50,000
Soil	20	120	5,000
Total for all materials types	2,193	13,100	550,000

The weekly throughputs are calculated based on an average of the daily maximums and annual maximums, operating 7 days a week for 50 weeks a year in keeping with the current and proposed operation. As such, these should be considered average throughputs over each operating year.

The proposed maximum production capacity of 550,000 tonnes per year is consistent with the current production levels, which have ranged from 451,285 tonnes to 476,443 tonnes incoming and 452,710 tonnes to 534,818 tonnes of outgoing material over the last four fiscal years.

3.1.2 STOCKPILE AREAS

The expansion area includes approximately 5,000 m² for stockpiling material, in the areas shown on Figure 2 in Appendix A.

3.2 WASTE OPERATIONS

3.2.1 WASTE PROCESSING

The proposed expansion of the facility will include only screening, blending and crushing of received material; no additional processing or treatment is proposed. The processing descriptions detailed in Section 2.2 will remain applicable to the proposed expansion.

The proposed processing in the expansion area will be screening of material. The screening plant is proposed to be moved into the expansion area from the existing facility.

3.2.2 STORAGE, HANDLING AND TRANSPORT

The storage, handling and transport procedures will be as per the current operation. No changes are proposed to the procedures for the site. Additional stockpiling area will be located in the expansion area, as is currently the case.

3.3 COMPLIANCE WITH NSW RESOURCE RECOVERY STRATEGY

The WARR Strategy (NSW EPA, 2014) was prepared to set targets for avoiding and reducing waste, increasing recycling rates, diverting more waste from landfills, improving waste management and reducing litter and illegal dumping.

By providing an alternative to landfill for construction and demolition waste, recycling and providing recycled product for future construction works, the facility not only facilitates the key result areas of recycling and diverting waste from landfill, it also effects waste avoidance and reduction by providing a source of material for new construction other than quarrying or otherwise producing new material that will ultimately become waste in future. Additionally, by providing a lower-cost alternative to waste disposal at landfill, the facility may result in a reduction of illegal dumping.

The Fairfield SRC facility is well aligned with the WARR Strategy and expansion of the facility will increase its utility with respect to the goals set by the NSW EPA for waste policy.

3.4 POTENTIAL IMPACT

Potential impacts from the expansion of the licensed operations are primarily increased dust, noise, traffic, water quality and water usage; these are detailed in other reports prepared for the application. With regards to waste, no potential impacts were identified. The proposed increased capacity will bring the license in line with the current operation of the facility. The current processes and procedures have been prepared to manage this operational capacity. No mitigation measures are considered necessary.

The current maximum stockpile capacity of 250,000 tonnes is still considered appropriate for the facility. Even with the expanded capacity this is close to the maximum potential storage at the site, and it is unlikely that it would be exceeded under normal operation.

4 LIMITATIONS

This Report is provided by WSP Australia Pty Limited (*WSP*) for Fairfield City Council (*Client*) in response to specific instructions from the Client and in accordance with WSP's proposal dated 23 September 2019 and agreement with the Client dated 13 December 2019 (*Agreement*).

4.1 PERMITTED PURPOSE

This Report is provided by WSP for the purpose described in the Agreement and no responsibility is accepted by WSP for the use of the Report in whole or in part, for any other purpose (*Permitted Purpose*).

4.2 QUALIFICATIONS AND ASSUMPTIONS

The services undertaken by WSP in preparing this Report were limited to those specifically detailed in the Report and are subject to the scope, qualifications, assumptions and limitations set out in the Report or otherwise communicated to the Client.

Except as otherwise stated in the Report and to the extent that statements, opinions, facts, conclusion and / or recommendations in the Report (*Conclusions*) are based in whole or in part on information provided by the Client and other parties identified in the report (*Information*), those Conclusions are based on assumptions by WSP of the reliability, adequacy, accuracy and completeness of the Information and have not been verified. WSP accepts no responsibility for the Information.

WSP has prepared the Report without regard to any special interest of any person other than the Client when undertaking the services described in the Agreement or in preparing the Report.

4.3 USE AND RELIANCE

This Report should be read in its entirety and must not be copied, distributed or referred to in part only. The Report must not be reproduced without the written approval of WSP. WSP will not be responsible for interpretations or conclusions drawn by the reader. This Report (or sections of the Report) should not be used as part of a specification for a project or for incorporation into any other document without the prior agreement of WSP.

WSP is not (and will not be) obliged to provide an update of this Report to include any event, circumstance, revised Information or any matter coming to WSP's attention after the date of this Report. Data reported and Conclusions drawn are based solely on information made available to WSP at the time of preparing the Report. The passage of time; unexpected variations in ground conditions; manifestations of latent conditions; or the impact of future events (including (without limitation) changes in policy, legislation, guidelines, scientific knowledge; and changes in interpretation of policy by statutory authorities); may require further investigation or subsequent re-evaluation of the Conclusions.

This Report can only be relied upon for the Permitted Purpose and may not be relied upon for any other purpose. The Report does not purport to recommend or induce a decision to make (or not make) any purchase, disposal, investment, divestment, financial commitment or otherwise. It is the responsibility of the Client to accept (if the Client so chooses) any Conclusions contained within the Report and implement them in an appropriate, suitable and timely manner.

In the absence of express written consent of WSP, no responsibility is accepted by WSP for the use of the Report in whole or in part by any party other than the Client for any purpose whatsoever. Without the express written consent of WSP, any use which a third party makes of this Report or any reliance on (or decisions to be made) based on this Report is at the sole risk of those third parties without recourse to WSP. Third parties should make their own enquiries and obtain independent advice in relation to any matter dealt with or Conclusions expressed in the Report.

4.4 DISCLAIMER

No warranty, undertaking or guarantee whether expressed or implied, is made with respect to the data reported or the Conclusions drawn. To the fullest extent permitted at law, WSP, its related bodies corporate and its officers, employees and agents assumes no responsibility and will not be liable to any third party for, or in relation to any losses, damages or expenses (including any indirect, consequential or punitive losses or damages or any amounts for loss of profit, loss of revenue, loss of opportunity to earn profit, loss of production, loss of contract, increased operational costs, loss of business opportunity, site depredation costs, business interruption or economic loss) of any kind whatsoever, suffered on incurred by a third party.

REFERENCES

Commonwealth Scientific and Industrial Research Organisation 2013, Australian Soils Resource Information System
<<http://www.asris.csiro.au/#>>

Fairfield Local Environmental Plan 2013

Department of Primary Industries registered groundwater bore database <<https://www.waternsw.com.au/supply/regional-nsw/real-time-data>>

NSW EPA 2014, *NSW Waste Avoidance and Resource Recovery Strategy 2014-2021*.

NSW EPA 2014, *Waste Classification Guidelines*.

Protection of the Environment Operations Act 1997 (NSW).

Protection of the Environment Operations (Waste) Regulation 2014 (NSW).

Waste Avoidance and Resource Recovery Act 2001 (NSW).

APPENDIX A

FIGURE





Detailed Site Investigation
Fairfield Sustainable Resource Centre Expansion
Figure 1
 Site location plan



Legend

- ▬ Sustainable Resource Centre (SRC) boundary
- ▬ Current SRC Facility
- ▬ Proposed expansion area
- ▬ Recycling drop-off area
- ▬ Watercourse

Map: PS102981_F001_fig1_A1

Author: AUTO503015



0 50 100
m
1:5,000



Coordinate system: GDA 1994 MGA Zone 56
Scale ratio correct when printed at A4

Date: 6/18/2020

Approved by: Amy.Valentine

Source: © Department of Customer Service 2020

© WSP Australia Pty Ltd ("WSP") Copyright in the drawings, information and data recorded ("the information") is the property of WSP. This document and the information are solely for the use of the authorised recipient and this document may not be used, copied or reproduced in whole or part for any purpose other than that which it was supplied by WSP. WSP makes no representation, undertakes no duty and accepts no responsibility to any third party who may use or rely upon this document or the information. NCSC Certified Quality System to ISO 9001. © APPROVED FOR AND ON BEHALF OF WSP Australia Pty Ltd.

D:\WSP\0385\WSP\0385\AU-WK G - Geospatial - AIS - Projects\PS102981_2271108\MM\PS102981_F001_fig1_A1.mxd

Fairfield City Council

Detailed Site Investigation
Fairfield Sustainable Resource Centre Expansion
Figure 2
Stockpile areas

www.wsp.com

APPENDIX B

TONNAGE RECORDS



TONNAGE RECORDS PROVIDED ELECTRONICLY

APPENDIX C

FACILITY PROCEDURES



1. INTRODUCTION

Sustainable Resource Centre (SRC) is a recycling facility for demolition and construction waste. Incoming materials such as concrete, brick and asphalt are charged per tonne upon entering the facility. The incoming charges also vary depending on the type of material.

Outgoing material is the result of uncontaminated incoming material that is recycled to make materials such as concrete roadbase, bedding sand, cement stabilised sands, recycled asphalt and aggregates. These outgoing materials are also charged per tonne and are charged upon exiting the facility.

2. PURPOSE

This document sets out the procedure for the operations of the Weighbridge in regard to weighing incoming and outgoing vehicles to enable calculation of costs for material and to ensure vehicles entering SRC do not enter with contaminated material.

3. SCOPE

This procedure is part of the commercial operations of SRC and encompasses the roles and responsibilities of the Weighbridge Operator, Loader Operators, Spotters, Customer Service Officer and SRC Coordinator.

4. REFERENCES

4.1 Internal References

- Fairfield City Council's Work Health Safety Management System
- Fairfield City Council's Quality Management System
- QMPR-SRC-020 Incoming Load Inspection Process
- QMPR-SRC-060 Weighbridge Dockets - Daily Docket Check Process
- QMPR-SRC-045 EFTPOS Reconciliation on ClearWeigh Weighbridge Terminal
- QMI-SRC-005 On-site Communication
- QMI-SRC-006 CB Radio Protocol in Sustainable Resource Centre's Premises
- QMP-SRC-059 Invoicing and Payment Procedure
- SWMS-CO-SRC-005 Weighbridge Operations
- SWMS-CO-SRC-012 Dealing with Difficult and Aggressive Violent Customers
- SWMS-CO-SRC-004 Incoming Load Inspections - Contaminated Loads

4.2 External References

- National Measurement Institute - Weighbridge Operators Manual
- Heavy Vehicle National Law (HVNL)
- Heavy Vehicle (Mass, Dimension & Loading) National Regulation
- Work Health and Safety (WHS) Act 2011
- Work Health and Safety (WHS) Regulation 2017
- Protection of Environment Operations Act 1997
- Environment Protection Authority (EPA) Licence 5713
- Standards for Managing Construction Waste in NSW
- AS/NZS 9001:2016 QMS Requirements

4.3 Record Keeping

- [QMF-SRC-070 Rejected Load Register](#)
- [QMF-SRC-064 Rejected Load Notifications](#)

5. DEFINITIONS

Term(s) or Phrase(s)	Definition(s)
Tare Weight	Is the weight of an empty vehicle
Gross Weight	Total weight of the vehicle and its material.

6. ROLES AND RESPONSIBILITIES

Roles	Responsibilities
Weighbridge Operator	Weighing all vehicles entering SRC with incoming and outgoing material. Inputting the material into the clearweigh system and preparing dockets for invoicing and record keeping.
Spotter	Checking loads and completing visual risk assessments for contaminated loads
Loader Operator	Assisting Spotter in spreading loads that have been tipped off
Customer Service Officer	Ensuring correct details are recorded into the clearweigh system, preparing invoices and reporting any discrepancies to the SRC Coordinator. Dealing with customer complaints.
Coordinator Sustainable Resource Centre	To ensure operations are running smoothly and all operators are trained and competent in all weighbridge processes and procedures.

7. RISK

- Contaminated Loads may pose a risk to SRC worker's health such as asbestos exposure.
- Contaminated product may be a risk to the quality of the product and result in low sales and non-compliance of EPA Licence conditions.
- Drivers may become violent or aggressive towards Weighbridge Operators when rejected for contaminated loads.

8. PROCEDURE

8.1 Incoming Load Inspections - Weighbridge

Customers entering Sustainable Resource Centre (SRC) to tip of concrete, brick, asphalt must enter the weighbridge lane, stop at white line, de-tarp their vehicle and wait for a green traffic light before entering the weighbridge. Once the vehicle is on the weighbridge, the traffic light automatically changes to red.

The Weighbridge Operator must visually inspect the incoming load via CCTV, record all necessary customer, vehicle registration details, photographs of loads as well as any further load requirements or instructions into the ClearWeigh System.

If the vehicle has been rejected due to contaminants a rejected load notification will be provided to the customer before being asked to leave the site.

If no contaminants are found in the load, the spotter is notified via CB two-way radio that a load is heading to the Spotter's tower for a second inspection.

8.2 Incoming Load Inspections – Spotters Tower

The spotter will conduct a visual risk assessment from the spotter's tower to determine if any contaminants are found in the load. If none have been identified, the spotter will wet down the load and instruct the driver to tip off the material five metres from the stockpile for the loader

to spread the load for another inspection. If no contaminants found, the loader will move the load to the relevant stockpile.

When the Spotter rejects an incoming load due to contaminants in the load, the Spotter will contact the Weighbridge via CB two-way radio and notify registration number of vehicle.

The Weighbridge Operator will cancel the transaction for that vehicle if it was rejected before tipping off. If the vehicle had tipped off and had to be reloaded the vehicle will be charged a re-loading fee of \$150.

8.3 Outgoing Loads

If a customer wants to pick up material (this may be a customer that has brought in material and wants to purchase recycled product or a customer entering SRC to purchase material)

The vehicle is to enter weighbridge lane, stop at white line, de-tarp their vehicle and wait for a green traffic light before entering the weighbridge. The Weighbridge Operator will notify the Loaders the type of recycled material the driver is collecting and instruct them to the appropriate stockpile or pug mill.

8.4 Payment at Weighbridge, Docket Reconciliation and Reporting

All customers make payment upon exiting the weighbridge unless approved payment arrangements have been made.

COD transactions will be issued with the weighbridge docket once eftpos/credit card payment has been accepted. No cash or cheque payments are accepted.

At the close of business each day the Weighbridge Operator is to reconcile the weighbridge dockets from incoming and outgoing materials and print the end of day settlement from the ClearWeigh Terminal. The settlement report is given to the Customer Service Officer. It is the Weighbridge Operators responsibility to ensure that all dockets are accounted for.

9. MONITORING

The incoming and outgoing materials, payments and invoices are monitored via the ClearWeigh Terminal by the Customer Service Officer and Fairfield City Council's Financial and Accounting Services Branch. All rejected loads are kept on a rejected load register for accessibility by relevant Regulators.

10. REVIEW AND EVALUATION

This procedure shall be reviewed and updated every (two) 2 years or more often as necessary to ensure relevance and compliance to Council's QMS requirements.

10.1 Review may be carried out at any stage following integration with the core business activities, and can take many forms such as:

- 10.1.1 During audit of a particular service group or branch;
- 10.1.2 As a feedback mechanism from workers, contractors, customers or any other stakeholders;
- 10.1.3 Following Corrective action;
- 10.1.4 Change in legislative requirements; and
- 10.1.5 Task or process has changed due to enhancements.

10.2 Following completion of any review, the document will be reviewed and updated in order to correct any deficiencies and non-conformances.

10.3 Any changes to this procedure shall be conducted in consultation with workers as appropriate and with the CBIU Branch

1. INTRODUCTION

Sustainable Resource Centre (SRC) operates a demolition and construction waste (concrete, brick, asphalt) recycling facility. SRC on average services several hundred vehicle movements a day. All vehicles carrying materials both incoming and outgoing must go over SRC's weighbridge. Using the guide published by the NSW Roads & Maritime Services (RMS) and in compliance with the National Heavy Vehicle Law NSW checks are made of vehicle weights.

This Procedure relates to incoming vehicles that are carrying in excess of the Gross Mass Limit (GML) published by the RMS. This procedure does not cover vehicles that are in excess of their Gross Vehicle Mass (GVM), which are rejected and not permitted to tip off.

2. PURPOSE

This document sets out the procedure for allowing a vehicle that is carrying in excess of its GML, as ascribed by the RMS, but less than its GMV to tip off of its load.

3 SCOPE

This Procedure is part of the commercial operations of Sustainable Resource Centre (SRC) and encompasses the roles and responsibilities of SRC operators (weighbridge; loaders and Spotters) and SRC's crushing contractors, Concrete Recyclers.

4 REFERENCES

- Guidelines published by NSW Roads & Maritime Services on Total Mass Limits
- National Heavy Vehicle Law NSW
- QM-004 Document Control Procedure)

5 DEFINITIONS

Term(s) or Phrase(s)	Definition(s)
Gross Mass Limit (GML)	The maximum weight of a loaded truck as set out in the NSW Roads and Maritime Services guidelines under the National Heavy Vehicle Law NSW
Gross Vehicle Mass (GVM)	The maximum weight of a loaded truck as set out by the manufacturer of the vehicle – this is usually higher than the GML

6 ROLES AND RESPONSIBILITIES

Roles	Responsibilities
Weighbridge Operators	Weigh vehicles carrying material and dealing with drivers whose vehicle is overloaded
Spotter	Checking loads and completing Risk Assessments. Inspecting loads for contaminants

7 RISK

Overloaded vehicles may become unstable due to load shifting while travelling to Sustainable Resource Centre (SRC) and therefore could have a propensity to rollover when tipping. Particularly if ground is uneven.

A risk assessment is carried out for every overloaded vehicle allowed to tip off at SRC. Vehicles must tip off on even ground and Spotter is required to stand and observe at least 5 metres and opposite the cab of vehicle while it is tipping off.

8. PROCEDURE

The Weighbridge Operator records the registration number of a vehicle when it is entering the weighbridge and makes a visual inspection via the CCTV of the incoming load prior to commencing any weighing or data collection activity.

8.1 VEHICLE'S WEIGHT IS IN COMPLIANCE WITH HEAVY VEHICLE LAW (NSW) AND RMS GUIDELINES

If the vehicle's weight is in compliance with The Heavy Vehicle National Law (NSW) and the guidelines published by the RMS the driver will be instructed to proceed to the appropriate stockpile to tip off its load and to return to the weighbridge after tipping off.

8.2 VEHICLE'S WEIGHT IS NOT IN COMPLIANCE WITH THE HEAVY VEHICLE LAW (NSW) AND THE RMS GUIDELINES

If the weight of the vehicle is in excess of the Heavy Vehicle National Law (NSW) and RMS Guidelines (ie over the Gross Mass Limit (GML)) the Weighbridge Operator will check to see if the vehicle is below the vehicle manufacturer's Gross Vehicle Mass (GVM).

If vehicle's weight is over its GVM the driver will be advised accordingly and instructed the load is not accepted and vehicle is to exit SRC. The Weighbridge's computer system will be noted that the vehicle is over its GVM and it will be noted in the Overloaded Vehicles Entering SRC Register.

If vehicle's weight is over the GML but under its GVM the driver will be advised accordingly, issued with a (first, second or third notice) and an overload docket advising the vehicle is over the GML as set out below. The Weighbridge's computer system will be noted that the vehicle is over the GML and the Overloaded Vehicles Entering SRC Register noted accordingly.

8.2.1 NOTIFICATION OF OVERLOADED VEHICLE

- 8.2.1.1 Weighbridge Operator will issue the vehicle driver a Notification of Overloaded Vehicle docket and a letter advising of Fairfield City Council's "three strikes and your out" regime.
- 8.2.1.2 Weighbridge to notify Spotter by CB two way radio that an overloaded truck was coming to tip off. The driver is to show the Docket to the Spotter who will sign it as evidence that the Spotter was made aware the truck was overloaded. After tipping the truck will return to the Weighbridge and driver will show sign off docket to Weighbridge Operator.
- 8.2.1.2 A copy of the docket will go the SRC office for recording in the Overloaded Vehicle Register and one copy will stay in the book.
- 8.2.1.3 Weighbridge Operator will record details of the overload on the Weighbridge System under "Notes" for future reference – ie this note will appear each time the vehicle enters the Weighbridge in the future.
- 8.2.1.4 Weighbridge Operator will advise the Coordinator Sustainable Resource Centre if driver has not shown a docket signed by Spotter and when a vehicle is issued with a third notice and a one ban is in force.

8.3 OVERLOADED VEHICLE REGISTER

Each preceding day's Overloaded Vehicle docket will be entered into the Overloaded Vehicle Register on a daily basis including details of the number of occasions the vehicle has entered overloaded.

The Coordinator Sustainable Resource will be advised of vehicles that have been issued a second notice for consideration and determination of future action/s.

8.4. "THREE STRIKES AND YOUR OUT"

8.4.1 STRIKE ONE:

If a vehicle enters Sustainable Resource Centre (SRC) over the GML but under its GVM it will be allowed to tip off and issued with a Notification of Overloaded Vehicle that sets out details of overload and a First Notice letter.

Further the First Notice letter advises that repeated overloads could result in the vehicle/ company being banned from accessing SRC.

8.4.2 STRIKE TWO:

Should, after the issue of the First Notice letter, the vehicle again arrives over the GML but under its GMV a Second Notice letter and a Notification of Overloaded Vehicle docket will be given to the driver. The Second Notice letter will advise that a further overload would result in the vehicle being banned from accessing SRC for one month and the owner of the vehicle is invited to meet with SRC management.

8.4.3 STRIKE THREE:

8.4.3.1 *One Month Ban -*

If the overloading continues after two warnings the vehicle will be allowed to tip its load and will not be accepted for further loads at SRC for one month.

8.4.3.2 *Meeting with Sustainable Resource Centre Management -*

The owner of the vehicle will be invited to meet with SRC's management to discuss the repeated violation of the RMS GLM guidelines and the National Heavy Vehicle Law NSW. If the owner does not meet with SRC management, the ban will continue until the owner meets with SRC management

8.4.3.3 *Overloaded Vehicle Administration Fee*

In addition to the one month ban the vehicle will also be levied an Overloaded Vehicle Administration Fee

9 REVIEW AND EVALUATION

This procedure shall be reviewed and updated every (two) 2 years or more often as necessary to ensure relevance and compliance to QMS and RMS requirements.

9.1 Review may be carried out at any stage following integration with the core business activities, and can take many forms such as:

- 9.1.1 During audit of a particular service group or branch;
- 9.1.2 As a feedback mechanism from workers, contractors, customers or any other stakeholders;
- 9.1.3 Following Corrective and Preventive action;
- 9.1.4 Change in legislative requirements; and
- 9.1.5 Task or process has changed due to enhancements.

9.2 Following completion of any review, the document will be reviewed and updated in order to correct any deficiencies and non-conformances.

9.3 Any changes to this procedure shall be conducted in consultation with workers as appropriate and with the CBIU Branch.

9.4 RECORDS

- Weighbridge Dockets
- Incoming & Outgoing Materials Sheets
- COD Reconciliation
- Account Customers Weekly Summary

PROCEDURE FOR DEALING WITH INCOMING OVERLOADED TRUCKS

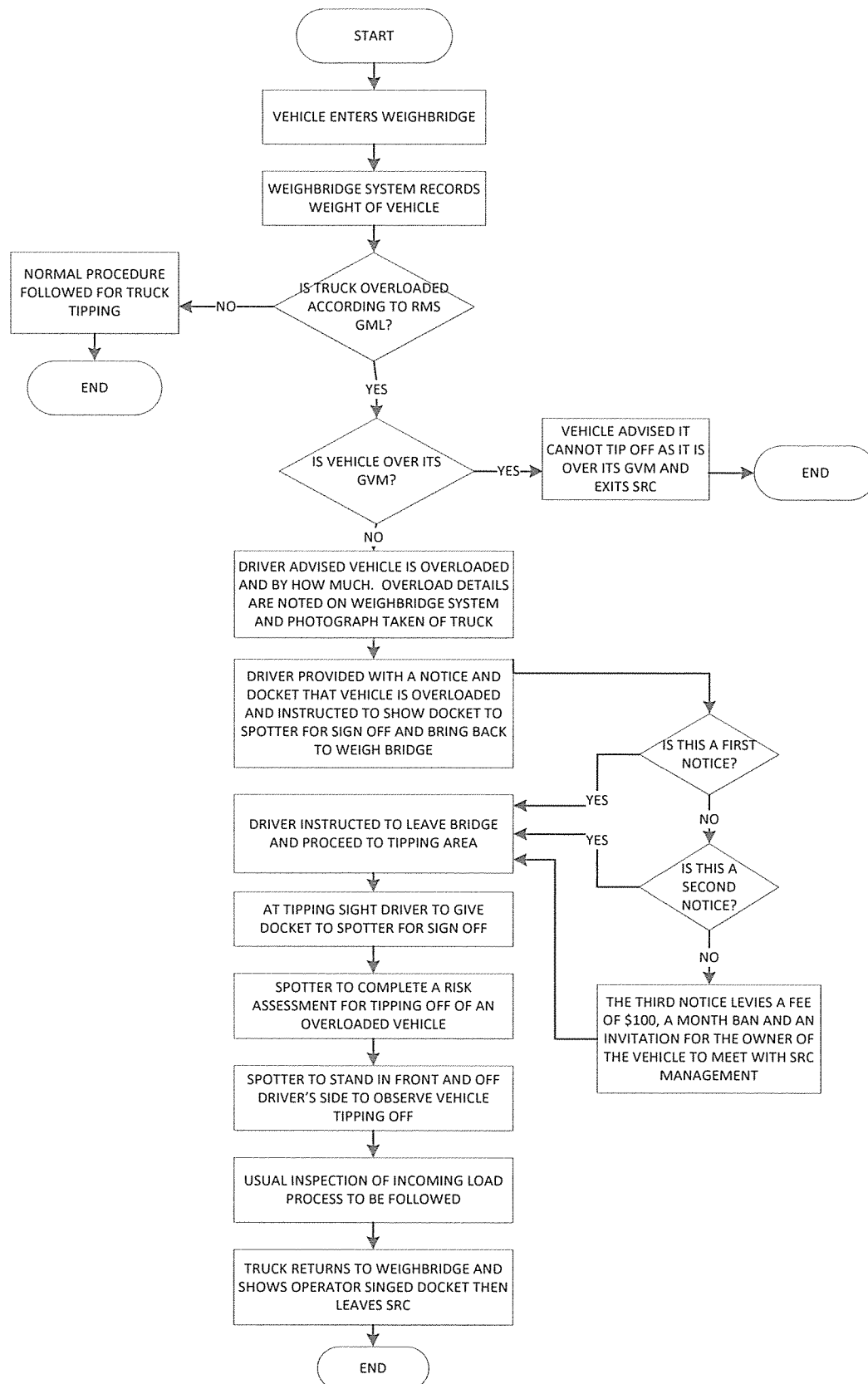

INCOMING LOAD INSPECTION PROCESS

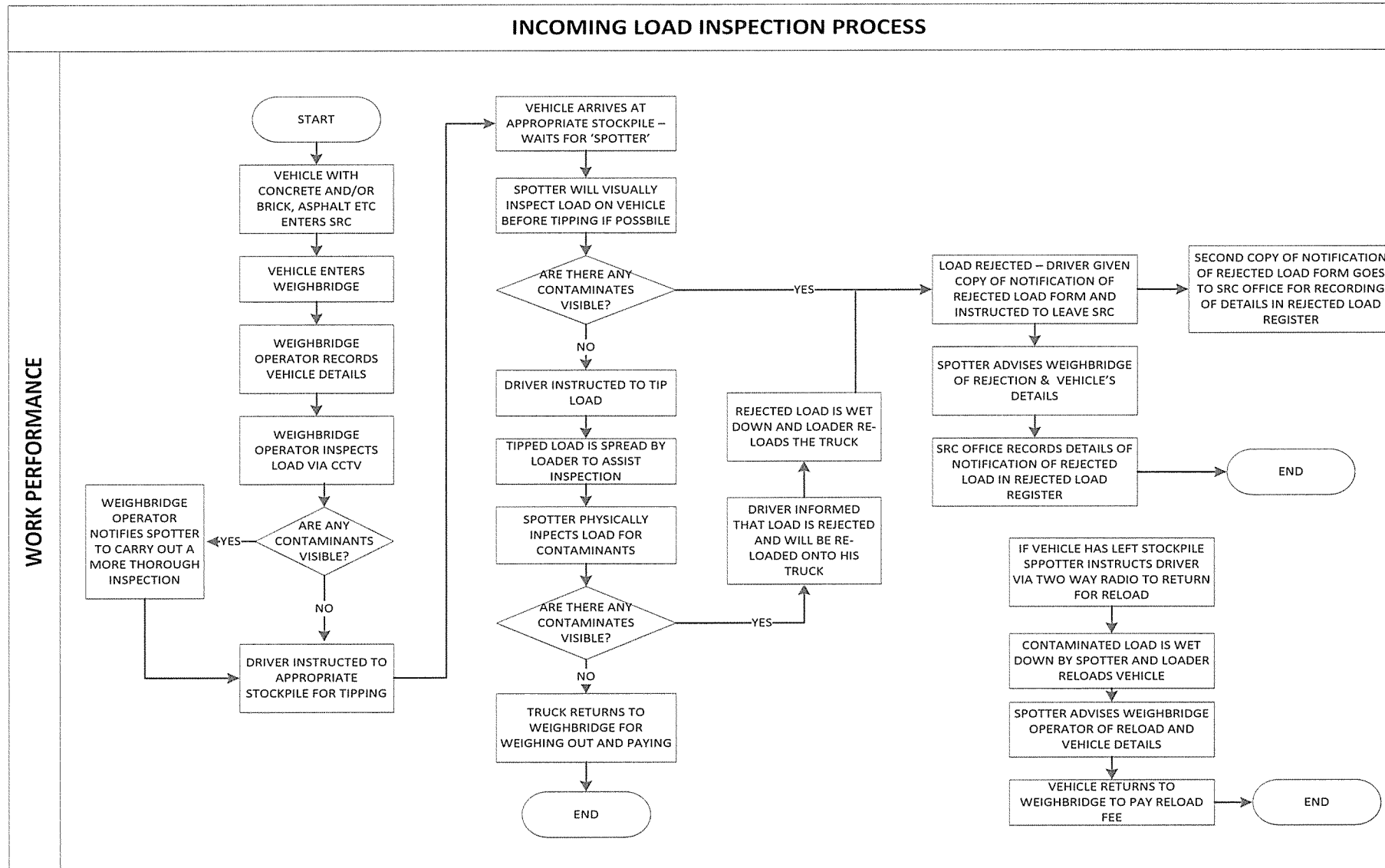

1. INTRODUCTION

Fairfield City Council operates a facility known as Sustainable Resource Centre (SRC). SRC accepts construction and demolition waste in the form of concrete; brick; roof tiles; asphalt etc. SRC crushes and screens this waste material into saleable recycled products such as bedding sand, aggregates (10mm and 20mm) and road bases resulting in a consistent product that meets the Sustainable Resource Centre (SRC) and customer specifications.

The specifications are based on Australian and ISO Standards, RTA test methods and Resource NSW Standards. These standards are maintained through regular testing by an external, independent NATA accredited Laboratory.

Some of these recycled materials can be processed through SRC's Pug Mill, mixing in cement and/ or water in various strengths to make "stabilised" products.

The aim is also to maintain a consistent cost for production.

To ensure the quality of the end product the raw feed stock must be without contaminants such as asbestos, clay, rubbish, vegetation etc. To meet the required quality of raw feed stock SRC has implemented three inspections of incoming material:

- i) Visual inspection via CCTV at the weighbridge – If contaminants are identified at the Weighbridge, the load is turned around and not allowed to tip off.
- ii) Visual inspection at the 'Spotter's" tower platform – If contaminants are identified at the spotter's tower, the load is turned around and not allowed to tip off.
- iii) Physical inspection of material after it has been tipped off and back bladed by a front-end loader – If contaminants have been identified at the physical inspection, the tipped load is wet down and re-loaded on the vehicle, which it was tipped off from.

2. PURPOSE

The purpose of this Procedure relates to those instances where contaminants are identified in the end product after passing through the screening or crushing processes.

This procedure sets out the action/s to be taken with respect to ensuring such material is isolated and cannot contaminate more end product, pending its removal to an authorised land fill facility.

3. SCOPE

This procedure is part of the commercial operations of SRC and encompasses the roles and responsibilities of SRC staff (Site Coordinator, WHSEQT Officer, Weighbridge Operators, Loaders, and Spotters) as well as SRC's crushing contractors, Concrete Recyclers.

The scope of this procedure is all processed materials at Sustainable Resource Centre.

4. REFERENCES

4.1 Internal References

- Fairfield City Council's Work Health Safety Management System
- QMP-SRC-056 Weighbridge Incoming and Outgoing Materials Procedure
- QMPR-SRC-020 Incoming Load Inspection Process
- QMPR-SRC-078 Quarantining of Contaminated Stockpile Process
- SWMS-CO-SRC-004 Incoming Load Inspections
- SWMS-CO-SRC-005 Weighbridge Operations
- SWMS-CO-SRC-006 Environmental Management

4.2 External References

- Work Health Safety Act 2011
- Work Health Safety Regulations 2017
- Protection of the Environment Operations Act 1997

- Protection of the Environment Operations (Waste) Regulation 2014
- Environment Protection Authority Licence 5713
- Standards Australia
- Standards ISO

4.3 Records

- WHS-03.1.7 Hazard Incident Report Form
- Tipping Facility Docket Record
- NATA Approved Laboratory Records

5. DEFINITIONS

Term(s) or Phrase(s)	Definition(s)
Contaminants	Foreign matter found in incoming material. It includes but not restricted to asbestos, clay, vegetation, rubbish, soil, compressed materials etc
End product	Is the result of screening or crushing raw feed stock into aggregates, bedding sand and concrete and asphalt road base
Raw feed stock	Incoming material such as concrete, bricks, roof tiles from construction and demolition sites and asphalt from road works
Spotter	Incoming load inspection workers who visually and physically inspect loads for contaminants before and after they are tipped off
SRC	Fairfield City Council's Sustainable Resource Centre

6. ROLES AND RESPONSIBILITIES

Roles	Responsibilities
Weighbridge Operator	Record details of incoming and outgoing vehicles and visually check incoming loads for contaminants via CCTV.
Spotter	Visually and physically inspect loads for contaminants before and after they are tipped off.
Loader Operator	Operate front end loaders used to load vehicles with end products or re-load tipped material found to be contaminated.
SRC Coordinator	Organise for contaminant material to be sent to an approved tipping facility.
WHSEQT Officer	Report contaminant on Hazard Incident Report Form and assist SRC Coordinator in organising contaminant to be sent to an approved tipping facility.

7. RISK

The risks for not complying with this procedure could include:

- Non-compliance breaches of relevant legislation and EPA Licence 5713

- Contaminated end product resulting in financial loss and loss of customers from low quality product
- Financial loss as a result from the stockpile having to be taken to a tipping facility
- Health risks to workers that have to handle contaminated stockpiles

8. PROCEDURE

If a possible contaminant is found in a stockpile of processed end product. An inspection is carried out of the suspect stockpile to determine the type of contaminant identified in the stockpile.

The stockpile is quarantined by wetting the stockpile with the water cart and the loader transporting it the contaminated bay. The Site Supervisor notifies the WHSEQT Officer and the SRC Coordinator so they can arrange the contaminated stockpile to be taken to an approved tipping facility within 24 hours.

If contaminants can be successfully picked out of the stockpile then the quarantine can be lifted once the NATA Laboratory passes the end product. Once it passes, signs are removed and product made available for sale.

9. REVIEW AND EVALUATION

This procedure shall be reviewed and updated every 2 years or more often as necessary to ensure relevance and compliance to Council's QMS requirements.

9.1. Review may be carried out at any stage following integration with the core business activities, and can take many forms such as:

9.1.1. During audit of a particular service group or branch;

9.1.2. As a feedback mechanism from workers, contractors, customers or any other stakeholders;

9.1.3. Following Corrective action;

9.1.4. Change in legislative requirements; and

9.1.5. Task or process has changed due to enhancements.

9.2. Following completion of any review, the document will be reviewed and updated in order to correct any deficiencies and non-conformances.

9.3. Any changes to this procedure shall be conducted in consultation with workers as appropriate and with the CBIU Branch.

STOCKPILING PROCESS

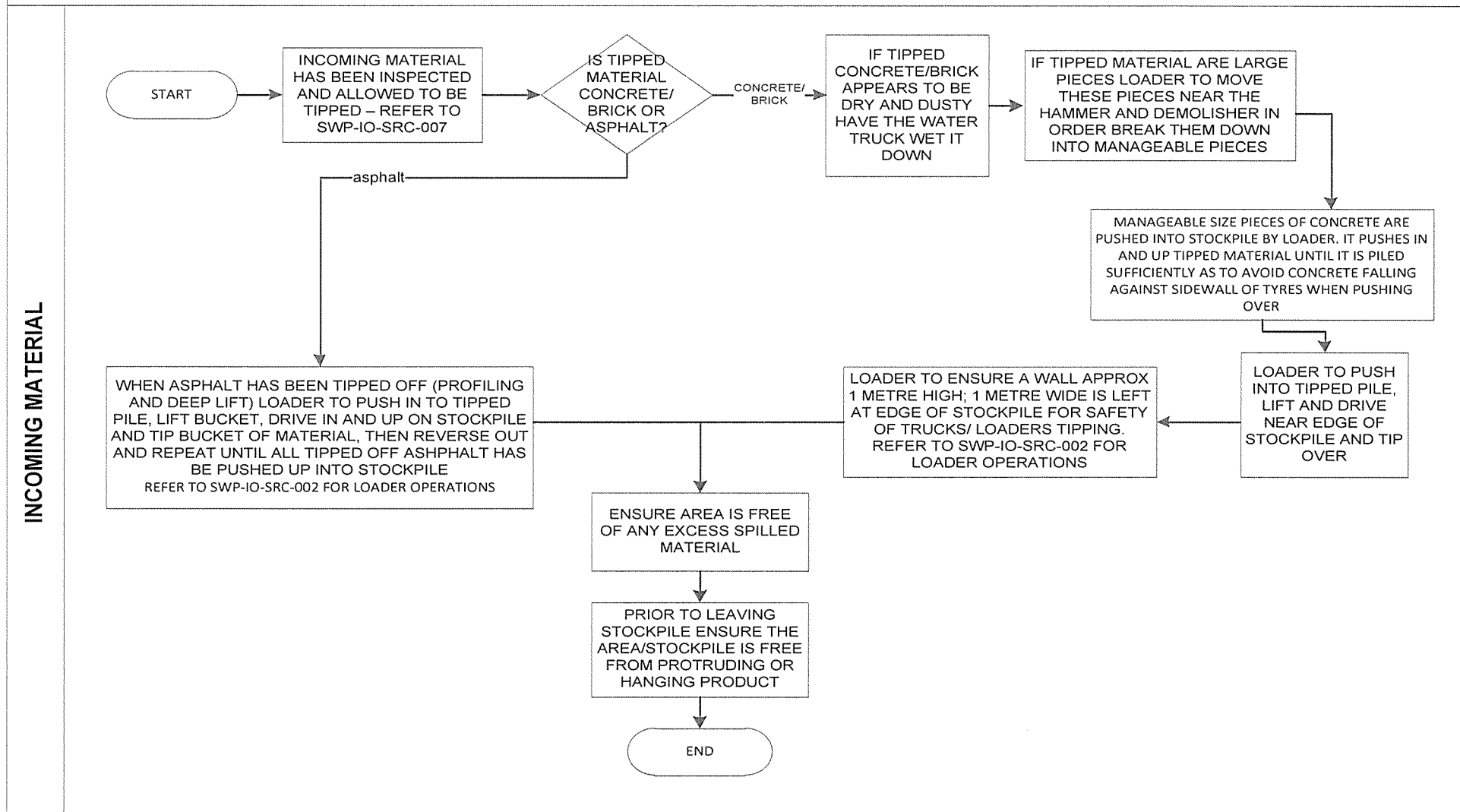

STOCKPILING PROCESS

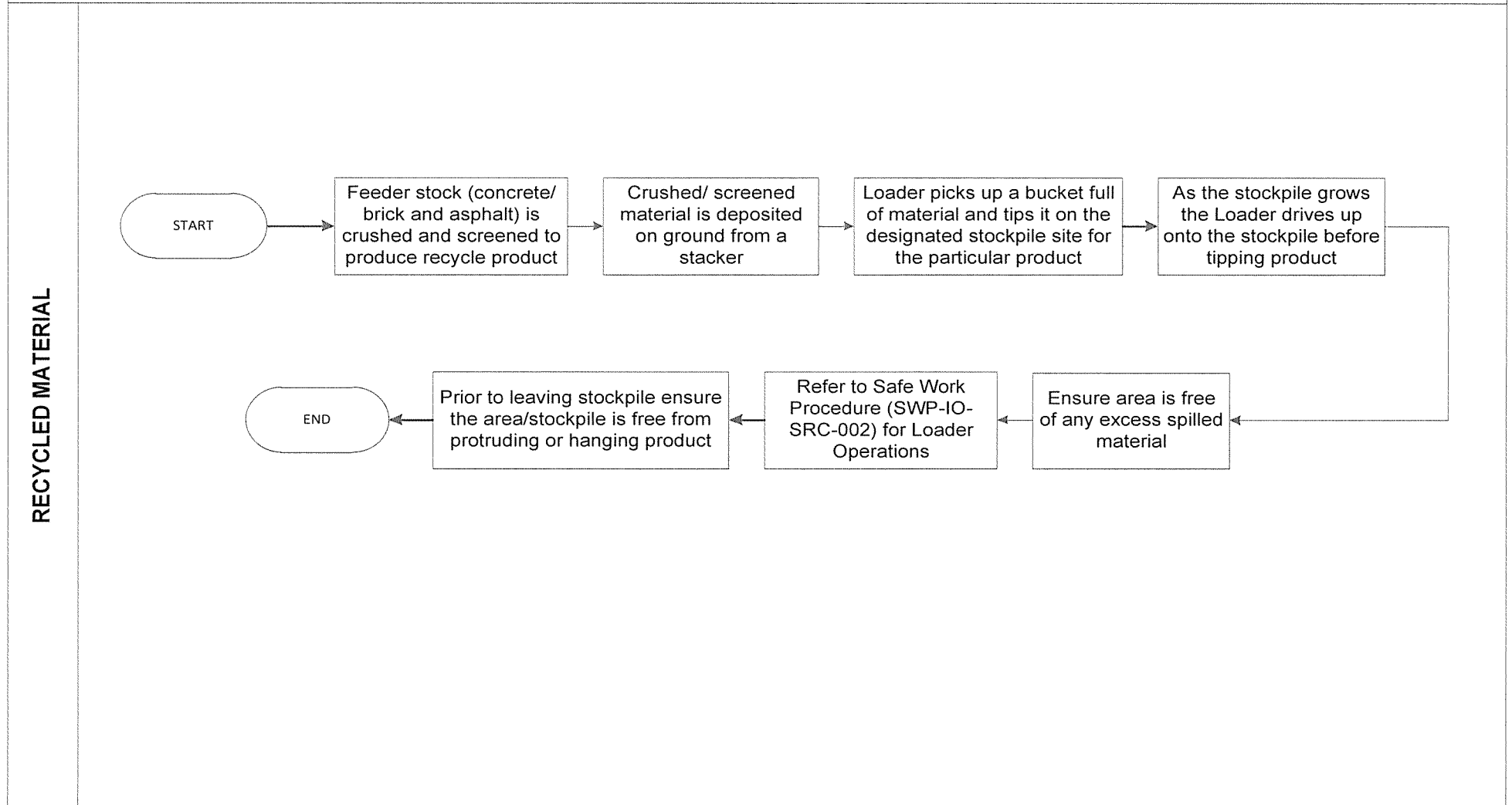

MATERIAL MOVEMENT PROCESS

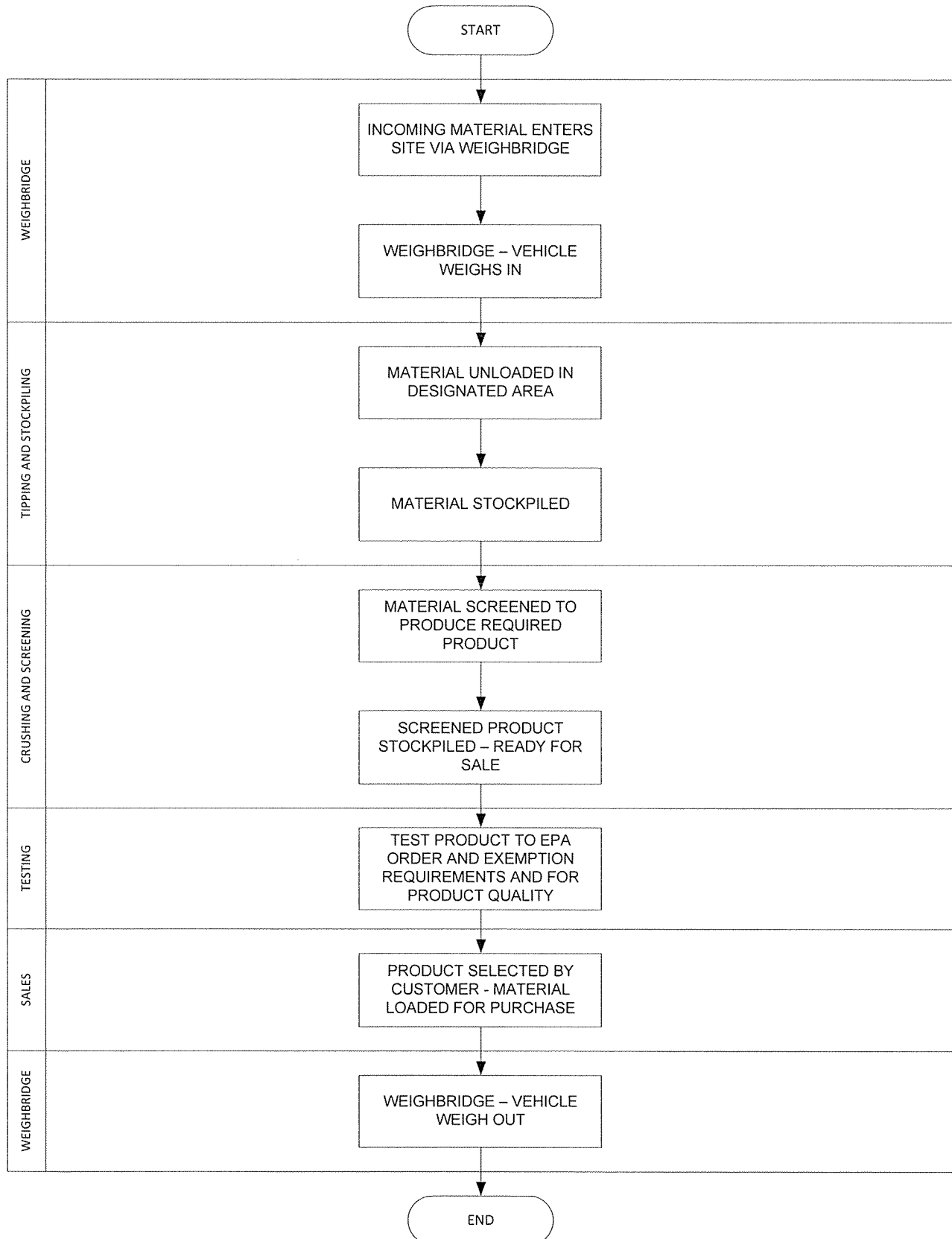

CONTAMINATED PRODUCT DISPOSAL PROCESS

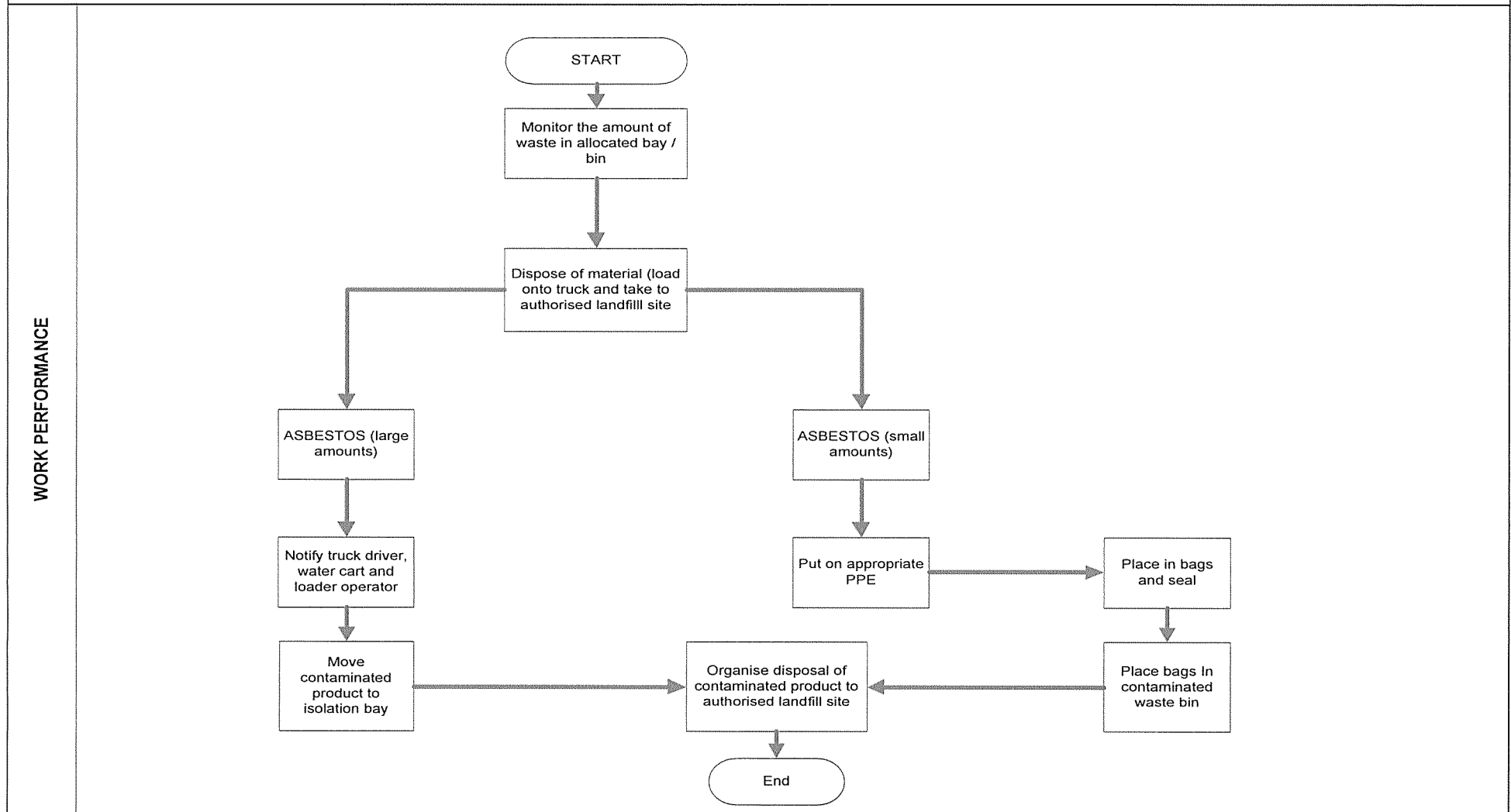

CONCRETE AND BRICK CRUSHING PROCESS

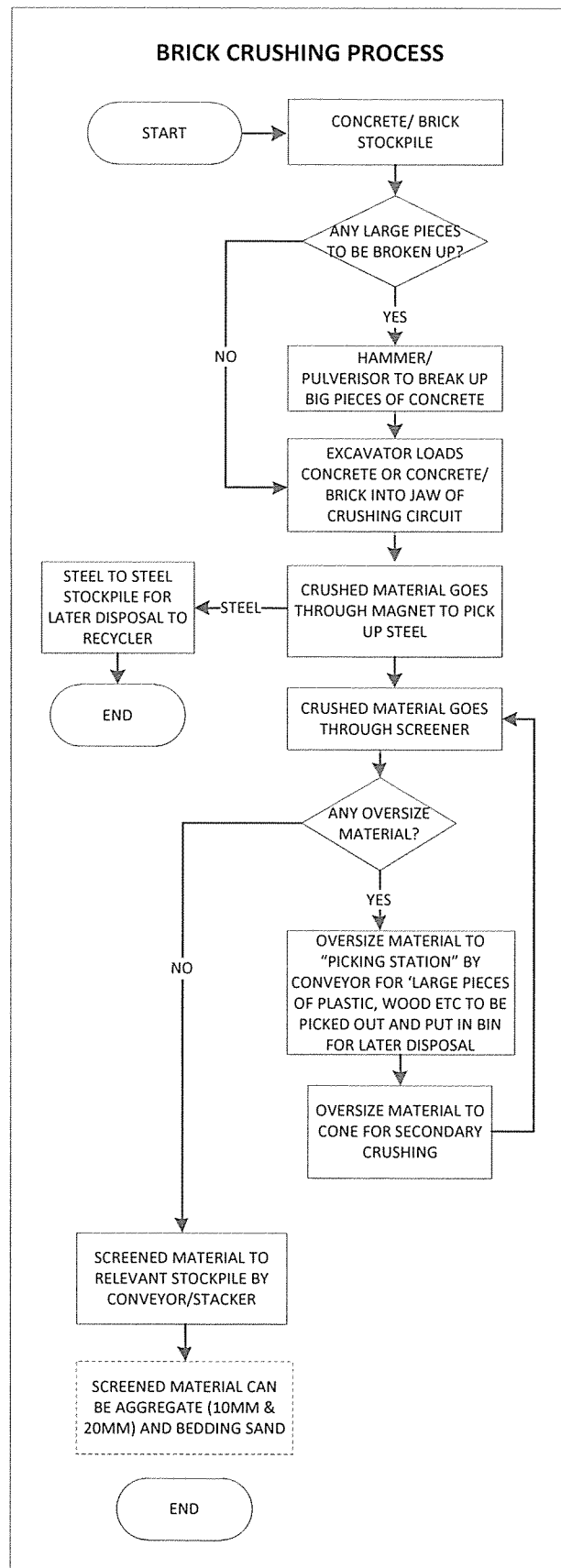
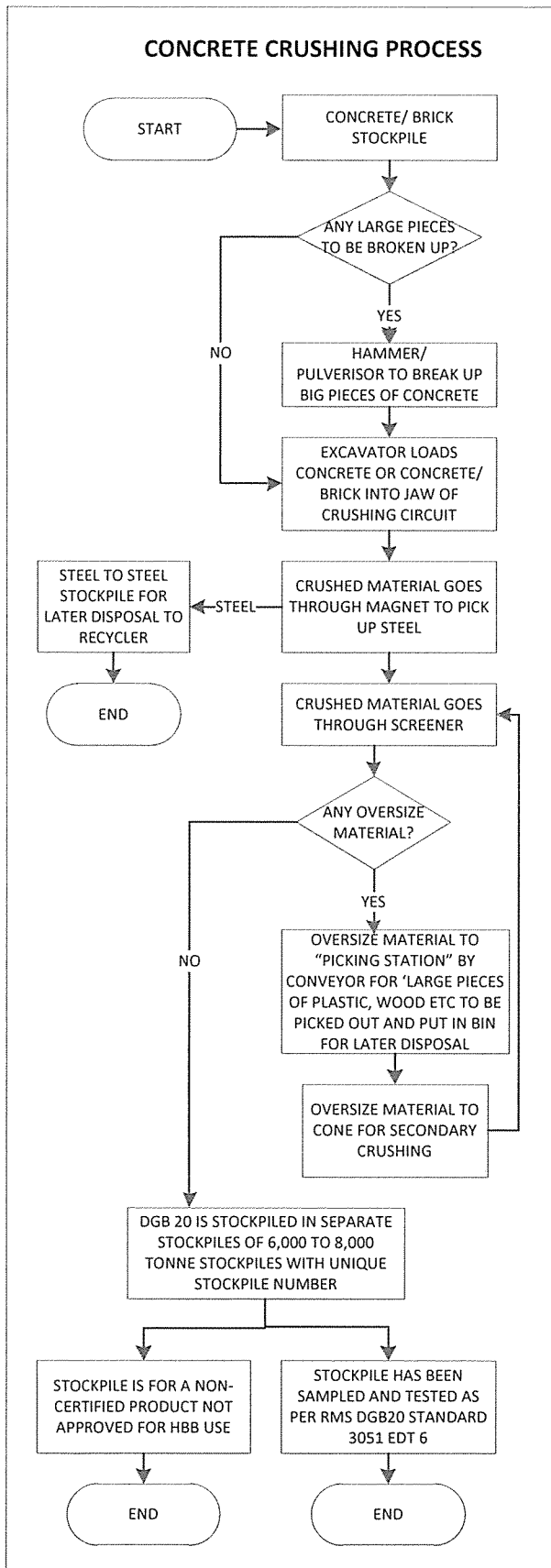

SCREENING PROCESS FLOWCHART

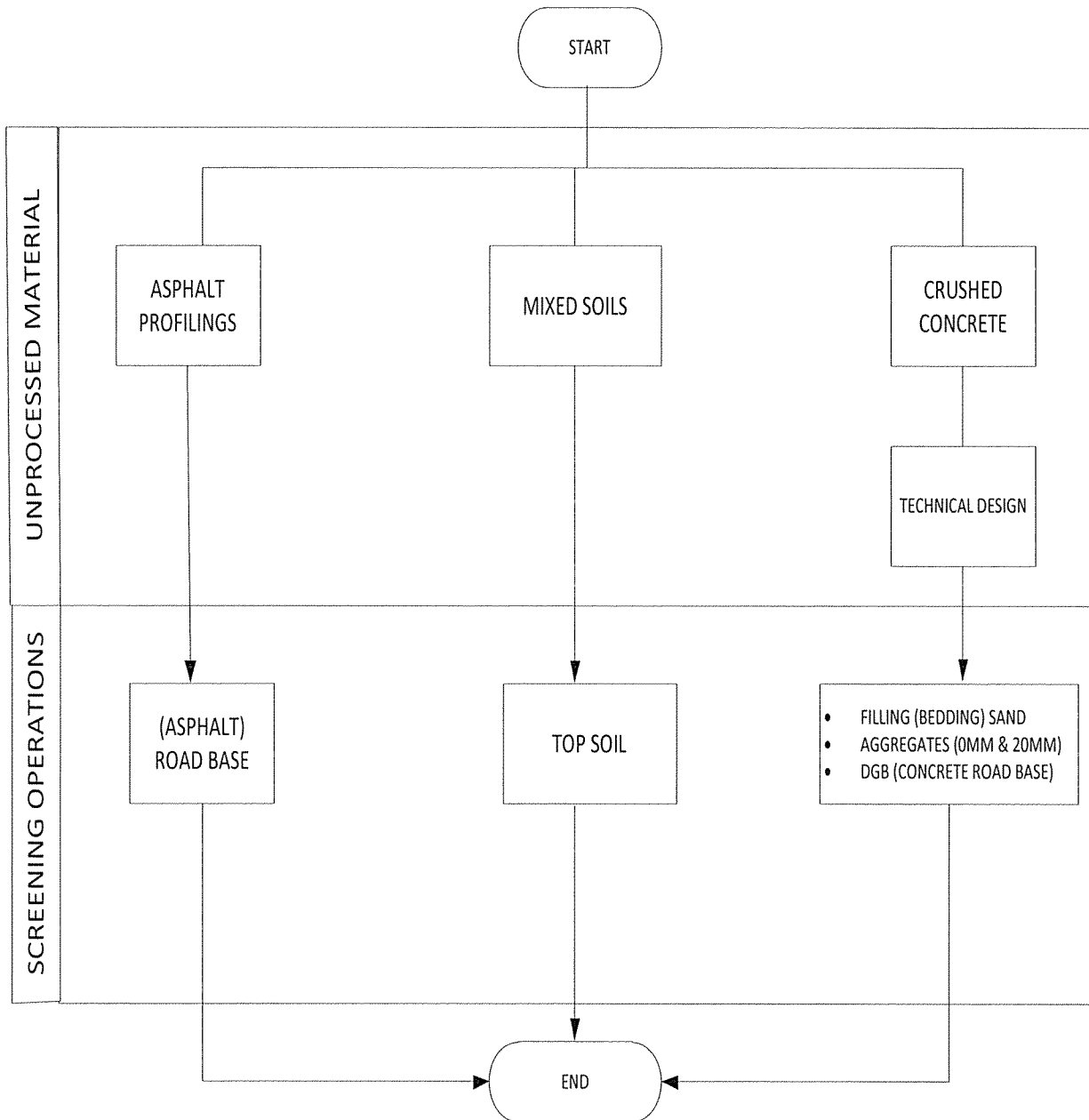

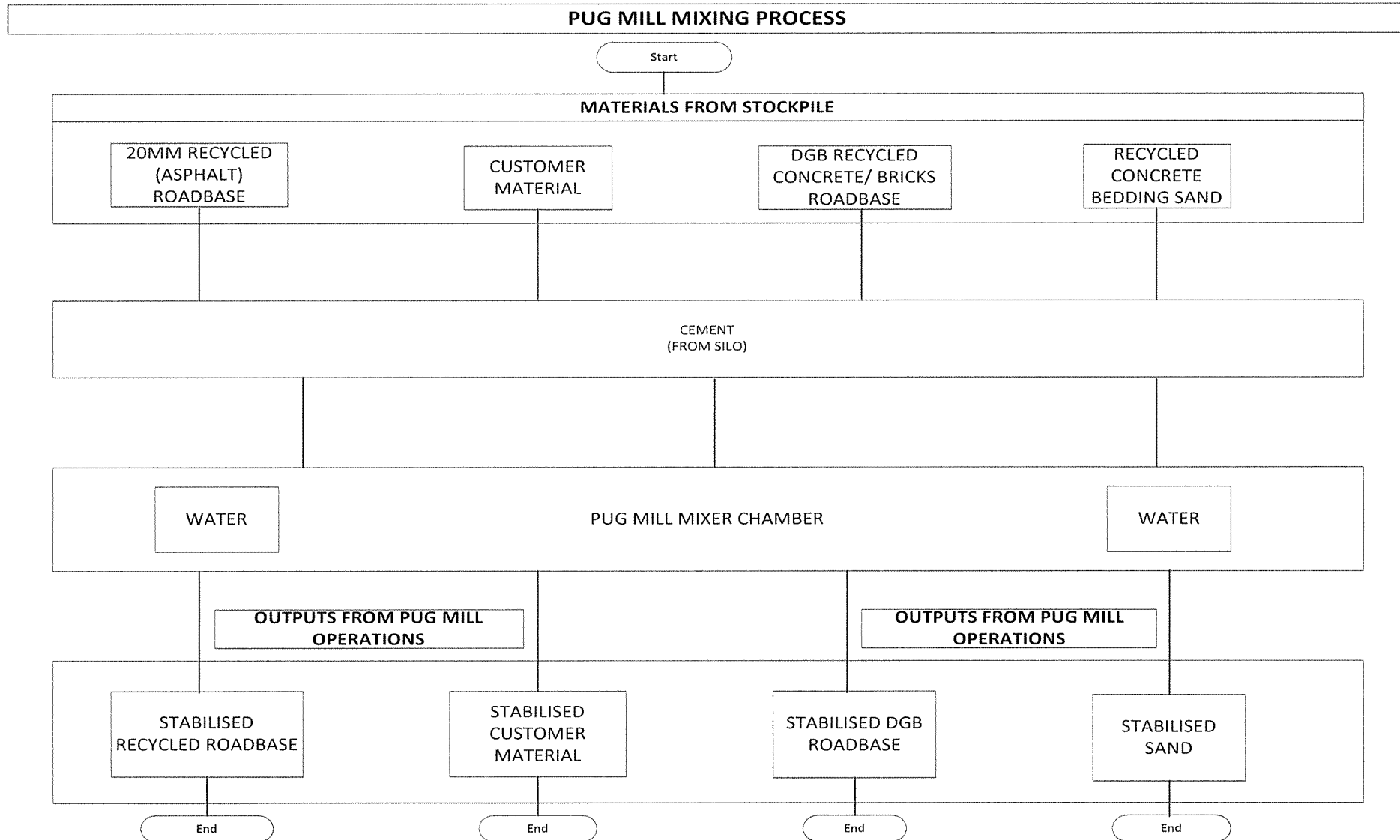

1. INTRODUCTION

Fairfield City Council operates a facility known as Sustainable Resource Centre (SRC). SRC accepts construction and demolition waste in the form of concrete, brick, roof tiles, asphalt etc.

SRC crushes and screens this waste material into saleable recycled products such as bedding sand, aggregates (10mm and 20mm) and road bases. Some of these recycled materials can be processed through SRC's Pug Mill, mixing in cement and water in various strengths to make stabilised products.

2. PURPOSE

The purpose of this process is to transform inputs into outputs through a process of blending recycled materials with water and cement into a consistent product that meets the customer specified requirements and/or SRC specifications.

3. SCOPE

The scope of this process extends to all SRC staff involved in the manufacturing of material through the Pug Mill.

4. REFERENCES

4.1 Internal References

- Fairfield City Council's Work Health Safety Management System
- Fairfield City Council's Quality Management System
- QMPR-SRC-013 Pug Mill Malfunction Process
- QMPR-SRC-014 Pug Mill Maintenance Process
- QMPR-SRC-015 Pug Mill Cement Silo Process
- QMPR-SRC-016 Pug Mill Shut Down Process
- QMPR-SRC-017 Pug Mill Start Up Process
- QMPR-SRC-018 Pug Mill Cleaning Process
- QMPR-SRC-030 Material Loading Pug Mill Process
- SWMS-CO-SRC-003 Pug Mill Operations

4.2 External References

- Work Health Safety Act 2011
- Work Health Safety Regulations 2017
- Protection of the Environment Operations Act 1997
- Heavy Vehicle National Law 2012
- Environment Protection Authority License 5713

4.3 Record Keeping

- [WHS-06.1.5 SRC Pug Mill and Generator Safety Inspection Form](#)
- [Pug Mill Maintenance Records](#)

5. DEFINITIONS

Term(s) or Phrase(s)	Definition(s)
DGB roadbase	Recycled concrete – contains aggregate and fines
Recycled roadbase	Recycled asphalt – contains aggregate and fines
Fines	Sand like structure
Bedding Sand	Fines – sand like structure

6. ROLES AND RESPONSIBILITIES

Roles	Responsibilities
Manager Waste and Cleansing Services	Responsible for the management of the Sustainable Resource Centre and answerable to the Group Manager City Operations
Coordinator Sustainable Resource Centre	Responsible for the day to day management of operations of Sustainable Resource Centre
Pug Mill Operator	Responsible for the operations including cleaning of the Pug Mill and for ensuring that there is always an adequate supply of cement in the silo and communicating with the Loader Operator filling the feeder bins and the customer (truck driver)
Front End Loader (Loader) Operator	Responsible for providing the quantity of material requested by the Pug Mill Operator through Channel 18 of the CB two-way radio

7. RISK

- 7.1.** Incorrect strength and/ or incorrect material provided to customers resulting in customers sourcing their stabilised materials elsewhere.
- 7.2.** Incorrect cleaning (must be done on a daily basis) of Pug Mill will cause a build-up of material in various areas of the Pug Mill (E.g. the Mixer Chamber; around conveyor belts etc. resulting in the Pug Mill shutting down resulting in loss of revenue during the shutdown period.
- 7.3.** Incorrect maintenance of Pug Mill resulting in Pug Mill breaking down – loss of revenue during the repair period.
- 7.4.** Incorrect application of safety controls resulting in damage to the Pug Mill and injury sustained to Pug Mill Operator and possibly other workers.
- 7.5.** Financial loss from the Pug Mill requiring to be shut down due to malfunction.

8. PROCEDURE

The Pug Mill is operated by the pug mill operator who uses a computer software program to blend correct quantities of each relevant product resulting in a high quality product for SRC's customers.

A start up process and safety check is conducted each day to ensure the pug mill is operational. If for any reason a shutdown directive has been given, the pug mill operator will notify all customers that operations have ceased and the timeframe expectations.

8.1. Pre – Production

At the pre-production stage, the pug mill operator communicates via two way CB radio, the truck drivers' product request and will set the blend formula in the computer software accordingly. The truck driver lines up in the wait bay until the formula and product has been loaded

8.2. Batching

The pug mill operator will communicate with the loader operator on the two way radio with the product required to be loaded into the feed bins. Once loaded, the pug mill operator via the two way, will instruct the truck to move towards the safety cones located under the pug mill gob hopper. The pug mill operator will check via CCTV to ensure the truck is aligned properly. The pug mill operator will load the product into the truck and will ensure the truck does not exceed the NSW Gross maximum load limit.

8.3. Cleaning Pug Mill

At the end of each day the pug mill has to be cleaned with a high pressure washer to remove excess material. Before cleaning begins appropriate PPE must be worn and inspection on the pressure washer must be completed. All areas of the pug mill must be cleaned and signed off on the pre start check that this has been completed. Refer to SWMS-CO-SRC-003 Pug Mill Operations

8.4. Maintenance

Weekly, monthly and yearly maintenance is required to ensure that the pug mill is operating per its manufacturers requirements. Maintenance is completed by the Pug Mill Operator or relevant contractors who specialise in that specific work. A record of maintenance is kept within our record keeping system Objective.

9. REVIEW AND EVALUATION

This procedure shall be reviewed and updated up to 2 years or more often as necessary to ensure relevance and compliance to Council's QMS requirements.

9.1. Review may be carried out at any stage following integration with the core business activities, and can take many forms such as:

9.1.1. During audit of a particular service group or branch;

9.1.2. As a feedback mechanism from workers, contractors, customers or any other stakeholders;

9.1.3. Following Corrective action;

9.1.4. Change in legislative requirements; and

9.1.5. Task or process has changed due to enhancements.

9.2. Following completion of any review, the document will be reviewed and updated in order to correct any deficiencies and non-conformances.

9.3. Any changes to this procedure shall be conducted in consultation with workers as appropriate and with the CBIU Branch.

APPENDIX D

REJECTED LOAD RECORDS



CONTAMINATED LOADS AND OVERLOADED VEHICLE STATISTICS - SRC - 2017

REJECTED LOADS DUE TO CONTAMINANTS IN 2017

MONTHLY STATISTICS FOR 2017	No. LOADS REJECTED PER MONTH	WORKING DAYS PER MONTH	REJECTED LOADS PER DAY PER MONTH	
JANUARY	122	19	6.4	
FEBRUARY	240	23	10.4	
MARCH	166	24	6.9	
APRIL	77	20	3.9	EASTER CLOSURE
MAY	146	27	5.4	
JUNE	76	25	3.0	
JULY	91	26	3.5	
AUGUST	137	27	5.1	
SEPTEMBER	84	26	3.2	
OCTOBER	80	25	3.2	
NOVEMBER	56	26	2.2	
DECEMBER	33	19	1.7	CHRISTMAS
TOTALS FOR 2017	1308	287	4.6	

OVERLOADED TRUCKS ENTERING AND ALLOWED TO TIP OFF - 2017

MONTHLY STATISTICS FOR 2017	No. TRUCKS OVER GML BUT UNDER GVM & ALLOWED TO TIP PER MONTH	WORKING DAYS PER MONTH	No. OF TRUCKS PER DAY	
JANUARY	0	0	0.0	
FEBRUARY	18	23	0.8	
MARCH	183	24	7.6	
APRIL	44	20	2.2	EASTER CLOSURE
MAY	100	27	3.7	
JUNE	107	25	4.3	
JULY	56	26	2.2	
AUGUST	77	27	2.9	
SEPTEMBER	71	26	2.7	
OCTOBER	117	25	4.7	
NOVEMBER	101	26	3.9	
DECEMBER	77	19	4.1	CHRISTMAS
TOTAL REJECTIONS FOR 2017	951	268	3.5	

OVERLOADED TRUCKS ENTERING AND NOT ALLOWED TO TIP OFF - 2017

MONTHLY STATISTICS FOR 2017	No. TRUCKS OVER GVM & NOT ALLOWED TO TIP PER MONTH	WORKING DAYS PER MONTH	No. OF TRUCKS PER DAY PER MONTH TURNED AWAY	
2017				
JANUARY	169	17.5	9.7	
FEBRUARY	205	23	8.9	
MARCH	115	24	4.8	
APRIL	50	20	2.5	EASTER CLOSURE
MAY	108	27	4.0	
JUNE	93	25	3.7	
JULY	62	26	2.4	
AUGUST	75	27	2.8	
SEPTEMBER	83	26	3.2	
OCTOBER	58	25	2.3	
NOVEMBER	53	26	2.0	
DECEMBER	41	19	2.2	CHRISTMAS
AVERAGE FOR 2017	1112	285.5	3.9	

OVERLOADED TRUCKS EXITING WITH LOAD OF RECYCLED PRODUCT SENT BACK TO TIP OFF - 2017

MONTHLY STATISTICS FOR 2017	No. TRUCKS EXITING SRC OVERLOADED PER MONTH	WORKING DAYS PER MONTH	No. OF TRUCKS PER DAY	
JANUARY	39	25	0.0	
FEBRUARY	52	23	2.3	
MARCH	35	24	1.5	
APRIL	30	20	1.5	EASTER CLOSURE
MAY	24	27	0.9	
JUNE	16	25	0.6	
JULY	20	26	0.8	
AUGUST	66	27	2.4	
SEPTEMBER	50	26	1.9	
OCTOBER	24	25	1.0	
NOVEMBER	27	26	1.0	
DECEMBER	29	19	1.5	CHRISTMAS
TOTAL FOR 2017	412	293	1.4	

REGISTER OF REJECTED LOADS FOR 2017

Date of Notification	Time of Notification	Rejected Load Notification No.	Vehicle Registration No.	Company Name	Driver's Name	Waste Type	Reason for Rejection
9/01/2017	15:00	5151	BR 90 PA	Typhoon Demolition		Brick Mix	AC Sheet - Asbestos
10/01/2017	10:30	5120	CI 92 ZN	Chalouhi	Ian	Concrete	Asbestos
10/01/2017	10:45	5121	BR 66 US	Chalouhi	Hasani	Concrete	Asbestos
10/01/2017	13:00	5122	CH 86 DE	Chalouhi	Melvin	Concrete	Asbestos
10/01/2017	14:39	5123	CI 23 HZ	In House	Michael	Concrete	Asbestos
10/01/2017	15:55	5124	PCE 409	Elite Civil	Darren	Concrete	Asbestos
10/01/2017	10:30	5152	BZ 87 KQ	King Civil		Brick Mix	Asbestos
10/01/2017	9:45	5153	BR 90 PA	Typhoon Demolition		Brick Mix	Asbestos
10/01/2017	10:55	5154	CJ 19 JL	Icon Projects	Rabih	Brick Mix	Asbestos
11/01/2017	8:10	5155	WDJ 604	A&J Paving		Concrete	Asbestos
11/01/2017	14:15	5156	BG 68 NP	Cash Customer		Concrete	Asbestos
11/01/2017	7:30	5201	CK 23 CV	Elite Civil		Bricks	AC Sheet - Asbestos
11/01/2017	9:12	5202	CE 42 TP	Cash Customer		Brick Mix	AC Sheet - Asbestos
11/01/2017	9:27	5203	CI 41 WH	Civil Works		Brick Mix	AC Sheet - Asbestos
11/01/2017	14:44	5204	MAC 364	Civil Works		Bricks	Asbestos
11/01/2017	15:30	5205	CE 29 SE	Civil Connect		Brick Mix	Asbestos
11/01/2017		5206					
12/01/2017	9:50	5207	RT 481	Basset Demolitions		Brick Mix	Asbestos
12/01/2017	15:00	5208	CE 97 SD	AMJ Demolition		Brick Mix	Asbestos
12/01/2017	15:30	5209	CH 20 PA	EZY Earthmoving		Brick Mix	Asbestos
13/01/2017	6:55	5210	CC 09 KD	Abed	Abed	Concrete	Asbestos
13/01/2017	10:22	5211	CE 07 JK	C & S Hualage	Adam	Bricks	Asbestos
13/01/2017	12:38	5212	CJ 04 PA	Cash Customer		Bricks	Asbestos
13/01/2017	8:30	5157	JZ 400	Leigh Company	Joel	Concrete	Asbestos
13/01/2017	-	5158	SB 8484	Basset Demolitions	Josh	Concrete	Asbestos
13/01/2017	14:50	5159	CH 51 SK	John Holland	Tony	Concrete	Compacted Fibre
13/01/2017		5160				Concrete	Asbestos
13/01/2017	13:08	5161	CE 07 JK	C & S Hualage		Concrete	Asbestos
13/01/2017	7:08	5162	CI 68 NL	Jabbs Civil		Concrete	Asbestos
13/01/2017	14:27	5163	BI 83 PD	CIR Construction		Concrete	Fibro
14/01/2017	10:25	5160	VTV 856	Cash Customer		Concrete	Asbestos
16/01/2017	8:27	5055	CH 50 HX	Cash Customer		Brick Mix	AC Sheet - Asbestos
16/01/2017	9:22	5056	BZ 94 PJ	Cash Customer		Brick Mix	Asbestos
16/01/2017	10:26	5057	GH 0768	Cash Customer		Brick Mix	Fibro
16/01/2017	15:30	5058	AZIZ 02	AZIZ		Brick Mix	Fibro
16/01/2017	15:50	5059	CC 18 ES	Cash Customer		Brick Mix	Asbestos Pipe
16/01/2017		5164	CA 94 BY	Grass Hopper		Concrete	Compressed Product
16/01/2017	8:52	5165	BO 34 AR	Demolition Excavations		Concrete	Asbestos
16/01/2017	11:45	5166	CD 86 KE	Mai Demolition		Concrete	Asbestos
17/01/2017	7:07	5060	TH 747	Cash Customer		Bricks	Asbestos
17/01/2017	7:48	5061	BZ 87 KQ	King Civil		Brick Mix	AC Sheet - Asbestos
17/01/2017	10:10	5062	CH 50 HX	Cash Customer		Brick Mix	Fibro
17/01/2017	3:40	5063	CI 57 RT	Elite Civil		Brick Mix	Fibro
17/01/2017	8:45	5064	CK 65 DK	ET Earthworks		Brick Mix	Asbestos Sheet
17/01/2017	13:29	5065	CI 61 ZQ	Cash Customer		Brick Mix	Asbestos
17/01/2017	14:02	5066	CD 86 KE	Mai Demolition		Concrete	Asbestos
17/01/2017	7:25	5167	C6 92 HJ	Timber Mill	John	Brick Mix	Asbestos
17/01/2017	9:50	5168	CA 26 BX	Borg Civil	Andrew	Concrete	Compressed Product
17/01/2017	10:05	5169	CI 59 WD	JMS Earthmoving	Seb	Concrete	Asbestos
18/01/2017	14:20	5067	CI 70 EI	Central Civil		Brick Mix	Asbestos
18/01/2017	15:17	5070	CE 29 SE	Civil Connect		Brick Mix	Compressed Fibro
18/01/2017	8:40	5170	1 FW 4 PE	Cash Customer	Trevor Potter	Concrete	Compressed Product
18/01/2017	11:45	5171	BA 68 YN	Super Boom	Simon Davey	Concrete	Compressed Product
18/01/2017	13:05	5172	BORGE	Borge	Tony Toco	Concrete	Compressed Product
18/01/2017	7:00	5175	CB 95 NF	Mercon		Concrete	Compressed Product
18/01/2017	8:41	5176	CG 14 PH	Concrete Recyclers		Concrete	Compressed Product
19/01/2017	11:53	5068	SAS 700	SAS		Brick Mix	Compressed Fibro
19/01/2017	14:03	5069	SAS 620	SAS		Brick Mix	Compressed Fibro
19/01/2017	14:04	5071	BR 66 US	Chalouhi		Brick Mix	Compressed Fibro
19/01/2017	14:40	5072	CH 86 DE	Chalouhi		Brick Mix	Compressed Fibro
19/01/2017	15:31	5073	CH 66 HX	Xtreme Civil		Brick Mix	AC Sheet - Asbestos
19/01/2017	15:50	5074	CJ 95 AI	Basset Demolitions		Bricks	AC Sheet - Asbestos
19/01/2017	9:00	5173	BA 68 YN	Super Boom		Concrete	Compressed Product
20/01/2017	6:55	5075	CA 46 YP	Cash Customer		Brick Mix	Hardy Flex
20/01/2017	6:58	5076	BL 90 GI	Ali Excavation		Bricks	Fibro
20/01/2017	7:35	5077	YEV 545	Cash Customer		Brick Mix	Fibro
20/01/2017	11:10	5078	CE 70 YJ	Cash Customer		Brick Mix	Fibreglass
20/01/2017	12:00	5079	1 EN 1 CX	Typhoon Demolition		Bricks	Asbestos
20/01/2017	12:27	5080	CI 92 ZN	Chalouhi		Bricks	Asbestos
20/01/2017	15:01	5081	BU 64 FO	Cash Customer		Bricks	AC Sheet - Asbestos
20/01/2017	15:42	5082	CAM 971	Cash Customer		Bricks	Fibro
20/01/2017	9:50	5174	CA 32 DF	Cash Customer		Concrete	Asbestos
20/01/2017	11:10	5177	BX 96 PL	Mai Demolition	Mike	Concrete	Compressed Product
20/01/2017	15:00	5178	SAS 400	SAS	Ali	Concrete	Compressed Product
20/01/2017		5179	SAS 700	SAS	Eliad	Concrete	Compressed Product
21/01/2017	7:01	5083	XNW 784	Perfect Demo		Brick Mix	AC Sheet - Asbestos
21/01/2017		5084	CH 66 HX	Xtreme Civil		Brick Mix	Fibro
21/01/2017	11:42	5085	CA 32 DF	Cash Customer		Bricks	Fibro
21/01/2017	11:20	5180	CD 86 KE	Mai Demolition	Joe	Concrete	Asbestos
23/01/2017	7:40	5181	CH 44 XC	Cash Customer	Sam	Concrete	Asbestos
23/01/2017	8:50	5182	CD 89 NR	Hancocks - West Connex	Mat	Concrete	Compressed Fibro
23/01/2017	10:55	5183	YMQ 310	Hancocks - West Connex	Vince	Concrete	Compressed Fibro
23/01/2017	11:30	5184	CH 66 HX	Xtreme Civil	Paul	Brick Mix	Asbestos
23/01/2017	12:20	5185	CA 26 RX	Borg Civil	Andrew	Concrete	Compressed Fibro
23/01/2017	13:20	5186	CI 12 VK	Multilink	Amer	Concrete	Asbestos
23/01/2017	13:30	5187	GW 636	CMB Excavations	Matt	Concrete	Asbestos
23/01/2017	15:40	5188	BI 83 PD	CIR Construction	Kien	Concrete	Compressed Fibro
23/01/2017	9:37	5086	YMQ 310	Hancocks - West Connex		Concrete	Compressed Fibro
23/01/2017	10:32	5087	DEMO 17	Demo Corp		Bricks	AC Sheet - Asbestos
23/01/2017	10:55	5088	CH 29 WE	Mercon		Brick Mix	Asbestos
23/01/2017	13:20	5089	BX 76 FK	ASA		Brick Mix	Asbestos
23/01/2017	14:16	5090	SB 8004	Basset Demolitions		Bricks	AC Sheet - Asbestos
23/01/2017	15:06	5091	AR 52 LM	Cash Customer		Bricks	Fibro
23/01/2017	15:55	5092	AR 52 LM	Cash Customer		Bricks	AC Sheet - Asbestos
24/01/2017	9:45	5189	CF 77 XN	Hulk Skip Bins		Concrete	Asbestos
24/01/2017	12:20	5190	AZI Z08	AZIZ	Reza	Concrete	Asbestos
24/01/2017	15:15	5191	AKD 609	Cash Customer	Mohammad Abdul Rahm	Concrete	Asbestos
24/01/2017	6:00	5093	AR 52 LM	Cash Customer		Brick Mix	Asbestos
24/01/2017	7:30	5094	CG 04 ZO	Cash Customer		Bricks	Compressed concrete
24/01/2017	8:30	5095	CC 35 RI	Cash Customer		Bricks	Compressed Fibro
24/01/2017	10:50	5096	BA 55 YM	Cash Customer		Bricks	Fibro
24/01/2017	12:30	5097	CJ 61 AI	Cash Customer		Bricks	Fibreglass
24/01/2017		5098	BL 62 KG	Cash Customer		Brick Mix	Fibro
24/01/2017	14:30	5099	HTK 525	Cash Customer		Brick Mix	Asbestos
25/01/2017	10:55	5100	CC 21 PI	Cash Customer		Brick Mix	Compressed Fibro
25/01/2017	9:55	5213	CG 25 XX	Cash Customer		Bricks	Asbestos
25/01/2017	7:20	5192	CC 50 DA	Tradebuild		Concrete	Compressed Fibro
25/01/2017	11:00	5193	CJ 58 WC	A to Z	Nadim	Concrete	Asbestos
25/01/2017	13:40	5194	AR 38 KO	Trob Civil	Constantine	Concrete	Compressed Fibro
27/01/2017	8:30	5195	CC 35 RF	Trob Civil	Bassam	Concrete	Fibro
27/01/2017	12:00	5196	CE 85 DA	Wazzas	Wazzas	Concrete	Asbestos
28/01/2017	11:00	5197	CI 70 EE	Central Civil	Tom	Concrete	Fibro
28/01/2017	6:49	5251	PV 104	Cash Customer		Brick Mix	AC Sheet - Asbestos
28/01/2017	7:36	5252	CI 49 PI	Cash Customer		Bricks	Fibre Cement
28/01/2017	9:56	5253	CI 87 GT	Cash Customer		Sandstone	AC Sheet - Asbestos
28/01/2017	10:15	5254	BU 13 SU	Civil 1		Brick Mix	AC Sheet - Asbestos
28/01/2017	11:38	5255	CG 04 ZO	Cash Customer		Bricks	Compressed Fibro

EPA 09-14/01

EPA 16-21/01

30/01/2017	8:27	5256	EWX 017	Cash Customer		Bricks	Asbestos Pipe
30/01/2017	9:16	5257	AL 25 ZV	Earth Quake		Concrete	Compressed Fibro
30/01/2017	10:30	5258	CG 32 ZO	Civil 1		Brick Mix	Fibro
30/01/2017	11:15	5259	1 EN 1 CX	Typhoon Demolition		Bricks	Fibro
30/01/2017	14:45	5260	CC 97 KZ	Cash Customer		Bricks	Fibro cement
30/01/2017	9:26	5199	BZ 28 AL	AMJ Demolition		Concrete	Asbestos
31/01/2017	10:30	5200	GK 1282	Select Quarry Materials - WestConnex		Concrete	Clay
31/01/2017	15:09	5301	CC 22	JDG Civil		Concrete	Grass was speeding back to reload
31/01/2017	10:40	5261	CJ 86 DF	BM Demolition		Brick Mix	Asbestos Pipe
31/01/2017	11:37	5262	GHOSS 3	Ghosshyn		Bricks	AC Sheet - Asbestos
31/01/2017	13:02	5263	BP 43 GP	Chalouhi		Bricks	Asbestos roof sheeting
1/02/2017	7:37	5264	CAM 934	Grass Hopper		Brick Mix	Compressed Fibro
1/02/2017	7:41	5265	AP 39 UJ	RC Civil		Concrete	Clay
1/02/2017	8:45	5266	CJ 06 SW	Nonabel Civil		Brick Mix	Asbestos Pipe
1/02/2017	9:20	5267	BZ 05 HV	Mercon		Bricks	Compressed Pipe
1/02/2017	11:00	5268	CD 24 CJ	Yellow Bin		Brick Mix	Compressed Fibro
1/02/2017	10:08	5269	BR 66 US	Chalouhi		Bricks	Fibro
1/02/2017	10:30	5270	SAR 620	SAS		Brick Mix	Compressed Fibro
1/02/2017	10:35	5271	CJ 59 WC	Mercon		Brick Mix	Compressed Fibro
1/02/2017	11:17	5272	CI 41 WH	Civil Works		Brick Mix	Asbestos
1/02/2017	11:38	5273	CC 73 QR	Mercon		Bricks	Compressed Fibro
1/02/2017	11:41	5274	CD 20 AW	Datz Crete		Asphalt	Clay
1/02/2017	11:49	5275	BP 43 GP	Chalouhi		Bricks	Fibro
1/02/2017	11:50	5276	BB 79 SD	Cash Customer		Bricks	Asbestos
1/02/2017	12:24	5277	732 TJC	Cash Customer		Bricks	Asbestos Pipe
1/02/2017	13:00	5278	CE 29 SE	Civil Connect		Bricks	Compressed Fibro
1/02/2017	13:47	5279	CH 66 HK	Central Civil		Brick Mix	Compressed Fibro
1/02/2017	14:21	5280	BP 43 GP	Chalouhi		Brick Mix	Asbestos
1/02/2017	14:23	5281	CF 78 GK	Demolition One		Brick Mix	Compressed Fibro
1/02/2017	12:10	5302	BR 03 PC	Benedicts - WestConnex	T Hancock	Concrete	Compressed Fibro
1/02/2017	14:50	5303	PPH 490	Benedicts - WestConnex	Michael	Concrete	Compressed Fibro
1/02/2017	15:45	5304	CJ 06 SW	Nonabel Civil		Concrete	Asbestos
2/02/2017	7:46	5282	BT 41 VA	Redback Civil		Brick Mix	Compressed Fibro
2/02/2017	8:50	5283	CI 53 KC	Milestone		Bricks	Compressed Fibro
2/02/2017	9:26	5284	1 EN 1 CX	Typhoon Demolition		Bricks	Fibro
2/02/2017	9:46	5285	BR 90 PA	Typhoon Demolition		Brick Mix	AC Sheet - Asbestos
2/02/2017	11:00	5286	CI 02 DD	Deca Australia		Brick Mix	AC Sheet - Asbestos
2/02/2017	11:53	5287	AJ 91 MI	Demolition One		Concrete	Asbestos
2/02/2017	13:00	5288	FMX 500	SJ Read		Brick Mix	Asbestos Pipe
	CANCELLED	5305		CANCELLED		CANCELLED	
2/02/2017	13:00	5306	CE 27 YI	Select Quarry Materials - Borg Civil		Concrete	Fibro
2/02/2017	14:33	5307	BZ 40 BF	Cash Customer		Concrete	Grass, Soil, Clay
2/02/2017	15:43	5308	CH 72 RB	Cash Customer		Concrete	Soil, Clay
3/02/2017	8:30	5309	AB 25 JI	Maroon		Brick Mix	Asbestos
3/02/2017	12:25	5310	ILH	Hanna Bros		Concrete	Asbestos
3/02/2017	15:38	5311	RMA 359	Cash Customer		Concrete	Grass, Soil
3/02/2017	8:34	5289	YAACUB	Cash Customer		Bricks	Fibro
3/02/2017	8:54	5290	JTA 460	Typhoon Demolition		Bricks	Compressed Fibro
3/02/2017	12:45	5291	CD 95 RT	Cash Customer		Bricks	Compressed Fibro
3/02/2017	13:03	5292	CB 40 CW	Cash Customer		Bricks	Compressed Fibro
4/02/2016	8:18	5293	CI 57 RT	Elite Civil		Bricks	Fibro
4/02/2016	8:58	5294	CI 12 VK	Multilink		Sandstone	Soil
4/02/2016	6:57	5312	CC 30 DA	Cash Customer		Concrete	Tree branches & vegetation
4/02/2016	10:10	5313	A P1US	Cash Customer		Concrete	Asbestos
4/02/2016	11:08	5314	TYD 930	Cash Customer		Concrete	Grass
4/02/2016	11:29	5315	BH 18 NH	Hanna Bros		Concrete	Asbestos
6/02/2017	8:04	5295	CK 23 CV	Elite Civil		Bricks	AC Sheet - Asbestos
6/02/2017	8:25	5296	CH 67 TW	Cash Customer		Brick Mix	Compressed Fibro
6/02/2017	8:30	5297	CJ 60 WD	BM Demolition		Brick Mix	Asbestos on concrete
6/02/2017	9:10	5298	AR 14 XA	Veeje		Brick Mix	Asbestos
6/02/2017	10:17	5299	BD 73 VZ	Cash Customer		Bricks	Compressed Fibro
6/02/2017	10:30	5300	AZIZ 02	AZIZ		Brick Mix	Asbestos
6/02/2017	8:29	5351	BB 40 WC	Cash Customer		Asphalt	Clay
6/02/2017	14:45	5352	BZ 25 EG	Cash Customer		Concrete	AC Sheet - Asbestos
6/02/2017	9:50	5316	YYB 133	Grass Hopper		Concrete	Asbestos
	CANCELLED	5317		CANCELLED		CANCELLED	
6/02/2017	10:36	5318	LJT 600	Cash Customer		Concrete	Clay, soil, rubbish
6/02/2017	11:12	5319	BZ 20 CU	Grass Hopper		Concrete	Fibro
6/02/2017	12:28	5320	BG 20 CS	Cash Customer		Concrete	Fibro
6/02/2017	12:43	5321	CF 36 HI	Cash Customer		Concrete	Asbestos
7/02/2017	7:28	5322	CA 94 BY	Grass Hopper		Concrete	Fibro
7/02/2017	9:55	5323	CE 81 YU	Alena Precast		Concrete	Asbestos
7/02/2017	13:00	5324	CI 45 VH	Multilink		Concrete	Asbestos
7/02/2017	15:00	5325	BY 56 NF	Monster Demolition		Concrete	Green matter
7/02/2017	11:38	5353	BV 35 NU	Multilink		Brick Mix	Compressed Fibro
7/02/2017	12:10	5354	CF 10 SQ	Cash Customer		Brick Mix	Fibro pipe
7/02/2017	12:15	5355	CH 79 GU	Multilink		Brick Mix	Fibro pipe
7/02/2017	12:33	5356	AZ 87 PC	Cash Customer		Brick Mix	Soil
7/02/2017	13:00	5357	CT 93 ML	Cash Customer		Bricks	Fibro
7/02/2017	13:54	5358	BV 14 TD	Cash Customer		Brick Mix	Soil
8/02/2017	9:10	5359	HTK 000	Cash Customer		Bricks	AC Sheet - Asbestos
8/02/2017	11:51	5360	AJ 91 MI	Demolition One		Brick Mix	AC Sheet - Asbestos
8/02/2017	13:00	5361	CA 59 HB	Rhino Demolition		Bricks	Fibro
8/02/2017	14:42	5362	CI 19 MH	Cash Customer		Bricks	Fibro
8/02/2017	11:47	5326	AL 25 ZV	Earth Quake		Concrete	Fibro
8/02/2017	14:35	5327	CU 55 EI	Rhino Demolition		Concrete	Clay
9/02/2017	10:00	5328	CJ 95 AI	Basset Demolitions		Concrete	Asbestos
9/02/2017	11:35	5329	CJ 86 DF	BM Demolition	Hamma	Concrete	Asbestos
9/02/2017	13:00	5330	CI 60 DU	Antouns Constrution		Concrete	Asbestos
9/02/2017	15:20	5331	CI 92 CF	Modern Concrete	Tony	Concrete	Asbestos
9/02/2017	8:00	5363	MKEWAY	Cash Customer		Brick Mix	AC Sheet - Asbestos
9/02/2017	9:23	5364	GOA 630	Cash Customer		Concrete	Soil and Clay
9/02/2017	9:30	5365	BN 09 CJ	Cabral		Bricks	Fibro
9/02/2017	10:04	5366	AKD 607	Cash Customer		Brick Mix	Fibro
9/02/2017	10:47	5367	YZD 074	Cash Customer		Bricks	AC Sheet - Asbestos
	CANCELLED	5368		CANCELLED		CANCELLED	
	CANCELLED	5369		CANCELLED		CANCELLED	
9/02/2017	12:10	5370	BZ 28 AL	AMJ Demolition		Bricks	Fibro
10/02/2017	10:40	5371	SB 8484	Basset Demolitions		Bricks	AC Sheet - Asbestos
10/02/2017	10:46	5372	CC 49 TS	Cash Customer		Bricks	Compressed Fibro
10/02/2017	11:12	5373	AW 86 UA	Cash Customer		Brick Mix	AC Sheet - Asbestos
10/02/2017	11:20	5374	CJ 02 VX	Sydney Demolition & Excavation		Bricks	Compressed Fibro
10/02/2017	6:30	5332	BX 96 PL	Mai Demolition		Concrete	Asbestos
10/02/2017	7:16	5333	CI 11 VR	Dayab Transport	Mick Dayab	Concrete	Asbestos
11/02/2017	7:30	5334	CB 70 AG	Cash Customer		Bricks	Asbestos
11/02/2017	11:02	5335	UPD 437	Cash Customer		Bricks	Fibro
11/02/2017	10:00	5336	AKD 607	Cash Customer	George	Concrete	Asbestos
13/02/2017	9:58	5337	BG 31 YG	AMY Excavations	Andy Hanna	Bricks	Asbestos
13/02/2017	13:32	5338	CI 92 ZS	JK Earthworx		Bricks	Fibro
13/02/2017	14:49	5339	AMY 219	AMY Excavations		Bricks	Green matter
13/02/2017	15:40	5340	BG 31 YG	AMY Excavations		Bricks	Asbestos
13/02/2017	9:40	5376	VSU 803	Cash Customer		Concrete	Fibro
13/02/2017	15:40	5377	EG 0104	Cash Customer		Concrete	Compressed Fibro
14/02/2016	7:33	5341	AJ 91 MI	Demolition One		Bricks	Asbestos
14/02/2016	8:46	5342	BZ 49 CR	Deca Australia		Bricks	Asbestos
14/02/2016	8:58	5343	BX 92 NP	Cash Customer		Bricks	Asbestos
14/02/2016	9:25	5344	BX 23 ZM	Cash Customer		Bricks	Fibro
14/02/2016	13:33	5345	CI 20 EE	Cash Customer		Bricks	Asbestos
14/02/2016	15:50	5346	CH 57 VH	Cash Customer		Bricks	Asbestos
14/02/2016	6:50	5378	CH 66 HX	Xtreme Civil		Brick Mix	Asbestos
14/02/2016	7:33	5379	AN 11 RS	Cash Customer		Concrete	Asbestos
14/02/2016	7:49	5380	CWM 201	Dumplt		Concrete	Compressed Fibro
14/02/2016	8:34	5381	DEMO 12	Demo Corp		Concrete	AC Sheet - Asbestos
14/02/2016	12:08	5382	CI 45 ZO	Delta		Concrete	Compressed Fibro
14/02/2016	13:17	5383	HBE 006	Cash Customer		Concrete	Compressed Fibro
14/02/2016	13:30	5384	CG 97 XH	Cash Customer		Concrete	Compressed Fibro
14/02/2016	13:40	5385	SB 8484	Basset Demolitions		Concrete	Asbestos

15/02/2017	7:47	5386	BG 31 YG	AMY Excavations		Concrete	Fibro
15/02/2017	11:20	5387	TUF 404	Cash Customer		Concrete	Asbestos
15/02/2017	15:06	5388	EG 0104	Cash Customer		Concrete	Asbestos
15/02/2017	9:00	5347	CG 14 ZQ	Dig Up		Bricks	Compressed Fibro
15/02/2017	9:49	5348	AMY 220	AMY Excavations		Bricks	Fibro
15/02/2017	12:45	5349	ELITEX	Elite Excavation		Foncrete Block	Compressed Fibro
15/02/2017	14:45	5350	CJ 54 VE	Cash Customer		Bricks	Asbestos
16/02/2017	15:31	5389	VXC 823	Cash Customer		Concrete	AC Sheet - Asbestos
16/02/2017	8:00	5451	BH 81 GL	Cash Customer	Rob Woods	Bricks	Compressed Fibro
16/02/2017	9:30	5452	CE 97 SD	AMJ Demolition	Jay	Bricks	Compressed Fibro
16/02/2017	10:40	5453	AK 27 DQ	Earthworx		Bricks	Compressed Fibro
16/02/2017	11:40	5454	CJ 02 VX	Sydney Demolition & Excavation		Bricks	Compressed Fibro
16/02/2017	13:00	5455	BZ 94 CR	Lantrak		Brick Mix	Compressed Fibro
16/02/2017	14:28	5456	BK 69 BC	Cash Customer		Bricks	Asbestos
16/02/2017	15:21	5457	BX 38 EV	Lantrak	Bryan	Brick Mix	Compressed Fibro
17/02/2017	7:15	5458	CG 50 HZ	Sydney Demolition & Excavation		Bricks	Asbestos
17/02/2017	8:25	5459	DEMO 12	Demo Corp		Bricks	Asbestos
17/02/2017	10:20	5460	AB 60 DG	Cash Customer		Bricks	Asbestos
17/02/2017	10:55	5461	CJ 45 MK	Cash Customer		Bricks	Asbestos
17/02/2017	11:20	5462	BB 66 YO	AKA	Charlie	Bricks	Asbestos
17/02/2017	12:02	5463	CG 92 HJ	Timber Mill	Gus	Bricks	Asbestos
17/02/2017	12:20	5464	CI 68 NL	Jabbs Civil	Ali	Bricks	Asbestos
17/02/2017	13:05	5465	CI 55 CX	LBC Group	Laz	Bricks	Asbestos
17/02/2017	13:35	5466	CJ 54 VK	Cash Customer		Bricks	Asbestos
17/02/2017	13:38	5467	CD 16 PD	Cash Customer		Bricks	Asbestos
17/02/2017	15:45	5468	BX 76 FK	ASA		Bricks	Asbestos
17/02/2017	12:01	5390	SB 8484	Basset Demolitions		Concrete	Fibro
18/02/2017	10:52	5391	CK 32 HS	Cash Customer		Concrete	AC Sheet - Asbestos
18/02/2017	7:10	5469	XNW 784	Perfect Demo	Tony	Brick Mix	Asbestos
18/02/2017	7:15	5470	CE 33 CZ	Perfect Demo	Imad	Bricks	Asbestos
18/02/2017	7:25	5471	ZJR 553	Mac Hire	Spiro	Bricks	Asbestos
18/02/2017	7:30	5472	BQ 86 KA	Orange Bin		Bricks	Asbestos
18/02/2017	8:30	5473	SCS 161	Cash Customer		Bricks	Asbestos
20/02/2017	6:33	5474	MDI 701	Cash Customer	Tan	Bricks	Asbestos
20/02/2017	7:15	5475	AL 75 VU	Cash Customer		Brick Mix	Fibro
20/02/2017	8:02	5476	BX 03 EV	Cash Customer		Bricks	Asbestos
20/02/2017	8:50	5477	BX 96 PL	Mai Demolition		Brick Mix	Asbestos
20/02/2017	9:52	5478	BP 43 GP	Chalouhi		Bricks	Fibro
20/02/2017	10:17	5479	BP 38 LB	Cash Customer		Bricks	Dirt
20/02/2017	10:30	5480	BK 31 LC	Cash Customer		Bricks	Fibro
20/02/2017	11:04	5481	BG 49 BD	Gabrael		Bricks	Asbestos
20/02/2017	11:22	5482	CD 24 CJ	Cash Customer		Bricks	Asbestos
20/02/2017	11:35	5483	CD 16 PD	Cash Customer		Bricks	Fibro
20/02/2017	11:40	5484	QTL 447	Cash Customer		Bricks	Fibro
20/02/2017	11:53	5485	CH 06 ZM	Frasers		Bricks	Asbestos
20/02/2017	12:20	5486	JAS 409	Cash Customer		Brick Mix	Fibro
20/02/2017	12:30	5487	CK 77 PQ	Cash Customer		Bricks	Asbestos
20/02/2017	13:25	5488	BN 09 CJ	Cabral		Bricks	Asbestos
20/02/2017	14:39	5489	EG 0104	Cash Customer		Bricks	Fibro
20/02/2017	14:50	5490	JPH 602	JP Hire		Bricks	Asbestos
20/02/2017	15:34	5491	QTL 447	Cash Customer		Bricks	Fibro
20/02/2017	13:40	5492	DDT 518	Cash Customer		Bricks	Asbestos
20/02/2017	10:50	5392	BW 08 LW	Excel		Concrete	Compressed Fibro
20/02/2017	11:17	5393	BW 08 LW	Excel		Concrete	Compressed Fibro
20/02/2017	11:30	5394	AF 03 MX	Cash Customer		Concrete	Asbestos
20/02/2017	13:25	5395	GKP 460	Cash Customer		Concrete	Asbestos
20/02/2017	14:40	5396	BY 47 GV	A&D Aldine		Concrete	Asbestos
20/02/2017	15:35	5397	BW 08 LW	Excel		Concrete	Compressed Fibro
21/02/2017	6:30	5493	CG 92 HJ	Timber Mill		Bricks	Asbestos
21/02/2017	CANCELLED	5494	CANCELLED	CANCELLED		CANCELLED	
21/02/2017	9:36	5495	JPH 602	JP Hire		Bricks	Fibro
21/02/2017	11:56	5496	IMS 606	Living Edge Landscape		Bricks	Asbestos
21/02/2017	12:00	5497	BL 90 GI	Ali Excavation		Bricks	Asbestos
21/02/2017	12:20	5498	CG 43 HC	Site Demo		Concrete	Asbestos
21/02/2017	12:51	5499	CD 86 HE	Cash Customer		Bricks	Asbestos
21/02/2017	13:30	5500	CD 24 SK	Yellow Bin		Brick Mix	Fibro
21/02/2017	14:27	5501	CJ 32 VT	Cash Customer		Bricks	Asbestos
21/02/2017	14:46	5502	TRT 654	Cash Customer		Bricks	Asbestos
21/02/2017	14:55	5503	TYD 930	Cash Customer		Bricks	Fibro
21/02/2017	15:23	5504	CB 92 RE	Cash Customer		Bricks	Fibro
21/02/2017	8:14	5398	BW 54 MT	Mai Demolition		Concrete	AC Sheet - Asbestos
21/02/2017	11:15	5399	RMV 270	RMV Excavations		Concrete	Asbestos
22/02/2017	9:50	5400	CC 65 PH	H E W		Concrete	Fibro
22/02/2017	10:00	5551	BW 86 UC	West Connex		Concrete	Asbestos
22/02/2017	7:25	5505	BZ 69 LJ	Demolition One		Bricks	Asbestos
22/02/2017	7:45	5506	CE 20 LY	Cash Customer		Brick Mix	Asbestos
22/02/2017	7:50	5507	BX 23 ZM	Cash Customer		Bricks	Asbestos
22/02/2017	CANCELLED	5508	CANCELLED	CANCELLED		CANCELLED	
22/02/2017	8:35	5509	SAS 620	SAS		Bricks	Asbestos
22/02/2017	9:00	5510	AL 75 VU	Cash Customer		Brick Mix	Compressed Fibro
22/02/2017	9:15	5511	JPH 602	JP Hire		Bricks	Compressed Fibro
22/02/2017	10:10	5512	JPH 601	JP Hire		Bricks	Fibro
22/02/2017	10:35	5513	CC 02 LW	GKA Demolition		Bricks	Asbestos
22/02/2017	11:11	5514	BQ 75 QZ	SMS Demo		Bricks	Asbestos
22/02/2017	11:23	5515	CK 54 DO	Cash Customer		Bricks	Asbestos
22/02/2017	11:50	5516	CI 44 ZO	Cash Customer		Brick Mix	Fibro
22/02/2017	12:09	5517	BV 59 JW	Cash Customer		Bricks	Fibro
22/02/2017	12:15	5518	CH 40 RB	Cash Customer		Bricks	Asbestos
22/02/2017	12:30	5519	CK 31 XK	Cash Customer		Bricks	Fibro
22/02/2017	13:15	5520	CD 56 SC	Cash Customer		Bricks	Asbestos
22/02/2017	14:24	5521	IMREDY	Borg Civil		Concrete	Fibro
22/02/2017	15:08	5522	CD 24 SK	Yellow Bin		Brick Mix	Fibro
22/02/2017	15:10	5523	BD 77 NE	Cash Customer		Concrete	Fibro
23/02/2017	13:41	5552	RT 486	Raylon		Bricks	Asbestos
23/02/2017	7:35	5524	CD 24 SK	Yellow Bin		Brick Mix	Fibro
23/02/2017	8:35	5525	CD 85 KD	Rescon Builders		Brick Mix	Fibro
23/02/2017	11:10	5526	CH 20 PA	EZY Earthmoving		Brick	Asbestos
23/02/2017	11:55	5527	BV 69 UJ	Suez		Brick	Fibro
23/02/2017	12:20	5528	Demo17	Demo Corp		Brick	Fibro
23/02/2017	12:45	5529	BS 63 MQ	Cash Customer		Brick	Asbestos
23/02/2017	13:49	5530	AN 11 RS	Cash Customer		Brick	Asbestos
23/02/2017	15:33	5531	CE 12 GE	Cash Customer		Brick	Fibro
23/02/2017	13:41	5552	RT 486	Raylon		Concrete	Asbestos pipe
24/02/2017	13:15	5556	CB 20 NV	Cash Customer		Concrete	Asbestos
24/02/2017	13:10	5555	AY 59 RP	West Connex		Concrete	Asbestos
24/02/2017	7:52	5553	BG 20 CS	Cash Customer		Concrete	AC Sheet - Asbestos
24/02/2017	12:31	5554	ONGARD	Borg Civil		Concrete	Fibro
24/02/2017	14:55	5557	CD 53 LD	M4 West Connex		Concrete	Asbetos
24/02/2017	15:50	5558	JDS 401	Cash Customer		Concrete	Fibro pipe
24/02/2017	14:10	5539	BR 66 US	Chalouhi		Brick Mix	Fibro
24/02/2017	11:45	5537	BH 49 QL	Cash Customer		Bicks	Fibro
24/02/2017	10:30	5536	DEMO12	Demo Corp		Bicks	Asbestos
24/02/2017	9:25	5535	BX 76 FK	ASA		Bicks	Asbestos
24/02/2017	8:45	5534	CL 68 NL	Jabbs Civil		Bicks	Asbestos
24/02/2017	7:30	5533	BR 74 AR	Cash Customer		Bicks	Asbestos
24/02/2017	6:10	5532	CA 12 2B	Cash Customer		Brick Mix	Fibro
24/02/2017	13:45	5538	C6 25 XX	Cash Customer		Brick Mix	Asbestos
25/02/2017	11:40	5540	BN 17 ML	Chalouhi		Bricks	Asbestos
27/02/2017	15:51	5560	BT 63 NF	Vina Skip Bins		Concrete	Fibro
27/02/2017	13:04	5559	GTS 545	GTS		Brick Mix	Fibro
27/02/2017	9:18	5541	CB 15 UQ	Cash Customer		Bricks	To much soil
27/02/2017	10:25	5542	XML 230	Cash Customer		Bricks	Fibro
27/02/2017	10:40	5543	A2T2 08	Cash Customer		Brick Mix	Asbestos
27/02/2017	11:25	5544	A21201	Cash Customer		Brick Mix	Asbestos
27/02/2017	11:39	5545	CE 41 VT	Cash Customer		Bricks	Clay
27/02/2017	11:54	5546	BI 68 UF	Cash Customer		Brick Mix	Asbestos
27/02/2017	15:45	5547	CI 63 XL	Nonabel Civil		Brick Mix	Asbestos
28/02/2017	11:54	5561	CJ 60 WD	BM Demolition		Concrete	Fibro

28/02/2017	15:06	5562	AO 81 AJ	Cash Customer		Concrete	Asbestos pipe
28/02/2017	8:20	5548	CI 92 ZS	JK Earthworx		Bricks	Asbestos
28/02/2017	CANCELLED	5549	CANCELLED	CANCELLED	CANCELLED	CANCELLED	CANCELLED
28/02/2017	10:02	5550	CH 70 HE	Hulk Skip Bins		Bricks	Asbestos
28/02/2017	11:47	5602	AZIZ 01	AZIZ		Brick Mix	Asbestos - Very augmentative - would not listen to Spotter or Loader Operator
28/02/2017	13:15	5603	AI 38 QY	Cash Customer		Bricks	Fibro
28/02/2017	14:50	5604	CG 82 PJ	Cash Customer		Brick Mix	Asbestos
1/03/2017	12:00	5651	TH 747	Cash Customer		Concrete	Fibro
1/03/2017	8:11	5563	YTR 283	Cash Customer		Bricks	Fibro
1/03/2017	8:17	5564	BP 43 GP	Chalouhi		Brick Mix	Asbestos
1/03/2017	15:15	5565	BR 66 US	Chalouhi		Brick Mix	Asbestos
2/03/2017	8:11	5566	CE 09 VO	Cash Customer		Bricks	Asbestos
2/03/2017	10:59	5567	CC 38 KE	Cash Customer		Bricks	Tiles
3/03/2017	8:40	5571	CF 27 YF	REMAL CIVIL		Bricks	Asbestos
3/03/2017	9:05	5572	BU 13 SU	Civil 1		Bricks	Asbestos
3/03/2017	10:10	5573	BX 80 TY	Cash Customer		Bricks	Asbestos
3/03/2017	11:30	5574	CH 77 R2	Cash Customer		Brick Mix	Fibro
3/03/2017		5575	CG 732 P	Cash Customer		Bricks	Asbestos
3/03/2017	12:22	5576	RM 46 03	Cash Customer		Bricks	Fibro
3/03/2017	12:52	5577	XNW 784	Perfect Demo		Bricks	Asbestos
3/03/2017	15:00	5578	CH 70 MP	CHOMP		Bricks	Asbestos
3/03/2017	15:15	5579	CK 40 MW	Cash Customer		Concrete	Asbestos
4/03/2017	7:55	5580	CH 68 ZW	Cash Customer		Bricks	Asbestos
4/03/2017	8:10	5581	MAC 364	Civil Works		Bricks	Asbestos
4/03/2017	9:25	5582	CI 41 WH	Civil Works		Bricks	Asbestos
4/03/2017	11:03	5583	BZ 34 JA	Cash Customer		Bricks	Asbestos
6/03/2017	6:30	5584	KW 40 40	Cash Customer		Bricks	Asbestos
6/03/2017	8:30	5585	CG 82 PJ	Cash Customer		Brick Mix	Asbestos
6/03/2017	11:12	5586	DCG 3YH	Cash Customer		Bricks	Fibro
6/03/2017	12:00	5587	C1 48 YJ	Cash Customer		Bricks	Fibro
6/03/2017	13:40	5588	AN 18 PP	Cash Customer		Brick Mix	Asbestos
6/03/2017	7:01	5652	CH 66 HX	Xtreme Civil		Concrete	Fibro
6/03/2017	11:00	5653	BJ 54 WA	JP Hire		Concrete	Fibro
6/03/2017	11:40	5654	CA 67 F2	Cash Customer		Concrete	Villaboard
6/03/2017	12:54	5655	AW 74 C2	Cash Customer		Concrete	Fibro
6/03/2017	15:25	5656	CJ 02 VX	Sydney Demolition & Excavation		Concrete	AC Sheet - Asbestos
7/03/2017	9:30	5657	ROD 860	PRIVATE		Concrete	AC Sheet - Asbestos
7/03/2017	10:50	5589	CI 41 WH	Civil Works		Bricks	Asbestos
7/03/2017	10:50	5590	B2 28 AL	Cash Customer		Brick Mix	Asbestos
7/03/2017	12:30	5591	CH 57 VH	Cash Customer		Bricks	Fibro
7/03/2017	12:45	5592	BK 34 SH	Cash Customer		Concrete	Clay
7/03/2017	13:02	5593	CB 78 JG	Cash Customer		Bricks	Asbestos
7/03/2017	13:25	5594	AE 08 JE	Cash Customer		Bricks	W/board
7/03/2017	14:52	5595	1 JL 7 NR	Cash Customer		Bricks	Fibro
7/03/2017	15:25	5596	AT 24 EF	Cash Customer		Brick Mix	Fibro
8/03/2017	6:40	5597	CE 16 CB	Amigos Civil	Amilia	Brick Mix	Asbestos
8/03/2017	7:10	5598	CI 17 JC	Xtreme Civil	Sam	Brick Mix	Villaboard
8/03/2017	7:55	5599	CH 02 KL	Milestone	Peter	Brick Mix	Asbestos
8/03/2017	11:00	5600	CC 02 LW	GKA Demolition	Reuben	Brick Mix	Asbestos
8/03/2017	12:01	5701	BW 86 UC	Cash Customer		Concrete	Fibro
8/03/2017	11:16	5658	1 EN 1 CX	Typhoon Demolition	Carl	Bricks	Asbestos
8/03/2017	11:35	5659	BX 80 TY	H & J Civil	Troy	Brick Mix	Villaboard
8/03/2017	12:00	5660	CH 86 ZW	Earth Moving	Paul	Concrete	Compressed Fibro
8/03/2017	12:59	5661	AV 50 FC	Wansaplex	Charlie	Bricks	Asbestos
8/03/2017	13:30	5662	CE 33 CZ	Perfect Demo	Imad	Bricks	Compressed Fibro
8/03/2017	14:40	5663	WASTED	Phillips Skip Bins		Brick Mix	Fibro
8/03/2017	15:20	5664	CE 29 SE	Civil Connect		Bricks	Asbestos
8/03/2017	15:30	5665	CE 78 GK	Demolition One		Brick Mix	Asbestos
8/03/2017	15:35	5666	CI 92 ZS	JK Earthworx		Brick Mix	Fibro
9/03/2017	6:45	5667	CK 77 PQ	Cash Customer	Abdul	Bricks	Compressed Fibro
9/03/2017	6:45	5668	AW 58 SI	Ibby's Skip	Ibby	Bricks	Compressed Fibro
9/03/2017	7:00	5669	KNW 904	Civil Works	Robert	Bricks	Asbestos
9/03/2017	9:00	5670	AV 43 CG	Quick Skips	Sam	Bricks	Compressed Fibro
9/03/2017	10:33	5671	CC 30 DA	Cash Customer	Saleeb	Brick Mix	Asbestos
9/03/2017	11:45	5672	CG 99 GB	Centric	James	Brick Mix	Asbestos
9/03/2017	13:15	5673	AV 43 CG	Quick Skips	Sam	Brick Mix	Fibro
9/03/2017	CANCELLED	5674	CANCELLED	CANCELLED	CANCELLED	CANCELLED	CANCELLED
9/03/2017	14:44	5675	CG 97 XH	Cash Customer		Bricks	Asbestos
9/03/2017	-	5676	BT 69 RJ	Cash Customer	Toady	Brick Mix	Compressed Fibro
9/03/2017	15:50	5677	CO 06 SL	Cash Customer		Bricks	Asbestos
9/03/2017	7:16	5702	JS 277	Cash Customer		Concrete	Asbestos pipe
9/03/2017	7:30	5703	TRA 033	Tetra Civil		Concrete	Asbestos pipe
9/03/2017	9:54	5704	SWY 003	Dirty Harry Civil		Concrete	Mud
9/03/2017	13:13	5705	CI 53 WC	Cash Customer		Concrete	Asbestos pipe
9/03/2017	13:36	5706	CI 55 HX	Cash Customer		Concrete	Fibro
9/03/2017	13:56	5707	IDIG4U	Coulters		Concrete	AC Sheet - Asbestos
9/03/2017	14:04	5708	IGX 5RO	One Time Civil		Concrete	Fibro
9/03/2017	15:30	5709	NMK 004	Cash Customer		Concrete	AC Sheet - Asbestos
9/03/2017	15:43	5710	AI 25 ZU	Earth Quake		Concrete	AC Sheet - Asbestos
10/03/2017	7:41	5711	CG 58 NQ	Cash Customer		Concrete	Fibro
10/03/2017	8:46	5712	CJ 60 WD	BM Demolition		Concrete	Fibro
10/03/2017	10:20	5713	CD 51 TJ	Dhalia		Concrete	Fibro
10/03/2017		5678	AMY 270	AMY Excavations	Paul	Bricks	Asbestos
10/03/2017	7:30	5679	CI 57 RT	Elite Civil	Al	Bricks	Asbestos
10/03/2017	8:06	5680	CF 77 XN	Hulk Skip Bins	Muhhamad	Brick Mix	Fibro
10/03/2017	8:40	5681	CL 87 JT	Civil Connect	Eddy	Brick Mix	Asbestos
10/03/2017	9:05	5682	BG 40 DA	Ace Demolition	Marui	Bricks	Asbestos
10/03/2017	10:20	5683	CF 43 YQ	3D Demolition	Andrew	Brick Mix	Asbestos
10/03/2017	10:35	5684	AU 68 BP	Cash Customer	Van	Bricks	Fibro
10/03/2017	11:35	5685	CH 92 HV	ERP Concrete Services	Antonio	Brick Mix	Asbestos
10/03/2017	14:05	5686	BR 90 PA	Typhoon Demolition	Gary	Brick Mix	Asbestos
10/03/2017	14:45	5687	CK 55 EI	Cash Customer		Bricks	Dirt and Grass
10/03/2017	15:30	5688	CD 82 TM	Masters	Eddy	Brick Mix	Asbestos
10/03/2017	15:50	5689	CB 09 NX	Amigos Civil	Salwan	Bricks	Asbestos
11/03/2017	8:00	5714	AZ 79 QP	Cash Customer		Concrete	Fibro
11/03/2017	8:50	5715	BVB 565	Cash Customer		Brick Mix	Fibro
11/03/2017	8:25	5890	BG 31 YG	AMY Excavations	Eddy	Bricks	Asbestos
11/03/2017	8:45	5891	CH 90 MP	CHOMP		Brick Mix	Asbestos
11/03/2017	9:00	5892	CJ 86 DF	BM Demolition	Alex	Bricks	Asbestos
11/03/2017	10:36	5893	CH 70 MP	CHOMP		-	-
13/03/2017	6:30	5694	CD 82 TM	Masters		Brick Mix	Asbestos
13/03/2017	6:40	5695	YZS 781	Cash Customer		Concrete	Asbestos
13/03/2017	7:05	5696	BR 90 PA	Typhoon Demolition		Brick Mix	Asbestos
13/03/2017	7:10	5697	CJ 60 RX	Dumplt		Bricks	Asbestos
13/03/2017	9:20	5698	CI 48 YJ	Cash Customer		Bricks	Asbestos
13/03/2017	10:40	5699	CE 97 SD	AMJ Demolition		Bricks	Asbestos
13/03/2017	10:55	5700	CE 16 CB	Amigos Civil		Bricks	Asbestos
13/03/2017	11:32	5751	CD 51 TJ	Dhalia		Bricks	Asbestos
13/03/2017	14:40	5752	CL 87 JT	Civil Connect		Bricks	Fibro
13/03/2017	15:03	5753	CE 64 EG	Concrete Recyclers		Bricks	Asbestos
13/03/2017	16:20	5754	BZ 28 AL	AMJ Demolition		Bricks	Asbestos
14/03/2017	6:25	5755	CJ 02 VX	Sydney Demolition & Excavation		Bricks	Asbestos
14/03/2017	7:05	5756	BZ 28 AL	AMJ Demolition		Bricks	Asbestos
14/03/2017	9:30	5757	BH 23 ZC	Empire		Bricks	Fibro
14/03/2017	5:25	5758	AM 00 JG	Cash Customer		Brick Mix	Fibro
15/03/2017	7:05	5759	CC 65 PH	H E W	Robert	Bricks	Fibro
15/03/2017	8:15	5760	CH 02 KL	Milestone	Peter	Bricks	Asbestos
15/03/2017	8:45	5761	AV 43 CG	Quick Skips	Sam	-	Villaboard
15/03/2017	10:42	5762	BS 98 AV	Harris	Adam	Bricks	Compressed Fibro
15/03/2017	12:10	5763	AC 72 GG	TS Tipper	Thran	Bricks	Fibro
15/03/2017	14:50	5764	BH 23 ZC	Empire		Bricks	Asbestos
15/03/2017	15:02	5765	YTT 670	Empire		Bricks	Fibro
15/03/2017	8:35	5716	MR 904	Hancocks - West Connex		Concrete	Fibro
15/03/2017	15:14	5717	CJ 02 VX	Sydney Demolition & Excavation		Concrete	Asbestos
15/03/2017	15:22	5718	BG 31 YG	AMY Excavations		Concrete	AC Sheet - Asbestos
16/03/2017	13:40	5766	CF 78 GK	Demolition One		Brick Mix	Fibro
16/03/2017	14:35	5767	CK 61 PB	Cash Customer		Brick Mix	Asbestos

17/03/2017	15:15	5768	BZ 69 LJ	Demolition One		Bricks	Asbestos
17/03/2017	11:32	5719	CH 89 VI	Cash Customer		Concrete	Fibro
17/03/2017	15:05	5720	BZ 14 KA	Nonabel Civil		Concrete	AC Sheet - Asbestos
18/03/2017	9:18	5769	CI 32 XL	Nonabel Civil	Ragheb	Bricks	Fibro
18/03/2017	-	5770	AT 24 EF	Cash Customer		Brick Mix	Asbestos
20/03/2017	6:50	5771	CI 47 ZO	Milestone		Bricks	Asbestos
20/03/2017	11:30	5772	BT 63 NF	Vina Skip Bins		Bricks	Fibro
20/03/2017	12:00	5773	CI 92 ZS	JK Earthworx		Bricks	Fibro
20/03/2017	14:30	5774	AT 24 EF	Cash Customer		Bricks	Asbestos
20/03/2017	15:30	5775	CG 43 HC	Site Demo		Bricks	Asbestos
20/03/2017	9:40	5721	BP 69 ZU	Cash Customer		Concrete	Fibro
20/03/2017	10:32	5722	CH 50 HX	Cash Customer		Brick Mix	Fibro
20/03/2017	15:04	5723	ZCP 794	Cash Customer		Concrete	Asbestos
21/03/2017	8:16	5724	SOB 796	Cash Customer	-	Concrete	AC Sheet - Asbestos
20/03/2017	16:33	5725	BD 46 DE	Delta		Concrete	Compressed Fibro
21/03/2017	8:39	5726	CH 26 YR	Cash Customer		Concrete	Fibro
21/03/2017	7:30	5776	BZ 69 LJ	Demolition One		Bricks	Asbestos
21/03/2017	7:45	5777	CJ 48 HQ	Cash Customer		Brick Mix	Asbestos
21/03/2017	8:37	5778	BZ 69 LJ	Demolition One		Bricks	Asbestos
21/03/2017	8:55	5779	BJ 06 WS	Concrete Recyclers		Bricks	Villaboard
21/03/2017	10:20	5780	BT 63 NF	Vina Skip Bins		Bricks	Asbestos
21/03/2017	11:15	5781	VCN 616	Cash Customer		Bricks	Asbestos
21/03/2017	11:40	5782	CJ 16 SC	Advanced Demo & Excavation		Bricks	Asbestos
21/03/2017	12:06	5783	BD 07 VB	Jims Skip Bin		Bricks	Fibro
21/03/2017	12:25	5784	BJ 06 WS	Concrete Recyclers		Bricks	Asbestos
21/03/2017	12:45	5785	CD 90 KB	Perfect Demo		Bricks	Villaboard
21/03/2017	13:15	5786	CB 70 HP	Cash Customer		Bricks	Asbestos
21/03/2017	12:35	5787	BU 06 LM	Cash Customer		Bricks	Asbestos
22/03/2017	7:28	5788	CB 35 AJ	AMR Civil		Bricks	Asbestos
22/03/2017	8:26	5789	AW 58 SI	lbbys Skip		Bricks	Fibro
22/03/2017	10:20	5790	DHILAZ	Dhilas		Concrete	Asbestos
22/03/2017	11:33	5791	YSQ 401	MWB Concrete		Pavers	Asbestos
22/03/2017	12:45	5792	CH 29 HR	Cash Customer	Fayez Mansour	Brick Mix	Asbestos
22/03/2017	13:02	5793	BU 64 FO	Mirage	Simon	Brick Mix	Asbestos
22/03/2017	13:31	5794	YZS 781	HNJ Civil		Bricks	Fibro
23/03/2017	8:58	5727	CI 55 CX	LBC Group		Concrete	Fibro
23/03/2017	10:00	5728	BQ 32 DK	Remal Civil		Concrete	Asbestos
23/03/2017	12:15	5729	CJ 72 FX	Metro		Concrete	Sloppy material
24/03/2017	8:55	5730	CI 29 ZO	Delta		Concrete	Fibro
24/03/2017	11:22	5731	CA 60 GT	Delta		Concrete	Villaboard
24/03/2017	11:33	5732	CI 45 ZO	Delta		Concrete	Villaboard
24/03/2017	13:21	5733	CE 71 CY	Diona		Concrete	Asbestos pipe
24/03/2017	15:35	5734	BV 35 NU	Multilink		Concrete	Too much Plastic
27/03/2017	8:44	5735	BW 56 VC	Metro		Concrete	Fibro
27/03/2017	9:40	5736	BY 58 TD	Busby Excavations		Concrete	Fibro
27/03/2017	14:15	5737	ABG 502	Frenc Civil		Concrete	Compressed Fibro
28/03/2017	12:20	5738	AH 96 KH	Spray Tech		Concrete	Asbestos pipe
28/03/2017	12:41	5739	SCS 161	Cash Customer		Concrete	AC Sheet - Asbestos
30/03/2017	9:30	5740	CI 63 XL	Nonabel Civil	Ben	Concrete	Fibro
30/03/2017	12:36	5741	CH 36 ZW	Cash Customer		Concrete	AC Sheet - Asbestos
31/03/2017	-	5742	-	-	-	-	-
31/03/2017	8:49	5743	BZ 06 PZ	Cash Customer		Concrete	Bricks/ Soil
31/03/2017	10:25	5744	CI 63 XL	Nonabel Civil		Concrete	Excessive Bricks
31/03/2017	14:20	5745	CI 30 JD	Cash Customer		Concrete	Asbestos pipe
31/03/2017	14:23	5746	WVV 627	Cash Customer		Concrete	AC Sheet - Asbestos
1/04/2017	11:06	5747	AC 72 GG	TS Tipper	Michael	Concrete	AC Sheet - Asbestos
5/04/2017	11:48	5748	AT 24 VN	Celtic Civil	Richard	Concrete	Roots plastic dirt
5/04/2017	15:18	5749	CI 48 YJ	Cash Customer	Denny	Brick Mix	Asbestos
7/04/2017	6:20	5750	CB 78 JG	Gushkho	Mick	Brick Mix	Asbestos
7/04/2017		5795	DHILAZ	Dhilas		Bricks	Compressed Fibro
7/04/2017	13:56	5796	BU 15 RI	Cash Customer	Thang	Bricks	Asbestos
10/04/2017	8:00	5797	CD 51 KX	AD Earthworks		Brick Mix	Compressed Fibro
10/04/2017	10:15	5798	BL 90 GI	Cash Customer	Tony	Bricks	Asbestos
10/04/2017	10:15	5799	863 VXM	Cash Customer	Anthony	Bricks	Asbestos
10/04/2017	-	5800	-	-	-	-	-
10/04/2017	13:10	5851	CI 99 RN	Benedicts - WestConnex	Ricky	Concrete	Asbestos
10/04/2017	13:20	5852	UMK 195	Benedicts - WestConnex	Ben	Concrete	Asbestos
10/04/2017	14:13	5853	BG 49 RO	Gabrael		Brick Mix	Asbestos
10/04/2017	9:02	5854	CJ 48 HQ	Atlas Demo	Jason	Bricks	Compressed Fibro
10/04/2017	15:00	5855	863 VXM	Cash Customer		Brick Mix	Asbestos
11/04/2017	11:20	5856	AT 24 VN	FCC -Celtic Civil	Richard	Concrete	Asbestos
11/04/2017	13:00	5857	AT 24 VN	FCC - Celtic Civil	Richard	Concrete	Asbestos
11/04/2017	14:05	5858	AF 17 KK	The Garden Edge	Shady	Concrete	Asbestos
11/04/2017	14:20	5859	BX 94 FL	Cash Customer	Mathew	Bricks	Asbestos
11/04/2017	15:35	5860	CE 33 LL	FCC - Affordable Demo		Concrete	Asbestos
11/04/2017	10:19	5606	BU 33 WD	Mack Civil - Fairfield City Council		Asphalt	Fibro
12/04/2017	15:23	5861	BG 49 RO	Gabrael		Bricks	Asbestos/ compressed fibro
13/04/2017	11:50	5862	CC 66 VY	Cash Customer		Brick Mix	Asbestos
13/04/2017	11:00	5863	SB 8884	Basset Demolitions	Henry	Brick Mix	Asbestos
13/04/2017	11:20	5864	CE 88 ZA	Multi Civil Worx		Bricks	Fibro
13/04/2017	11:45	5865	BK 31 LC	Cash Customer		Bricks	Compressed Fibro
18/04/2017	11:56	5866	CA 73 GO	Site Demo	Muhammad	Bricks	Asbestos
18/04/2017	12:11	5867	CE 43 CJ	Rhino Demoilition	Tony	Bricks	Asbestos
18/04/2017	15:10	5868	BQ 75 QZ	SMS Demo	John	Bricks	Asbestos
19/04/2017	6:58	5869	CJ 87 AS	Delta	Matt	Concrete	Asbestos
19/04/2017	11:43	5870	CE 16 CB	Amigos Civil	David	Brick Mix	Asbestos
19/04/2017	12:15	5871	CK 59 JB	AD6	Jim	Brick Mix	Compressed Fibro
19/04/2017	12:55	5872	SAS 620	Remal Civil	Gary	Bricks	Asbestos
19/04/2017	13:25	5873	EE 0200	Evergreen	Dave	Bricks	Compressed Fibro
19/04/2017	13:35	5874	CJ 95 AI	Basset Demolitions	Angelo	Bricks	Compressed Fibro
20/04/2017	14:52	5607	BH 49 QL	Evergreen		Concrete	Fibro
20/04/2017	7:04	5875	CL 14 FT	Pro Grade	Sako	Concrete	Asbestos
20/04/2017	7:37	5876	CH 17 ZM	Cash Customer	Binh	Concrete	Asbestos
20/04/2017	7:57	5877	SAS 620	SAS	Gary	Bricks	Asbestos
20/04/2017	8:47	5878	BL 90 GI	Ali Excavation	Toni	Concrete	Compressed paper
20/04/2017	10:21	5879	SAS 620	SAS	Gary	Bricks	Asbestos
20/04/2017	11:40	5880	CH 29 HR	Cash Customer	Driver Banned	Brick Mix	Asbestos
20/04/2017	12:09	5881	CA 12 ZB	Civil End	Aboud	Brick Mix	Asbestos
20/04/2017	12:31	5882	IGX 5RO	One Time Civil	Muhammad	Concrete	Asbestos
20/04/2017	13:18	5883	ZFW 567	Get il Away	Khalil	Bricks	Compressed paper
20/04/2017	15:05	5884	CE 13 KY	Mercon	Peter	Bricks	Compressed Fibro
21/04/2017	8:25	5885	CA 12 ZB	Civil End	Aboud	Bricks	Asbestos
21/04/2017	10:40	5886	YZS 781	HNJ Civil	Ahmet	Brick Mix	Asbestos
21/04/2017	6:17	5887	CJ 17 VZ	Atlas Demo	Malack	Bricks	Compressed Fibro
21/04/2017	8:31	5888	CH 01 AB	Civil Connect	Abdul	Bricks	Compressed Fibro
21/04/2017	9:08	5889	BZ 75 WY	Mercon	Khaled	Bricks	Asbestos
21/04/2017	8:20	5608	BV 59 JW	Affordable Demo		Bricks	Asbestos
21/04/2017	9:00	5609	CV 94 WK	Cash Customer		Bricks	Compressed Fibro
26/04/2017	10:00	5610	BQ 10 HT	MSB Construction		Concrete	Compressed paper
26/04/2017	7:00	5611	CI 17 JC	Xtreme Civil		Concrete	Asbestos
26/04/2017	12:03	5612	BZ 60 DL	Select Quarry Materials		Concrete	Asbestos
26/04/2017	13:30	5613	BA 68 YN	Cash Customer		Concrete	Compressed Fibro
26/04/2017	12:19	5890	AK 67 VO	Select Quarry Materials	Graham	Brick Mix	Compressed paper
26/04/2017	13:30	5891	1 GX 5 RO	One Time Civil	Muhammad	Bricks	Asbestos
26/04/2017	13:41	5892	YFW 954	QQQ Group	Ken	Bricks	Fibro
26/04/2017	15:20	5893	CJ 06 SW	Nonabel Civil	David	Bricks	Asbestos
26/04/2017	15:30	5894	CJ 60 WD	BM Demolition	Hanna	Bricks	Compressed paper
26/04/2017	15:50	5895	CD 96 KQ	Out There Landscape		Bricks	Asbestos
27/04/2017	15:22	5401	BB 53 SW	Jabbs Civil	Bob	Bricks	Asbestos
27/04/2017	11:17	5896	CH 17 ZM	Cash Customer	Binh Vu	Concrete	Asbestos
27/04/2017	10:30	5897	CA 73 GD	Site Demo	Mohammad	Bricks	Fibre Board
27/04/2017	11:35	5898	BL 99 QH	Milkovic Skip Bins		Bricks	Compressed Fibro
27/04/2017	12:35	5899	DEMO 11	Demo Corp	Gabriel	Bricks	Asbestos
27/04/2017	13:24	5900	VLS 010	V Letta & Sons	Tony	Bricks	Villaboard
27/04/2017	13:35	5614	1 EEY 665	Liberty - Concrete Recyclers		Concrete	Asbestos
27/04/2017	14:33	5615	TUB 113	Select Quarry Materials	Melissa	Concrete	Asbestos
28/04/2017	13:10	5616	PS 2606	Liberty - Concrete Recyclers		Concrete	Asbestos
28/04/2017	13:40	5617	BF 02 ZB	Cash Customer		Concrete	Grass & Soil

27/04/2017	-	5402	CANCELLED	CANCELLED	CANCELLED	CANCELLED	CANCELLED
28/04/2017	-	5403	CANCELLED	CANCELLED	CANCELLED	CANCELLED	CANCELLED
28/04/2017	9:09	5404	CI 68 NL	Jabbs Civil	Ali	Bricks	Asbestos
28/04/2017	10:11	5405	CL 79 FX	Cash Customer	Mick	Bricks	Asbestos
28/04/2017	14:30	5406	CH 50 HX	Cash Customer	Paul	Bricks	Asbestos
28/04/2017	11:34	5407	BK 23 XO	Bills Rubbish Removal	Bill	Bricks	Fibro
1/05/2017	13:15	5408	CI 82 WO	Cash Customer		Brick Mix	Asbestos
1/05/2017	14:03	5409	CI 68 NL	Jabbs Civil	Ali	Bricks	Asbestos
2/05/2017	6:55	5410	BZ 78 RQ	Sydney Build Management	Peter	Bricks	Fibro
2/05/2017	8:32	5411	CE 88 ZA	Multi Civil Worx	Rame	Bricks	Compressed Fibro
2/05/2017	10:20	5412	XJQ 142	KAS Excavation		Bricks	Asbestos
2/05/2017	11:20	5413	KWT 409	A New Tech	Matt	Bricks	Compressed Fibro
2/05/2017	11:50	5414	BV 35 VU	AEW Earthworx	Luke	Bricks	Asbestos
2/05/2017	12:05	5415	BQ 50 EU	Justins Transport	Justin	Bricks	Asbestos
2/05/2017	12:24	5416	CD 56 TF	JMK	George	Bricks	Asbestos
2/05/2017	12:36	5417	1 JN 21 V	Develop Craft	Hesham	Bricks	Fibro
2/05/2017	14:55	5418	BZ 83 FC	Cash Customer	Seun	Bricks	Asbestos
2/05/2017	10:30	5419	VUN 748	Cash Customer		Bricks	Asbestos
3/05/2017	12:35	5420	XJQ 142	KAS Excavation		Brick Mix	Compressed Fibro
3/05/2017	8:10	5421	CI 82 WO	Mercon	George	Bricks	Compressed Fibro
3/05/2017	14:00	5422	BY 56 NF	Monster Demolition	Hamish	Bricks	Fibro
3/05/2017	14:50	5423	CF 22 LR	Jabbs Civil		Bricks	Compressed Fibro
3/05/2017	8:26	5618	XJG 142	KAS Excavation		Concrete	Asbestos
3/05/2017	10:30	5619	CF 61 NT	Cash Customer		Concrete	Fibro
3/05/2017	11:25	5620	IJN 21 V	Cash Customer		Concrete	Asbestos
3/05/2017	15:24	5621	BW 31 BT	Cash Customer		Concrete	Asbestos
4/05/2017	11:35	5622	CM 95 BS	Cash Customer		Concrete	Asbestos
4/05/2017	12:35	5623	CD 56 TF	JMK		Concrete	Asbestos
4/05/2017	13:10	5624	AT 34 NE	PC Concrete	Pol	Concrete	Asbestos
4/05/2017	9:49	5424	AV 26 EK	Mercon	Barry	Bricks	Asbestos
4/05/2017	10:25	5425	BF 68 CJ	Cash Customer		Concrete	Asbestos
4/05/2017	14:50	5426	CK 74 KM	Cash Customer		Bricks	Asbestos
4/05/2017	15:07	5427	CA 24 YQ	Cash Customer		Bricks	Fibro
5/05/2017	8:15	5428	PG 140	Cash Customer		Bricks	Fibro
5/05/2017	9:35	5429	CK 04 YG	Central Civil		Brick Mix	Asbestos
5/05/2017	12:20	5430	BL 32 SB	Metro		Bricks	Asbestos
5/05/2017	14:05	5431	CK 04 YG	Central Civil	Steve	Bricks	Asbestos
5/05/2017	-	5432	CJ 02 VX	AR Demolition	Abdul	Bricks	Asbestos
6/05/2017	11:10	5625	BZ 96 VO	Dig Em Up Projects		Brick Mix	Asbestos
6/05/2017	9:30	5626	RU 88 SH	Cash Customer		Bricks	Compressed Fibro
8/05/2017	15:09	5627	CL 39 NO	Cash Customer		Concrete	Asbestos
8/05/2017	10:30	5433	CM 95 BS	Cash Customer		Concrete	Asbestos
8/05/2017	10:50	5434	CI 49 ME	Cash Customer		Bricks	Asbestos
8/05/2017	12:25	5435	CB 04 ML	Cash Customer		Concrete	Asbestos
8/05/2017	12:28	5436	CJ 02 VXA	AR Demolition		Brick Mix	Asbestos
8/05/2017	13:45	5437	BA 07 AJ	Cash Customer		Concrete	Asbestos
8/05/2017	14:35	5438	IJL 7 NR	Cash Customer		Concrete	Compressed Fibro
9/05/2017	11:05	5439	CH 52 TI	Cash Customer		Concrete	Asbestos
9/05/2017	15:15	5440	CB 04 ML	Cash Customer		Concrete	Asbestos
9/05/2017	10:15	5441	CB 04 ML	Cash Customer		Concrete	Asbestos
9/05/2017	10:14	5442	CM 95 BS	Cash Customer		Concrete	Asbestos
9/05/2017	10:55	5443	CL 33 XC	Ausmac		Bricks	Asbestos
9/05/2017	6:40	5628	CG 32 ZO	Civil 1		Brick Mix	Asbestos
9/05/2017	7:15	5629	AP 13 YV	A Newtech Civil		Concrete	Asbestos
9/05/2017	7:55	5630	BA 07 AI	Cash Customer		Concrete	Asbestos
9/05/2017	13:25	5631	CD 82 TM	Master Civil		Bricks	Compressed Fibro
10/05/2017	14:30	5632	CE 08 WN	Cash Customer		Concrete	Asbestos
10/05/2017	14:50	5633	CL 30 WV	Cash Customer		Concrete	Asbestos
10/05/2017	9:38	5444	BY 97 YK	Sydney Excavation	Walid	Bricks	Compressed Fibro
10/05/2017	10:00	5445	CC 02 LW	GKA Demolition		Brick Mix	Compressed Fibro
10/05/2017	10:25	5446	KTM 601	Cash Customer		Bricks	Asbestos
10/05/2017	11:00	5447	CK 56 TB	Cash Customer		Bricks	Compressed Fibro
10/05/2017	10:45	5448	BY 61 NV	Cash Customer		Concrete	Asbestos
10/05/2017	14:50	5449	CI 63 XL	Nonabel Civil		Brick Mix	Compressed Fibro
10/05/2017	15:30	5450	CE 33 LL	FCC - Affordable Demo		Brick Mix	Asbestos
11/05/2017	12:00	5634	CH 29 WE	Mercon		Bricks	Asbestos
11/05/2017	15:00	5635	CL N3 90	Cash Customer		Bricks	Fibro
11/05/2017	11:06	5901	CE 10 GD	BT Construction		Bricks	Compressed Material
11/05/2017	9:36	5902	CD 06 SL	Lukes Bobcat		Bricks	Asbestos
11/05/2017	12:30	5903	CK 47 WI	Bray Civil		Bricks	Asbestos
12/05/2017	7:00	5904	ZGE 075	Jem Civil		Concrete	Fibro
12/05/2017	8:41	5905	BR 03 PC	West Connex		Concrete	Asbestos
12/05/2017	13:05	5906	BW 08 UG	Rhino Demolition		Concrete	Fibro
12/05/2017	9:30	5636	CL 67 JV	Budgees Earthworks		Bricks	Asbestos
12/05/2017	7:26	5637	ZGH 589	L&D Excavations		Bricks	Fibro
12/05/2017	10:09	5638	CE 33 LL	Affordable Demo		Bricks	Asbestos
12/05/2017	11:59	5639	CG 01 RQ	Cash Customer		Bricks	Asbestos
12/05/2017	12:25	5640	ZGH 589	L&D Excavations		Bricks	Fibro
12/05/2017	12:30	5641	CI 36 MI	Cash Customer		Bricks	Asbestos
12/05/2017	14:04	5642	CE 33 LL	Affordable Demo		Bricks	Fibro
12/05/2017	14:40	5643	UOY 205	A New Tech		Bricks	Compressed Fibro
12/05/2017	14:45	5644	ZGE 075	Jem Civil		Bricks	Compressed Fibro
12/05/2017	15:05	5645	CL 67 JV	Budgees Earthworks		Bricks	Compressed Fibro
13/05/2017	7:50	5646	CM 87 BG	Cash Customer		Bricks	Asbestos
13/05/2017	8:30	5647	CJ 02 VX	Cash Customer		Bricks	Asbestos
13/05/2017	11:11	5648	AP 39 UJ	RC Civil		Bricks	Asbestos
13/05/2017	12:45	5907	CH 51 SI	West Connex		Concrete	Rubbish
13/05/2017	9:47	5908	CB 04 ML	C Mack Civil Engineering		Concrete	Asbestos
15/05/2017	8:13	5909	GLX 450	Downer Michele		Concrete	Asbestos
15/05/2017	13:11	5910	CB 18 HP	S and J		Concrete	Villaboard
15/05/2017	13:02	5911	AG 00 VT	Narel Civil		Concrete	Asbestos
15/05/2017	15:04	5912	PPH 490	West Connex		Concrete	Excessive Rubbish
15/05/2017	15:40	5913	CI 23 HZ	In House		Concrete	-
15/05/2017	15:48	5914	BV 51 SN	Cash Customer		Concrete	Asbestos
15/05/2017	9:35	5649	CA 12 ZB	Civil End		Bricks	Asbestos
15/05/2017	10:40	5650	CJ 17 VZ	Atlas Demo		Brick Mix	Asbestos
15/05/2017	14:35	5951	CU 41 ZS	Dib Civil		Bricks	Fibro
15/05/2017	14:50	5952	CK 23 CV	Elite Civil		Bricks	Asbestos
16/05/2017	10:20	5953	AR 12 AM	Diona		Bricks	Fibro
16/05/2017	11:02	5954	CK 21 SG	Cash Customer		Brick Mix	Compressed Fibro
16/05/2017	9:05	5915	BW 23 MQ	Cash Customer		Concrete	Asbestos
16/05/2017	10:35	5916	CE 81 YU	Alena Precast		Concrete	Rubbish
16/05/2017	10:40	5917	MELHAM	Melham Civil		Concrete	Asbestos
16/05/2017	11:11	5918	BW 86 UC	West Connex	Dave	Concrete	Asbestos
16/05/2017	11:29	5919	CL 39 NO	Cash Customer		Concrete	Asbestos
16/05/2017	12:52	5920	BZ 73 BH	Melham Civil		Concrete	Asbestos
16/05/2017	13:35	5921	BW 86 UC	West Connex		Concrete	Asbestos
16/05/2017	14:45	5922	CI 00 SV	Hassaratti - Has A Bin		Concrete	Compressed Material
16/05/2017	14:58	5923	BN 17 SG	Allams Landscapes		Concrete	Clay
16/05/2017	15:13	5924	CG 82 PJ	Cash Customer		Concrete	Asbestos
17/05/2017	6:38	5925	1 EN 1 CX	Typhoon Demolition		Concrete	Asbestos
17/05/2017	10:11	5926	CI 42 WY	Hassaratti - Has A Bin		Concrete	Compressed Fibro
17/05/2017	-	5927	AHK 662	Friends Civil	Warren	Concrete	Compressed Material
17/05/2017	11:27	5928	CD 24 CJ	Select Quarry Materials	Bob	Concrete	Asbestos
17/05/2017	11:50	5929	MP 591	Select Quarry Materials	Mark	Concrete	Rubbish
17/05/2017	-	5930	CH 53 VH	Dig Em Up Projects	Julian	Concrete	Asbestos
17/05/2017	6:20	5955	CJ 94 RW	Concrete Recyclers		Brick Mix	Asbestos
17/05/2017	14:40	5956	CJ 07 RI	Services 365		Brick Mix	Fibro
17/05/2017	14:50	5957	BH 82 TN	Danies Demo		Bricks	Asbestos
18/05/2017	8:00	5958	CJ 07 RI	Cash Customer		Bricks	Fibro
18/05/2017	8:51	5931	CF 79 ZN	Cash Customer		Concrete	Asbestos
18/05/2017	9:33	5932	CE 00 TP	Melham Civil		Concrete	Asbestos
19/05/2017	7:00	5933	CJ 26 MX	State Asphalt Services		Concrete	Plastic
19/05/2017	9:07	5934	BZ 82 NI	Delta		Wash out	Asbestos
19/05/2017	11:50	5935	FMV 086	Veljohn		Concrete	Compressed paper
19/05/2017	12:20	5936	CH 51 SK	Select Quarry Materials		Concrete	Compressed paper
19/05/2017	13:00	5937	XZJ 388	Nepean Plant Hire		Concrete	Asbestos

19/05/2017	13:22	5938	CI 99 RN	Benedicts - WestConnex		Concrete	Compressed paper
19/05/2017	11:37	5959	1 GR 1 QR	Cash Customer		Brick Mix	Asbestos
19/05/2017	15:24	5960	UOY 205	A New Tech		Concrete	Compressed Fibro
20/05/2017	8:44	5961	RME 008	Cash Customer	-	Bricks	Compressed Fibro
20/05/2017	9:10	5962	CH 45 HF	Cash Customer	-	Brick Mix	Asbestos
20/05/2017	11:20	5963	CC 47 JQ	Dalger Civil	-	Bricks	Asbestos
20/05/2017	11:35	5964	YWK 939	Cash Customer	-	Brick Mix	Asbestos
22/05/2017	9:30	5939	WUM UI6	West Connex	-	Concrete	Compressed paper
22/05/2017	8:25	5940	TUB 223	Dhilas	-	Concrete	Compressed paper
22/05/2017	9:35	5941	VVE 315	Dhilas	-	Concrete	Excess Clay
22/05/2017	8:10	5965	CJ 94 PA	Mercon		Brick Mix	Asbestos
23/05/2017	14:55	5966	CF 37 LC	G and S Building	-	Brick Mix	Excess Clay
23/05/2017	11:40	5942	MPC 36 A	Cash Customer		Concrete	Asbestos
23/05/2017	10:40	5967	BZ 78 VL	Cash Customer		Brick Mix	Asbestos
23/05/2017	11:07	5968	BT 41 VA	Red Back Civil		Bricks	Asbestos
23/05/2017	11:25	5969	YVP 907	In the Pink Construction		Bricks	Asbestos
23/05/2017	11:34	5970	UPD 437	MSJ Building Services		Bricks	Fibro
23/05/2017	11:52	5971	BU 96 XW	Cash Customer		Brick Mix	Fibro
23/05/2017	12:47	5972	CA 21 GA	Veljohn		Concrete	Excess Clay
23/05/2017	12:51	5973	CJ 95 AI	Basset Demolition		Concrete	Asbestos
		5974	CANCELLED	CANCELLED	CANCELLED	CANCELLED	CANCELLED
25/05/2017	13:50	5975	PPH 490	WestConnex		Concrete	Compressed Paper
29/05/2017	8:20	5976	PPH 460	WestConnex		Concrete	Compressed Paper
29/05/2017	10:33	5977	PPH 590	WestConnex		Concrete	Compressed Paper
29/05/2017	11:15	5978	CH 87 MP	Cash Customer		Brick Mix	Asbestos
29/05/2017	12:10	5979	THW 319	Abax Contracting		Concrete	Compressed Paper
29/05/2017	13:30	5980	CJ 16 VA	Cash Customer		Brick Mix	Asbestos
29/05/2017	15:10	5981	RUH 004	Cash Customer		Concrete	Compressed Fibro
30/05/2017	10:00	5982	CG 82 PJ	Cash Customer		Concrete	Asbestos
30/05/2017	7:10	5983	CM 33 HJ	Mr Pond Demolition		Brick Mix	Asbestos
30/05/2017	11:35	5984	CD 06 SL	Lukes Bobcat		Concrete	Clay
30/05/2017	6:20	5985	THW 319	Abax Contracting		Concrete	Compressed paper
30/05/2017	10:25	5986	AMY 300	AMY Excavations		Brick Mix	Asbestos
30/05/2017	-	5987	CANCELLED	CANCELLED	CANCELLED	CANCELLED	CANCELLED
30/05/2017	12:50	5988	AMY 300	AMY Excavations		Concrete	Asbestos
30/05/2017	-	5989	CA 24 YQ	Cash Customer		Bricks	Villaboard
30/05/2017	14:40	5990	CF 71 CY	Diona		Brick Mix	Asbestos
1/06/2017	11:10	5991	CE 97 SD	AMJ Demolition		Concrete	Asbestos
1/06/2017	14:00	5992	PPA 495	Benedicts - WestConnex		Concrete	Fabric
1/06/2017	15:15	5993	DE 2408	MSS Constructions		Concrete	Asbestos
2/06/2017	6:20	5994	CD 51 KX	AD Earthworks		Brick Mix	Asbestos
2/06/2017	8:05	5995	CJE 010	Cash Customer		Brick Mix	Asbestos
2/06/2017	8:40	5996	DEZ 408	Cash Customer		Bricks	Compressed Fibro
2/06/2017	11:20	5997	CK 04 YG	Central Civil		Concrete	Compressed Fibro
2/06/2017	12:25	5998	YOH 772	Cash Customer		Concrete	Compressed Fibro
2/06/2017	13:00	5999	CC 50 DA	Tradebuild		Bricks	Asbestos
2/06/2017	13:20	6000	CI 41 WH	Civil Works		Bricks	Asbestos
2/06/2017	13:45	5801	KNW 904	Civil Works		Concrete	Asbestos
2/06/2017	14:50	5802	DEMO 11	Demo Corp		Bricks	Asbestos
2/06/2017	15:10	5803	CG 35 SG	Cash Customer		Concrete	Compressed Fibro
2/06/2017	15:30	5804	CG 35 GN	Cash Customer		Concrete	Compressed Fibro
2/06/2017	15:45	5805	PPH 590	West Connex		Concrete	Asbestos
3/06/2017	10:10	5806	CWM 201	Dumplt		Brick Mix	Compressed Fibro
5/06/2017	8:28	5807	CG 80 EW	Eco Skip Bins		Brick Mix	Compressed Fibro
5/06/2017	11:15	5808	YZD 248	Ronnies Demo		Bricks	Asbestos
5/06/2017	12:05	5809	BQ 75 QZ	SMS Demo		Bricks	Asbestos
5/06/2017	12:48	5810	EE 4900	Evergreen		Bricks	Asbestos
5/06/2017	12:55	5811	BR 90 PA	Typhoon Demolition		Bricks	Asbestos
5/06/2017	10:35	5943	VXQ 218	Benedicts - WestConnex		Concrete	Compressed paper
5/06/2017	10:55	5944	TUB 223	Benedicts - WestConnex		Concrete	Compressed paper
6/06/2017	15:19	5945	ROC 600	Concrete Recyclers		Concrete	Compressed Fibro
6/06/2017	8:30	5946	BW 86 UC	Benedicts - WestConnex		Concrete	Rubbish
6/06/2017	10:25	5947	CL 70 TO	Cash Customer		Concrete	Asbestos
6/06/2017	12:30	5948	1 EN 1 CX	Typhoon Demolition		Brick Mix	Asbestos
6/06/2017	7:25	5812	CM 19 DW	Cash Customer		Brick Mix	Compressed Fibro
6/06/2017	11:10	5813	CL 49 TJ	Cash Customer		Bricks	Asbestos
6/06/2017	11:55	5814	CL 78 JU	Cash Customer		Bricks	Asbestos
6/06/2017	15:21	5815	CG 01 RQ	Cash Customer		Concrete	Asbestos
7/06/2017	9:58	5816	BN 09 CJ	Gabrael		Bricks	Fibro
7/06/2017	12:08	5817	1 EN 1 CX	Typhoon Demolition		Brick Mix	Asbestos
7/06/2017	12:36	5818	BR 90 PA	Typhoon Demolition		Brick Mix	Fibro
8/06/2017	12:50	5819	CM 33 HJ	Mr Pond Demolition		Bricks	Asbestos
8/06/2017	10:00	5949	CJ 34 UQ	Cash Customer		Concrete	Compressed Fibro
8/06/2017	9:55	5950	TRA 025	Terra Civil		Concrete	Compressed Fibro
8/06/2017	10:31	6001	AMY 270	AMY Excavations		Concrete	Compressed Fibro
8/06/2017	12:00	6002	BQ 10 ZW	Cash Customer		Concrete	Compressed Fibro
9/06/2017	9:30	5820	CC 02 LW	GKA Demolition		Bricks	Asbestos
9/06/2017	9:57	5821	1 FJ 70 Y	Cash Customer		Brick Mix	Compressed Fibro
13/06/2017	12:05	6003	BW 54 MT	Mai Demolition		Concrete	Asbestos
9/06/2017	7:52	6004	BQ 10 ZW	Cash Customer		Concrete	Compressed Fibro
9/06/2017	8:21	6005	BQ 55 PX	Cash Customer		Concrete	Compressed Fibro
9/06/2017	8:50	6006	BI 99 NE	Cash Customer		Concrete	Compressed Fibro
9/06/2017	9:15	6007	SBH 560	Cash Customer		Concrete	Compressed Fibro
9/06/2017	11:39	6008	THW 319	Abax Contracting		Concrete	Compressed Fibro
9/06/2017	14:17	6009	CF 76 GS	Cash Customer		Concrete	Clay
9/06/2017	14:33	6010	BQ 10 ZW	Cash Customer		Concrete	Fibro
13/06/2017	12:35	6011	CM 57 BR	Benedicts - WestConnex		Concrete	Asbestos
13/06/2017	12:50	6012	ZHV 099	Abergeldie		Concrete	Asbestos
13/06/2017	13:35	6013	AMY 270	AMY Excavations		Concrete	Asbestos
14/06/2017	10:40	6014	CL 34 PZ	Cash Customer		Concrete	Asbestos
17/06/2017	11:15	6015	MR 909	Cash Customer		Concrete	Asbestos
14/06/2017	12:40	6016	BZ 24 AS	Cash Customer		Concrete	Compressed Fibro
15/06/2017	8:05	6017	BW 56 VC	Delta		Concrete	Wet Material
15/06/2017	8:42	6018	CD 58 GV	Delta		Concrete	Wet Material
15/06/2017	12:40	6019	AT 24 EF	Cash Customer		Concrete	Asbestos
15/06/2017	13:00	6020	CA 51 WI	Cash Customer		Concrete	Compressed Fibro
15/06/2017	14:32	6021	1 GR 1 QR	Cash Customer		Concrete	Compressed Fibro
15/06/2017	15:12	6022	CL 25 KY	Civil 1		Concrete	Asbestos
15/06/2017	15:40	6023	XJQ 142	KAS Excavation		Concrete	Asbestos
16/06/2017	12:00	6024	CL 80 YM	Cash Customer		Concrete	Asbestos
19/06/2017	12:10	6025	CL 83 QM	Cash Customer		Concrete	Rubbish
20/06/2017	7:45	6026	CJ 87 QW	In House		Concrete	Compressed Fibro
20/06/2017	9:25	6027	CH 87 MP	Macarthur Excavations		Concrete	Asbestos
20/06/2017	11:04	6028	AC 72 GG	TS Tipper		Concrete	Asbestos
20/06/2017	12:00	6029	CP 078	CPC Excavation		Concrete	Compressed paper
21/06/2017	6:10	6030	EE 6700	Evergreen		Concrete	Asbestos
21/06/2017	8:40	6031	CP 078	CPC Excavation		Concrete	Compressed paper
21/06/2017	14:43	6032	CB 55 HZ	Concrete Recyclers		Concrete	Compressed paper
22/06/2017	7:37	6033	CB 55 HZ	Concrete Recyclers		Concrete	Compressed paper
22/06/2017	11:38	6034	LJT 600	Concrete Recyclers		Concrete	Compressed Paper
22/06/2017	12:00	6035	AP 58 TQ	Cash Customer		Concrete	Clay
22/06/2017	12:05	6036	CJ 16 SC	Advanced Demo & Excavation		Concrete	Asbestos
22/06/2017	13:10	6037	CM 55 CG	Cash Customer		Concrete	Compressed Fibro
22/06/2017	15:40	6038	BHM 780	Mercon		Concrete	Asbestos
23/06/2017	8:17	6039	CF 99 CO	Cash Customer		Concrete	Asbestos
23/06/2017	9:35	6040	AN 71 PO	Concrete Recyclers		Concrete	Compressed Fibro
23/06/2017	11:10	6041	BE 39 JM	Cash Customer		Concrete	Asbestos
23/06/2017	12:55	6042	BX 03 EV	Concrete Recyclers		Concrete	Asbestos
23/06/2017	13:50	6043	BE 39 JM	Cash Customer		Concrete	Asbestos
24/06/2017	7:25	6044	CE 16 XK	Cash Customer		Concrete	Asbestos
24/06/2017	10:35	6045	BA 68 YN	Cash Customer		Concrete	Compressed Paper
26/06/2017	14:49	6046	MRT 445	Concrete Recyclers		Concrete	Compressed Paper
26/06/2017	7:06	6047	YZD 074	Cash Customer		Concrete	Compressed Paper
28/06/2017	9:51	6048	CD 80 PQ	Yas Corp		Brick Mix	Asbestos
27/06/2017	6:20	6049	BIG DIG	Big Dig Pty Ltd		Concrete	Asbestos
27/06/2017	11:28	6050	CA 51 WI	Cash Customer		Concrete	Asbestos
27/06/2017	8:55	6051	CE 00 TP	Melham Civil		Concrete	Asbestos
28/06/2017	14:33	6052	XFA 495	Cash Customer		Concrete	Asbestos

27/06/2017	14:27	6053	MC 2163	Cash Customer		Concrete	Compressed paper
27/06/2017	10:40	5822	YSK 110	Cash Customer		Brick Mix	Compressed Fibro
28/06/2017	11:00	5823	CC 47 JQ	Dalger Civil		Brick Mix	Asbestos
27/06/2017	14:29	5824	VTO 218	Cash Customer		Brick Mix	Asbestos
28/06/2017	9:42	5825	CH 89 VI	Cash Customer		Brick Mix	Soil
28/06/2017	11:30	5826	CJ 86 DF	BM Demolition		Bricks	Compressed Fibro
28/06/2017	14:32	5827	CD 37 KX	Cash Customer		Brick Mix	Asbestos
29/06/2017	7:10	5828	CD 57 KX	Cash Customer		Bricks	Compressed Fibro
29/06/2017	7:50	5829	CJ 60 RX	Dumplt		Brick Mix	Compressed Fibro
29/06/2017	11:30	5830	CM 19 DW	Cash Customer		Bricks	Compressed Fibro
29/06/2017	15:10	5831	CH 19 DW	Cash Customer		Bricks	Asbestos
29/06/2017	9:57	6054	CJ 69 HS	Blacktown Council		Concrete	Asbestos
29/06/2017	10:08	6055	CM 73 RR	Cash Customer		Concrete	Asbestos
29/06/2017	12:50	6056	BQ 92 KK	Concrete Recyclers		Concrete	Too wet
30/06/2017	11:30	5832	UAH 715	Rainbow Group		Concrete	Compressed Fibro
1/07/2017	9:30	5833	CE 33 LL	Affordable Demo		Bricks	Compressed Fibro
3/07/2017	7:20	5834	CH 70 HE	Hulk Skip Bins		Bricks	Wood and Asbestos
3/07/2017	10:22	5835	AL 07 FQ	Cash Customer		Concrete	Asbestos
3/07/2017	10:50	5836	CH 70 HE	Hulk Skip Bins		Concrete	Asbestos
3/07/2017	6:53	6057	CD 56 SC	Cash Customer		Concrete	Asbestos
3/07/2017	8:40	6058	YMQ 310	Hancocks - West Connex		Concrete	Rubbish
3/07/2017	10:37	6059	CE 29 SE	Civil Connect		Concrete	Clay
3/07/2017	12:45	6060	DIGA 4U	Cash Customer		Concrete	Asbestos
4/04/2017	14:58	6061	AT 24 EF	Cash Customer		Concrete	Asbestos
4/07/2017	8:25	6062	CB 06 JU	Cash Customer		Concrete	Asbestos
5/07/2017	14:40	6063	AB 88 RM	Cash Customer		Concrete	Compressed paper
5/07/2017	15:20	6064	CH 29 WE	Mercon		Bricks	Asbestos
6/07/2017	7:25	6065	HOOKA	Bedrock		Bricks	Compressed paper
6/07/2017	6:13	6066	AW 58 ST	Ibby's Skip		Bricks	Compressed Fibro
6/07/2017	10:10	6067	CH 29 WE	Mercon		Bricks	Asbestos
6/07/2017	10:55	6068	CH 79 JE	Select Quarry Materials		Concrete	Compressed paper
7/07/2017	12:37	5837	CJ 95 AI	Basset Demolition		Brick Mix	Compressed Fibro
10/07/2017	10:50	5838	SB 8807	Basset Demolition		Brick Mix	Asbestos
11/07/2017	8:30	5839	BK 69 BC	Cash Customer		Brick Mix	Asbestos
11/07/2017	13:25	5840	CJ 16 VA	Cash Customer		Brick Mix	Asbestos
11/07/2017	6:22	6069	CF 94 CO	Cash Customer		Bricks	Asbestos
11/07/2017	7:04	6070	BI 82 JD	Cash Customer		Concrete	Asbestos
12/07/2017	-	5841	BV 45 UE	Saba Stone		Brick Mix	Wet Material
12/07/2017	12:40	5842	CL 15 SU	Cash Customer		Brick Mix	Asbestos
12/07/2017	14:18	6071	SQM 5659	Select Quarry Materials		Concrete	
13/07/2017	8:50	6072	BORGE	Borg Civil		Concrete	Rubbish
13/07/2017	9:05	6073	BCA 950	Borg Civil		Concrete	Rubbish
13/07/2017	9:36	6074	CM 44 VY	Cash Customer		Concrete	Rubbish
13/07/2017	10:50	6075	USE ME	Cash Customer		Concrete	Compressed Fibro
13/07/2017	10:53	6076	CM 22 HQ	Cash Customer		Concrete	Compressed Fibro
13/07/2017	12:15	6077	BF 16 YA	Cash Customer		Concrete	Rubbish
13/07/2017	13:53	6078	USE ME	Cash Customer		Concrete	Compressed Fibro
13/07/2017	14:17	6079	TUB 113	Cash Customer		Concrete	Rubbish
13/07/2017	15:22	6080	PR 330	Cash Customer		Concrete	Compressed Fibro
14/07/2017	7:40	6081	CJ 54 VE	Cash Customer		Bricks	Asbestos
14/07/2017	7:02	6082	CL 67 JV	Budgees Earthworks		Brick Mix	Asbestos
14/07/2017	8:16	6083	AZIZ 08	Aziz		Brick Mix	Compressed Fibro
14/07/2017	13:45	5843	CM 82 BW	Cash Customer		Bricks	Compressed Fibro
17/07/2017	12:15	5844	CJ 94 PA	Mercon		Brick Mix	Asbestos
17/07/2017	8:25	6084	UHK 195	Benedicts - WestConnex		Concrete	Asbestos
17/07/2017	9:10	6085	CK 35 JH	Delta		Bricks	Asbestos
18/07/2017	9:50	5845	CH 66 HX	Xtreme Civil		Brick Mix	Asbestos
18/07/2017	10:16	5846	BW 54 MT	Mai Demolition		Brick Mix	Fibro
18/07/2017	10:35	5847	CCC 212	City Wide - Concrete Recyclers		Concrete	Compressed paper
18/07/2017	11:25	5848	CM 93 MY	Delta		Concrete	Compressed Fibro
18/07/2017	13:30	5849	CM 83 BE	SAS Demolition		Brick Mix	Asbestos
19/07/2017	13:56	6151	CG 32 ZO	Civil 1		Brick Mix	Compressed Fibro
19/07/2017	15:20	6152	CI 17 JC	Central Civil		Brick Mix	Asbestos
19/07/2017	9:35	6086	BQ 04 WT	Cash Customer		Concrete	Asbestos
19/07/2017	13:37	6087	ELI 372	Elite Civil		Concrete	Asbestos
19/07/2017	8:50	5850	CM 18 UR	Cash Customer		Brick Mix	Compressed Fibro
20/07/2017	8:11	6088	CCE 214	City Wide - Concrete Recyclers		Concrete	Asbestos
20/07/2017	11:05	6089	GDA 008	Mulgoa		Concrete	Rubbish
20/07/2017	11:25	6090	GOA 409	Cash Customer		Concrete	Rubbish
20/07/2017	13:20	6153	CM 33 HJ	Mr Pond Demolition		Brick Mix	Asbestos
20/07/2017	14:30	6154	AD 39 UJ	Cash Customer		Brick Mix	Asbestos
-	-	6091	CANCELLED	CANCELLED	CANCELLED	CANCELLED	CANCELLED
21/07/2017	10:19	6092	BK 59 UW	Cash Customer		Concrete	Clay
21/07/2017	11:00	6093	CL 16 NT	Cash Customer		Concrete	Plastic
21/07/2017	13:24	6094	CD 66 NS	Cash Customer		Concrete	Plastic
21/07/2017	13:28	6095	YNV 593	Cash Customer		Concrete	Rubbish
21/07/2017	13:50	6096	AB 92 GY	Cash Customer		Concrete	Asbestos
22/07/2017	9:17	6097	CC 47 JQ	Dalger Civil		Bricks	Compressed Fibro
24/07/2017	8:40	6098	CI 54 HL			Concrete	Rubbish
24/07/2017	11:30	6099	CE 20 GX			Concrete	Asbestos
24/07/2017	9:45	6155	BV 69 UJ	Suez		Bricks	Asbestos
24/07/2017	11:25	6156	CG 80 EW	Eco Skip Bins		Brick Mix	Asbestos
24/07/2017	14:40	6157	CF 22 LR	Jabbs Civil		Brick Mix	Asbestos
24/07/2017	15:35	6158	CJ 02 VX	Mavis		Brick Mix	Asbestos
25/07/2017	10:03	6100	MR 408	Cash Customer		Concrete	Asbestos
25/07/2017	9:35	6159	CU 24 PH	Cash Customer		Brick Mix	Fibro
26/07/2017	10:47	6101	BT 16 XJ	WestConnex		Concrete	Compressed Paper
26/07/2017	12:50	6102	BT 16 XJ	West Connex		Concrete	Compressed Paper
26/07/2017	12:45	6160	CD 85 EX	Cash Customer		Brick Mix	Compressed Fibro
27/07/2017	-	6161	CANCELLED	CANCELLED	CANCELLED	CANCELLED	CANCELLED
27/07/2017	12:45	6162	ART 535	Art Civil		Bricks	Asbestos
27/07/2017	13:40	6163	EE 0550	Evergreen		Brick Mix	Asbestos
27/07/2017	14:25	6164	AK 11 DQ	Cash Customer		Concrete	Compressed Fibro
27/07/2017	8:20	6103	CH 17 ZM	Cash Customer		Bricks	Asbestos
27/07/2017	11:03	6104	BX 02 BD	Cash Customer		Bricks	Compressed Fibro
27/07/2017	11:44	6105	GOA 404	Cash Customer		Concrete	Rubbish
27/07/2017	14:16	6106	BM 29 DY	Cash Customer		Concrete	Plastic
27/07/2017	-	6107	CANCELLED	CANCELLED	CANCELLED	CANCELLED	CANCELLED
27/07/2017	15:03	6108	CL 78 TO	Cash Customer		Concrete	Compressed Fibro
28/07/2017	8:35	6165	GKP 460	Cash Customer		Brick Mix	Asbestos
28/07/2017	11:05	6166	CM 46 AT	Cash Customer		Brick Mix	Asbestos
28/07/2017	13:20	6167	CM 33 HJ	Mr Pond Demolition		Brick Mix	Asbestos
28/07/2017	15:08	6109	BIZZY	Cash Customer		Concrete	Asbestos
29/07/2017	7:00	6201	BEA 91 T	Cash Customer		Concrete	Fibro
29/07/2017	11:03	6104	BX 02 BD	Cash Customer		Bricks	Compressed Fibro
31/07/2017	8:40	6110	CF 98 DX	Cash Customer		Bricks	Clay
31/07/2017	12:50	6111	CD 89 ZK	Cash Customer		Concrete	Asbestos
31/07/2017	11:10	6168	CE 16 XK	Cash Customer		Brick Mix	Asbestos
01/08/2017	13:12	6112	YGN 511	Cash Customer		Concrete	Compressed Fibro
01/08/2017	15:10	6113	CH 24 OH	Cash Customer		Bricks	Compressed Fibro
01/08/2017	12:10	6169	BK 69 BC	Cash Customer		Brick Mix	Asbestos
01/08/2017	13:15	6170	CD 66 NS	Cash Customer		Brick Mix	Compressed Fibro
2/08/2017	6:58	6171	CI 17 JC	Cash Customer		Brick Mix	Clay
2/08/2017	9:42	6172	CI 63 XL	Nonabel Civil		Brick Mix	Fibro
2/08/2017	10:27	6173	BZ 14 KA	Nonabel Civil		Brick Mix	Fibro
2/08/2017	10:51	6174	CI 51 PR	Cash Customer		Brick Mix	Asbestos
2/08/2017	15:23	6175	CA 37 HS	Cash Customer		Brick Mix	Asbestos
3/08/2017	8:45	6114	CL 39 WV	Cash Customer		Brick Mix	Asbestos
3/08/2017	11:003	6115	CH 66 HX	Xtreme Civil		Concrete	Compressed Fibro
3/08/2017	15:23	6116	BHV 13 N	Cash Customer		Concrete	Wet Material
3/08/2017	14:00	6176	BN 17 SG	Allams Landscapes		Brick Mix	Asbestos
3/08/2017	14:40	6177	CF 51 PR	Cash Customer		Brick Mix	Asbestos
4/08/2017	11:50	6178	AKD 607	Cash Customer		Brick Mix	Asbestos
4/08/2017	13:40	6179	CH 01 AB	Civil Connect		Brick Mix	Clay
4/08/2017	15:14	6117	CE 55 AB	Cash Customer		Concrete	Asbestos
4/08/2017	12:30	6118	CB 70 HP	Cash Customer		Concrete	Asbestos
5/08/2017	8:08	6119	BW 56 VC	Delta		Bricks	Asbestos
5/08/2017	7:50	6180	CD 53 TE	Cash Customer		Brick Mix	Asbestos

7/08/2017	9:33	6120	CH 22 PA	Cash Customer		Concrete	Asbestos
7/08/2017	11:15	6121	CF 51 PR	Cash Customer		Brick Mix	Asbestos
7/08/2017	11:38	6122	CD 57 BK	Cash Customer		Concrete	Compressed Fibro
7/08/2017	12:10	6123	CH 01 PZ	Cash Customer		Concrete	Asbestos
7/08/2017	8:00	6181	CI 67 ZQ	Cash Customer		Concrete	Clay
7/08/2017	15:15	6182	BU 17 UY	Cash Customer		Bricks	Compressed Fibro
8/08/2017	6:45	6124	AN 11 RS	Cash Customer	-	Concrete	Asbestos
7/08/2017	14:20	6125	WKB 116	Fabiani Construction		Concrete	Asbestos
8/08/2017	10:03	6126	CH 06 DC	Abax Contracting		Concrete	Fibro
9/08/2017	8:28	6127	BA 68 YN	Select Quarry Materials		Concrete	Compressed paper
9/08/2017	9:05	6128	CN 55 DU	Cash Customer		Bricks	Compressed Fibro
9/08/2017	10:10	6129	CH 79 JE	Select Quarry Materials		Concrete	Clay
9/08/2017	10:22	6130	CH 51 SK	Select Quarry Materials		Concrete	Fibro
9/08/2017	12:55	6131	CH 51 SK	Select Quarry Materials		Concrete	Compressed paper
9/08/2017	12:40	6132	KSA 002	Cash Customer		Concrete	Asbestos
9/08/2017	13:45	6133	YEV 545	Cash Customer		Concrete	Asbestos
9/08/2017	13:58	6134	AB 22 GY	Cash Customer		Concrete	Asbestos
9/08/2017	8:35	6183	BW 40 CU	Delta		Bricks	Asbestos
9/08/2017	12:10	6184	CE 09 VO	Cash Customer		Brick Mix	Compressed Fibro
10/08/2017	9:25	6185	BV 91 WL	1st Skip		Concrete	Asbestos
10/08/2017	13:39	6186	CL 39 WV	Cash Customer		Concrete	Asbestos
10/08/2017	14:45	6187	CI 02 DD	Deca Australia		Bricks	Compressed Fibro
10/08/2017	15:30	6188	SAS 440	SAS Demolition		Bricks	Asbestos
10/08/2017	8:45	6135	MR 401	Benedicts - WestConnex		Concrete	Compressed paper
10/08/2017	8:55	6136	CL 95 SO	Cash Customer		Concrete	Asbestos
10/08/2017	9:05	6137	BT 16 XJ	Benedicts - WestConnex		Concrete	Compressed paper
10/08/2017	11:30	6138	BA 92 LJ	Cash Customer		Concrete	Asbestos
10/08/2017	13:20	6139	BZ 83 FC	Cash Customer		Concrete	Asbestos
10/08/2017	15:30	6140	CDS 359	Concrete Recyclers		Concrete	Rubbish
11/08/2017	12:10	6141	CH 51 SK	Select Quarry Materials		Concrete	Compressed Paper
11/08/2017	12:20	6142	GK 1282	Select Quarry Materials		Concrete	Compressed Paper
11/08/2017	14:03	6143	BY 99 WC	Cash Customer		Concrete	Asbestos
11/08/2017	14:35	6144	CH 51 SK	Select Quarry Materials		Concrete	Compressed Paper
11/08/2017	11:20	6189	CM 68 BS	Cash Customer		Brick Mix	Asbestos
11/08/2017	12:00	6190	AK 08 UM	Cash Customer		Brick Mix	Asbestos
11/08/2017	14:50	6191	BID 42 EA	Cash Customer		Brick Mix	Asbestos
12/08/2017	11:15	6192	PDM 608	Elite Haulage		Bricks	Compressed Fibro
12/08/2017	8:03	6145	CL 25 KY	Civil 1		Brick Mix	Compressed Fibro
12/08/2017	10:45	6146	CM 40 NZ	Veljohn		Concrete	Compressed Paper
14/08/2017	6:35	6147	BE 35 TW	Cash Customer		Bricks	Asbestos
14/08/2017	7:50	6148	GK 1282	Select Quarry Materials		Concrete	Compressed Paper
14/08/2017	10:08	6149	CC 62 ZN	Cash Customer		Concrete	Fibro
14/08/2017	8:15	6193	BZ 28 AL	AMJ Demolition		Concrete	Fibro
14/08/2017	9:45	6194	CC 47 JC	Dalger Civil		Brick Mix	Fibro
14/08/2017	13:20	6196	VVE 315	Concrete Recyclers		Brick Mix	Asbestos
14/08/2017	13:35	6197	QSZ 770	Tree Services		Brick Mix	Fibro
15/08/2017	6:25	6150	CJ 17 VZ	Atlas Demo		Concrete	Asbestos
15/08/2017	6:40	6195	RT 400	Cash Customer		Brick Mix	Metal
15/08/2017	CANCELLED	6196	CANCELLED	CANCELLED	CANCELLED	CANCELLED	CANCELLED
15/08/2017	CANCELLED	6197	CANCELLED	CANCELLED	CANCELLED	CANCELLED	CANCELLED
15/08/2017	10:45	6198	CI 41 WH	Civil Works		Brick Mix	Asbestos
15/08/2017	11:00	6199	VVE 315	Dahlias		Brick Mix	Asbestos
15/08/2017	CANCELLED	6200	CANCELLED	CANCELLED	CANCELLED	CANCELLED	CANCELLED
15/08/2017	15:25	6301	CM 19 DW	Cash Customer		Brick Mix	Asbestos
15/08/2017	7:57	6302	AH 25 EO	Cash Customer		Brick Mix	Asbestos
15/08/2017	15:50	6303	CH 95 YR	Cash Customer		Brick Mix	Asbestos
16/08/2017	8:46	6251	BH 78 DW	Cash Customer		Concrete	Asbestos
16/08/2017	13:52	6252	CIVIL 1	Civil 1		Concrete	Rubbish
16/08/2017	14:35	6253	BI 83 PD	Cash Customer		Concrete	Asbestos
16/08/2017	8:40	6304	CF 75 VV	ResourceCo		Bricks	Compressed Fibro
16/08/2017	8:55	6305	AC 51 AG	ResourceCo		Bricks	Compressed Fibro
16/08/2017	11:35	6306	CM 25 ZG	Cash Customer		Brick Mix	Asbestos
16/08/2017	14:23	6307	CM 33 HJ	Mr Pond Demolition		Brick Mix	Compressed Fibro
17/08/2017	8:10	6308	AKD 609	Cash Customer		Brick Mix	Asbestos
17/08/2017	8:40	6309	AH 25 EQ	Cash Customer		Concrete	Asbestos
17/08/2017	9:41	6310	CH 01 PZ	BTS		Concrete	Asbestos
17/08/2017	10:50	6311	BP 44 GN	Cash Customer		Brick Mix	Compressed Fibro
17/08/2017	11:00	6312	AH 25 EQ	Cash Customer		Concrete	Asbestos
18/08/2017	9:00	6313	SJR 011	Asphalt Concrete Civil		Concrete	Compressed Paper
18/08/2017	15:33	6314	BL 32 SB	Metro		Brick Mix	Compressed Fibro
17/08/2017	10:15	6315	021 XKD	Cash Customer		Bricks	Compressed Fibro
17/08/2017	10:30	6316	CK 43 VC	Cash Customer		Brick Mix	Asbestos
17/08/2017	9:20	6254	HBE 606	Haines Bros		Concrete	Compressed Fibro
17/08/2017	9:57	6255	CB 60 NV	Civil 1		Concrete	Rubbish
17/08/2017	10:04	6256	AKD 607	Cash Customer		Brick Mix	Fibro
17/08/2017	11:31	6257	CM 46 AI	Cash Customer		Concrete	Asbestos
17/08/2017	11:43	6258	CH 01 AB	Civil Connect		Concrete	Clay
17/08/2017	12:27	6259	CH 22 PA	BTS		Concrete	Fibro
17/08/2017	14:15	6260	BB 0063	BTS		Concrete	Rubbish
18/08/2017	6:35	6261	CI 34 WF	Amigos Civil		Brick Mix	Asbestos
21/08/2017	9:57	6263	CC 72 RB	Urban Civil		Brick Mix	Fibro
21/08/2017	15:10	6264	TGA 530	DL Civil		Bricks	Asbestos
21/08/2017	9:00	6317	TUB 113	Benedicts - WestConnex		Concrete	Asbestos
21/08/2017	11:25	6318	YMQ 310	Benedicts - WestConnex		Concrete	Plastic
21/08/2017	12:20	6319	CL 87 JI	Civil Connect		Brick Mix	Compressed Fibro
21/08/2017	15:40	6320	CH 51 SK	Select Quarry Materials		Concrete	Compressed paper
22/08/2017	12:40	6265	AE 96 NC	Cash Customer		Brick Mix	Asbestos
22/08/2017	10:25	6321	GWA 004	Cash Customer		Bricks	Asbestos
22/08/2017	10:55	6322	CI 63 XL	Nonabel Civil		Brick Mix	Asbestos
22/08/2017	11:00	6323	CJ 59 WC	Cash Customer		Brick Mix	Asbestos
22/08/2017	11:48	6324	GWA 010	Grandworx		Bricks	Compressed Fibro
22/08/2017	14:00	6325	CJ 17 VZ	Atlas Demo		Bricks	Compressed Fibro
22/08/2017	14:25	6326	CK 67 TA	Masters		Bricks	Asbestos
23/08/2017	11:38	6327	BB 0063	BTS		Concrete	Felt
24/08/2017	6:30	6328	AR 09 GR	Cash Customer		Bricks	Asbestos
24/08/2017	9:46	6329	BZ 28 AL	AMJ Demolition		Brick Mix	Asbestos
24/08/2017	12:00	6330	CI 17 VZ	Atlas Demo		Brick Mix	Asbestos
24/08/2017	12:20	6331	CF 85 TM	Cash Customer		Bricks	Asbestos
24/08/2017	14:23	6332	BW 54 MT	Mai Demolition		Brick Mix	Asbestos
24/08/2017	8:50	6266	VSV 924	Cash Customer		Concrete	Compressed Fibro
24/08/2017	8:55	6267	CM 90 YE	Select Quarry Materials		Concrete	Compressed Fibro
24/08/2017	9:03	6268	BW 71 FN	Select Quarry Materials		Concrete	Compressed Fibro
24/08/2017	9:09	6269	VVS 278	Cash Customer		Concrete	Compressed Fibro
25/08/2017	14:30	6270	VVS 278	Cash Customer		Concrete	Compressed Fibro
25/08/2017	14:35	6271	CI 62 HL	Select Quarry Materials		Concrete	Compressed Fibro
25/08/2017	13:49	6333	CJ 03 SJ	Delta		Brick Mix	Fibreglass
25/08/2017	14:23	6334	BW 40 CU	Delta		Brick Mix	Fibreglass
25/08/2017	14:45	6335	CH 80 HO	Delta		Bricks	Compressed Fibro
26/08/2017	9:05	6272	BB 0063	BTS		Brick Mix	Asbestos
26/08/2017	8:05	6401	DAK 190	Cash Customer		Concrete	Asbestos
28/08/2017	10:30	6336	CL 62 SE	Cash Customer		Brick Mix	Compressed Fibro
28/08/2017	10:50	6337	CF 85 TM	Cash Customer		Bricks	Compressed Fibro
29/08/2017	12:20	6338	CH 01 AB	Civil Connect		Brick Mix	Asbestos
29/08/2017	12:40	6339	CI 51 CX	Cash Customer		Brick Mix	Clay
29/08/2017	13:49	6340	CH 01 PZ	Delta		Brick Mix	Fibreglass
29/08/2017	14:04	6341	CH 22 PA	Delta		Brick Mix	Fibreglass
5/09/2017	12:10	6273	CH 66 HX	Xtreme Civil		Concrete	Asbestos
5/09/2017	12:10	6342	CF 29 YF	Remal Civil		Bricks	Asbestos
6/09/2017	10:40	6343	SB 8884	Basset Demolition		Concrete	Compressed Fibro
6/09/2017	12:15	6344	CH 66 HX	Xtreme Civil		Brick Mix	Asbestos
6/09/2017	9:20	6275	THW 319	Abax Contracting		Concrete	Compressed paper
7/09/2017	11:36	6274	BC 2455	Cash Customer		Concrete	Asbestos
7/09/2017	9:48	6345	CI 59 WD	Cash Customer		Bricks	Asbestos
7/09/2017	14:00	6346	BX 66 EN	Cash Customer		Brick Mix	Asbestos
7/09/2017	15:30	6347	CN 71 LW	Harris		Brick Mix	Compressed Fibro
8/09/2017	6:15	6348	CWM 201	Dampit Bins		Brick Mix	Asbestos

-	CANCELLED	6349	CANCELLED	CANCELLED	CANCELLED	CANCELLED	CANCELLED
8/09/2017	14:15	6276	AKD 607	Cash Customer		Brick Mix	Asbestos
9/09/2017	6:50	6451	YUR 828	Cash Customer		Bricks	Fibro
9/09/2017	7:15	6452	DKFLSI	Cash Customer		Rubble	Fibro
9/09/2017	7:38	6453	YZN 470	Cash Customer		Bricks	Fibro
9/09/2017	10:44	6277	CH 29 WE	Mercon		Bricks	Asbestos
11/09/2017	10:40	6402	CN 72 HI	Cash Customer		Brick Mix	Compressed Fibro
11/09/2017	12:10	6403	BP 43 GP	Chalouhi		Bricks	Asbestos
12/09/2017	9:42	6404	CI 34 WF	Amigos Civil	-	Bricks	Fibro
12/09/2017	10:01	6405	AK 48 NN	Cash Customer	-	Bricks	Asbestos
13/09/2017	8:07	6406	CI 11 SJ	Cobra		Brick Mix	Compressed Fibro
12/09/2017	13:51	6407	TYD 930	Cash Customer		Brick Mix	Asbestos
12/09/2017	13:38	6408	VUB 427	Cash Customer		Brick Mix	Asbestos
14/09/2017	8:45	6279	BU 41 AI	Cash Customer		Brick Mix	Asbestos
14/09/2017	14:18	6280	CN 27 LW	Cash Customer		Concrete	Asbestos
14/09/2017	15:50	6281	DEMO 11	Concrete Recyclers		Brick Mix	Asbestos
14/09/2017	8:44	6409	CL 77 GF	Concrete Recyclers		Concrete	Compressed Fibro
14/09/2017	12:00	6410	CE 97 SD	AMJ Demolition		Brick Mix	Asbestos
15/09/2017	8:55	6411	RMA 359	Concrete Recyclers	-	Brick Mix	Fibro
15/09/2017	9:04	6412	CL 77 GF	Concrete Recyclers	-	Brick Mix	Fibro
15/09/2017	9:52	6413	BZ 83 FC	Cash Customer		Concrete	Compressed Paper
15/09/2017	9:55	6414	HAUL 4 U	Cash Customer	-	Concrete	Rubbish
15/09/2017	10:15	6415	NHK 100	Evergreen	-	Concrete	Soil
15/09/2017	10:53	6416	BB 0063	BTS		Brick Mix	Asbestos
15/09/2017	14:00	6417	CJ 34 UQ	Awad Civil - FCC		Concrete	Soil
15/09/2017	14:20	6418	CL 13 NA	Cash Customer		Concrete	Clay
16/09/2017	9:50	6419	AZP 82 S	Cash Customer		Brick Mix	Asbestos
16/09/2017	10:15	6420	CK 71 W	Cash Customer		Brick Mix	Asbestos
16/09/2017	11:10	6421	CA 73 GD	Cash Customer		Brick Mix	Asbestos
	CANCELLED	6282	CANCELLED	CANCELLED	CANCELLED	CANCELLED	CANCELLED
16/09/2017	8:00	6283	AG 00 UT	Cash Customer		Concrete	Compressed Fibro
18/09/2017	9:53	6284	CM 61 RM	Cash Customer		Concrete	Asbestos
18/09/2017	10:40	6285	VKH 430	Cash Customer		Brick Mix	Asbestos
18/09/2017	11:03	6286	CD 06 SL	Lukes Bobcat		Concrete	Asbestos
18/09/2017	13:24	6287	CM 33 HJ	Mr Pond Demolition		Brick Mix	Asbestos
18/09/2017	10:15	6422	CI 11 SJ	Cobra		Brick Mix	Asbestos
18/09/2017	10:50	6423	AE 15 XR	Bankstown Sand & Cement		Brick Mix	Asbestos
18/09/2017	14:55	6424	CL 87 JT	Civil Connect		Brick Mix	Compressed Fibro
19/09/2017	6:50	6425	CK 53 PR	Cash Customer		Brick Mix	Rubbish
20/09/2017	9:30	6426	CM 33 HJ	Mr Pond Demolition		Bricks	Asbestos
20/09/2017	12:50	6427	JPH 607	Jeffsann Excavations		Brick Mix	Asbestos
20/09/2017	13:10	6428	BX 96 PL	Cash Customer		Brick Mix	Asbestos
20/09/2017	14:00	6429	BW 40 CU	Metro		Brick Mix	Rubbish
20/09/2017	-	6430	CH 70 HE	Chomp Excavations		Brick Mix	Gyprock
20/09/2017	14:30	6431	EE 0550	Evergreen		Brick Mix	Clay
-	CANCELLED	6288	CANCELLED	CANCELLED	CANCELLED	CANCELLED	CANCELLED
20/09/2017	9:08	6289	CC 09 RG	Cash Customer		Brick Mix	Compressed Fibro
20/09/2017	9:46	6290	CH 02 HZ	Cash Customer		Concrete	Villaboard
20/09/2017	15:25	6291	CF 70 XD	Cash Customer		Concrete	Asbestos
21/09/2017	10:20	6432	CB 78 UN	Cash Customer		Concrete	Asbestos
21/09/2017	+	6433	CC 50 DA	Tradebuild		Brick Mix	Asbestos
21/09/2017	13:45	6434	1 GH 4 GH	Cash Customer		Concrete	-
22/09/2017	11:02	6292	WHH 544	Cash Customer		Bricks	Asbestos
22/09/2017	7:10	6435	BX 03 EV	Budgees Earthworks		Bricks	Asbestos
22/09/2017	11:00	6436	CM 27 PK	Cash Customer		Brick Mix	Asbestos
22/09/2017	11:10	6437	CH 90 MP	Chomp Excavations		Brick Mix	Asbestos
22/09/2017	12:15	6438	CL 99 WJ	Central Civil		Brick Mix	Asbestos
22/09/2017	12:45	6439	WHH 544	Cash Customer		Brick Mix	Asbestos
23/09/2017	11:25	6293	BW 54 MT	Basset Demolition		Brick Mix	Asbestos
25/09/2017	13:10	6440	CH 89 VI	Cash Customer	-	Bricks	Compressed Fibro
23/09/2017	11:00	6441	RT 488	Cash Customer		Brick Mix	Asbestos
23/09/2017	7:47	6501	BS 84 AJ	A Smith		Concrete	Asbestos
23/09/2017	11:03	6502	BZL 53 U	Zec Services		Tiles	Asbestos
25/09/2017	13:15	6442	AWE 925	AMY Excavations		Bricks	Asbestos
25/09/2017	14:27	6443	BW 56 VC	Delta		Brick Mix	Rubbish
25/09/2017	15:55	6444	MGP 014	MGP Civil		Brick Mix	Asbestos
25/09/2017	16:00	6445	CM 59 VM	Nonabel Civil		Brick Mix	Clay
26/09/2017	10:35	6294	AT 34 NE	PC Concrete		Concrete	Asbestos
26/09/2017	11:15	6295	HBE 645	Haines Bros		Concrete	Asbestos
27/09/2017	-	6446	AMY 042	AMY Excavations		Brick Mix	Compressed Fibro
27/09/2017	10:55	6296	CN 33 MH	Cash Customer		Concrete	Compressed Fibro
27/09/2017	11:15	6297	BM 29 DY	Big Dig Pty Ltd		Concrete	Compressed Fibro
27/09/2017	14:22	6298	TRN 634	Concrete Recyclers		Concrete	Compressed Fibro
28/09/2017	9:40	6299	BE 39 JM	Cash Customer		Brick Mix	Compressed Fibro
29/09/2017	10:11	6300	EE 4900	Evergreen		Concrete	Asbestos
30/09/2017	7:39	6503	AXS 70 K	M Northwood		Concrete	Asbestos
30/09/2017	8:21	6504	BGD 27 R	Cash Customer		Concrete	Asbestos
3/10/2017	6:45	6202	AMY 904	AMY Excavations		Brick Mix	Compressed Fibro
3/10/2017	6:50	6203	AMY 270	AMY Excavations		Brick Mix	Compressed Fibro
3/10/2017	7:05	6204	CM 98 RU	Cash Customer		Concrete	Asbestos
3/10/2017	9:55	6205	CH 58 MT	Cash Customer		Concrete	Asbestos
3/10/2017	11:25	6206	AW 74 CZ	Cash Customer		Concrete	Compressed Fibro
4/10/2017	11:10	6207	CK 58 TX	Cash Customer		Concrete	Asbestos
5/10/2017	15:00	6447	CA 35 SJ	Cash Customer		Brick Mix	Asbestos
5/10/2017	11:40	6208	AL 67 JN	Concrete Recyclers		Concrete	Rubbish
6/10/2017	9:22	6209	CN 65 BD	Civil 1		Concrete	Asbestos
6/10/2017	11:10	6210	AMY 300	AMY Excavations		Concrete	Asbestos
7/10/2017	10:40	6211	CH 66 HX	Xtreme Civil		Concrete	Asbestos
7/10/2017	7:31	6505	CG 36 MF	Cash Customer		Concrete	Fibro
7/10/2017	11:30	6506	AZ 44 KY	Cash Customer		Brick Mix	Fibro
9/10/2017	11:17	6212	CM 11 ZB	Cash Customer		Concrete	Compressed Fibro
9/10/2017	15:53	6213	CD 34 VC	Sett Homes		Brick Mix	Asbestos
10/10/2017	10:35	6214	BD 01 BZ	Concrete Recyclers		Concrete	Rubbish
10/10/2017	10:50	6215	BJ 94 JX	Concrete Recyclers		Concrete	Rubbish
10/10/2017	11:05	6216	SIK 550	Concrete Recyclers		Concrete	Rubbish
10/10/2017	13:50	6217	YZD 248	Ronnies Demo		Concrete	Rubbish
11/10/2017	12:55	6448	CC 02 LW	GKA Demolition		Brick Mix	Asbestos
11/10/2017	12:00	6449	CL 32 FH	AMJ Demolition		Brick Mix	Asbestos
11/10/2017	-	6218	CF 70 XD	Cash Customer		Brick Mix	Asbestos
12/10/2017	9:55	5987	BL 32 SB	Site Demolition		Concrete	Asbestos
12/10/2017	13:40	5756	CD 16 ER	Cash Customer		Concrete	Compressed Fibro
12/10/2017	14:30	5525	CL 21 WA	Bakers Landscapes		Concrete	Timber
13/10/2017	10:00	5215	CG 88 GI	Cash Customer		Concrete	Asbestos
13/10/2017	13:43	5216	REV 980	Cash Customer		Brick Mix	Asbestos
13/10/2017	9:15	6450	REV 980	Cash Customer		Brick Mix	Asbestos
13/10/2017	10:20	6222	CG 82 PJ	Cash Customer		Concrete	Compressed Fibro
13/10/2017	10:55	6223	CG 94 CP	Cash Customer		Concrete	Compressed Fibro
13/10/2017	12:50	6224	BV 14 TD	Cash Customer		Concrete	Asbestos
14/10/2017	6:55	6225	CH 29 WE	Mercon		Concrete	Clay
14/10/2017	11:15	6226	AF 25 VR	Cash Customer		Concrete	Asbestos
16/10/2017	14:40	6350	CM 46 CK	Cash Customer		Brick Mix	Asbestos
16/10/2017	11:30	6227	JZ 400	Cash Customer		Concrete	Asbestos
17/10/2017	10:10	6352	1 AOV 989	Jabbs Civil		Bricks	Asbestos
17/10/2017	12:02	6228	ADEC 2	Cash Customer		Concrete	Compressed Fibro
17/10/2017	12:07	6229	BR 38 FC	Cash Customer		Concrete	Compressed Fibro
18/10/2017	7:55	6230	JZ 400	Leichhardt Council		Concrete	Asbestos
18/10/2017	10:40	6231	BE 82 QK	Cash Customer		Concrete	Asbestos
18/10/2017	12:15	6232	SIR 909	Benedicts - WestConnex		Concrete	Asbestos
18/10/2017	15:05	6233	SIR 909	Benedicts - WestConnex		Concrete	Compressed Fibro
19/10/2017	11:07	6234	AI 55 PZ	Concrete Recyclers		Concrete	Compressed Fibro
-	8:40	6235	BZ 73 BH	Jabbs Civil	-	Concrete	Asbestos
19/10/2017	11:20	6236	REV 980	Concrete Recyclers		Concrete	Compressed Fibro
20/10/2017	14:02	6237	CJ 54 VK	Site Demolition		Bricks	Compressed Fibro
20/10/2017	10:50	6351	CM 30 TB	BTS		Bricks	Compressed Fibro
20/10/2017	12:45	6353	BZ 75 WY	Mercon		Bricks	Compressed Fibro

21/10/2017	8:35	6238	BJ 78XO	Cash Customer		Brick Mix	Asbestos
21/10/2017	11:40	6239	CN 18 RJ	Cash Customer		Bricks	Compressed Fibro
21/10/2017	9:10	6354	BT 88 KQ	Cash Customer		Concrete	Asbestos
23/10/2017	14:02	6355	CD 51 KX	AD Earthworks		Brick Mix	Clay
23/10/2017	11:38	6240	BD 35 FD	Rainbow Group		Concrete	Compressed Fibro
23/10/2017	12:55	6241	CI 16 HV	Cash Customer		Concrete	Compressed Fibro
24/10/2017	6:50	6356	MWC 503	Cash Customer		Brick Mix	Asbestos
24/10/2017	7:30	6242	CN 69 WG	Cash Customer		Brick Mix	Asbestos
24/10/2017	8:05	6243	CA 12 ZB	Cash Customer		Concrete	Clay
25/10/2017	9:42	6357	CT 47 20	Cash Customer		Brick Mix	Asbestos
25/10/2017	10:45	6358	CM 59 VM	Nonabel Civil		Brick Mix	Asbestos
25/10/2017	8:30	6244	BX 96 PL	Mai Demolition		Concrete	Asbestos
25/10/2017	11:05	6245	CH 50 HX	Cash Customer		Concrete	Asbestos
25/10/2017	11:35	6246	CJ 34 WG	Cash Customer		Concrete	Asbestos
25/10/2017	12:22	6247	CL 77 FG	Elite Haulage		Concrete	Asbestos
25/10/2017	14:30	6248	CL 18 CJ	Perfect Contracting		Concrete	Rubbish
25/10/2017	12:50	6249	BT 72 AP	Cash Customer		Concrete	Fibro
26/10/2017	7:10	6250	CB 35 AJ	AMR Civil		Concrete	Asbestos
26/10/2017	7:44	6601	CN 31 DG	Cash Customer		Concrete	Asbestos
26/10/2017	8:05	6602	CN 49 DV	Cash Customer		Concrete	Asbestos
26/10/2017	11:00	6603	JL 0038	Cash Customer		Bricks	Asbestos
26/10/2017	14:16	6604	CE 33 LL	Affordable Demo		Bricks	Asbestos
26/10/2017	14:20	6605	EBT 350	Cash Customer		Bricks	Asbestos
27/10/2017	8:45	6507	BZ 14 KA	Nonabel Civil		Brick Mix	Asbestos
27/10/2017	9:20	6508	CI 63 XL	Nonabel Civil		Brick Mix	Asbestos
27/10/2017	13:20	6509	CH 60 YP	Cash Customer		Brick Mix	Compressed Fibro
27/10/2017	11:30	6607	BU 07 UB	Cash Customer		Concrete	Clay
28/10/2017	10:45	6608	BX 76 FK	ASA		Bricks	Asbestos
30/10/2017	7:10	6510	1EN 1GX	Typhoon Demolition		Brick Mix	Asbestos
30/10/2017	9:30	6606	CM 46 AT	Cash Customer		Concrete	Asbestos
31/10/2017	6:25	6609	CE 95 RT	Cash Customer		Concrete	Asbestos
31/10/2017	8:40	6610	CN 66 VR	Cash Customer		Brick Mix	Asbestos
31/10/2017	14:28	6611	CJ 52 JW	Cash Customer		Concrete	Rubbish
31/10/2017	-	6511	CN 02 RS	Cash Customer		Brick Mix	Fibro
31/10/2017	14:30	6512	CJ 90 VY	Cash Customer		Brick Mix	Asbestos
1/11/2017	10:15	6513	CN 53 VU	Cash Customer		Bricks	Asbestos
1/11/2017	12:15	6514	CC 42 TE	Delta		Brick Mix	Compressed Fibro
1/11/2017	14:05	6515	OAT 771	BTS		Bricks	Compressed Fibro
1/11/2017	8:15	6612	CI 92 ZN	Chalouhi		Concrete	Asbestos
1/11/2017	8:50	6613	CI 17 JC	Xtreme Civil		Concrete	Asbestos
2/11/2017	9:15	6516	CM 46 AT	Cash Customer		Brick Mix	Compressed Fibro
2/11/2017	10:00	6517	CG 99 SU	Delta		Brick Mix	Fibreglass
2/11/2017	12:40	6614	AU 30 NU	AKA		Concrete	Asbestos
3/11/2017	11:20	6615	CN 36 HK	Cash Customer		Brick Mix	Compressed Fibro
3/11/2017	15:20	6518	BY 25 KX	Cash Customer		Bricks	Compressed Fibro
3/11/2017	11:38	6519	CH 22 PA	Cash Customer		Bricks	Rubbish
3/11/2017	11:40	6520	CH 04 PZ	Cash Customer		Bricks	Rubbish
4/11/2017	7:20	6521	CM 46 ZF	Earthworks		Brick Mix	Asbestos
6/11/2017	8:15	6522	CM 25 ZG	Cash Customer		Brick Mix	Asbestos
6/11/2017	14:25	6616	CM 27 PK	Cash Customer		Bricks	Asbestos
7/11/2017	9:15	6523	ZGF 684	Cash Customer		Bricks	Wood
7/11/2017	10:01	6617	BORGE	Borge Civil		Concrete	Compressed material
8/11/2017	9:39	6524	PJT 090	PJT Excavation		Brick Mix	Asbestos
8/11/2017	10:00	6525	BB 0063	Burrows Tipper		Brick Mix	Fibro
8/11/2017	10:27	6256	CC 33 LL	Cash Customer		Brick Mix	Fibro
8/11/2017	14:05	6618	BT 72 AP	Cash Customer		Concrete	Asbestos
9/11/2017	-	6527	CJ 17 VZ	Atlas Demo		Brick Mix	Compressed Fibro
9/11/2017	11:35	6528	CI 07 YJ	AKA		Bricks	Compressed Fibro
9/11/2017	13:10	6529	CL 78 DL	Cash Customer		Bathroom tiles	Asbestos
9/11/2017	15:10	6530	BW 21 CI	Cash Customer		Brick Mix	Asbestos
10/11/2017	15:40	6619	CB 18 HP	S and J		Concrete	Asbestos
10/11/2017	8:45	6531	CE 52 MM	Cash Customer		Concrete	Asbestos
11/11/2017	8:30	6532	CH 90 VK	Concrete Recyclers		Roof Tiles	Asbestos
11/11/2017	9:50	6620	BR 38 FC	Cash Customer		Concrete	Rubbish
11/11/2017	9:55	6621	CF 65 DZ	Cash Customer		Concrete	Rubbish
11/11/2017	11:45	6622	CN 31 DG	Cash Customer		Concrete	Soil
13/11/2017	8:26	6533	CM 46 AT	Cash Customer		Brick Mix	Asbestos
14/11/2017	14:15	6534	CM 46 HR	Cash Customer		Brick Mix	Asbestos
15/11/2017	6:20	6535	CC 02 LW	GKA Demolition		Brick Mix	Asbestos
15/11/2017	7:55	6536	CL 22 WB	Cash Customer		Brick Mix	Asbestos
15/11/2017	12:49	6537	AB 26 TH	Cash Customer		Concrete	Asbestos
15/11/2017	14:50	6538	BZ 82 NI	Cash Customer		Brick Mix	Rubbish
16/11/2017	11:00	6539	CF 51 ZZ	Cash Customer		Bricks	Asbestos
16/11/2017	-	6540	AW 31 CZ	Chalouhi		Brick Mix	Compressed Fibro
16/11/2017	8:50	6541	CN 87 YR	Chalouhi		Brick Mix	Asbestos
17/00/2017	10:00	6542	BL 32 SB	Site Demolition		Bricks	Asbestos
17/11/2017	10:40	6543	CJ 48 HQ	Cash Customer		Brick Mix	Compressed Fibro
17/11/2017	12:35	6544	BT 72 AP	Cash Customer		Brick Mix	Clay
17/11/2017	8:40	6623	CM 74 US	BTS		Concrete	Clay
18/11/2017	8:04	6624	XOLSV	Cash Customer		Brick Mix	Asbestos
18/11/2017	8:15	6625	BDV 65 V	Cash Customer		Tiles	Fibro
21/11/2017	15:28	6545	HTK 525	Cash Customer		Bricks	Compressed Fibro
21/11/2017	8:37	6551	JL 0042	Select Quarry Materials		Asphalt	Geo Fabric
21/11/2017	13:10	6552	JL 0024	Select Quarry Materials		Asphalt	Geo Fabric
-	-	6553	-	-	-	-	-
21/11/2017	14:57	6554	CC 50 DA	Tradebuild		Bricks	Asbestos
23/11/2017	7:55	6546	CC 50 DA	Tradebuild		Brick Mix	Asbestos
23/11/2017	14:53	6553	CE 97 SD	AMJ Demolition		Bricks	Asbestos
29/11/2017	8:10	6556	CH 62 RW			Concrete	Clay
29/11/2017	-	6657	-	-	-	-	-
29/11/2017	14:12	6658	SQM 026	Select Quarry Materials		Brick Mix	Asbestos
29/11/2017	14:35	6559	BCE 011	Elite Haulage		Concrete	Asbestos
29/11/2017	6:50	6547	KW 4040			Brick Mix	Compressed Fibro
2/12/2017	10:00	5217	BZ 12 VA	Cash Customer		Concrete	Asbestos
4/12/2017	14:50	6557	BR 66 YO	AKA		Concrete	Plastic
7/12/2017	13:50	6560	XBV 626	Cash Customer		Concrete	Asbestos
9/12/2017	6:35	6561	EE 6700	Evergreen		Brick Mix	Asbestos
12/12/2017	6:30	6548	GAT 771	BTS		Brick Mix	Asbestos
12/12/2017	6:45	6549	BN 43 LT	BTS		Brick Mix	Compressed Fibro
13/12/2017	12:10	6563	CB 60 NV	Civil 1		Concrete	Rubbish
14/12/2017	12:35	6564	CI 34 WF	Concrete Recyclers		Concrete	Compressed Fibro
14/12/2017	6:25	6550	CL 22 WB	Cash Customer		Brick Mix	Compressed Fibro
15/12/2017	6:10	6565	CE 16 CB	Amigos Civil		Brick Mix	Compressed Fibro
15/12/2017	6:50	6566	CH 66 HX	Xtreme Civil		Brick Mix	Compressed Fibro
15/12/2017	11:00	6567	UHK 195	Benedicts - WestConnex		Brick Mix	Compressed Fibro
15/12/2017	11:20	6568	BU 13 SU	Civil 1		Concrete	Compressed Fibro
15/12/2017	14:40	6569	CJ 17 VZ	Atlas Demo		Concrete	Asbestos
15/12/2017	9:50	6454	CJ 90 VY	Cash Customer		Concrete	Compressed Fibro
15/12/2017	12:10	6455	BP 19 GI	Cash Customer		Brick Mix	Compressed Paper
15/12/2017	15:00	6456	BB 0063	BTS		Brick Mix	Asbestos
15/12/2017	15:10	6457	BG 41 SJ	Melham Civil		Brick Mix	Asbestos
18/12/2017	8:30	6570	CD 40 LV	Cash Customer		Concrete	Asbestos
18/12/2017	9:55	6571	CE 16 CB	Concrete Recyclers		Concrete	Compressed Fibro
18/12/2017	10:35	6572	CA 77 DI	BTS		Concrete	Asbestos
19/12/2017	7:45	6573	BY 25 ZU	BTS		Concrete	Asbestos
19/12/2017	12:20	6574	5TELA	BMD Construction		Concrete	Compressed Fibro
19/12/2017	12:30	6575	BZ 75 WY	Concrete Recyclers		Concrete	Compressed Fibro
20/12/2017	8:10	6576	BZ 75 WY	Mercon		Concrete	Compressed Fibro
20/12/2017	8:45	6577	CJ 14 PA	Mercon		Concrete	Compressed Fibro
20/12/2017	9:25	6578	BR 03 PC	Benedicts - WestConnex		Concrete	Compressed Fibro
20/12/2017	11:00	6579	CI 36 MI	Cash Customer		Concrete	Asbestos
20/12/2017	11:20	6580	CN 22 NT	Cash Customer		Concrete	Asbestos
20/12/2017	13:20	6581	EE 0101	Cash Customer		Concrete	Asbestos
20/12/2017	10:10	6458	CC 47 JQ	Dalger Civil		Concrete	Asbestos
21/12/2017	9:50	6582	CL 99 WU	Cash Customer		Concrete	Asbestos
21/12/2017	12:25	6583	CC 25 XX	Cash Customer		Concrete	Compressed Fibro

[illegible]

[illegible]

REGISTER OF REJECTED LOADS FOR 2018

Date of Notification	Time of Notification	Rejected Load Notification No.	Vehicle Registration No.	Company Name	Driver's Name	Waste Type	Reason for Rejection
9/01/2018	8:35	6584	TPN 007	MISCELLANEOUS		CONCRETE	ASBESTOS
9/01/2018	14:33	6585	CL 72 GJ	MISCELLANEOUS		CONCRETE	ASBESTOS
9/01/2018	8:35	6586	PCT 060	PCT TRANSPORT		CONCRETE	ASBESTOS
10/01/2018	8:23	6587	CH 71 VK	MISCELLANEOUS		CONCRETE	ASBESTOS
10/01/2018	11:45	6588	CE 33 LL	AFFORDABLE DEMO		CONCRETE	COMPRESSED FIBRO
10/01/2018	14:02	6589	BX 49 QN	DELTA		CONCRETE	RUBBISH
12/01/2018	8:50	6459	CJ 20 ZN	DELTA		BRICK MIX	RUBBISH
12/01/2018	9:25	6460	CJ 20 ZN	DELTA		BRICK MIX	RUBBISH
12/01/2018	10:50	6590	BT 16 XJ	BMD CONSTRUCTIONS		CONCRETE	COMPRESSED FIBRO
12/01/2018	12:00	6591	MR 904	BMD CONSTRUCTIONS		CONCRETE	COMPRESSED FIBRO
12/01/2018	14:00	6592	CM 34 RZ	MISCELLANEOUS		CONCRETE	ASBESTOS
12/01/2018	14:17	6593	CH 53 VH	JABBS EXCAVATIONS		CONCRETE	ASBESTOS
15/01/2018	15:33	6594	VXT 862	MISCELLANEOUS		CONCRETE	ASBESTOS
16/01/2018	15:45	6461	CN 15 QW	MISCELLANEOUS		BRICK MIX	ASBESTOS
17/01/2018	7:10	6462	CE 78 AK	MISCELLANEOUS		BRICK MIX	ASBESTOS
17/01/2018	9:45	6595	BR 74 AR	NONABEL		CONCRETE	ASBESTOS
17/01/2018	9:55	6597	CP 58 BV	MISCELLANEOUS		BRICK MIX	ASBESTOS
18/01/2018	8:45	6596	CD 00 KR	PERFECT CONTRACTORS		BRICK MIX	ASBESTOS
19/01/2018	13:10	6598	CJ 94 PA	MERCON - CONCRET RECYCLERS		CONCRETE	CLAY
19/01/2018	6:35	6463	AY 45 QM	MISCELLANEOUS		BRICK MIX	COMPRESSED FIBRO
19/01/2018	12:40	6464	BZ 05 HV	JABBS EXCAVATIONS		BRICK MIX	ASBESTOS
19/01/2018	12:45	6465	CBD 666	DELTA		CONCRETE	COMPRESSED FIBRO
19/01/2018	13:10	6466	CBD 444	DELTA		CONCRETE	COMPRESSED FIBRO
19/01/2018	13:15	6467	CBD 777	DELTA		CONCRETE	COMPRESSED FIBRO
20/01/2018	10:25	6599	CB 56 CH	MISCELLANEOUS		CONCRETE	ASBESTOS
20/01/2018	9:35	6468	BV 59 JW	MISCELLANEOUS		BRICK MIX	ASBESTOS
20/01/2018	11:15	6469	CE 37 LL	AFFORDABLE DEMO		BRICK MIX	ASBESTOS
22/01/2018	10:50	6600	CI 02 RQ	DELTA		CONCRETE	ASBESTOS
22/01/2018	11:10	6651	AMY 219	AMY EXCAVATION		CONCRETE	COMPRESSED FIBRO
22/01/2018	10:15	6470	CK 49 HF	MISCELLANEOUS		BRICK MIX	ASBESTOS
22/01/2018	12:05	6471	BZ 05 HV	JABBS EXCAVATIONS		BRICK MIX	ASBESTOS
23/01/2018	13:00	6654	-	DIB CIVIL		CONCRETE	ASBESTOS
24/01/2018	10:30	6653	CF 78 GK	DEMO 1		BRICK MIX	ASBESTOS
24/01/2018	9:50	6472	CC 44 QZ	V & c EARTHMOVING		CONCRETE	ASBESTOS
24/01/2018	11:30	6473	CBD 444	DELTA		CONCRETE	COMPRESSED FIBRO
24/01/2018	14:10	6474	1IY 1QS	DELTA		BRICK MIX	ASBESTOS
25/01/2018	14:40	6475	CJ 90 VY	MISCELLANEOUS		CONCRETE	ASBESTOS
25/01/2018	7:35	6655	CN 91 HR	PERFECT CONTRACTORS		CONCRETE	ASBESTOS
25/01/2018	10:03	6656	1IY 1QS	DELTA		BRICK MIX	COMPRESSED FIBRO
25/01/2018	11:20	6657	CP 56 CH	MISCELLANEOUS		CONCRETE	ASBESTOS
25/01/2018	11:30	6658	CW 20 MX	METRO		BRICK MIX	ASBESTOS
25/01/2018	11:34	6659	4UAB	METRO		BRICK MIX	COMPRESSED FIBRO
25/01/2018	12:10	6660	GOA 409	MISCELLANEOUS		BRICK MIX	COMPRESSED FIBRO
25/01/2018	12:15	6661	CO 34 GZ	MISCELLANEOUS		CONCRETE	COMPRESSED FIBRO
25/01/2018	-	6662	-	-	-	-	-
29/01/2018	6:43	6663	CB 09 NX	MISCELLANEOUS		CONCRETE	ASBESTOS
29/01/2018	-	6664	-	-	-	-	-
29/01/2018	11:55	6665	YZU 361	MISCELLANEOUS		CONCRETE	ASBESTOS
30/01/2018	12:20	6476	BZ 96 VO	JABBS EXCAVATIONS		CONCRETE	ASBESTOS
1/02/2018	10:45	6477	CA 16 PT	MISCELLANEOUS		CONCRETE	COMPRESSED FIBRO
2/02/2018	8:10	6478	CC 05 KR	MISCELLANEOUS		CONCRETE	ASBESTOS
6/02/2018	9:00	6479	AO 24 NR	LENDEASE		ASPHALT	DIRT
6/02/2018	9:00	6480	BD 05 YG	LENDEASE		ASPHALT	DIRT
6/02/2018	10:00	6481	CL 70 TO	MISCELLANEOUS		CONCRETE	ASBESTOS
8/02/2018	12:30	6666	CL 38 EN	MISCELLANEOUS		CONCRETE	ASBESTOS
8/02/2018	12:50	6667	CH 62 RW	SELECT QUARRIES		CONCRETE	CLAY
8/02/2018	13:25	6668	CM 46 AT	MISCELLANEOUS		CONCRETE	COMPRESSED FIBRO
8/02/2018	15:30	6669	CN 43 ZH	INTERACTIVE PROJECTS		CONCRETE	COMPRESSED FIBRO
8/02/2018	7:10	6482	CBD 444	DELTA		BRICK MIX	COMPRESSED FIBRO
10/02/2018	8:20	6670	CH 95 SJ	MISCELLANEOUS		CONCRETE	ASBESTOS
10/02/2018	10:55	6671	CO 34 GZ	MISCELLANEOUS		CONCRETE	ASBESTOS
15/02/2018	13:15	6672	CE 00 TP	MELHEM		CONCRETE	ASBESTOS
16/02/2018	11:20	6664	AZ 87 PC	MISCELLANEOUS		CONCRETE	ASBESTOS
21/02/2018	7:50	6673	CC 02 LW	AMJ DEMO		BRICK MIX	ASBESTOS
21/02/2018	13:06	6674	CC 02 LW	AMJ DEMO		CONCRETE	ASBESTOS
22/02/2018	6:40	6675	CC 02 LW	AMJ DEMO		BRICK MIX	ASBESTOS
22/02/2018	9:10	6676	BB 0063	BTS		BRICK MIX	COMPRESSED FIBRO
24/02/2018	8:07	6677	AV 48 EY	MISCELLANEOUS		BRICK MIX	ASBESTOS
24/02/2018	9:55	6678	BEY 43 G	MISCELLANEOUS		BRICK MIX	ASBESTOS
26/02/2018	12:20	6679	CC 02 LW	MISCELLANEOUS		BRICK MIX	ASBESTOS
2/03/2018	9:00	6680	CC 02 LW	MISCELLANEOUS		BRICK MIX	ASBESTOS
2/03/2018	14:50	6681	PVS 348	MISCELLANEOUS		CONCRETE	ASBESTOS
3/03/2018	8:00	6682	CZK 620	MISCELLANEOUS		BRICK MIX	COMPRESSED FIBRO
3/03/2018	8:00	6683	BT 0123	MISCELLANEOUS		BRICK MIX	COMPRESSED FIBRO
3/03/2018	8:45	6684	BAR 61 E	MISCELLANEOUS		BRICK MIX	COMPRESSED FIBRO
7/03/2018	14:05	6685	CL 25 JW	MISCELLANEOUS		BRICK MIX	COMPRESSED FIBRO
7/03/2018	14:20	6686	CM 25 ZG	MISCELLANEOUS		BRICK MIX	ASBESTOS
7/03/2018	14:25	6687	CP 54 KL	EDDIES EXCAVATIONS		BRICK MIX	ASBESTOS
8/03/2018	7:47	6483	CL 25 JW	MISCELLANEOUS		BRICK MIX	COMPRESSED FIBRO
8/03/2018	11:10	6484	BH 78 VJ	MISCELLANEOUS		BRICK MIX	ASBESTOS
8/03/2018	12:45	6688	CI 02 XW	MISCELLANEOUS		BRICK MIX	ASBESTOS
9/03/2018	12:02	6485	CI 17 SC	MISCELLANEOUS		BRICK MIX	ASBESTOS
10/03/2018	10:10	6689	BH 78 VJ	MISCELLANEOUS		CONCRETE	COMPRESSED FIBRO
12/03/2018	7:00	6690	BE 39 JM	MISCELLANEOUS		CONCRETE	ASBESTOS
-	-	6486	-	-	-	-	-
13/03/2018	6:45	6487	GAT 771	BTS		BRICK MIX	ASBESTOS
13/03/2018	11:55	6488	AI 59 KM	REMONDIS		BRICK MIX	ASBESTOS
13/03/2018	14:53	6489	CM 81 QF	COBRA		BRICK MIX	ASBESTOS
14/03/2018	11:10	6490	YZG 781	MISCELLANEOUS		BRICK MIX	ASBESTOS
14/03/2018	11:15	6491	CH 75 WE	MISCELLANEOUS		BRICK MIX	ASBESTOS
14/03/2018	13:10	6492	CI 63 XL	NONABEL		BRICK MIX	CLAY
15/03/2018	12:05	6493	CA 12 ZB	MISCELLANEOUS		BRICK MIX	ASBESTOS
15/03/2018	17:25	6494	AZIZ 08	PRONTO BINS		BRICK MIX	ASBESTOS
15/03/2018	15:15	6495	AZIZ 08	PRONTO BINS		BRICK MIX	COMPRESSED FIBRO
16/03/2018	6:45	6496	AZIZ 01	PRONTO BINS		BRICK MIX	ASBESTOS
19/03/2018	-	6497	CB 17 JC	MISCELLANEOUS		BRICK MIX	ASBESTOS
20/03/2018	7:45	6692	CM 81 QF	COBRA		BRICK MIX	COMPRESSED FIBRO
21/03/2018	6:58	6498	CM 25 ZG	MISCELLANEOUS		BRICK MIX	ASBESTOS
21/03/2018	9:13	6499	CI 49 VM	MISCELLANEOUS		BRICK MIX	ASBESTOS
22/03/2018	9:00	6500	BT 72 AF	MISCELLANEOUS		BRICK MIX	ASBESTOS
22/03/2018	11:52	6626	BH 23 ZC	MISCELLANEOUS		BRICK MIX	COMPRESSED FIBRO
22/03/2018	9:45	6693	CN 18 TK	MISCELLANEOUS		BRICK MIX	COMPRESSED FIBRO
23/03/2018	6:50	6627	CO 80 PR	BTS		BRICK MIX	ASBESTOS
23/03/2018	9:05	6628	CH 75 WE	MISCELLANEOUS		BRICK MIX	ASBESTOS
23/03/2018	12:02	6629	CF 22 LR	JABBS EXCAVATIONS		BRICK MIX	ASBESTOS
23/03/2018	12:35	6630	CH 66 HX	MISCELLANEOUS		BRICK MIX	ASBESTOS
24/03/2018	9:43	5214	BI 45 JF	MISCELLANEOUS		BRICK MIX	FIBRO
27/03/2018	9:33	6631	BH 23 ZC	EMPIRE BINS		BRICK MIX	ASBESTOS
27/03/2018	10:27	6632	CB 09 NX	CONCRETE RECYCLERS		BRICK MIX	FIBRO
27/03/2018	10:30	6633	CF 99 CO	MISCELLANEOUS		BRICK MIX	FIBRO
27/03/2018	13:03	6634	CM 81 QF	COBRA		BRICK MIX	FIBRO
27/03/2018	13:16	6635	CH 70 MP	CHOMP EXCAVATIONS		BRICK MIX	FIBRO
27/03/2018	13:25	6636	CD 80 PQ	CONCRETE RECYCLERS		BRICK MIX	ASBESTOS
27/03/2018	15:44	6637	BZ 28 AL	AMJ DEMO		BRICK MIX	CLAY
28/03/2018	13:10	6694	AV 15 CN	FAIRFIELD CITY COUNCIL		CONCRETE	ASBESTOS
29/03/2018	7:00	6638	BX 76 FK	MISCELLANEOUS		BRICK MIX	ASBESTOS
29/03/2018	8:20	6695	CD 03 BG	MISCELLANEOUS		CONCRETE	ASBESTOS
29/03/2018	9:35	6696	CD 03 BG	MISCELLANEOUS		CONCRETE	ASBESTOS
3/04/2018	9:00	6639	CN 01 YG	MISCELLANEOUS		BRICK MIX	FIBRO
3/04/2018	6:40	6640	CI 34 WF	MISCELLANEOUS		BRICK MIX	ASBESTOS
3/04/2018	6:52	6641	CJ 04 VC	MISCELLANEOUS		BRICK MIX	ASBESTOS
4/04/2018	7:03	6642	CL 25 JW	MISCELLANEOUS		BRICK MIX	FIBRO
4/04/2018	9:25	6643	BW 54 MT	MAI DEMO		BRICK MIX	ASBESTOS
-	-	6644	-	-	-	-	-
4/04/2018	14:40	6645	AZIZ 01	PRONTO BINS		BRICK MIX	ASBESTOS

5/04/2018	10:10	6646	CN 63 YR	MISCELLANEOUS		BRICK MIX	FIBRO
5/04/2018	12:20	6647	SB 8822	BASSETT DEMO		BRICK MIX	CLAY
5/04/2018	15:25	6648	CJ 90 VY	AMIGOS CIVIL		BRICK MIX	ASBESTOS
5/04/2018	13:50	6697	CM 25 ZG	MISCELLANEOUS		BRICK MIX	FIBRO
6/04/2018	10:35	6699	BW 75 PP	BENEDICTS		CONCRETE	RUBBISH
7/04/2018	6:20	6649	CM 58 BI	MISCELLANEOUS		BRICK MIX	ASBESTOS
9/04/2018	6:50	6650	AT 85 NH	AMJ DEMO		BRICK MIX	ASBESTOS
9/04/2018	11:10	6700	CO 40 LV	FAIRFIELD CITY COUNCIL		CONCRETE	ASBESTOS
9/04/2018	7:50	6701	CM 81 QF	COBRA		BRICK MIX	ASBESTOS
9/04/2018	14:58	6702	CI 17 JC	CENTRAL CIVIL		BRICK MIX	ASBESTOS
10/04/2018	8:50	6703	CO 13 RJ	MISCELLANEOUS		BRICK MIX	ASBESTOS
10/04/2018	10:00	6704	CP 58 BV	MISCELLANEOUS		BRICK MIX	ASBESTOS
10/04/2018	14:30	6751	CN 88 RL	ROCKTOWN		WASHOUT	TOO WET
11/04/2018	14:22	6752	BV 32 DT	BMD CONSTRUCTIONS		CONCRETE	COMPRESSED
12/04/2018	11:55	6753	CC 02 LW	AMJ DEMO		BRICK MIX	ASBESTOS
12/04/2018	13:25	6754	CN 66 VR	DALGER CIVIL		CONCRETE	ASBESTOS
13/04/2018	13:55	6755	LUD 401	MISCELLANEOUS		CONCRETE	COMPRESSED PAPER
13/04/2018	13:45	6705	AL 75 VU	MISCELLANEOUS		BRICK MIX	ASBESTOS
13/04/2018	14:05	6706	BR 90 PA	TYPHOON DEMO		BRICK MIX	ASBESTOS
14/04/2018	8:05	6756	CO 40 LV	FAIRFIELD CITY COUNCIL		CONCRETE	ASBESTOS
14/04/2018	8:45	6757	AL 75 VU	TYPHOON DEMO		BRICK MIX	ASBESTOS
14/04/2018	10:15	6758	CE 33 LL	AFFORDABLE DEMO		BRICK MIX	ASBESTOS
17/04/2018	9:07	6707	CO 13 RJ	MISCELLANEOUS		BRICK MIX	ASBESTOS
17/04/2018	14:42	6708	CL 99 WJ	CENTRAL CIVIL		BRICK MIX	ASBESTOS
-	-	6709	-	-	-	-	-
18/04/2018	10:55	6710	AMY 300	AMY EXCAVATION		BRICK MIX	ASBESTOS
23/04/2018	10:10	6759	CF 22 LR	JABBS EXCAVATIONS		BRICK MIX	COMPRESSED FIBRO
24/04/2018	12:51	6760	AWE 925	MISCELLANEOUS		BRICK MIX	ASBESTOS
26/04/2014	9:25	6711	CM 19 DW	MISCELLANEOUS		BRICK MIX	ASBESTOS
226/04/2018	10:53	6712	CE 33 LL	AFFORDABLE DEMO		BRICK MIX	ASBESTOS
26/04/2018	14:37	6713	BY 30 TP	MISCELLANEOUS		BRICK MIX	ASBESTOS
27/04/2018	6:15	6761	CO 13 RJ	MISCELLANEOUS		ROOF TILES	ASBESTOS
27/04/2018	8:10	6762	CN 66 VR	MISCELLANEOUS		CONCRETE	ASBESTOS
27/04/2018	10:45	6714	5T3LA	MISCELLANEOUS		BRICK MIX	ASBESTOS
27/04/2018	11:55	6715	SESEMI	MISCELLANEOUS		BRICK MIX	ASBESTOS
27/04/2018	12:15	6716	CC 02 LW	AMJ DEMO		BRICK MIX	ASBESTOS
27/04/2018	13:30	6717	BH 78 VJ	MISCELLANEOUS		BRICK MIX	ASBESTOS
28/04/2018	11:30	6763	RT 488	MISCELLANEOUS		BRICK MIX	ASBESTOS
30/04/2018	7:20	6764	BG 20 CS	PERFECT CONTRACTORS		BRICK MIX	ASBESTOS
30/04/2018	13:50	6765	BY 35 NO	BUDGET DEMO		BRICK MIX	ASBESTOS
1/05/2018	-	6718	BG 20 CS	PERFECT CONTRACTORS		BRICK MIX	ASBESTOS
2/05/2018	11:30	6719	CM 87 BG	DEMO EXCAVATION		BRICK MIX	ASBESTOS
2/05/2018	12:23	6720	CO 83 KW	MISCELLANEOUS		BRICK MIX	ASBESTOS
2/05/2018	13:30	6721	BR 90 PA	TYPHOON DEMO		BRICK MIX	ASBESTOS
3/05/2018	10:28	6722	CF 22 LR	JABBS EXCAVATIONS		BRICK MIX	ASBESTOS
3/05/2018	11:55	6723	CD 86 KE	MIA DEMO		BRICK MIX	ASBESTOS
3/05/2018	10:35	6766	CO 84 WE	MISCELLANEOUS		CONCRETE	ASBESTOS
7/05/2018	7:55	6767	CDN 95 L	MISCELLANEOUS		BRICK MIX	COMPRESSED FIBRO
7/05/2018	6:50	6768	CH 66 HX	XTREME CIVIL		BRICK MIX	ASBESTOS
7/05/2018	13:00	6769	CN 32 MP	MISCELLANEOUS		CONCRETE	ASBESTOS
7/05/2018	10:37	6724	GWA 010	GROUNDWORX		BRICK MIX	ASBESTOS
7/05/2018	11:13	6725	AU 30 NU	AKA		BRICK MIX	ASBESTOS
7/05/2018	15:16	6726	AQ 16 HB	TURTLE		BRICK MIX	ASBESTOS
8/05/2018	15:38	6770	CM 16 NW	AKA		BRICK MIX	ASBESTOS
9/05/2018	7:03	6727	CF 22 LR	JABBS EXCAVATIONS		BRICK MIX	ASBESTOS
9/05/2018	11:31	6728	YZD 248	RONNIES DEMO		BRICK MIX	ASBESTOS
9/05/2018	12:33	6729	CE 33 LL	AFFORDABLE DEMO		BRICK MIX	ASBESTOS
9/05/2018	6:20	6771	AR 38 KO	MISCELLANEOUS		BRICK MIX	ASBESTOS
9/05/2018	11:20	6772	RME 004	MISCELLANEOUS		BRICK MIX	ASBESTOS
10/05/2018	8:44	6730	CL 87 JT	CIVIL CONNECT		BRICK MIX	COMPRESSED FIBRO
10/05/2018	13:55	6731	CP 89 SO	MISCELLANEOUS		BRICK MIX	ASBESTOS
12/05/2018	11:20	6773	CQ 97 HH	MISCELLANEOUS		BRICK MIX	ASBESTOS
14/05/2018	15:40	6774	YRG 861	VELJOHN		CONCRETE	CLAY
14/05/2018	9:20	6732	CN 31 DG	MISCELLANEOUS		BRICK MIX	FIBRO
15/05/2018	9:30	6733	1LN 1CX	TYPHOON DEMO		BRICK MIX	ASBESTOS
16/05/2018	11:25	6775	TA 69 UQ	STELLA		BRICK MIX	ASBESTOS
16/05/2018	12:00	6734	CJ 06 SW	NONABEL		BRICK MIX	ASBESTOS
16/05/2018	12:20	6735	CL 67 JY	BUDGIES EARTHWORKS		BRICK MIX	ASBESTOS
16/05/2018	12:49	6736	CH 53 VH	BUILD EM UP		BRICK MIX	ASBESTOS
16/05/2018	13:30	6737	BY 30 TP	DALGER CIVIL		BRICK MIX	ASBESTOS
16/05/2018	10:50	6738	CP 19 BZ	MISCELLANEOUS		BRICK MIX	ASBESTOS
16/05/2018	11:11	6739	SIR 909	BEASY		BRICK MIX	CLAY
17/05/2018	9:50	6740	CO 78 GR	BCS		BRICK MIX	COMPRESSED MATERIAL
17/05/2018	11:57	6741	CI 43 RZ	ELITE HAULAGE		BRICK MIX	ASBESTOS
17/05/2018	13:08	6742	TIPNGO	MISCELLANEOUS		BRICK MIX	ASBESTOS
17/05/2018	15:10	6743	CL 87 JT	CIVIL CONNECT		BRICK MIX	ASBESTOS
17/05/2018	13:33	6776	BW 90 ZX	BCS		BRICK MIX	CLAY
18/05/2018	10:35	6777	ZJC 952	TURTLE		CONCRETE	TOO WET
18/05/2018	9:33	6744	CMS 600	MISCELLANEOUS		BRICK MIX	FIBRO
18/05/2018	9:45	6745	CO 13 RJ	MISCELLANEOUS		BRICK MIX	ASBESTOS
18/05/2018	11:20	6746	CF 58 BV	MISCELLANEOUS		BRICK MIX	ASBESTOS
18/05/2018	11:47	6747	CQ 81 GY	ELITE CIVIL		BRICK MIX	ASBESTOS
18/05/2018	10:42	6748	CM 26 RQ	MISCELLANEOUS		BRICK MIX	ASBESTOS
23/05/2018	9:25	6749	1EN 1CX	TYPHOON DEMO	-	BRICK MIX	ASBESTOS
23/05/2018	10:15	6750	BV 59 JW	AFFORDABLE DEMO	-	BRICK MIX	ASBESTOS
23/05/2018	11:08	6801	GWA 007	GROUNDWORX	-	BRICK MIX	ASBESTOS
23/05/2018	11:11	6802	CO 62 MB	GABRAEL DEMO	-	BRICK MIX	ASBESTOS
23/05/2018	15:22	6803	CP 54 KL	EDDIES EXCAVATIONS	-	BRICK MIX	COMPRESSED FIBRO
23/05/2018	15:40	6804	CH 50 HX	MISCELLANEOUS	-	BRICK MIX	ASBESTOS
24/05/2018	-	6805	TDF 273	MISCELLANEOUS	-	BRICK MIX	ASBESTOS
25/05/2018	9:50	6780	CI 36 MT	MISCELLANEOUS	-	BRICK MIX	ASBESTOS
25/05/2018	10:35	6781	CQ 81 GY	ELITE CIVIL	-	BRICK MIX	ASBESTOS
25/05/2018	12:45	6806	1EN 1CX	TYPHOON DEMO	-	BRICK MIX	ASBESTOS
25/05/2018	13:30	6807	CF 16 GZ	MISCELLANEOUS	-	BRICK MIX	COMPRESSED FIBRO
25/05/2018	-	6808	CG 81 GY	ELITE CIVIL	-	BRICK MIX	ASBESTOS
28/05/2018	9:40	6782	CN 49 DV	MISCELLANEOUS	-	BRICK MIX	COMPRESSED FIBRO
28/05/2018	10:05	6783	AZ 68 EZ	MASTERS CIVIL	-	BRICK MIX	CLAY
28/05/2018	10:15	6784	BW 54 MT	MAI DEMO	-	BRICK MIX	COMPRESSED BOARD
28/05/2018	10:40	6785	WKH 781	MISCELLANEOUS		BRICK MIX	COMPRESSED FIBRO
28/05/2018	12:45	6786	CO 96 GZ	MISCELLANEOUS		BRICK MIX	COMPRESSED FIBRO
28/05/2018	14:50	6787	CN 10 NI	SPARTAN		BRICK MIX	COMPRESSED FIBRO
28/05/2018	14:50	6788	BZ 69 LJ	DEMO 1		BRICK MIX	ASBESTOS
29/05/2018	11:45	6789	SPG 022	SILKY		CONCRETE	SMELLY CONTAMINATION
29/05/2018	7:00	6809	CE 35 VG	MISCELLANEOUS		BRICK MIX	COMPRESSED FIBRO
30/05/2018	10:15	6810	CL 21 WA	RESOURCE CO		BRICK MIX	RUBBISH
30/05/2018	10:25	6811	CN 10 MJ	SPARTAN		BRICK MIX	COMPRESSED PAPER
30/05/2018	11:30	6812	DIRT4U	RESOURCE CO		BRICK MIX	TIMBER
30/05/2018	11:32	6813	BZ 82 NI	RESOURCE CO		BRICK MIX	TIMBER
30/05/2018	11:35	6814	JC 404	RESOURCE CO		BRICK MIX	TIMBER
30/05/2018	11:52	6815	CH 66 HX	XTREME CIVIL		BRICK MIX	FIBRO
30/05/2018	13:10	6790	JCC 408	MISCELLANEOUS		BRICK MIX	TIMBER
31/05/2018	10:22	6816	CN 03 QY	GABRAEL DEMO		BRICK MIX	ASBESTOS
31/05/2018	6:30	6791	JC 404	RESOURCE CO		BRICK MIX	TIMBER
31/05/2018	8:15	6792	CP 07 MQ	MISCELLANEOUS		CONCRETE	PLASTIC
31/05/2018	8:55	6793	BZ 82 NI	RESOURCE CO		BRICK MIX	TIMBER
31/05/2018	9:00	6794	DIRT4U	RESOURCE CO		BRICK MIX	TIMBER
31/05/2018	9:05	6795	JCC 408	RESOURCE CO		BRICK MIX	TIMBER
31/05/2018	15:30	6796	CD 90 KJ	PERFECT CONTRACTORS	-	CONCRETE	COMPRESSED FIBRO
31/05/2018	9:10	6797	SJR 500	RESOURCE CO		BRICK MIX	TIMBER
31/05/2018	-	6798	CL 21 WA	RESOURCE CO	-	BRICK MIX	TIMBER
31/05/2018	9:15	6799	SJR 408	RESOURCE CO		BRICK MIX	TIMBER
31/05/2018	9:25	6800	CP 40 NO	RESOURCE CO		BRICK MIX	TIMBER
1/06/2018	15:30	6796	CD 90 KJ	PERFECT CONTRACTORS		CONCRETE	COMPRESSED FIBRO
1/06/2018	9:50	6817	CN 10 MJ	SPARTAN		BRICK MIX	COMPRESSED MATERIAL
1/06/2018	11:25	6818	CJ 48 HQ	MISCELLANEOUS		BRICK MIX	COMPRESSED FIBRO
2/06/2018	6:33	6820	CL 87 JT	CIVIL CONNECT		BRICK MIX	ASBESTOS
5/06/2018	7:20	6851	CA 95 JI	EARTHLING		BRICK MIX	COMPRESSED FIBRO
5/06/2018	10:25	6852	CM 87 BG	DEMO EXCAVATION		BRICK MIX	ASBESTOS
5/06/2018	15:00	6853	CC 66 TO	SPARTAN		BRICK MIX	COMPRESSED FIBRO
6/06/2018	8:10	6819	CL 78 YT	REMAI CIVIL		CONCRETE	COMPRESSED FIBRO
6/06/2018	9:30	6821	JPM 657	JEFFSAN		BRICK MIX	COMPRESSED PAPER
6/06/2018	7:50	6854	BR 76 TB	REMAI CIVIL		BRICK MIX	RUBBISH
6/06/2018	8:00	6855	CP 46 SF	REMAI CIVIL		BRICK MIX	RUBBISH
6/06/2018	14:50	6856	AMY 219	AMY EXCAVATION		CONCRETE	CLAY
7/06/2018	10:52	6823	AZ 85 AB	JABBS EXCAVATIONS		BRICK MIX	ASBESTOS
7/06/2018	14:17	6824	CE 97 SD	AMJ DEMO		BRICK MIX	COMPRESSED FIBRO

THIRD REJECTION

THIRD REJECTION

TRAILER ONLY

8/06/2018	12:55	6822	CG 09 ZO	MISCELLANEOUS		BRICK MIX	CLAY
8/06/2018	13:06	6825	CQ 67 DK	MISCELLANEOUS		BRICK MIX	ASBESTOS
8/06/2018	14:00	6857	CN 77 QV	MISCELLANEOUS		CONCRETE	ASBESTOS
9/06/2018	9:05	6858	CM 33 BY	AFFORDABLE DEMO		BRICK MIX	ASBESTOS
12/06/2018	15:05	6859	CE 33 LL	AFFORDABLE DEMO		BRICK MIX	ASBESTOS
13/06/2018	12:26	6826	BU 64 FO	MISCELLANEOUS		BRICK MIX	ASBESTOS
14/06/2018	9:05	6860	CM 95 ZW	FAIRFIELD CITY COUNCIL		CONCRETE	ASBESTOS
14/06/2018	12:50	6861	CJ 90 VY	AMIGOS CIVIL		BRICK MIX	COMPRESSED FIBRO
14/06/2018	12:10	6827	CE 48 ZN	MISCELLANEOUS		BRICK MIX	COMPRESSED FIBRO
14/06/2018	12:20	6828	CC 02 LW	AMJ DEMO		BRICK MIX	SOIL
15/06/2018	12:12	6829	BZ 28 AL	AMJ DEMO		BRICK MIX	FIBRO
16/06/2018	10:10	6862	BJ 72 EM	MISCELLANEOUS		CONCRETE	COMPRESSED FIBRO
18/06/2018	8:30	6863	CE 80 UC	BMD CONSTRUCTIONS		CONCRETE	COMPRESSED FIBRO
18/06/2018	8:40	6864	AC 51 AG	BMD CONSTRUCTIONS		CONCRETE	COMPRESSED FIBRO
18/06/2018	11:40	6865	IMREDY	ABT		CONCRETE	ASBESTOS
18/06/2018	6:45	6830	CC 66 VY	DALGER CIVIL		BRICK MIX	ASBESTOS
18/06/2018	10:25	6831	YZD 248	RONNIES DEMO		BRICK MIX	CLAY
18/06/2018	10:43	6832	CP 62 JY	MISCELLANEOUS		BRICK MIX	ASBESTOS
19/06/2018	11:11	6833	AMY 330	AMY EXCAVATION		BRICK MIX	ASBESTOS
19/06/2018	11:27	6834	CK 17 JI	BTS		BRICK MIX	ASBESTOS
20/06/2018	10:58	6835	BT 72 AF	BUDGET DEMO		BRICK MIX	ASBESTOS
20/06/2018	15:10	6866	EE 4900	EVERGREEN		BRICK MIX	COMPRESSED FIBRO
21/06/2018	12:00	6836	CJ 58 RV	MISCELLANEOUS		BRICK MIX	ASBESTOS
21/06/2018	14:57	6837	AF 19 GV	MISCELLANEOUS		BRICK MIX	ASBESTOS
21/06/2018	15:07	6838	CJ 58 RV	MISCELLANEOUS		BRICK MIX	ASBESTOS
21/06/2018	9:35	6867	BT 630	BAKERS		CONCRETE	CLAY
21/06/2018	13:30	6868	CO 12 GS	MISCELLANEOUS		CONCRETE	ASBESTOS
22/06/2018	10:50	6869	CP 42 AE	BAKERS		CONCRETE	CLAY
22/06/2018	12:05	6870	CF 99 CO	MISCELLANEOUS		BRICK MIX	COMPRESSED FIBRO
23/06/2018	10:00	6872	YZD 248	RONNIES DEMO		CONCRETE	COMPRESSED PAPER
23/06/2018	-	6873	CJ 02 VX	MISCELLANEOUS		CONCRETE	ASBESTOS
23/06/2018	11:25	6874	HCT 000	MISCELLANEOUS		CONCRETE	COMPRESSED FIBRO
23/06/2018	11:20	6875	BD 71 BB	MISCELLANEOUS		BRICK MIX	ASBESTOS
26/06/2018	9:20	6871	CM 36 MI	MISCELLANEOUS		CONCRETE	ASBESTOS
26/06/2018	-	6876	SWY 004	BAKERS		CONCRETE	RUBBISH
26/06/2018	12:50	6877	CC 47 JQ	DALGER CIVIL		CONCRETE	SOIL
26/06/2018	12:16	6839	CE 33 LL	AFFORDABLE DEMO		BRICK MIX	ASBESTOS
26/06/2018	12:40	6840	CI 18 MK	MISCELLANEOUS		BRICK MIX	ASBESTOS
27/06/2018	13:40	6841	CM 87 BG	DEMO EXCAVATION		BRICK MIX	ASBESTOS
27/06/2018	12:15	6878	JL 0014	JOE LEWIS		CONCRETE	ASBESTOS
28/06/2018	11:20	6880	LJT 500	MISCELLANEOUS		CONCRETE	COMPRESSED PAPER
28/06/2018	13:40	6881	BRG 404	MISCELLANEOUS		BRICK MIX	ASBESTOS
28/06/2018	9:02	6842	LJT 500	MISCELLANEOUS		CONCRETE	COMPRESSED PAPER
29/06/2018	9:50	6882	BQ 32 DK	REMAL CIVIL		CONCRETE	ASBESTOS
29/06/2018	10:05	6883	BP 69 YR	REMAL CIVIL		CONCRETE	ASBESTOS
29/06/2018	14:45	6885	XXP 997	MISCELLANEOUS		CONCRETE	CLAY
29/06/2018	11:42	6843	TTK 733	MISCELLANEOUS		BRICK MIX	ASBESTOS
30/06/2018	10:25	6884	JPH 601	JEFFSAN		BRICK MIX	RUBBISH
30/06/2018	11:20	6886	BR 69 KK	MISCELLANEOUS		BRICK MIX	COMPRESSED FIBRO
30/06/2018	8:15	6879	YVS 128	MISCELLANEOUS		CONCRETE	ASBESTOS
2/07/2018	12:10	6887	NRM 501	RESOURCE CO		CONCRETE	COMPRESSED FIBRO
2/07/2018	12:45	6888	CK 48 PS	WORLD CONCRETE		CONCRETE	ASBESTOS
2/07/2018	15:10	6889	CG 95 JD	MISCELLANEOUS		BRICK MIX	COMPRESSED FIBRO
2/07/2018	9:05	6844	CC 02 LW	AMJ DEMO		BRICK MIX	ASBESTOS
2/07/2018	15:11	6845	CI 17 SC	XTREME CIVIL		BRICK MIX	ASBESTOS
3/07/2018	9:06	6890	CM 88 AG	RESOURCE CO		BRICK MIX	RUBBISH
3/07/2018	9:06	6891	JCC 409	RESOURCE CO		BRICK MIX	RUBBISH
3/07/2018	9:06	6892	JCC 408	RESOURCE CO		BRICK MIX	RUBBISH
3/07/2018	9:07	6893	CN 00 DI	RESOURCE CO		BRICK MIX	RUBBISH
3/07/2018	9:08	6894	GALEA3	RESOURCE CO		BRICK MIX	RUBBISH
3/07/2018	10:10	6896	CH 50 HX	RESOURCE CO		CONCRETE	CLAY
3/07/2018	10:50	6897	BA 90 VA	RESOURCE CO		CONCRETE	ASBESTOS
3/07/2018	12:15	6846	CH 79 HO	MISCELLANEOUS		BRICK MIX	ASBESTOS
4/07/2018	8:05	6895	CF 05 YS	MISCELLANEOUS		CONCRETE	CLAY
5/07/2018	-	6898	CL 56 JQ	MISCELLANEOUS		CONCRETE	ASBESTOS
5/07/2018	-	6899	CL 56 JQ	MISCELLANEOUS		CONCRETE	ASBESTOS
6/07/2018	9:00	6900	CH 01 AB	MISCELLANEOUS		CONCRETE	ASBESTOS
6/07/2018	11:30	6901	CH 01 AB	MISCELLANEOUS		CONCRETE	ASBESTOS
6/07/2018	7:55	6847	CM 46 AT	MISCELLANEOUS		BRICK MIX	ASBESTOS
6/07/2018	11:02	6848	CP 54 ZH	MELHEM		BRICK MIX	ASBESTOS
6/07/2018	11:10	6849	CL 80 JG	MELHEM		BRICK MIX	ASBESTOS
6/07/2018	15:20	6903	XN 33 AW	MELHEM		BRICK MIX	ASBESTOS
7/07/2018	10:45	6951	CI 18 MK	MISCELLANEOUS		BRICK MIX	ASBESTOS
7/07/2018	7:45	6850	CI 69 CZ	MISCELLANEOUS		CONCRETE	RUBBISH
7/07/2018	11:45	6902	BR 41 FG	MISCELLANEOUS		CONCRETE	ASBESTOS
7/07/2018	9:55	6904	ASQ 15 R	MISCELLANEOUS		BRICK MIX	FIBRO
7/07/2018	10:50	6905	AP 69 KM	MISCELLANEOUS		BRICK MIX	ASBESTOS
9/07/2018	14:50	6952	CQ 71 TD	MISCELLANEOUS		BRICK MIX	ASBESTOS
9/07/2018	10:16	6906	BE 35 TW	MISCELLANEOUS		BRICK MIX	ASBESTOS
9/07/2018	15:05	6907	CD 94 BX	INTERACTIVE PROJECTS		-	DIRT
10/07/2018	7:17	6953	XN 33 AW	MELHEM		BRICK MIX	ASBESTOS
10/07/2018	9:35	6954	CM 30 TB	BTS		BRICK MIX	ASBESTOS
10/07/2018	10:05	6955	CM 46 AT	MISCELLANEOUS		BRICK MIX	ASBESTOS
10/07/2018	9:20	6908	CF 05 YJ	MISCELLANEOUS		CONCRETE	ASBESTOS
10/07/2018	14:20	6909	CM 09 BT	BAKERS		CONCRETE	ASBESTOS
11/07/2018	13:00	6956	AT 24 EF	MISCELLANEOUS		BRICK MIX	ASBESTOS
11/07/2018	11:05	6910	CM 52 VL	NORTHCONNEX		CONCRETE	CLAY
11/07/2018	12:50	6911	YRG 861	VELJOHN		CONCRETE	CLAY
11/07/2018	15:35	6912	AMY 219	AMY EXCAVATION		BRICK MIX	ASBESTOS
12/07/2018	8:55	6957	DEMO 25	DEMO CORP		BRICK MIX	ASBESTOS
12/07/2018	10:00	6958	1EN 1CX	TYPHOON DEMO		BRICK MIX	ASBESTOS
12/07/2018	13:05	6959	CP 05 BJ	MONSTER		BRICK MIX	FIBRO
12/07/2018	13:31	6960	CF 26 UX	MISCELLANEOUS		BRICK MIX	ASBESTOS
12/07/2018	8:40	6913	CD 96 BJ	APPROVED HOMES		CONCRETE	COMPRESSED FIBRO
12/07/2018	9:30	6914	BU 22 TX	MISCELLANEOUS		CONCRETE	ASBESTOS
13/07/2018	7:10	6961	CI 17 SC	CENTRAL CIVIL		BRICK MIX	ASBESTOS
13/07/2018	13:40	6962	CM 24 YY	RESOURCE CO		BRICK MIX	RUBBISH
13/07/2018	15:40	6963	CP 55 MQ	MISCELLANEOUS		BRICK MIX	ASBESTOS
13/07/2018	11:20	6915	CP 15 KQ	MISCELLANEOUS		CONCRETE	CLAY
14/07/2018	8:10	6916	GMH 772	MISCELLANEOUS		CONCRETE	ASBESTOS
14/07/2018	9:30	6917	CP 15 KQ	MISCELLANEOUS		CONCRETE	COMPRESSED FIBRO
16/07/2018	14:40	6964	EU 64 FO	MISCELLANEOUS		BRICK MIX	ASBESTOS
16/07/2018	14:25	6918	XN 81 AT	MISCELLANEOUS		CONCRETE	CLAY
17/07/2018	6:30	6965	GAT 771	BTS		BRICK MIX	FIBRO
17/07/2018	8:23	6966	CA 12 ZB	MISCELLANEOUS		BRICK MIX	ASBESTOS
17/07/2018	10:01	6967	CM 81 QF	COBRA		BRICK MIX	CLAY
17/07/2018	12:45	6968	AMY 042	AMY EXCAVATION		BRICK MIX	ASBESTOS
17/07/2018	12:37	6919	CQ 98 GS	MISCELLANEOUS		CONCRETE	ASBESTOS
18/07/2018	11:30	6969	DEMO 25	DEMO CORP		BRICK MIX	ASBESTOS
19/07/2018	9:13	6970	BT 630	BAKERS		CONCRETE	COMPRESSED PIPE
19/07/2018	14:55	6971	CP 45 VV	MISCELLANEOUS		BRICK MIX	ASBESTOS
19/07/2018	8:15	6920	1EN 1CX	TYPHOON DEMO		CONCRETE	ASBESTOS
21/07/2018	9:45	6921	BF 61 UB	MISCELLANEOUS		CONCRETE	ASBESTOS
21/07/2018	10:40	6972	YFW 954	MISCELLANEOUS		BRICK MIX	ASBESTOS
23/07/2018	8:20	6922	GOA 908	NORTHCONNEX		CONCRETE	COMPRESSED FIBRO
23/07/2018	13:20	6923	CF 29 YF	REMAL CIVIL		CONCRETE	ASBESTOS
23/07/2018	14:35	6924	GOA 908	NORTHCONNEX		CONCRETE	COMPRESSED FIBRO
23/07/2018	11:34	6973	CN 87 HR	MISCELLANEOUS		BRICK MIX	ASBESTOS
23/07/2018	12:04	6974	BX 73 UF	MISCELLANEOUS		BRICK MIX	ASBESTOS
23/07/2018	12:42	6975	AB 13 SV	MISCELLANEOUS		BRICK MIX	COMPRESSED FIBRO
24/07/2018	10:20	6925	BD 87 CJ	SUPERIOR CIVIL		CONCRETE	ASBESTOS
24/07/2018	14:02	6976	CQ 69 MM	MISCELLANEOUS		BRICK MIX	COMPRESSED FIBRO
24/07/2018	15:35	6977	CI 63 XL	NONABEL		BRICK MIX	ASBESTOS
25/07/2018	12:15	6926	BW 54 MT	MAI DEMO		CONCRETE	ASBESTOS
25/07/2018	8:11	6978	CG 80 EM	MISCELLANEOUS		BRICK MIX	ASBESTOS
25/07/2018	8:38	6979	CG 92 RS	MISCELLANEOUS		BRICK MIX	ASBESTOS
25/07/2018	9:10	6980	CI 63 XL	NONABEL		BRICK MIX	ASBESTOS
25/07/2018	10:38	6981	1 GT 4 DE	TYPHOON DEMO		BRICK MIX	ASBESTOS
25/07/2018	11:01	6982	CH 66 HX	CENTRAL CIVIL		BRICK MIX	COMPRESSED FIBRO
25/07/2018	11:48	6983	SESEMI	STELLA		BRICK MIX	ASBESTOS
26/07/2018	13:50	6927	2 JC 92Z	TURTLE		WASHOUT	TOO WET
26/07/2018	14:00	6928	CI 63 XL	NONABEL		CONCRETE	ASBESTOS
26/07/2018	14:10	6929	CP 42 AE	BAKERS		CONCRETE	ASBESTOS
27/07/2018	7:30	6984	COP 49 CC	CIVIL KING		BRICK MIX	ASBESTOS
27/07/2018	13:52	6985	CI 49 VM	MISCELLANEOUS		BRICK MIX	ASBESTOS
27/07/2018	10:55	6930	JL 0033	FORD CIVIL		CONCRETE	COMPRESSED FIBRO

28/07/2018	6:53	6986	CI 86 CW	MISCELLANEOUS		BRICK MIX	ASBESTOS
28/07/2018	8:13	6987	CE 33 CZ	MISCELLANEOUS		BRICK MIX	ASBESTOS
28/07/2018	7:15	6931	BEY 58 N	MISCELLANEOUS		BRICK MIX	COMPRESSED FIBRO
28/07/2018	9:10	6932	XRN 782	MISCELLANEOUS		BRICK MIX	COMPRESSED FIBRO
30/07/2018	7:18	6988	CE 29 SE	MISCELLANEOUS		BRICK MIX	ASBESTOS
30/07/2018	9:55	6989	CI 17 JC	CENTRAL CIVIL		BRICK MIX	ASBESTOS
30/07/2018	13:08	6990	AL 04 GR	MISCELLANEOUS		BRICK MIX	ASBESTOS
30/07/2018	8:45	6933	ZJC 938	MISCELLANEOUS		CONCRETE	DIRT
30/07/2018	9:10	6934	CF 29 YF	REMAL CIVIL		CONCRETE	ASBESTOS
30/07/2018	12:20	6935	CF 29 YF	REMAL CIVIL		CONCRETE	ASBESTOS
30/07/2018	13:55	6936	CF 29 YF	REMAL CIVIL		CONCRETE	ASBESTOS
31/07/2018	15:25	6937	CM 40 NZ	NONABEL		CONCRETE	RUBBISH
1/08/2018	8:20	6938	BK 95 FO	R & G KIRKWOOD		WASHOUT	TOO WET
-	-	6939	-	-	-	-	-
1/08/2018	12:55	6940	MRT 445	NORTHCONNEX		CONCRETE	COMPRESSED FIBRO
1/08/2018	9:12	6991	CH 75 WE	MISCELLANEOUS		BRICK MIX	ASBESTOS
2/08/2018	6:45	6941	CQ 98 GS	MISCELLANEOUS		CONCRETE	ASBESTOS
2/08/2018	12:45	6942	CB 18 HP	MISCELLANEOUS		CONCRETE	ASBESTOS
2/08/2018	8:50	6943	BX 09 UN	NORTHCONNEX		CONCRETE	COMPRESSED FIBRO
2/08/2018	10:00	6944	CO 92 NK	NORTHCONNEX		CONCRETE	ASBESTOS
2/08/2018	10:05	6945	BB 1405	NORTHCONNEX		CONCRETE	ASBESTOS
2/08/2018	10:10	6946	DEZ 408	NORTHCONNEX		CONCRETE	ASBESTOS
2/08/2018	10:15	6947	CM 52 VL	NORTHCONNEX		CONCRETE	ASBESTOS
2/08/2018	10:45	6948	CQ 98 GS	MISCELLANEOUS		CONCRETE	COMPRESSED FIBRO
2/08/2018	12:45	6949	AT 10 QB	MISCELLANEOUS		CONCRETE	COMPRESSED FIBRO
2/08/2018	10:18	6992	CH 21 HP	JCP MARANDO		BRICK MIX	RUBBISH
3/08/2018	7:37	6693	BK 20 NS	DANIELS DEMO		BRICK MIX	ASBESTOS
3/08/2018	9:07	6994	CG 81 UL	NEW STAR		BRICK MIX	COMPRESSED FIBRO
3/08/2018	13:47	6995	BK 20 NS	DANIELS DEMO		BRICK MIX	ASBESTOS
4/08/2018	8:00	6950	1GX 5RO	MISCELLANEOUS		CONCRETE	ASBESTOS
6/08/2018	7:58	6996	CQ 43 TS	MISCELLANEOUS		BRICK MIX	ASBESTOS
6/08/2018	10:50	6997	CE 00 TP	MELHEM		BRICK MIX	ASBESTOS
6/08/2018	8:50	7001	CL 66 FM	BLACKTOWN COUNCIL		CONCRETE	ASBESTOS
6/08/2018	8:55	7002	CC63 ZN	BLACKTOWN COUNCIL		CONCRETE	ASBESTOS
6/08/2018	9:05	7003	DLM 915	BLACKTOWN COUNCIL		CONCRETE	ASBESTOS
6/08/2018	-	7004	-	-	-	-	-
6/08/2018	10:10	7005	BB 0063	BTS		CONCRETE	ASBESTOS
7/08/2018	10:04	6998	R 97477	MISCELLANEOUS		BRICK MIX	COMPRESSED FIBRO
7/08/2018	11:07	6999	CP 32 AQ	MISCELLANEOUS		BRICK MIX	ASBESTOS
7/08/2018	11:45	7006	AI 48 BK	SOLIGO		CONCRETE	CLAY
8/08/2018	11:38	7000	CD 06 SL	MISCELLANEOUS		BRICK MIX	ASBESTOS
8/08/2018	12:40	7004	XM 27 AY	MISCELLANEOUS		CONCRETE	CLAY
8/08/2018	8:25	7007	THW 319	MISCELLANEOUS		CONCRETE	RUBBISH
8/08/2018	8:45	7008	CM 87 BG	DEMO EXCAVATION		CONCRETE	ASBESTOS
8/08/2018	10:05	7009	CA 41 MS	MISCELLANEOUS		BRICK MIX	CLAY
9/08/2018	9:30	7051	CQ 97 HH	MISCELLANEOUS		BRICK MIX	COMPRESSED FIBRO
9/08/2018	15:05	7052	CI 67 ZQ	CIVIL CONNECT		BRICK MIX	ASBESTOS
9/08/2018	10:00	7010	JW 597	MISCELLANEOUS		CONCRETE	CLAY
10/08/2018	12:00	7011	SASAMI	BTS		CONCRETE	RUBBISH
10/08/2018	12:22	7053	CI 67 ZQ	CIVIL CONNECT		BRICK MIX	COMPRESSED FIBRO
11/08/2018	7:11	7012	1LT SSE	MISCELLANEOUS		CONCRETE	ASBESTOS
11/08/2018	8:38	7013	CK 74 KM	MISCELLANEOUS		BRICK MIX	ASBESTOS
11/08/2018	10:10	7014	BX 08 ED	MISCELLANEOUS		CONCRETE	ASBESTOS
11/08/2018	10:36	7015	YEJ 995	MISCELLANEOUS		BRICK MIX	ASBESTOS
11/08/2018	11:25	7016	ELN HE	MISCELLANEOUS		BRICK MIX	FIBRO
13/08/2018	13:31	7054	NMK 005	CONCRETE RECYCLERS		BRICK MIX	COMPRESSED FIBRO
13/08/2018	8:30	7017	JPH 605	JEFFSAN		CONCRETE	ASBESTOS
13/08/2018	11:35	7018	STELR	VELJOHN		CONCRETE	GRASS
14/08/2018	10:37	7055	CP 47 WK	BENEDICTS		CONCRETE	ASBESTOS
14/08/2018	12:45	7019	CO 78 AI	NONABEL		BRICK MIX	RUBBISH
14/08/2018	14:30	7020	BT 609	BAKERS		CONCRETE	CLAY
15/08/2018	12:28	7056	CG 35 SG	MISCELLANEOUS		BRICK MIX	ASBESTOS
15/08/2018	13:03	7057	CP 85 ZU	AMJ DEMO		BRICK MIX	ASBESTOS
15/08/2018	13:25	7058	JW 597	MISCELLANEOUS		BRICK MIX	ASBESTOS
15/08/2018	12:50	7021	BX 08 ED	MISCELLANEOUS		CONCRETE	SOIL
15/08/2018	15:15	7022	CC 52 TX	SELECT QUARRIES		CONCRETE	TIMBER
16/08/2018	6:22	7059	GAT 771	BTS		BRICK MIX	COMPRESSED FIBRO
16/08/2018	11:01	7060	CI 18 MK	MISCELLANEOUS		BRICK MIX	ASBESTOS
16/08/2018	12:06	7061	BZ 28 AL	AMJ DEMO		BRICK MIX	ASBESTOS
16/08/2018	12:45	7023	CI 17 JC	CENTRAL CIVIL		CONCRETE	ASBESTOS
17/08/2018	11:30	7024	CM 26 JM	MISCELLANEOUS		CONCRETE	COMPRESSED FIBRO
17/08/2018	12:45	7025	XN 91 CC	MISCELLANEOUS		BRICK MIX	COMPRESSED FIBRO
17/08/2018	9:40	7062	TB 38 EY	MISCELLANEOUS		BRICK MIX	ASBESTOS
18/08/2018	11:26	7063	1EN 1CX	TYPHOON DEMO		BRICK MIX	ASBESTOS
20/08/2018	7:30	7026	CI 18 MK	MISCELLANEOUS		BRICK MIX	RUBBISH
20/08/2018	10:05	7027	CQ 22 CP	MISCELLANEOUS		CONCRETE	ASBESTOS
20/08/2018	11:40	7028	CQ 22 CP	MISCELLANEOUS		CONCRETE	RUBBISH
20/08/2018	12:05	7029	EBT 409	SUPERB BUILDING CO		CONCRETE	ASBESTOS
20/08/2018	6:40	7064	CP 62 JY	MISCELLANEOUS		BRICK MIX	ASBESTOS
20/08/2018	10:32	7065	CE 48 ZN	MISCELLANEOUS		BRICK MIX	ASBESTOS
20/08/2018	14:33	7066	CP 62 JY	MISCELLANEOUS		BRICK MIX	ASBESTOS
21/08/2018	14:10	7030	CQ 98 GS	MISCELLANEOUS		CONCRETE	ASBESTOS
21/08/2018	6:51	7067	CI 18 MK	MISCELLANEOUS		BRICK MIX	ASBESTOS
22/08/2018	11:40	7031	TTK 733	MISCELLANEOUS		CONCRETE	ASBESTOS
22/08/2018	7:17	7068	CJ 48 HQ	MISCELLANEOUS		BRICK MIX	ASBESTOS
22/08/2018	7:40	7069	CI 17 JC	XTREME CIVIL		BRICK MIX	COMPRESSED PAPER
22/08/2018	7:55	7070	CM 08 HH	MISCELLANEOUS		BRICK MIX	ASBESTOS
22/08/2018	14:02	7071	CH 08 HH	MISCELLANEOUS		BRICK MIX	ASBESTOS
23/08/2018	13:45	7032	XN 33 CU	MISCELLANEOUS		CONCRETE	CLAY
23/08/2018	15:15	7033	CM 79 LU	MISCELLANEOUS		BRICK MIX	CLAY
24/08/2018	6:35	7072	CQ 33 CU	MISCELLANEOUS		BRICK MIX	ASBESTOS
25/08/2018	11:40	7034	CL 80 YM	MISCELLANEOUS		CONCRETE	ASBESTOS
27/08/2018	7:27	7073	MC 2163	MISCELLANEOUS		BRICK MIX	COMPRESSED FIBRO
27/08/2018	9:35	7074	CM 08 HH	MISCELLANEOUS		BRICK MIX	ASBESTOS
27/08/2018	6:26	7035	CN 03 RH	MISCELLANEOUS		BRICK MIX	COMPRESSED FIBRO
27/08/2018	9:00	7036	XN 02 CD	MISCELLANEOUS		CONCRETE	ASBESTOS
27/08/2018	9:20	7037	GOA 600	MISCELLANEOUS		CONCRETE	COMPRESSED FIBRO
27/08/2018	10:45	7038	CN 15 HP	MISCELLANEOUS		BRICK MIX	TOO MUCH METAL
28/08/2018	9:05	7039	CC 87 UE	BURTON		CONCRETE	COMPRESSED FIBRO
28/08/2018	9:30	7040	BT 621	BAKERS		CONCRETE	CLAY
28/08/2018	10:20	7041	CX 48 PS	MISCELLANEOUS		CONCRETE	CLAY
28/08/2018	13:25	7042	CK 73 CJ	SYDNEY CITY RUBBISH REMOVAL		CONCRETE	ASBESTOS
29/08/2018	7:25	7043	CO 87 WX	MISCELLANEOUS		CONCRETE	ASBESTOS
29/08/2018	15:30	7044	CC 33 LL	MISCELLANEOUS		BRICK MIX	ASBESTOS
30/08/2018	12:25	7045	SE 409	AMY EXCAVATION		BRICK MIX	COMPRESSED FIBRO
31/08/2018	11:50	7046	AGR 608	MISCELLANEOUS		CONCRETE	GRASS
1/09/2018	8:25	7047	CVX 097	MISCELLANEOUS		BRICK MIX	COMPRESSED FIBRO
1/09/2018	11:30	7048	CP 48 GX	MISCELLANEOUS		CONCRETE	ASBESTOS
3/09/2018	7:14	7075	CI 67 ZQ	CIVIL CONNECT		BRICK MIX	ASBESTOS
3/09/2018	12:25	7076	BU 64 FO	MISCELLANEOUS		BRICK MIX	ASBESTOS
3/09/2018	12:43	7077	CQ 33 CU	MISCELLANEOUS		BRICK MIX	ASBESTOS
3/09/2018	13:35	7049	CQ 43 DA	MISCELLANEOUS		CONCRETE	CLAY
4/09/2018	9:15	7050	CQ 32 CP	MISCELLANEOUS		CONCRETE	CLAY
4/09/2018	10:00	7101	CN 82 US	MISCELLANEOUS		BRICK MIX	COMPRESSED FIBRO
4/09/2018	12:15	7102	PJT 100	MISCELLANEOUS		WASHOUT	PLASTIC
4/09/2018	12:30	7103	1AR 7EV	MISCELLANEOUS		BRICK MIX	ASBESTOS
5/09/2018	-	7104	BR 66 US	CHALOUHI		CONCRETE	METAL
6/09/2018	10:50	7105	CP 92 KI	MISCELLANEOUS		CONCRETE	ASBESTOS
6/09/2018	15:10	7106	CE 29 SE	CIVIL CONNECT		BRICK MIX	ASBESTOS
6/09/2018	15:30	7107	CQ 81 CM	MISCELLANEOUS		CONCRETE	CLAY
6/09/2018	9:27	7078	CA 12 ZB	MISCELLANEOUS		BRICK MIX	ASBESTOS
6/09/2018	11:17	7079	XN 77 CB	MISCELLANEOUS		BRICK MIX	ASBESTOS
6/09/2018	11:41	7080	CD 07 NW	MISCELLANEOUS		BRICK MIX	ASBESTOS
6/09/2018	15:38	7081	XN 77 CB	MISCELLANEOUS		BRICK MIX	ASBESTOS
7/09/2018	9:50	7082	CD 80 PQ	YAS CORP		BRICK MIX	ASBESTOS
7/09/2018	8:25	7108	CQ 07 GR	MISCELLANEOUS		BRICK MIX	COMPRESSED FIBRO
7/09/2018	10:00	7109	SAS 650	SAS TIPPER HIRE		BRICK MIX	COMPRESSED FIBRO
7/09/2018	10:40	7110	CM 46 AT	MISCELLANEOUS		CONCRETE	ASBESTOS
7/09/2018	11:25	7111	CE 33 LL	AFFORDABLE DEMO		BRICK MIX	SOIL
7/09/2018	12:25	7112	SAS 700	SAS TIPPER HIRE		BRICK MIX	COMPRESSED FIBRO
7/09/2018	15:07	7113	JW 597	MISCELLANEOUS		BRICK MIX	COMPRESSED FIBRO
8/09/2018	7:20	7114	BN 90 RI	MISCELLANEOUS		CONCRETE	ASBESTOS
8/09/2018	9:55	7115	WAK 651	MISCELLANEOUS		CONCRETE	COMPRESSED FIBRO
8/09/2018	10:00	7116	2B2 072	MISCELLANEOUS		CONCRETE	ASBESTOS
8/09/2018	11:00	7117	CO 80 RD	MISCELLANEOUS		CONCRETE	CLAY
10/09/2018	9:32	7083	CP 56 CH	MISCELLANEOUS		BRICK MIX	COMPRESSED FIBRO

10/09/2018	10:40	7084	AKD 607	MISCELLANEOUS		BRICK MIX	ASBESTOS
11/09/2018	10:15	7119	JL 0022	FORD CIVIL		CONCRETE	CLAY
11/09/2018	7:00	7085	CH 01 AB	CIVIL CONNECT		BRICK MIX	ASBESTOS
11/09/2018	14:50	7086	CM 79 LU	MISCELLANEOUS		BRICK MIX	ASBESTOS
11/09/2018	15:00	7087	BV 89 EG	MISCELLANEOUS		CONCRETE	CLAY
12/09/2018	10:15	7088	CM 25 ZG	MISCELLANEOUS		BRICK MIX	FIBRO
12/09/2018	12:02	7089	CB 73 JF	MISCELLANEOUS		BRICK MIX	ASBESTOS
13/09/2018	11:40	7118	BB 0063	BTS		BRICK MIX	ASBESTOS
13/09/2018	9:20	7120	CC 72 XL	MISCELLANEOUS		BRICK MIX	COMPRESSED FIBRO
13/09/2018	11:45	7121	CN 39 LH	MISCELLANEOUS		SANDSTONE	CLAY
14/09/2018	8:47	7090	CP 63 ZG	CHALOUHI		BRICK MIX	COMPRESSED MATERIAL
14/09/2018	8:50	7122	CD 07 NW	MISCELLANEOUS		BRICK MIX	ASBESTOS
14/09/2018	10:45	7123	CF 22 LR	JABBS EXCAVATIONS		BRICK MIX	ASBESTOS
14/09/2018	11:55	7124	CK 24 PY	MISCELLANEOUS		CONCRETE	SOIL
15/09/2018	7:20	7125	CK 54 DO	MISCELLANEOUS		BRICK MIX	COMPRESSED FIBRO
15/09/2018	10:25	7126	BN 90 RI	MISCELLANEOUS		CONCRETE	ASBESTOS
15/09/2018	10:40	7127	CXY 07 H	MISCELLANEOUS		CONCRETE	COMPRESSED FIBRO
17/09/2018	11:55	7091	BU 64 FO	MIRAGE LANDSCAPES		BRICK MIX	FIBRO
17/09/2018	14:48	7092	CP 56 CH	MISCELLANEOUS		BRICK MIX	ASBESTOS
17/09/2018	15:10	7128	CE 33 LL	AFFORDABLE DEMO		BRICK MIX	COMPRESSED FIBRO
18/09/2018	12:45	7129	CJ 94 RW	FAIRFIELD CITY COUNCIL		CONCRETE	ASBESTOS
18/09/2018	14:00	7130	CL 69 KF	MISCELLANEOUS	-	CONCRETE	ASBESTOS
18/09/2018	14:30	7131	AZ 85 AB	JABBS EXCAVATIONS		CONCRETE	ASBESTOS
18/09/2018	6:57	7093	BZ 05 HV	JABBS EXCAVATIONS		BRICK MIX	ASBESTOS
19/09/2018	12:30	7132	CL 69 KF	MISCELLANEOUS		CONCRETE	ASBESTOS
20/09/2018	8:45	7133	XN 33 AW	MELHEM		CONCRETE	ASBESTOS
20/09/2018	10:00	7134	JPH 602	JEFFSAN		CONCRETE	CLAY
22/09/2018	9:00	7135	DPD 16 W	MISCELLANEOUS		BRICK MIX	ASBESTOS
22/09/2018	10:57	7136	XUT 652	MISCELLANEOUS		BRICK MIX	FIBRO
25/09/2018	6:40	7137	BB 0063	BTS		BRICK MIX	COMPRESSED FIBRO
28/09/2018	15:00	7138	CD 42 LN	MISCELLANEOUS		BRICK MIX	ASBESTOS
29/09/2018	7:45	7140	ALK 845	MISCELLANEOUS		TILES	FIBRO
29/09/2018	10:45	7141	RZ 26 EY	MISCELLANEOUS		BRICK MIX	COMPRESSED FIBRO
29/09/2018	10:55	7142	QOR 65 Q	MISCELLANEOUS		CONCRETE	ASBESTOS
3/10/2018	12:10	7139	GOA 101	MULGOA		CONCRETE	COMPRESSED FIBRO
3/10/2018	12:35	7143	GOA 359	MULGOA		CONCRETE	COMPRESSED FIBRO
3/10/2018	11:18	7094	1JR 7NR	MISCELLANEOUS		BRICK MIX	ASBESTOS
3/10/2018	12:37	7095	1JR 7NR	MISCELLANEOUS		BRICK MIX	FIBRO
4/10/2018	6:53	7096	1JL 7NQ	MISCELLANEOUS		BRICK MIX	FIBRO
4/10/2018	7:40	7097	CQ 81 GY	ELITE CIVIL		BRICK MIX	ASBESTOS
4/10/2018	7:57	7098	1JL 7NQ	MISCELLANEOUS		BRICK MIX	FIBRO
4/10/2018	8:32	7099	CP 35 KG	MISCELLANEOUS		BRICK MIX	FIBRO
4/10/2018	14:46	7100	CM 46 AT	MISCELLANEOUS		BRICK MIX	ASBESTOS
4/10/2018	9:10	7144	GOA 359	MULGOA		CONCRETE	COMPRESSED FIBRO
4/10/2018	9:30	7145	CL 83 QM	MULGOA		CONCRETE	COMPRESSED FIBRO
5/10/2018	13:00	7146	CE 96 QM	BAKERS		CONCRETE	RUBBISH
5/10/2018	12:33	7151	SQM 017	SELECT QUARRIES		BRICK MIX	ASBESTOS
8/10/2018	14:00	7152	CP 85 ZU	AMJ DEMO		BRICK MIX	CLAY
9/10/2018	14:30	7153	CE 29 SE	CIVIL CONNECT		BRICK MIX	FIBRO
10/10/2018	7:15	7154	CQ 31 QE	PRONTO BINS		BRICK MIX	FIBRO
10/10/2018	7:26	7155	CH 01 AB	CIVIL CONNECT		BRICK MIX	ASBESTOS
10/10/2018	9:51	7156	BZ 28 AL	AMJ DEMO		BRICK MIX	CLAY
10/10/2018	10:10	7157	SQM 017	SELECT QUARRIES		BRICK MIX	ASBESTOS
10/10/2018	11:55	7158	CQ 48 KP	MISCELLANEOUS		BRICK MIX	ASBESTOS
10/10/2018	15:08	7159	XN 54 CW	MISCELLANEOUS		BRICK MIX	ASBESTOS
11/10/2018	14:00	7148	JPH 603	JEFFSAN		CONCRETE	PLASTIC
11/10/2018	14:10	7149	JPH 632	JEFFSAN		CONCRETE	PLASTIC
11/10/2018	14:15	7150	CL 80 YM	MISCELLANEOUS		CONCRETE	COMPRESSED FIBRO
11/10/2018	12:12	7160	CP 49 CC	MISCELLANEOUS		BRICK MIX	FIBRO
11/10/2018	9:05	7147	CO 78 AI	NONABEL		CONCRETE	COMPRESSED FIBRO
12/10/2018	7:15	7161	BZ 05 HV	NICHKA		BRICK MIX	COMPRESSED FIBRO
12/10/2018	11:40	7201	SW 597	MISCELLANEOUS		CONCRETE	CLAY
12/10/2018	14:50	7162	BR 66 US	CHALOUHI		BRICK MIX	CLAY
12/10/2018	15:45	7202	CM 40NZ	NANABEI		BRICK MIX	ASBESTOS
13/10/2018	8:10	7203	CQ 66 BC	MISCELLANEOUS		BRICK MIX	ASBESTOS
13/10/2018	9:40	7204	CK 88 KY	ALTRAX		BRICK MIX	ASBESTOS
15/10/2018	6:55	7205	BT 69 CM	MISCELLANEOUS		BRICK MIX	ASBESTOS
15/10/2018	10:20	7206	CQ %\$ KN	MISCELLANEOUS		CONCRETE	CLAY
15/10/2018	15:05	7207	CK 74 KM	MISCELLANEOUS		BRICK MIX	CLAY
15/10/2018	15:36	7163	CI 63 XL	MISCELLANEOUS		MIX LOAD	ASBESTOS
16/10/2018	9:45	7164	CM 80 YT	MISCELLANEOUS		BRICK MIX	ASBESTOS
16/10/2018	1:45	7208	SQM 015	SELECT QUARRIES		BRICK MIX	ASBESTOS
16/10/2018	2:40	7209	VAN 011	VELJOHN		CONCRETE	CLAY
17/10/2018	7:30	7210	TRA 026	MISCELLANEOUS		CONCRETE	CLAY
17/10/2018	8:50	7165	CL 70 TO	MISCELLANEOUS		BRICK MIX	ASBESTOS
17/10/2018	8:58	7166	BT 59 BA	MELHEM		BRICK MIX	FIBRO
17/10/2018	9:05	7167	MELHAM	MELHEM		BRICK MIX	FIBRO
17/10/2018	9:25	7211	CJ 19 JL	MISCELLANEOUS		CONCRETE	CLAY
17/10/2018	9:45	7212	XN 02 CD	MISCELLANEOUS		CONCRETE	CLAY
17/10/2018	9:50	7213	CC 87 UE	BJRTON		CONCRETE	CLAY
17/10/2018	12:50	7214	XN 02 CD	MISCELLANEOUS		CONCRETE	CLAY
18/10/2018	7:48	7215	CG 92 RS	MISCELLANEOUS		BRICK MIX	ASBESTOS
18/10/2018	2:39	7168	CG 81 UL	MISCELLANEOUS		BRICK MIX	COMPRESSED CLAY
18/10/2018	3:40	7169	CQ 81 GY	MISCELLANEOUS		BRICK MIX	ASBESTOS
19/10/2018	11:05	7216	BRG 404	MISCELLANEOUS		CONCRETE	CLAY
20/10/2018	6:15	7217	AQ 76 PX	MISCELLANEOUS		BRICK MIX	COMPRESSED FIBRO
20/10/2018	7:50	7218	BT 69 RJ	MISCELLANEOUS		CONCRETE	ASBESTOS
20/10/2018	10:45	7219	CXN 012	CONEX CORP		BRICK MIX	CLAY
20/10/2018	11:05	7220	AR 85 DG	MISCELLANEOUS		BRICK MIX	FIBRO
22/10/2018	2:00	7170	A 212 05	PRONTO BINS		BRICK MIX	COMPRESSED FIBRO
22/10/2018	2:25	7221	CQ 35 GN	MISCELLANEOUS		CONCRETE	COMPRESSED FIBRO
23/10/2018	8:50	7222	CA 65 JJ	BURTON		CONCRETE	CLAY RUBBISH
23/10/2018	8:55	7223	CP 34 AT	BURTON		CONCRETE	CLAY RUBBISH
23/10/2018	1:40	7171	CP 45 FL	MONSTER		BRICK MIX	COMPRESSED FIBRO
23/10/2018	3:41	7224	XN 77 CB	MISCELLANEOUS		BRICK MIX	ASBESTOS
23/10/2018	2:35	7172	CP 05 BJ	MISCELLANEOUS		BRICK MIX	FIBRO
24/10/2018	10:50	7226	CC 52 TX	LAND LEASE		CONCRETE	CLAY
24/10/2018	11:35	7227	PJT 550	MISCELLANEOUS		BRICK MIX	CLAY
24/10/2018	-	7228	VNYC 195	LAND LEASE		CONCRETE	COMPRESSED FIBRO
25/10/2018	7:25	7229	-	MISCELLANEOUS		BRICK MIX	COMPRESSED FIBRO
25/10/2018	8:25	7230	CF80 TQ	MISCELLANEOUS		CONCRETE	ASBESTOS
25/10/2018	10:50	7231	CI 17 JC	XTREME CIVIL		CONCRETE	CLAY
25/10/2018	9:55	7173	XN 11 CV	MISCELLANEOUS		BRICK MIX	COMPRESSED FIBRO
25/10/2018	10:38	7174	BG 31 YG	MISCELLANEOUS		BRICK MIX	FIBRO
25/10/2018	11:05	7175	AI 64 SQ	MISCELLANEOUS		BRICK MIX	FIBRO
26/10/2018	8:26	7176	CE 29 SE	CIVIL CONNECT		BRICK MIX	ASBESTOS
-	-	7232	-	-			CANCELLED
29/10/2018	3:25	7233	LJT 901	MISCELLANEOUS		CONCRETE	COMPRESSED FIBRO
30/10/2018	1:15	7234	RAY 400	LAND LEASE		CONCRETE	PLaSTIC & TIMBER
30/10/2018	12:06	7177	CM 98 RU	MISCELLANEOUS		BRICK MIX	FIBRO
31/10/2018	7:55	7078	1 LION	MISCELLANEOUS		BRICK MIX	ASBESTOS
31/10/2018	10:40	7079	XN 50 AT	MISCELLANEOUS		BRICK MIX	ASBESTOS
31/10/2018	6:40	7235	CI 17JC	XTREME CIVIL		BRICK MIX	RUBBISH
31/10/2018	15:10	7236	CM 46 AT	BURTON		BRICK MIX	ASBESTOS
1/11/2018	10:30	7237	SB 8811	BASSETT DEMO		BRICK MIX	ASBESTOS
1/11/2018	15:30	7238	CN 01 AB	CIVIL CONNECT		BRICK MIX	TOO MUCH METAL
2/11/2018	8:30	7180	CH 65 JK	MISCELLANEOUS		BRICK MIX	ASBESTOS
2/11/2018	10:15	7181	CP 92 KI	MISCELLANEOUS		BRICK MIX	ASBESTOS
2/11/2018	11:28	7239	XN 26 AW	MISCELLANEOUS		BRICK MIX	ASBESTOS
3/11/2018	6:40	7240	GAT 771	BTS		BRICK MIX	COMPRESSED FIBRO
5/11/2018	11:55	7182	REDBCK	REDBACK CIVIL		BRICK MIX	ASBESTOS
5/11/2018	12:00	7241	BB 0063	BTS		CONCRETE	CONTAMINATED WITH PETROL - X SERVO
6/11/2018	12:11	7183	BZ 05 HV	JABBS EXCAVATIONS		BRICK MIX	ASBESTOS
7/11/2018	9:15	7184	BT 59 BA	MELHEM		BRICK MIX	FIBRO
7/11/2018	12:00	7185	CP 45 VV	MISCELLANEOUS		BRICK MIX	ASBESTOS
8/11/2018	13:45	7242	CE 29 SE	CIVIL CONNECT		BRICK MIX	COMPRESSED FIBRO
8/11/2018	13:50	7243	EE 4900	EVERGREEN		BRICK MIX	ASBESTOS
9/11/2018	9:16	7244	CP 45 FL	MONSTER		BRICK MIX	COMPRESSED FIBRO
9/11/2018	7:30	7245	CN 96 HK	MISCELLANEOUS		BRICK MIX	ASBESTOS
9/11/2018	10:25	7246	XN 33 AW	MELHEM		BRICK MIX	ASBESTOS
9/11/2018	12:40	7247	CE 33 LL	AFFORDABLE DEMO		BRICK MIX	ASBESTOS
9/11/2018	12:55	7248	CP 62 JY	MISCELLANEOUS		BRICK MIX	ASBESTOS
12/11/2018	6:20	7249	CI 21 SJ	MISCELLANEOUS		BRICK MIX	FIBRO
12/11/2018	9:30	7250	YYG 360	MISCELLANEOUS		BRICK MIX	ASBESTOS
12/11/2018	9:55	7251	CF 22 LR	JABBS EXCAVATIONS		BRICK MIX	CLAY
12/11/2018	7:40	7252	CQ 96 12	KINGS		BRICK MIX	ASBESTOS

12/11/2018	13:50	7253	CN 15 HP	MISCELLANEOUS		BRICK MIX	CLAY
16/11/2018	14:47	7254	JCC 404	BTS	-	BRICK MIX	ASBESTOS
16/11/2018	9:00	7255	CB 48 ZP	BURTON		CONCRETE	PLASTIC
16/11/2018	9:20	7256	CA 64 SX	BURTON		CONCRETE	PLASTIC
21/11/2018	10:00	7257	CH 89 VI	MISCELLANEOUS		CONCRETE	COMPRESSED FIBRO
22/11/2018	7:00	7258	CN 17 DB	MISCELLANEOUS		CONCRETE	ASBESTOS
22/11/2018	8:25	7259	XN 27 EP	MISCELLANEOUS		BRICK MIX	ASBESTOS
23/11/2018	6:30	7260	BW 92 QH	MISCELLANEOUS		BRICK MIX	METAL
24/11/2018	10:27	7261	CH 24 YS	RESOURCE CO		BRICK MIX	COMPRESSED FIBRO
26/11/2018	9:48	7186	CP 85 ZU	AMJ DEMO		BRICK MIX	COMPRESSED MATERIAL
26/11/2018	11:01	7187	CN 87 HR	RHINO DEMO		BRICK MIX	ASBESTOS
26/11/2018	15:00	7188	WDP 986	BULK TRANSPORT		BRICK MIX	TOO MUCH CLAY
26/11/2018	15:15	7189	ZAM 930	MISCELLANEOUS		BRICK MIX	COMPRESSED FIBRO
27/11/2018	10:10	7262	CP 85 ZU	AMJ DEMO		BRICK MIX	TOO MUCH CLAY
27/11/2018	11:26	7190	CE 91 KU	MISCELLANEOUS		BRICK MIX	ASBESTOS
27/11/2018	11:35	7191	CQ 28 PH	MISCELLANEOUS		BRICK MIX	ASBESTOS
27/11/2018	14:00	7192	BZ 28 AL	AMJ DEMO		BRICK MIX	TOO MUCH CLAY
28/11/2018	9:27	7263	CN 20 VJ	MISCELLANEOUS		BRICK MIX	ASBESTOS
28/11/2018	10:40	7264	HAR 020	MISCELLANEOUS		BRICK MIX	FIBRO
30/11/2018	8:40	7265	YCT 054	MISCELLANEOUS		CONCRETE	PLASTIC
30/11/2018	9:00	7266	BD 05 YG	LAND LEASE		CONCRETE	PLASTIC
30/11/2018	10:50	7267	PCE 011	ELITE HAULAGE		BRICK MIX	COMPRESSED FIBRO
30/11/2018	13:25	7268	MAS 550	MISCELLANEOUS		BRICK MIX	ASBESTOS
1/12/2018	7:15	7269	R2 1111	MISCELLANEOUS		BRICK MIX	COMPRESSED FIBRO
1/12/2018	9:30	7270	AH 17 SH	MISCELLANEOUS		BRICK MIX	COMPRESSED FIBRO
3/12/2018	6:58	7271	DARD 45	MISCELLANEOUS		CONCRETE	ASBESTOS
3/12/2018	8:40	7272	BY 25 ZU	BULK TRANSPORT		BRICK MIX	ASBESTOS
3/12/2018	8:40	7193	CK 17 JI	BULK TRANSPORT		BRICK MIX	ASBESTOS
3/12/2018	10:35	7194	CF 41 IC	AKA		BRICK MIX	ASBESTOS
3/12/2018	11:15	7195	CM 87 BG	MISCELLANEOUS		BRICK MIX	CLAY
3/12/2018	12:10	7196	XN 77 CB	MISCELLANEOUS		BRICK MIX	CLAY
3/12/2018	14:10	7197	UAD 105	BULK TRANSPORT		CONCRETE	TOO MUCH GLASS
3/12/2018	14:22	7198	LHE 001	MISCELLANEOUS		BRICK MIX	TOO MUCH CLAY
4/12/2018	10:03	7273	HAR 013	MISCELLANEOUS		BRICK MIX	TOO MUCH RUBBISH
6/12/2018	14:30	7199	BX 76 FK	MISCELLANEOUS		BRICK MIX	TOO MUCH CLAY
7/12/2018	14:35	7200	CE 58 TA	MISCELLANEOUS		CONCRETE	TOO MUCH PLASTIC
7/12/2018	16:05	8251	AMY 042	AMY EXCAVATION		BRICK MIX	ASBESTOS
10/12/2018	12:15	7276	HAR 005	SYDNEY TRANS WASTE		BRICK MIX	ASBESTOS
10/12/2018	0:00	7277	XN 32 FW	MISCELLANEOUS		MIX LOAD	ASBESTOS
11/12/2018	14:25	7278	CL 73 FG	MISCELLANEOUS		MIX LOAD	ASBESTOS
11/12/2018	6:40	8253	CL 48 FA	LOAD AND GO		WASHOUT	TOO WET
11/12/2018	13:00	8254	BK 91 WL	1ST SKIP		BRICK MIX	RUBBISH
12/12/2018	11:37	7279	CM 18 KN	MISCELLANEOUS		BRICK MIX	ASBESTOS
12/12/2018	13:10	7280	KW 1048	MISCELLANEOUS		BRICK MIX	FIBRO
12/12/2018	13:40	7281	CF 22 LR	JABBS EXCAVATIONS		BRICK MIX	ASBESTOS
13/12/2018	12:40	7282	HAR 020	MISCELLANEOUS		BRICK MIX	ASBESTOS
14/12/2018	9:07	7283	CM 81 QF	COBRA		BRICK MIX	COMPRESSED FIBRO
14/12/2018	9:33	7284	BW 92 QH	MISCELLANEOUS		BRICK MIX	ASBESTOS
14/12/2018	14:55	8257	FEM 007	FLECK		CONCRETE	CLAY
15/12/2018	7:10	8258	CF 22 LR	JABBS EXCAVATIONS		BRICK MIX	RUBBISH
17/12/2018	7:40	8259	CH 51 2G	MISCELLANEOUS		CONCRETE	TOO WET

[illegible]

[illegible]

[illegible]

[illegible]

[illegible]

[illegible]



Quality Management – Sustainable Resource Centre

QMF-SRC-071

REGISTER OF OVERLOADED TRUCKS ENTERING SRC - 2018



DATE	VEHICLE REGISTRATION	COMPANY NAME	DRIVER'S NAME	RMS - GML Kgs	GROSS WEIGHT Kgs	OVERLOAD Kgs	ACTION/ COMMENTS
8/01/2018	CL 69 NS	MISCELLANEOUS		4495	4700	205	OVER GVM - DID NOT TIP
9/01/2018	AM 98 LR	CONCRETE RECYCLERS		15000	16700	1700	OVER GVM - DID NOT TIP
9/01/2018	BB 17 FO	MISCELLANEOUS		15000	15180	180	OVER GVM - DID NOT TIP
9/01/2018	AM 98 LR	CONCRETE RECYCLERS		15000	15260	260	OVER GVM - DID NOT TIP
9/01/2018	CG 06 MY	FAIRFIELD COUNCIL		22500	25900	3400	OVER GVM - DID NOT TIP
10/01/2018	BW 63 HH	MISCELLANEOUS		4500	4580	80	OVER GVM - DID NOT TIP
10/01/2018	BW 38 DK	CONCRETE RECYCLERS		10400	10460	60	OVER GVM - DID NOT TIP
10/01/2018	CK 00 WK	MISCELLANEOUS		4500	4640	140	OVER GVM - DID NOT TIP
12/01/2018	BZ 85 NE	MISCELLANEOUS		4495	5160	665	OVER GVM - DID NOT TIP
12/01/2018	CC 57 WY	MISCELLANEOUS		5835	6040	205	OVER GVM - DID NOT TIP
13/01/2018	BK 14 CK	MISCELLANEOUS		14000	14500	500	OVER GVM - DID NOT TIP
13/01/2018	YBX 884	MISCELLANEOUS		4490	5180	690	OVER GVM - DID NOT TIP
15/01/2018	CC 05 KR	MISCELLANEOUS		6000	6940	940	OVER GVM - DID NOT TIP
15/01/2018	SJR 011	S J READ EARTHMOVING		22500	24660	2160	OVER GVM - DID NOT TIP
16/01/2018	DEVLPR	MISCELLANEOUS		4500	6120	1620	OVER GVM - DID NOT TIP
16/01/2018		FAIRFIELD COUNCIL		31740	32740	1000	OVER GVM - DID NOT TIP
16/01/2018	CE 44 HH	MISCELLANEOUS		16600	18460	1860	OVER GVM - DID NOT TIP
17/01/2018	AY 37 UX	DELTA		5050	6070	1020	OVER GVM - DID NOT TIP
17/01/2018	DDT 51 P	MISCELLANEOUS		4500	5000	500	OVER GVM - DID NOT TIP
17/01/2018	DDT 51 P	MISCELLANEOUS		22500	24700	2200	OVER GVM - DID NOT TIP
17/01/2018	CN 87 CR	MISCELLANEOUS		42500	45000	2500	OVER GVM - DID NOT TIP
17/01/2018	BR 66 US	CHALOU		22000	22600	600	OVER GVM - DID NOT TIP
17/01/2018	CN 87 CR	MISCELLANEOUS		4450	4760	310	OVER GVM - DID NOT TIP
17/01/2018	AH 25 EQ	MISCELLANEOUS		30000	31840	1840	OVER GVM - DID NOT TIP
18/01/2018	1IY 1QU	DELTA		30000	31840	1840	INTERSTATE PLATES OVER GVM - DID NOT TIP
18/01/2018	CE 78 AK	-		8000	9140	1140	OVER GVM - DID NOT TIP
19/01/2018	XVJ 092	-		4490	4800	310	OVER GVM - DID NOT TIP
19/01/2018	CB 07 CQ	AWADA CIVIL		4490	4640	150	OVER GVM - DID NOT TIP
19/01/2018	ZJC 952	TURTLE		48000	49200	1200	OVER GVM - DID NOT TIP
19/01/2018	AL 49 FM	MISCELLANEOUS		4490	4800	310	OVER GVM - DID NOT TIP
19/01/2018	YGW 430	MISCELLANEOUS		8500	8680	180	OVER GVM - DID NOT TIP
20/01/2018	CD 94 BX	INTERACTIVE PROJECTS		27500	27740	240	OVER GVM - DID NOT TIP
22/01/2018	CK 48 PS	MISCELLANEOUS		10400	10940	540	OVER GVM - DID NOT TIP
22/01/2018	CH 48 AK	ANTICO		6500	7020	520	OVER GVM - DID NOT TIP
22/01/2018	TIA 969	MISCELLANEOUS		6000	6300	300	TOLD OVER AND COULD NOT TIP - TIPPED OFF ANYWAY - WHEN TOLD THEY HAD TO GO BACK TO RE-LOAD THEY DROVE OFF
	8IGDIG	BIG DIG		27500	31500	4000	NOTICED HE WAS OVER AND LEFT SITE
23/01/2018	GK 628	MISCELLANEOUS		20110	22880	2770	OVER GVM - DID NOT TIP
23/01/2018	CB 07 OQ	FAIRFIELD COUNCIL		4495	4520	25	OVER GVM - DID NOT TIP
23/01/2018	LJT 450	DELTA		48500	52600	4100	OVER GVM - DID NOT TIP
-	BH 78 DW	DIB CIVIL		48500	53340	4840	OVER GVM - DID NOT TIP
-	CM 72 RQ	FAIRFIELD COUNCIL		14000	14900	900	OVER GVM - DID NOT TIP
24/01/2018	DDS 57 W	MISCELLANEOUS		4495	6460	1965	OVER GVM - DID NOT TIP
24/01/2018	DDS 57 W	MISCELLANEOUS		4495	4600	105	OVER GVM - DID NOT TIP
25/01/2018	YUP 573	MISCELLANEOUS		22500	23720	1220	OVER GVM - DID NOT TIP
25/01/2018	BZ 73 BH	MELHEM CIVIL		42500	44000	1500	DROVE ON BRIDGE AND STRAIGHT OFF - OVER GVM - LEFT SITE
25/01/2018	BF 33 QF	MISCELLANEOUS		4450	4940	490	OVER GVM - DID NOT TIP
25/01/2018	GK 628	MISCELLANEOUS		20110	20220	110	OVER GVM - DID NOT TIP
25/01/2018	XZC 925	MISCELLANEOUS		???	23120	-	INTERSTATE PLATE - OVER GVM - DID NOT TIP
25/01/2018	BZ 77 NI	MISCELLANEOUS		4500	4800	300	OVER GVM - DID NOT TIP
30/01/2018	CG 1018	WASTESPEC		23500	25320	1820	OVER GVM - DID NOT TIP
-	CE 89 XO	SELECT		22500	23980	1480	OVER GVM - DID NOT TIP
-	CC 88 TS	MISCELLANEOUS		6500	6940	440	OVER GVM - DID NOT TIP
1/02/2018	BM 29 DY	BIG DIG		14000	15020	1020	OVER GVM - DID NOT TIP
1/02/2018	CL 35 KF	MISCELLANEOUS		4500	5780	1280	OVER GVM - DID NOT TIP
1/02/2018	CZQ 11 G	MISCELLANEOUS		4500	5040	540	OVER GVM - DID NOT TIP
1/02/2018	BR 56 ZE	ALLY CIVIL		10400	10740	340	OVER GVM - DID NOT TIP
1/02/2018	BN 18 DK	D&T INTERIORS		4200	7200	3000	OVER GVM - DID NOT TIP
2/02/2018	PLANT 139	FAIRFIELD COUNCIL		22500	22520	20	OVER GVM - DID NOT TIP
2/02/2018	BW 87 QM	MISCELLANEOUS		10400	10600	200	OVER GVM - DID NOT TIP
2/02/2018	CN 08 FQ	MISCELLANEOUS		4490	4790	300	OVER GVM - DID NOT TIP
2/02/2018	CG 20 GJ	AMAZING LANDSCAPES		7500	7760	260	OVER GVM - DID NOT TIP
2/02/2018	ADV 6	MISCELLANEOUS		4450	5260	810	OVER GVM - DID NOT TIP
3/02/2018	CL 14 FT	MISCELLANEOUS		14100	14200	100	OVER GVM - DID NOT TIP
3/02/2018	BI 83 FD	MISCELLANEOUS		4495	4760	265	OVER GVM - DID NOT TIP
5/02/2018	AKD 607	MISCELLANEOUS		22500	22840	340	OVER GVM - DID NOT TIP
5/02/2018	ALS 383	ASPHALT LAYING SERVICES		4500	4740	240	OVER GVM - DID NOT TIP
5/02/2018	ALS 392	ASPHALT LAYING SERVICES		15000	16160	1160	OVER GVM - DID NOT TIP
5/02/2018	CM 29 VD	MISCELLANEOUS		12000	12360	360	OVER GVM - DID NOT TIP
5/02/2018	BT 69 RJ	MISCELLANEOUS		4500	4720	220	OVER GVM - DID NOT TIP
-	AN 83 ZV	MISCELLANEOUS		4490	4600	110	OVER GVM - DID NOT TIP
-	BT 69 RJ	MISCELLANEOUS		4450	4500	50	ALLOWED TO TIP OFF
5/02/2018	CE 06 CJ	ASPHALT LAYING SERVICES		22000	24160	2160	OVER GVM - DID NOT TIP
5/02/2018	AN 83 ZV	MISCELLANEOUS		4495	4500	5	OVER GVM - DID NOT TIP
5/02/2018	AN 83 ZV	MISCELLANEOUS		4495	4540	45	OVER GVM - DID NOT TIP
6/02/2018	BH 20 FN	MISCELLANEOUS		7300	7940	640	OVER GVM - DID NOT TIP
6/02/2018	AN 83 ZV	MISCELLANEOUS		4495	4700	205	OVER GVM - DID NOT TIP
6/02/2018	BH 20 FN	MISCELLANEOUS		7300	7400	100	OVER GVM - DID NOT TIP
6/02/2018	CF 70 PT	MISCELLANEOUS		4495	4700	205	OVER GVM - DID NOT TIP
7/02/2018	BP 69 ZU	MISCELLANEOUS		5500	5680	180	OVER GVM - DID NOT TIP
7/02/2018	AR 57 SR	MISCELLANEOUS		4495	5680	1185	OVER GVM - DID NOT TIP
7/02/2018	CI 70 GR	MISCELLANEOUS		48500	56950	8450	OVER GVM - DID NOT TIP
7/02/2018	CO 71 WF	FAIRFIELD COUNCIL		31740	39600	7860	OVER GVM - DID NOT TIP
-	ZKY 874	FAIRFIELD COUNCIL		7500	7860	360	OVER GVM - DID NOT TIP
8/02/2018	BY 29 FM	MISCELLANEOUS		4490	5260	770	OVER GVM - DID NOT TIP
8/02/2018	CG 89 UF	MISCELLANEOUS		10400	12940	2540	OVER GVM - DID NOT TIP
9/02/2018	DCM 707	MISCELLANEOUS		15000	16000	1000	OVER GVM - DID NOT TIP
9/02/2018	CF 20 GX	ALLY CIVIL		14000	14140	140	OVER GVM - DID NOT TIP
9/02/2018	CG 23 XE	MISCELLANEOUS		4450	5560	1110	OVER GVM - DID NOT TIP

10/02/2018	CF 70 PT	MISCELLANEOUS		4495	4920	425	OVER GVM - DID NOT TIP
10/02/2018	BT 09 SP	MISCELLANEOUS		4495	4600	105	OVER GVM - DID NOT TIP
19/02/2018	CC 02 LW	AMJ EXCAVATION		48500	50060	1560	OVER GVM - DID NOT TIP
22/02/2018	ILW 7GR	CONCRETE RECYCLERS		22500	22760	260	INTERSTATE PLATE - OVER GVM - DID NOT TIP
22/02/2018	BZ 72 MU	CONCRETE RECYCLERS		22500	26600	4100	OVER GVM - DID NOT TIP
24/02/201/	1JK 3PS	CONCRETE RECYCLERS		22500	24000	1500	INTERSTATE PLATE - OVER GVM - DID NOT TIP
24/02/2018	1JK 3PS	CONCRETE RECYCLERS		22500	23000	500	INTERSTATE PLATE - OVER GVM - DID NOT TIP
26/02/2018	CN 43 LT	CONCRETE RECYCLERS		22500	23400	900	OVER GVM - DID NOT TIP
7/03/2018	CN 32 MP	FAIRFIELD COUNCIL	MACK CIVIL	31000	33700	2700	OVER GVM - DID NOT TIP
10/03/2018	CO 84 WE	FAIRFIELD COUNCIL		27500	27980	480	OVER GVM - DID NOT TIP
10/03/2018	BX 80 TY	MISCELLANEOUS		27500	29500	2000	OVER GVM - DID NOT TIP
13/03/2018	ABT 359	WALAN		33000	35800	2800	OVER GVM - DID NOT TIP
13/03/2018	CB 60 NU	CIVIL 1		24500	25940	1440	OVER GVM - DID NOT TIP
13/03/2018	WDJ 604	MISCELLANEOUS		15000	15420	420	OVER GVM - DID NOT TIP
13/03/2018	CF 20 GX	FAIRFIELD COUNCIL		14000	15080	1080	OVER GVM - DID NOT TIP
14/03/2018	CB 60 NU	CIVIL 1		22500	25700	3200	OVER GVM - DID NOT TIP
15/03/2018	CP 94 FK	MISCELLANEOUS		4500	5060	560	OVER GVM - DID NOT TIP
15/03/2018	CH 40 ME	FAIRFIELD COUNCIL	AWADA	4500	4780	280	OVER GVM - DID NOT TIP
16/03/2018	AJ 34 TM	MISCELLANEOUS		10400	13900	3500	OVER GVM - DID NOT TIP
17/03/2018	BW 87 QM	MISCELLANEOUS		10400	11000	600	OVER GVM - DID NOT TIP
17/03/2018	YWK 939	MISCELLANEOUS		11900	12340	440	OVER GVM - DID NOT TIP
17/03/2018	CN 02 LM	MISCELLANEOUS		16000	17000	1000	OVER GVM - DID NOT TIP
21/03/2018	CP 07 RB	MISCELLANEOUS		5500	5540	40	OVER GVM - DID NOT TIP
21/03/2018	CP 07 RB	MISCELLANEOUS		5500	5680	180	ADELAIDE PLATES - OVER GVM - DID NOT TIP
21/03/2018	SB 26 BF	MISCELLANEOUS		22500	22600	100	OVER GVM - DID NOT TIP
23/03/2018	BH 82 TN	DANIELS DEMO		27500	31220	3720	OVER GVM - DID NOT TIP
23/03/2018	CB 07 CQ	MISCELLANEOUS				0	OVER GVM - DID NOT TIP
26/03/2018	BH 82 TN	DANIELS DEMO		27500	27640	140	OVER GVM - DID NOT TIP
26/03/2018	BK 32 KX	ALLY CIVIL		8700	9500	800	OVER GVM - DID NOT TIP
26/03/2018	UWM 114	MISCELLANEOUS		22500	24980	2480	OVER GVM - DID NOT TIP
27/03/2018	DDT 51 P	MISCELLANEOUS		4495	4520	25	OVER GVM - DID NOT TIP
27/03/2018	BQP 519	BEDROCK		4495	5140	645	OVER GVM - DID NOT TIP
29/03/2018	CM 02 RP	FAIRFIELD COUNCIL		14000	15660	1660	OVER GVM - DID NOT TIP
29/03/2018	BI 83 PD	MISCELLANEOUS		4495	5700	1205	OVER GVM - DID NOT TIP
3/04/2018	BKU 88 N	MISCELLANEOUS		-	-	#VALUE!	OVER GVM - DID NOT TIP
3/04/2018	BZ 52 XO	LANDMARK		6500	7080	580	OVER GVM - DID NOT TIP
7/04/2018	AI 48 BK	SOLIGO		15000	16180	1180	OVER GVM - DID NOT TIP
7/04/2018	CB 60 NU	CIVIL 1		24500	25220	720	OVER GVM - DID NOT TIP
7/04/2018	TRT 654	MISCELLANEOUS		6200	6460	260	OVER GVM - DID NOT TIP
7/04/2018	GLX 404	MULGOA EXCAV		48500	51840	3340	OVER GVM - DID NOT TIP
7/04/2018	TRT 654	MISCELLANEOUS		6200	6280	80	OVER GVM - DID NOT TIP
7/04/2018	TRT 654	MISCELLANEOUS		6200	6340	140	WARNED TO KEEP UNDER WEIGHT
9/04/2018	TDF 273	MISCELLANEOUS		9700	9920	220	OVER GVM - DID NOT TIP
9/04/2018	CM 72 RQ	ALLY PROPERTY SERVICES		14000	16060	2060	OVER GVM - DID NOT TIP
9/04/2018	AN 83 ZV	MISCELLANEOUS		4495	4560	65	OVER GVM - DID NOT TIP
12/04/2018	BX 98 UF	MISCELLANEOUS		4500	4720	220	OVER GVM - DID NOT TIP
12/04/2018	VLQ 36 W	MISCELLANEOUS		???	11700	#VALUE!	OVER GVM - DID NOT TIP
12/04/2018	1EN 1CX	TYPHOON		48000	51700	3700	OVER GVM - DID NOT TIP
13/04/2018	CA 67 FZ	MISCELLANEOUS		48500	51580	3080	OVER GVM - DID NOT TIP
14/04/2018	TRT 654	MISCELLANEOUS		6200	6280	80	OVER GVM - DID NOT TIP
16/04/2018	270 WBH	MISCELLANEOUS		22500	25600	3100	OVER GVM - DID NOT TIP
16/04/2018	CWX 20 Y	MISCELLANEOUS		6500	7260	760	OVER GVM - DID NOT TIP
16/04/208	CP 58 BV	MISCELLANEOUS		24000	24340	340	OVER GVM - DID NOT TIP
17/04/2018	CE 38 AB	HOLCIM		33000	33950	950	OVER GVM - DID NOT TIP
20/04/2018	CK 18 JZ	MISCELLANEOUS		4495	5820	1325	OVER GVM - DID NOT TIP
20/04/2018	BQ 55 ZV	MISCELLANEOUS		10400	10820	420	OVER GVM - DID NOT TIP
20/04/2018	CE 55 ZE	HOLCIM		28500	28780	280	OVER GVM - DID NOT TIP
20/04/2018	BI 83 PD	MISCELLANEOUS		4495	8280	3785	HAD BOBCAT ON TRAILER - WEIGHED IN AND OUT - OVER GVM - DID NOT TIP
27/04/2018	BJ 10 MO	SHANNON CIVIL		4495	5360	865	OVER GVM - DID NOT TIP
27/04/2018	YBZ 656	MISCELLANEOUS		4495	5400	905	OVER GVM - DID NOT TIP
1/05/2018	BA 90 VA	FAIRFIELD COUNCIL		15940	16000	60	OVER GVM - DID NOT TIP
1/05/2018	CL 09 NY	MISCELLANEOUS		4360	4495	135	OVER GVM - DID NOT TIP
3/05/2018	CJ 48 ZS	MISCELLANEOUS		4500	5580	1080	OVER GVM - DID NOT TIP
4/05/2018	CO 31 LD	TYPHOON		48500	55140	6640	OVER GVM - DID NOT TIP
4/05/2018	CO 31 LD	TYPHOON		48500	49200	700	OVER GVM - DID NOT TIP
8/05/2018	DEMO 26	DEMO CORP		27500	30700	3200	OVER GVM - DID NOT TIP
9/05/2018	CF 22 LR	JABBS CIVIL		22500	22780	280	OVER GVM - DID NOT TIP
9/05/2018	CM 35 AT	MISCELLANEOUS		6500	6660	160	OVER GVM - DID NOT TIP
9/05/2018	CD 25 SO	MISCELLANEOUS		13500	13700	200	OVER GVM - DID NOT TIP
10/05/2018	-	MISCELLANEOUS		42500	43580	1080	OVER GVM - DID NOT TIP
11/05/2018	STELLR	MISCELLANEOUS		48500	50840	2340	OVER GVM - DID NOT TIP
11/05/2018	TRT 654	MISCELLANEOUS		6200	6300	100	OVER GVM - DID NOT TIP
12/05/2018	CP 37 NY	MISCELLANEOUS		22500	26600	4100	OVER GVM - DID NOT TIP
14/05/2018	BY 25 ZU	BTS		22500	24100	1600	OVER GVM - DID NOT TIP
14/05/2018	CF 39 XR	SYDNEYS CHEAPEST RUBBISH ON WHEELS		4490	4800	310	OVER GVM - DID NOT TIP
14/05/2018	CO 84 WE	FAIRFIELD COUNCIL		27500	28240	740	OVER GVM - DID NOT TIP
15/05/2018	BW 54 MT	MAI DEMO		22500	23700	1200	OVER GVM - DID NOT TIP
15/05/2018	AI 88 GP	MAI DEMO		6300	6680	380	OVER GVM - DID NOT TIP
16/05/2018	AR 04 DH	TURTLE		6500	7980	1480	OVER GVM - DID NOT TIP
17/05/2018	CO 96 GZ	SPARTAN		22500	24700	2200	OVER GVM - DID NOT TIP
17/05/2018	BW 90 ZX	BCS		22500	24140	1640	OVER GVM - DID NOT TIP
17/05/2018	BA 90 VA	FAIRFIELD COUNCIL		15000	15640	640	OVER GVM - DID NOT TIP
17/05/2018	ATR 008	MISCELLANEOUS		4490	5880	1390	OVER GVM - DID NOT TIP
17/05/2018	AQ 76 BV	MISCELLANEOUS		6500	7320	820	OVER GVM - DID NOT TIP
18/05/2018	AD 14 VO	VELJOHN		15000	17300	2300	OVER GVM - DID NOT TIP
18/05/2018	CM 46 RX	MISCELLANEOUS		4495	5680	1185	OVER GVM - DID NOT TIP
21/05/2018	BW 30 VU	MISCELLANEOUS		4500	5760	1260	OVER GVM - DID NOT TIP
21/05/2018	AG 90 UF	MISCELLANEOUS		4495	5200	705	OVER GVM - DID NOT TIP
21/05/2018	CH 57 YO	BIRCH RESIDENTIAL		4500	4600	100	OVER GVM - DID NOT TIP
21/05/2018	CM 55 EZ	MISCELLANEOUS		4450	4600	150	OVER GVM - DID NOT TIP
21/05/2018	CM 46 AT	MISCELLANEOUS		27500	28600	1100	OVER GVM - DID NOT TIP
22/05/2018	1EN 1CX	TYPHOON		48600	49320	720	OVER GVM - DID NOT TIP
23/05/2018	BT 69 RJ	MISCELLANEOUS		4490	5100	610	OVER GVM - DID NOT TIP
24/05/2018	BT 69 RJ	MISCELLANEOUS		4490	4520	30	OVER GVM - DID NOT TIP
24/05/2018	CK 14 WK	MISCELLANEOUS		4500	5020	520	OVER GVM - DID NOT TIP
25/05/2018	VNF 591	MISCELLANEOUS		4490	5800	1310	OVER GVM - DID NOT TIP

25/05/2018	IGX 5RO	MISCELLANEOUS		22500	22900	400	OVER GVM - DID NOT TIP
25/05/2018	AMS INC	CENTRAL CIVIL		7200	8040	840	OVER GVM - DID NOT TIP
30/05/2018	BT 69 RJ	MISCELLANEOUS		4500	4540	40	OVER GVM - DID NOT TIP
30/05/2018	HAR 013	HARRIS HOLDING		22500	23220	720	OVER GVM - DID NOT TIP
31/05/2018	CK 07 EJ	MISCELLANEOUS		4500	8280	3780	SWEARING & GOING OFF 'CAUSE DIDN'T LET HIM TIP - OVERLOADED
31/05/2018	CF 39 XR	SYDNEYS CHEAPEST RUBBISH ON WHEELS		4490	4800	310	OVER GVM - DID NOT TIP
1/06/2018	BH 56 GW	MISCELLANEOUS		7500	7600	100	OVER GVM - DID NOT TIP
1/06/2018	CL 26 SR	MISCELLANEOUS		6500	6620	120	OVER GVM - DID NOT TIP
1/06/2018	CF 31 GT	MISCELLANEOUS		4495	6600	2105	OVER GVM - DID NOT TIP
2/06/2018	AK19 PZ	MISCELLANEOUS		4495	5600	1105	OVER GVM - DID NOT TIP
2/06/2018	AK 19 PZ	MISCELLANEOUS		4495	4900	405	OVER GVM - DID NOT TIP
2/06/2018	AK 19 PZ	MISCELLANEOUS		4495	4740	245	OVER GVM - DID NOT TIP
4/06/2018	BF 84 XW	MISCELLANEOUS		4490	4900	410	OVER GVM - DID NOT TIP
6/06/2018	BQ 32 DK	REMAL		22500	22880	380	OVER GVM - DID NOT TIP
6/06/2018	BS 31 PA	REMAL		-	-	#VALUE!	REJECTED AT W'BRIDGE - LOAD CONTAMINATED
8/06/2018	CQ 15 AC	MISCELLANEOUS		4500	6500	2000	OVER GVM - DID NOT TIP
8/06/2018	CH 52 TI	MISCELLANEOUS		5300	5320	20	OVER GVM - DID NOT TIP
9/06/2018	CA 33 LR	MISCELLANEOUS		4490	5100	610	OVER GVM - DID NOT TIP
12/06/2018	BY 30 TP	DALGER CIVIL		22500	22760	260	OVER GVM - DID NOT TIP
13/06/2018	004 ESS	ELITE SAND & SOIL		12000	13540	1540	OVER GVM - DID NOT TIP
14/06/2018	NAJ 003	MISCELLANEOUS		4500	4900	400	OVER GVM - DID NOT TIP
14/06/2018	CD 31 NA	MISCELLANEOUS		8700	10140	1440	OVER GVM - DID NOT TIP
15/06/2018	DEM 026	DEMO CORP		30000	36660	6660	OVER GVM - DID NOT TIP
15/06/2018	HISPEC	MISCELLANEOUS		15000	16940	1940	OVER GVM - DID NOT TIP
16/06/2018	HISPEC	MISCELLANEOUS		15000	15980	980	OVER GVM - DID NOT TIP
16/06/2018	CJ 37 RX	MISCELLANEOUS		6500	7000	500	OVER GVM - DID NOT TIP
16/06/2018	HISPEC	MISCELLANEOUS		15000	15400	400	OVER GVM - DID NOT TIP
18/06/2018	CB 07 CQ	MISCELLANEOUS		4500	4700	200	OVER GVM - DID NOT TIP
18/06/2018	BT 69 RJ	MISCELLANEOUS		4500	4560	60	OVER GVM - DID NOT TIP
21/06/2018	BU 98 TM	MISCELLANEOUS		10400	11000	600	OVER GVM - DID NOT TIP
22/06/2018	EDS 359	BTS		32000	33500	1500	OVER GVM - DID NOT TIP
22/06/2018	BB 16 PV	MISCELLANEOUS		27500	35320	7820	OVER GVM - DID NOT TIP
22/06/2018	CO 12 GS	MISCELLANEOUS		12000	12900	900	OVER GVM - DID NOT TIP
22/06/2018	CL 71 NU	MISCELLANEOUS		15000	16100	1100	OVER GVM - DID NOT TIP
22/06/2018	CL 91 VX	EMPIRE CIVIL		12000	12400	400	OVER GVM - DID NOT TIP
25/06/2018	DMS 43 X	MISCELLANEOUS		4500	5660	1160	OVER GVM - DID NOT TIP
25/06/2018	CM 95 ZW	FAIRFIELD COUNCIL		27500	28900	1400	OVER GVM - DID NOT TIP
28/06/2018	CD 98 BX	MISCELLANEOUS		6500	7360	860	OVER GVM - DID NOT TIP
29/06/2018	CP 66 YR	MISCELLANEOUS		4495	5360	865	OVER GVM - DID NOT TIP
29/06/2018	BI 83 PD	MISCELLANEOUS		4495	4600	105	OVER GVM - DID NOT TIP
30/06/2018	CQ 43 CP	FAIRFIELD COUNCIL		15000	15300	300	OVER GVM - DID NOT TIP
30/06/2018	CM 44 RI	MISCELLANEOUS		10400	11400	1000	OVER GVM - DID NOT TIP
30/06/2018	CP 48 GX	MISCELLANEOUS		22000	23600	1600	OVER GVM - DID NOT TIP
3/07/2018	CO 52 WX	MISCELLANEOUS		4500	4660	160	OVER GVM - DID NOT TIP
3/07/2018	BV 83 PH	MISCELLANEOUS		9500	9660	160	OVER GVM - DID NOT TIP
3/07/2018	CO 52 WX	MISCELLANEOUS			4680	-	OVER GVM - DID NOT TIP
5/07/201/	AK 79 JG	ANYTIME CONCRETING		10400	10600	200	OVER GVM - DID NOT TIP
5/07/2018	BI 83 PD	MISCELLANEOUS		4490	5060	570	OVER GVM - DID NOT TIP
5/07/2018	BY 07 HQ	MISCELLANEOUS		4500	4700	200	OVER GVM - DID NOT TIP
6/07/2018	BI 83 PD	MISCELLANEOUS		4500	4580	80	OVER GVM - DID NOT TIP
7/07/2018	CLF 500	MISCELLANEOUS		10400	11120	720	OVER GVM - DID NOT TIP
7/07/2018	CL 38 ST	MISCELLANEOUS		13760	14140	380	OVER GVM - DID NOT TIP
9/07/2018	CJ 79 TC	MISCELLANEOUS		4495	6660	2165	OVER GVM - DID NOT TIP
9/07/2018	ROFRA1	MISCELLANEOUS		15500	15880	380	OVER GVM - DID NOT TIP
9/07/2018	YBF 350	MISCELLANEOUS		4490	5480	990	OVER GVM - DID NOT TIP
10/07/2018	AN 30 QY	MISCELLANEOUS		6500	6660	160	OVER GVM - DID NOT TIP
10/07/2018	CD 96 BJ	MISCELLANEOUS		9000	10280	1280	OVER GVM - DID NOT TIP
10/07/2018	CN 62 SO	MISCELLANEOUS		7500	8120	620	OVER GVM - DID NOT TIP
10/07/2018	AN 30 QY	MISCELLANEOUS		6500	6800	300	OVER GVM - DID NOT TIP
10/07/2018	BZ 95 FL	MISCELLANEOUS		4495	4860	365	OVER GVM - DID NOT TIP
11/07/2018	BU 43 UW	MISCELLANEOUS		8700	9180	480	OVER GVM - DID NOT TIP
11/07/2018	BG 39 SH	MISCELLANEOUS		4495	4820	325	OVER GVM - DID NOT TIP
11/07/2018	CI 56 VU	MISCELLANEOUS		4495	6060	1565	OVER GVM - DID NOT TIP
11/07/2018	CM 20 MK	MISCELLANEOUS		4500	6580	2080	OVER GVM - DID NOT TIP
12/07/2018	VMG 060	MISCELLANEOUS		4500	4640	140	OVER GVM - DID NOT TIP
12/07/2018	BU 22 TX	MISCELLANEOUS		4500	4840	340	OVER GVM - DID NOT TIP
12/07/2018	YHY 916	MISCELLANEOUS		4500	5260	760	OVER GVM - DID NOT TIP
13/07/2018	CA 95 JI	MISCELLANEOUS		6500	7300	800	OVER GVM - DID NOT TIP
14/07/2018	CH 46 RX	MISCELLANEOUS		4500	4800	300	OVER GVM - DID NOT TIP
14/07/2018	CH 46 RX	MISCELLANEOUS		4500	4660	160	OVER GVM - DID NOT TIP
17/07/2018	RPG 012	MISCELLANEOUS		15500	18000	2500	OVER GVM - DID NOT TIP
17/07/2018	BY 02 NT	MISCELLANEOUS		10400	10520	120	OVER GVM - DID NOT TIP
17/07/2018	CL 39 WV	MISCELLANEOUS		14030	14200	170	OVER GVM - DID NOT TIP
18/07/2018	YRR 124	MISCELLANEOUS		4500	4800	300	OVER GVM - DID NOT TIP
19/07/2018	BQ 00 MN	MISCELLANEOUS		4500	5000	500	OVER GVM - DID NOT TIP
19/07/2018	VMG 060	MISCELLANEOUS		4490	4720	230	OVER GVM - DID NOT TIP
19/07/2018	BY 68 ER	MISCELLANEOUS		4500	5100	600	OVER GVM - DID NOT TIP
20/07/2018	AI 38 BX	MISCELLANEOUS		7000	7380	380	OVER GVM - DID NOT TIP
20/07/2018	CO 96 LV	MISCELLANEOUS		4500	5680	1180	OVER GVM - DID NOT TIP
20/07/2018	CC 98 DQ	MISCELLANEOUS		4500	5540	1040	OVER GVM - DID NOT TIP
20/07/2018	CH 46 RX	MISCELLANEOUS		4500	4560	60	OVER GVM - DID NOT TIP
20/07/2018	BD 98 UU	MISCELLANEOUS		4495	4600	105	OVER GVM - DID NOT TIP
21/07/2018	AI 38 BX	MISCELLANEOUS		7000	7240	240	OVER GVM - DID NOT TIP
21/07/2018	XOT 841	MISCELLANEOUS		4200	4680	480	OVER GVM - DID NOT TIP
24/07/2018	VMC 122	MISCELLANEOUS		6200	6660	460	OVER GVM - DID NOT TIP
24/07/2018	CAO 12 AT	MISCELLANEOUS		4495	5440	945	OVER GVM - DID NOT TIP
24/07/2018	BT 79 MY	MISCELLANEOUS		10400	10600	200	OVER GVM - DID NOT TIP
25/07/2018	BT 79 MY	MISCELLANEOUS		10400	12000	1600	OVER GVM - DID NOT TIP
26/07/2018	XRE 313	MISCELLANEOUS		4500	4660	160	OVER GVM - DID NOT TIP
26/07/2018	BG 29 WH	MISCELLANEOUS		9500	10040	540	OVER GVM - DID NOT TIP
26/07/2018	229 VIQ	MISCELLANEOUS		5500	6720	1220	INTERSTATE PLATES - DID NOT TIP
26/07/2018	BQ 15 HW	MISCELLANEOUS		5500	5780	280	OVER GVM - DID NOT TIP
26/07/2018	229 VIQ	MISCELLANEOUS		5500	6700	1200	INTERSTATE PLATES - DID NOT TIP
27/07/2018	CH 02 HZ	MISCELLANEOUS		4495	5180	685	OVER GVM - DID NOT TIP
28/07/2018	BM 23 HO	MISCELLANEOUS		4495	6400	1905	OVER GVM - DID NOT TIP
30/07/2018	CQ 58 GI	MISCELLANEOUS		15000	15080	80	OVER GVM - DID NOT TIP
30/07/2018	AE 01 MC	MISCELLANEOUS		6300	6500	200	OVER GVM - DID NOT TIP
31/07/2018	BA 62 SG	MISCELLANEOUS		5500	6000	500	OVER GVM - DID NOT TIP
31/07/2018	CF 62 PT	MISCELLANEOUS		4495	4600	105	OVER GVM - DID NOT TIP
31/07/2018	TIA 969	MISCELLANEOUS		6000	6020	20	OVER GVM - DID NOT TIP
31/07/2018	CL 35 KF	MISCELLANEOUS		4500	5660	1160	OVER GVM - DID NOT TIP
31/07/2018	CL 35 KF	MISCELLANEOUS		4500	5180	680	OVER GVM - DID NOT TIP
31/07/2018	BW 35 BU	MISCELLANEOUS		4495	4840	345	OVER GVM - DID NOT TIP
31/07/2018	CL 35 KF	MISCELLANEOUS		4500	4660	160	OVER GVM - DID NOT TIP
31/07/2018	ALI 72 DW	MISCELLANEOUS		4495	6180	1685	OVER GVM - DID NOT TIP
31/07/2018	CI 56 VU	MISCELLANEOUS		4495	5440	945	OVER GVM - DID NOT TIP
31/07/2018	AF 17 KK	MISCELLANEOUS		7500	7940	440	OVER GVM - DID NOT TIP
31/07/2018	XRE 313	MISCELLANEOUS		4500	4540	40	OVER GVM - DID NOT TIP
1/08/2018	BGC 008	MISCELLANEOUS		4500	4540	40	OVER GVM - DID NOT TIP
1/08/2018	PCC 008	MISCELLANEOUS		4500	4520	20	OVER GVM - DID NOT TIP
1/08/2018	CI 56 VU	MISCELLANEOUS		15000	16860	1860	OVER GVM - DID NOT TIP

1/08/2018	BT 84 XM	MISCELLANEOUS		4495	4680	185	OVER GVM - DID NOT TIP
1/08/2018	BT 84 XM	MISCELLANEOUS		4490	5940	1450	OVER GVM - DID NOT TIP
1/08/2018	BT 84 XM	MISCELLANEOUS		4490	4720	230	LET TIP WITH A WARNING
2/08/2018	CP 97 WB	MISCELLANEOUS		31740	33700	1960	OVER GVM - DID NOT TIP
2/08/2018	CP 97 WB	MISCELLANEOUS		31740	32500	760	OVER GVM - DID NOT TIP
2/08/2018	BT 79 MY	MISCELLANEOUS		10400	10460	60	OVER GVM - DID NOT TIP
2/08/2018	EE 68 YV	RHINO DEMO		22500	23580	1080	OVER GVM - DID NOT TIP
2/08/2018	CF 39 XR	SYDNEYS CHEAPEST RUBBISH ON WHEELS		4495	4640	145	OVER GVM - DID NOT TIP
3/08/2018	CWX 20 Y	XTREME CIVIL		6500	6520	20	OVER GVM - DID NOT TIP
3/08/2018	AK 70 JX	HORNSBY COUNCIL		15000	15120	120	OVER GVM - DID NOT TIP
3/08/2018	CM 98 LO	MISCELLANEOUS		4500	6480	1980	OVER GVM - DID NOT TIP
3/08/2018	BU 51 NT	KENRAYS		10400	10580	180	OVER GVM - DID NOT TIP
3/08/2018	CN 63 RT	ABERGELDIE		4495	4520	25	OVER GVM - DID NOT TIP
3/08/2018	CC 98 DQ	MISCELLANEOUS		4500	4900	400	OVER GVM - DID NOT TIP
4/08/2018	VLR 896	MISCELLANEOUS		4450	4720	270	OVER GVM - DID NOT TIP
4/08/2018	BR 50 PA	MISCELLANEOUS		4500	5980	1480	OVER GVM - DID NOT TIP
4/08/2018	VMG 060	MISCELLANEOUS		4490	4600	110	OVER GVM - DID NOT TIP
4/08/2018	CQ 99 GP	MISCELLANEOUS		4500	5500	1000	OVER GVM - DID NOT TIP
6/08/2018	CC 81 ZC	MISCELLANEOUS		4495	4540	45	OVER GVM - DID NOT TIP
6/08/2018	XN 25 CY	MISCELLANEOUS		14000	14420	420	OVER GVM - DID NOT TIP
6/08/2018	CF 07 XT	MISCELLANEOUS		15000	16260	1260	OVER GVM - DID NOT TIP
7/08/2018	BZ 25 EG	MISCELLANEOUS		7500	8020	520	OVER GVM - DID NOT TIP
7/08/2018	AJ 18 SO	MISCELLANEOUS		4400	6300	1900	OVER GVM - DID NOT TIP
7/08/2018	RPG 011	RPA SERVICES		10400	10480	80	OVER GVM - DID NOT TIP
7/08/2018	CF 68 PR	PORSUN		10400	10900	500	OVER GVM - DID NOT TIP
7/08/2018	CN 63 FR	ABERGELDIE		4495	4900	405	OVER GVM - DID NOT TIP
8/08/2018	CO 65 RZ	MISCELLANEOUS		11000	11160	160	OVER GVM - DID NOT TIP
9/08/2018	VCF 581	MISCELLANEOUS		13900	14620	720	OVER GVM - DID NOT TIP
9/08/2018	CO 12 GS	MISCELLANEOUS		12000	12460	460	OVER GVM - DID NOT TIP
10/08/2018	AL 13 KR	HORNSBY COUNCIL		15000	17000	2000	OVER GVM - DID NOT TIP
10/08/2018	AZ 66 DI	MISCELLANEOUS		4490	4860	370	OVER GVM - DID NOT TIP
10/02/2018	CD 60 PU	MISCELLANEOUS		4450	4740	290	OVER GVM - DID NOT TIP
10/08/2018	UVE 757	MISCELLANEOUS		4490	4660	170	OVER GVM - DID NOT TIP
11/08/2018	UVE 757	MISCELLANEOUS		4495	4660	165	OVER GVM - DID NOT TIP
13/08/2018	BB 34 FD	MISCELLANEOUS		4495	5240	745	OVER GVM - DID NOT TIP
13/08/2018	AZ 52 PC	MISCELLANEOUS		4495	4720	225	OVER GVM - DID NOT TIP
14/08/2018	BI 32 YH	MISCELLANEOUS		10400	10580	180	OVER GVM - DID NOT TIP
15/08/2018	CN 58 RU	MISCELLANEOUS		4500	5660	1160	OVER GVM - DID NOT TIP
15/08/2018	CN 58 RU	MISCELLANEOUS		4500	4560	60	OVER GVM - DID NOT TIP
15/08/2018	CF 51 PR	MISCELLANEOUS		9300	9580	280	OVER GVM - DID NOT TIP
16/08/2018	AWE 925	MISCELLANEOUS		50900	54840	3940	OVER GVM - DID NOT TIP
16/08/2018	CO 57 WY	MISCELLANEOUS		5835	6140	305	OVER GVM - DID NOT TIP
16/08/2018	AZ 68 SX	CHERIO CIVIL WORKS		4495	6180	1685	OVER GVM - DID NOT TIP
16/08/2018	UKV 143	ADVANCED EXCAVATIONS		4450	6820	2370	OVER GVM - DID NOT TIP
16/08/2018	AH 96 MJ	MISCELLANEOUS		4495	6120	1625	OVER GVM - DID NOT TIP
16/08/2018	TCY 186	MISCELLANEOUS		7000	8100	1100	OVER GVM - DID NOT TIP
16/08/2018	CP 81 KI	MISCELLANEOUS		4495	4700	205	OVER GVM - DID NOT TIP
17/08/2018	CL 08 CT	INTERACTIVE PROJECTS		4500	4900	400	OVER GVM - DID NOT TIP
17/08/2018	CH 48 AK	ANTICO		6500	9080	2580	OVER GVM - DID NOT TIP
17/08/2018	CQ 43 CP	FAIRFIELD COUNCIL		15060	15000	-60	OVER GVM - DID NOT TIP
17/08/2018	CM 98 LO	MISCELLANEOUS		4500	4540	40	OVER GVM - DID NOT TIP
17/08/2018	CQ 19 MN	BENEDICT		50500	56160	5660	OVER GVM - DID NOT TIP
18/08/2018	BT 69 RJ	MISCELLANEOUS		4500	4960	460	OVER GVM - DID NOT TIP
20/08/2018	CI 8 GS	MISCELLANEOUS		4500	6900	2400	OVER GVM - DID NOT TIP
21/08/2018	RPG 011	RPG SERVICES		10400	11300	900	OVER GVM - DID NOT TIP
23/08/2018	BD 01 YE	MISCELLANEOUS		4495	4520	25	OVER GVM - DID NOT TIP
23/08/2018	CR 66 CL	MISCELLANEOUS		4490	4920	430	OVER GVM - DID NOT TIP
24/08/2018	ZJF 964	MISCELLANEOUS		5500	6020	520	OVER GVM - DID NOT TIP
24/08/2018	CM 24 SL	MISCELLANEOUS		4500	4520	20	OVER GVM - DID NOT TIP
24/08/2018	YVL 429	MISCELLANEOUS		10400	10680	280	OVER GVM - DID NOT TIP
25/08/2018	BU 16 BF	MISCELLANEOUS		4495	5580	1085	OVER GVM - DID NOT TIP
27/08/2018	CF 51 PR	MISCELLANEOUS		9300	10200	900	OVER GVM - DID NOT TIP
28/08/2018	CK 73 EJ	MISCELLANEOUS		4500	5000	500	OVER GVM - DID NOT TIP
28/08/2018	CL 69 KF	MISCELLANEOUS		31740	33460	1720	OVER GVM - DID NOT TIP
28/08/2018	-	TYPHOON		42500	44940	2440	OVER GVM - DID NOT TIP
28/08/2018	ZOV 947	STONE FACTORY		4490	4780	290	OVER GVM - DID NOT TIP
29/08/2018	BJ 11 DL	INTERACTIVE PROJECTS		8700	8740	40	OVER GVM - DID NOT TIP
30/08/2018	BZ 25 EG	MISCELLANEOUS		7500	8320	820	OVER GVM - DID NOT TIP
30/08/2018	BI 08 LA	MISCELLANEOUS		4450	4940	490	OVER GVM - DID NOT TIP
30/08/2018	BD 01 YE	MISCELLANEOUS		4495	4700	205	OVER GVM - DID NOT TIP
30/08/2018	CD 29 TU	MISCELLANEOUS		6500	6800	300	OVER GVM - DID NOT TIP
30/08/2018	CK 14 WK	MISCELLANEOUS		4500	4880	380	OVER GVM - DID NOT TIP
31/08/2018	CJ 75 PZ	SEG		50500	54580	4080	OVER GVM - DID NOT TIP
31/08/2018	ACE 004	LUKE'S BOBCAT		4495	5460	965	OVER GVM - DID NOT TIP
1/09/2018	CD 19 VI	-		7500	7900	400	OVER GVM - DID NOT TIP
1/09/2018	AT 46 MA	-		4500	5060	560	OVER GVM - DID NOT TIP
3/09/2018	CP 48 GX	-		22000	22640	640	OVER GVM - DID NOT TIP
3/09/2018	CO 12 GS	-		12000	12460	460	OVER GVM - DID NOT TIP
3/09/2018	1AR 7EV	MISCELLANEOUS		0	6000	6000	INTERSTATE PLATES - ALLOWED TO TIP
3/09/2018	BT 69 RJ	MISCELLANEOUS		4495	4880	385	OVER GVM - DID NOT TIP
3/09/2018	1AR 7EV	MISCELLANEOUS		0	5640	5640	INTERSTATE PLATES - ALLOWED TO TIP
4/09/2018	1AR 7EV	MISCELLANEOUS		0	5580	5580	INTERSTATE PLATES - ALLOWED TO TIP
4/09/2018	1AR 7EV	MISCELLANEOUS		0	5920	5920	INTERSTATE PLATES - ALLOWED TO TIP
4/09/2018	1AR 7EV	MISCELLANEOUS		0	5540	5540	INTERSTATE PLATES - ALLOWED TO TIP
5/09/2018	BM 65 HV	RHINO DEMO		23000	23400	400	OVER GVM - DID NOT TIP
6/09/2018	CD 40 WI	MISCELLANEOUS			5200	5200	OVER GVM - DID NOT TIP
6/09/2018	CM 96 VI	MISCELLANEOUS		6300	7660	1360	OVER GVM - DID NOT TIP
7/09/2018	XN 25 CY	RPG SERVICES		14000	14380	380	OVER GVM - DID NOT TIP
8/09/2018	001 ESS	ELITE SAND & SOIL		5650	6700	1050	OVER GVM - DID NOT TIP
8/09/2018	001 ESS	ELITE SAND & SOIL		5650	5960	310	OVER GVM - DID NOT TIP
10/09/2018	BU 64 FO	MIRAGE PROPERTY		26500	28260	1760	OVER GVM - DID NOT TIP
10/09/2018	CH 53 VH	MIRAGE PROPERTY		50500	66700	16200	VERY OVERLOADED - DID NOT TIP
10/09/2018	CN 32 MP	FAIRFIELD COUNCIL		31000	32940	1940	OVER GVM - DID NOT TIP
10/09/2018	CD 80 PQ	YAS CORP		48500	52300	3800	OVER GVM - DID NOT TIP
10/09/2018	BU 64 FO	MIRAGE PROPERTY		26500	27000	500	OVER GVM - DID NOT TIP
10/09/2018	CD 40 WI	MISCELLANEOUS		4450	4880	430	OVER GVM - DID NOT TIP
11/09/2018	BJ 11 DL	INTERACTIVE PROJECTS		8700	8800	100	OVER GVM - DID NOT TIP
11/09/2018	YWK 939	MISCELLANEOUS		11900	12020	120	OVER GVM - DID NOT TIP
12/09/2018	CM 27 PK	DEMO 1		10000	12300	2300	OVER GVM - DID NOT TIP
12/09/2018	CR 06 FJ	DELANY CIVIL		4490	4940	450	OVER GVM - DID NOT TIP
-	UKV 143	ADVANCED EXCAVATIONS		4450	6620	2170	OVER GVM - DID NOT TIP
13/09/2018	YHN 547	MISCELLANEOUS		16000	16300	300	OVER GVM - DID NOT TIP
13/09/2018	CK 24 PH	MISCELLANEOUS		9700	10880	1180	OVER GVM - DID NOT TIP
14/09/2018	YOH 772	MISCELLANEOUS		4450	5040	590	OVER GVM - DID NOT TIP
15/09/2018	YVA 058	MISCELLANEOUS		4490	5600	1110	HAND UNLOADING - WARNED TO KEEP IT LIGHT
15/09/2018	CQ 68 DB	MISCELLANEOUS		4500	5240	740	OVER GVM - DID NOT TIP
15/09/2018	BZ 30 PC	MISCELLANEOUS		5500	7260	1760	OVER GVM - DID NOT TIP
17/09/2018	BU 15 RI	MISCELLANEOUS		13500	13540	40	OVER GVM - DID NOT TIP
17/09/2018	DLZ 40 Z	MISCELLANEOUS		4500	4780	280	OVER GVM - DID NOT TIP
17/09/2018	BU 22 TX	MISCELLANEOUS		4495	4660	165	OVER GVM - DID NOT TIP
18/09/2018	CM 72 RQ	BLACKTOWN COUNCIL		14000	14100	100	OVER GVM - DID NOT TIP
18/09/2018	CB 06 JU	MISCELLANEOUS		15000	15280	280	OVER GVM - DID NOT TIP
18/09/2018	CNM 64 AD	MISCELLANEOUS		14000	14300	300	OVER GVM - DID NOT TIP
18/09/2018	BY 76 HT	MISCELLANEOUS		16000	16040	40	OVER GVM - DID NOT TIP

19/09/2018	BF 27 XT	MISCELLANEOUS		15000	16460	1460	OVER GVM - DID NOT TIP
20/09/2018	CP 97 WB	MISCELLANEOUS		31740	39000	7260	OVER GVM - DID NOT TIP
21/09/2018	DEMO 12	DEMO CORP		44000	45100	1100	OVER GVM - DID NOT TIP
-	CH 40 ME	FAIRFIELD COUNCIL		4500	5020	520	OVER GVM - DID NOT TIP
2/10/2018	BA 72 NK	MISCELLANEOUS		7500	7620	120	OVER GVM - DID NOT TIP
3/10/2018	1JL 7NQ	CONCRETE RECYCLERS		22500	26220	3720	OVER GVM - DID NOT TIP
3/10/2018	CK 54 DO	MISCELLANEOUS		49500	55420	5920	OVER GVM - DID NOT TIP
3/10/2018	XN 40 BA	VELJOHN		31000	33800	2800	OVER GVM - DID NOT TIP
3/10/2018	CC 69 MH	MISCELLANEOUS		4500	5380	880	OVER GVM - DID NOT TIP
3/10/2018	CC 69 MH	MISCELLANEOUS		4500	4890	390	OVER GVM - DID NOT TIP
3/10/2018	CC 69 MH	MISCELLANEOUS		4500	4560	60	OVER GVM - DID NOT TIP
-	AE 91 UY	MISCELLANEOUS		4450	4860	410	OVER GVM - DID NOT TIP
5/10/2018	CQ 92 BS	BAKERS		50500	51500	1000	OVER GVM - DID NOT TIP
8/10/2018	XN 11 DT	MISCELLANEOUS		6500	6560	60	OVER GVM - DID NOT TIP
8/10/2018	CR 75 SL	MISCELLANEOUS		4500	4800	300	OVER GVM - DID NOT TIP
8/10/2018	CR 75 SL	MISCELLANEOUS		4500	6100	1600	OVER GVM - DID NOT TIP
9/10/2018	BQ 00 MN	MISCELLANEOUS		4500	5080	580	OVER GVM - DID NOT TIP
9/10/2018	CJ 79 TC	MISCELLANEOUS		4500	4800	300	OVER GVM - DID NOT TIP
9/10/2018	BK 09 EM	CIVIL CONNECT		12000	12720	720	OVER GVM - DID NOT TIP
9/10/2018	CF 92 ML	MISCELLANEOUS		6300	6440	140	OVER GVM - DID NOT TIP
9/10/2018	CF 70 PT	MISCELLANEOUS		4490	5710	1220	OVER GVM - DID NOT TIP
10/10/2018	MD 1702	MISCELLANEOUS		27000	27720	720	OVER GVM - DID NOT TIP
10/10/2018	XBV 626	MISCELLANEOUS		10100	10470	370	OVER GVM - DID NOT TIP
10/10/2018	XBV 626	MISCELLANEOUS		10100	10140	40	OVER GVM - DID NOT TIP
10/10/2018	1JL 7NQ	MISCELLANEOUS		22500	23800	1300	OVER GVM - DID NOT TIP
10/10/2018	MAS 435	MISCELLANEOUS		22500	23740	1240	OVER GVM - DID NOT TIP
11/10/2018	BU 16 BF	MISCELLANEOUS		4450	4700	250	OVER GVM - DID NOT TIP
11/10/2018	CG 18 PO	MISCELLANEOUS		48500	48640	140	OVER GVM - DID NOT TIP
11/10/2018	BA 72 NK	MISCELLANEOUS		7500	7560	60	OVER GVM - DID NOT TIP
11/10/2018	VMG 060	MISCELLANEOUS		4500	4960	460	OVER GVM - DID NOT TIP
12/10/2018	XN 11 DT	MISCELLANEOUS		6500	6600	100	OVER GVM - DID NOT TIP
12/10/2018	CN 24 MT	MISCELLANEOUS		10700	11520	820	OVER GVM - DID NOT TIP
15/102018	BT79 MY	MISCELLANEOUS		10400	11500	1100	OVER GVM - DID NOT TIP
16/102019	B 183 PD	MISCELLANEOUS		4500	5074	574	OVER GVM - DID NOT TIP
17/102020	CC 9 SKY	MISCELLANEOUS		4490	6700	2210	OVER GVM - DID NOT TIP
17/102021	-	MISCELLANEOUS		4490	4640	150	OVER GVM - DID NOT TIP
18/102022	CO 00 V 4	MISCELLANEOUS		48500	50640	2140	OVER GVM - DID NOT TIP
18/102022	AN 73 JY	MISCELLANEOUS		4490	4560	70	OVER GVM - DID NOT TIP
18/102022	CH 75 VK	MISCELLANEOUS		4490	6400	1910	OVER GVM - DID NOT TIP
18/102022	XN 61 DJ	MISCELLANEOUS		6500	7660	1160	OVER GVM - DID NOT TIP
19/10/2018	CM && MW	MISCELLANEOUS		7000	7200	200	OVER GVM - DID NOT TIP
19/10/2018	CC 71 XN	MISCELLANEOUS		4500	4900	400	OVER GVM - DID NOT TIP
19/10/2018	BT 69 RJ	MISCELLANEOUS		4495	4700	205	OVER GVM - DID NOT TIP
19/10/2018	BW 87 QM	MISCELLANEOUS		10400	10580	180	OVER GVM - DID NOT TIP
19/10/2018	CL 69 KF	MISCELLANEOUS		31740	31860	120	OVER GVM - DID NOT TIP
19/10/2018	CD 60 PK	MISCELLANEOUS		4500	4620	120	OVER GVM - DID NOT TIP
20/10/2018	AL 48 BK	SOLIGO		15000	17300	2300	OVER GVM - DID NOT TIP
20/10/2018	BZ 25 EG	MISCELLANEOUS		7500	7880	380	OVER GVM - DID NOT TIP
22/10/2018	CG 61 NA	MISCELLANEOUS		4500	5200	700	OVER GVM - DID NOT TIP
23/10/2018	WFA 790	GAF TECH		6200	6680	480	OVER GVM - DID NOT TIP
23/10/2018	YCQ 820	MISCELLANEOUS		6200	6680	480	OVER GVM - DID NOT TIP
23/10/2018	CD 90 EX	MISCELLANEOUS		7500	9000	1500	OVER GVM - DID NOT TIP
23/10/2018	XN 11 DT	MISCELLANEOUS		6500	6760	260	OVER GVM - DID NOT TIP
23/10/2018	AB 03 QZ	MISCELLANEOUS		4500	4780	280	OVER GVM - DID NOT TIP
23/10/2018	BI 29 JF	LEBFOOD		15000	15080	80	OVER GVM - DID NOT TIP
23/10/2018	CD 90 EX	MISCELLANEOUS		7500	8230	730	OVER GVM - DID NOT TIP
24/10/2018	XN 51 CB	FAIRFIELD COUNCIL		22500	22940	440	OVER GVM - DID NOT TIP
24/10/2018	AUSBIN	MISCELLANEOUS		16000	16800	800	OVER GVM - DID NOT TIP
24/10/2018	CH 57 VK	MISCELLANEOUS		4495	4680	185	OVER GVM - DID NOT TIP
25/10/2018	UGN 864	MISCELLANEOUS		9800	10900	1100	OVER GVM - DID NOT TIP
25/10/2018	CQ 69 HZ	MISCELLANEOUS		6500	6780	280	OVER GVM - DID NOT TIP
25/10/2018	CP 48 GX	MISCELLANEOUS		22000	24000	2000	OVER GVM - DID NOT TIP
25/10/2018	AB 13 SV	MISCELLANEOUS		10400	11000	600	OVER GVM - DID NOT TIP
25/10/2018	BUZ 408	MISCELLANEOUS		22500	25340	2840	OVER GVM - DID NOT TIP
26/10/2018	CO 87 WX	MISCELLANEOUS		4500	4580	80	OVER GVM - DID NOT TIP
26/10/2018	AG 81 YS	MISCELLANEOUS		15000	15480	480	OVER GVM - DID NOT TIP
26/10/2018	CQ 54 UO	MISCELLANEOUS		4450	6450	2000	OVER GVM - DID NOT TIP
31/10/2018	CF 39 XR	MISCELLANEOUS		4495	4720	225	OVER GVM - DID NOT TIP
1/11/2018	BU 64 FO	MIRAGE PROPERTY		26500	28620	2120	OVER GVM - DID NOT TIP
2/11/2018	CR 14 GH	NONABEL		4500	5040	540	OVER GVM - DID NOT TIP
2/11/2018	GOA 404	NORTHCONNEX		22500	24580	2080	OVER GVM - DID NOT TIP
2/11/2018	CQ 60 TM	MISCELLANEOUS		4495	9050	4555	OVER GVM - DID NOT TIP
3/11/2018	CJ 19 JL	MISCELLANEOUS		22500	22540	40	OVER GVM - DID NOT TIP
3/11/2018	RQJ 140	MISCELLANEOUS		4500	4920	420	OVER GVM - DID NOT TIP
5/11/2018	AZ 25 DF	MERCON		4500	5040	540	OVER GVM - DID NOT TIP
5/11/2018	BZ 64 WF	MISCELLANEOUS		4490	4980	490	OVER GVM - DID NOT TIP
8/11/2018	CJ 20 ZS	MISCELLANEOUS		4500	5280	780	OVER GVM - DID NOT TIP
8/11/2018	AKD 609	MISCELLANEOUS		22500	22760	260	OVER GVM - DID NOT TIP
-	CD 86 KE	MAIDEMO		27500	29640	2140	OVER GVM - DID NOT TIP
13/11/2018	CO 84 WE	MISCELLANEOUS		27500	28400	900	OVER GVM - DID NOT TIP
13/11/2018	CJ 20 ZS	MISCELLANEOUS		4500	4840	340	OVER GVM - DID NOT TIP
13/11/2018	AT 34 NE	MISCELLANEOUS		15000	15840	840	OVER GVM - DID NOT TIP
-	CJ 38 WJ	MISCELLANEOUS		4450	4740	290	OVER GVM - DID NOT TIP
-	GRM 405	BENEDICT		55850	56140	290	OVER GVM - DID NOT TIP
19/11/2018	CP 77 NO	MACK CIVIL		10400	10460	60	OVER GVM - DID NOT TIP
21/11/2018	CC 74 KU	MISCELLANEOUS		16000	19460	3460	OVER GVM - DID NOT TIP
21/11/2018	CO 60 PK	MISCELLANEOUS		4500	4980	480	OVER GVM - DID NOT TIP
21/11/2018	BY 29 NN	MISCELLANEOUS		4500	5960	1460	OVER GVM - DID NOT TIP
21/11/2018	CM 02 RP	WOODORTH		14000	14340	340	OVER GVM - DID NOT TIP
22/11/2018	CI 67 ZQ	CIVIL CONNECT		22500	25500	3000	OVER GVM - DID NOT TIP
26/11/2018	CP 89 ZB	MISCELLANEOUS		6500	6740	240	OVER GVM - DID NOT TIP
26/11/2018	DIG 402	MISCELLANEOUS		15000	15320	320	OVER GVM - DID NOT TIP
27/11/2018	AF 79 NV	MISCELLANEOUS		4500	5380	880	OVER GVM - DID NOT TIP
27/11/2018	BV 45 UE	SABA STONE		8000	8040	40	OVER GVM - DID NOT TIP
29/11/2018	CN 32 MP	MACK CIVIL		21740	23860	2120	OVER GVM - DID NOT TIP
29/11/2018	XN 24 CE	MISCELLANEOUS		15000	16400	1400	OVER GVM - DID NOT TIP
29/11/2018	XN 06 EV	BENEDICT		52000	52300	300	OVER GVM - DID NOT TIP
29/11/2018	5WS 4MT	MAIDEMO		22500	23880	1380	OVER GVM - DID NOT TIP
29/11/2018	CP 60 JP	MISCELLANEOUS		15000	15100	100	OVER GVM - DID NOT TIP
1/12/2018	CP 60 JP	MISCELLANEOUS		15000	15440	440	OVER GVM - DID NOT TIP
3/12/2018	AKD 609	MISCELLANEOUS		22500	22900	400	OVER GVM - DID NOT TIP
3/12/2018	XN1 1DT	MISCELLANEOUS		6500	6560	60	OVER GVM - DID NOT TIP
4/12/2018	CH 40 ME	FAIRFIELD COUNCIL		4500	4560	60	OVER GVM - DID NOT TIP
4/12/2018	BX 74 NO	MISCELLANEOUS		6500	7140	640	OVER GVM - DID NOT TIP
4/12/2018	4VP 907	MISCELLANEOUS		11000	12160	1160	OVER GVM - DID NOT TIP
5/12/2018	CS 36 LJ	MISCELLANEOUS		4495	5320	825	OVER GVM - DID NOT TIP
5/12/2018	BU 98 TM	MISCELLANEOUS		10400	11280	880	OVER GVM - DID NOT TIP
5/12/2018	CF 85 UX	MISCELLANEOUS		5500	5860	360	OVER GVM - DID NOT TIP
5/12/2018	DDO 32 U	MISCELLANEOUS		3170	3280	110	OVER GVM - DID NOT TIP
5/12/2018	QSV 110	MISCELLANEOUS		4450	5700	1250	OVER GVM - DID NOT TIP
7/12/2018	XN 79 AS	JABBS CIVIL		8200	8960	760	OVER GVM - DID NOT TIP
7/12/2018	CE 41 XG	MISCELLANEOUS		15000	18220	3220	OVER GVM - DID NOT TIP
7/12/2018	CP 21 GM	MISCELLANEOUS					

10/12/2018	CN 82 DF	MISCELLANEOUS		44900	53400	290	
10/12/2018	XN 11 DT	MISCELLANEOUS		6500	7260	760	OVER GVM - DID NOT TIP
11/12/2018	BT 69 RJ	MISCELLANEOUS		4495	4530	35	OVER GVM - DID NOT TIP
11/12/2018	AT 49 MA	MISCELLANEOUS		15000	16800	1800	OVER GVM - DID NOT TIP
11/12/2018	BD 60 BY	MISCELLANEOUS		8700	8960	260	OVER GVM - DID NOT TIP
12/12/2018	YDB 929	MISCELLANEOUS		4450	4500	50	OVER GVM - DID NOT TIP
12/12/2018	CQ 54 UO	MISCELLANEOUS		4450	5280	830	OVER GVM - DID NOT TIP
13/12/2018	XBV 626	MISCELLANEOUS		10100	10260	160	OVER GVM - DID NOT TIP
13/12/2018	CM 77 MW	MISCELLANEOUS		7000	7200	200	OVER GVM - DID NOT TIP
13/12/2018	XN 21 EX	MISCELLANEOUS		10000	10500	500	OVER GVM - DID NOT TIP
13/12/2018	CN 27 LG	MISCELLANEOUS		4495	5400	405	OVER GVM - DID NOT TIP
17/12/2018	RLCVL2	BORTHWICK PENGILLY		4850	5078	930	OVER GVM - DID NOT TIP
21/12/2018	CM 27 PK	DEMO ONE		10000	12200	2200	OVER GVM - DID NOT TIP
21/12/2018	CP255Q	MISCELLANEOUS		22500	25200	2700	OVER GVM - DID NOT TIP