

BOUNDARY

DESIGN CONTOUR

EXISTING CONTOUR

EXTENT OF CIVIL WORKS

PARRAMATTA PARKS
TRUST BOUNDARY



STRUCTURAL, CIVIL & SERVICES ENGINEER :

aurecon

COST CONSULTANT:

LANDSCAPE ARCHITECT:

ASPECT Studios™

NOTES:

DISCLAIMER
USE FIGURED DIMENSIONS ONLY DO NOT SCALE
FROM DRAWING CHECK & VERIFY ALL DIMENSIONS
ON SITE BEFORE FABRICATION OR SET OUT.

This drawing is diagrammatic and shows general arrangements. Any information involving measurement of the works shall be taken from documented dimensions on the architectural and structural drawings, workshop drawings by others and conditions on site. The works shall comply with the contract conditions and Statutory Regulations.

All rights reserved. This work is copyright and cannot be reproduced or copied in any form or by any means graphic, electronic or mechanical, including photocopying without the written permission of Populous architects in association. Any licence, expressed or implied, to use this document for any purpose whatsoever is restricted to the terms of the agreement or implied agreement between Populous and the instructing party.

THIS DRAWING IS AN UNCONTROLLED COPY, UNLESS NOTED OTHERWISE

A		
B	ISSUED FOR INFORMATION	03.02.17
C	ISSUED FOR STAGE 2 DA APPROVAL	17.02.17
D	ISSUED FOR STAGE 2 DA APPROVAL	03.03.17
E		
F		
G		
H		
I		
J		
K		
L		
M		
N		
O		
P		
Q		
R		
S		
T		
U		
V		
W		
X		
Y		
Z		

ARCHITECT: **POPULOUS®**

SYDNEY
Suite 108
59 Great Buckingham Street
Redfern, NSW 2016
AUSTRALIA
t +61(0)2 8244 3450
f +61(0)2 7 3839 9188

www.populous.co
E-mail: sport.au@populous.co

WESTERN SYDNEY STADIUM

SHEET TITLE
EARTHWORKS CONTOURS
OVERALL PLAN

PROJECT NUMBER 253451	REVIEWED
COORDINATED	APPROVED
SCALE 100% @ A3 1500	NORTH POINT
PHASE CC	DRAWING NUMBER 027
	REVISION C

PRELIMINARY
NOT FOR CONSTRUCTION

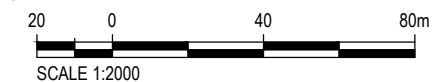

PRELIMINARY
NOT FOR CONSTRUCTION

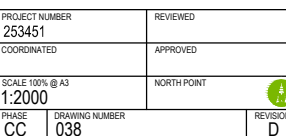

	NIST National Institute of Standards and Technology 100 Bureau Drive Gaithersburg, MD 20899-0133 Tel: 301-975-3000 Fax: 301-975-2800 E-mail: nist@nist.gov Web: www.nist.gov
--	---



NOTES:

1. SECURE SITE FENCING TO BE PROVIDED ALL AROUND WORK WITH ACCESS CONTROLLED GATES
2. REFER TO DRAWINGS CC-037 FOR EROSION AND SEDIMENT CONTROL DETAILS
3. ALL SEPARATE PORTIONS OF WORKS TO PROVIDE EROSION AND SEDIMENTATION CONTROLS AS REQUIRED

LEGEND:

- SEDIMENT FENCE
- GRAVEL SOCK
- GEOTEXTILE STORMWATER INLET FILTER
- STABILISED SITE ACCESS
- SITE BOUNDARY
- EXTENT OF CIVIL WORKS
- PARRAMATTA PARKS TRUST BOUNDARY
- BARRIER FENCE
- LOW FLOW SWALE

REFERENCE MAP

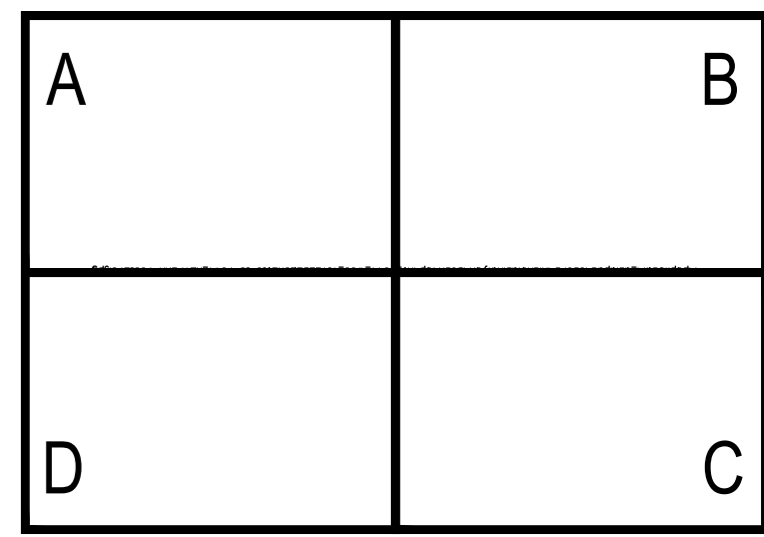

0 20 40 80mm
1:1

CLIENT:



STRUCTURAL, CIVIL & SERVICES ENGINEER:



COST CONSULTANT:

LANDSCAPE ARCHITECT:

ASPECT Studios™

NOTES:

DISCLAIMER

USE FIGURED DIMENSIONS ONLY DO NOT SCALE FROM DRAWING CHECK & VERIFY ALL DIMENSIONS ON SITE BEFORE FABRICATION OR SET OUT.

This drawing is diagrammatic and shows general arrangements. Any information involving measurement of the works shall be taken from documented dimensions on the architectural and structural drawings, workshop drawings by others and conditions on site. The works shall comply with the contract conditions and Statutory Regulations.

All rights reserved. This work is copyright and cannot be reproduced or copied in any form or by any means graphic, electronic or mechanical, including photocopying without the written permission of Populous architects in association. Any licence, expressed or implied, to use this document for any purpose whatsoever is restricted to the terms of the agreement or implied agreement between Populous and the instructing party.

THIS DRAWING IS AN UNCONTROLLED COPY, UNLESS NOTED OTHERWISE.

REV	DESCRIPTION	DATE
A	ISSUED FOR APPROVAL	03.02.17
B	ISSUED FOR STAGE 2 DA APPROVAL	17.02.17
C	ISSUED FOR STAGE 2 DA APPROVAL	03.03.17

ARCHITECT:

POPULOUS

100/100/100 AN

SYDNEY

Suite 108

50 Creek Buckingham Street

Heidelberg, NSW 2016

AUSTRALIA

T: +61 (0) 2 9544 9400

F: +61 (0) 2 9539 9188

www.populous.com

E-mail: sport.au@populous.com

PROJECT

WESTERN SYDNEY STADIUM

SHEET TITLE

EROSION AND SEDIMENT CONTROL PLAN
OVERALL PLAN

PROJECT NUMBER

253451

COORDINATED

NTS

SCALE 100% @ A0

PHASE

CC

REVIEWED

MOR

APPROVED

MOR

NORTH POINT

REVISION

C

DRAWING NUMBER

048

253451/01/02/24
© 2017 POPULOUS & 2015
Original Sheet Size A0 - 1189 x 841mm

PRELIMINARY
NOT FOR CONSTRUCTION

