

11.0 Battery & Beach Street Address

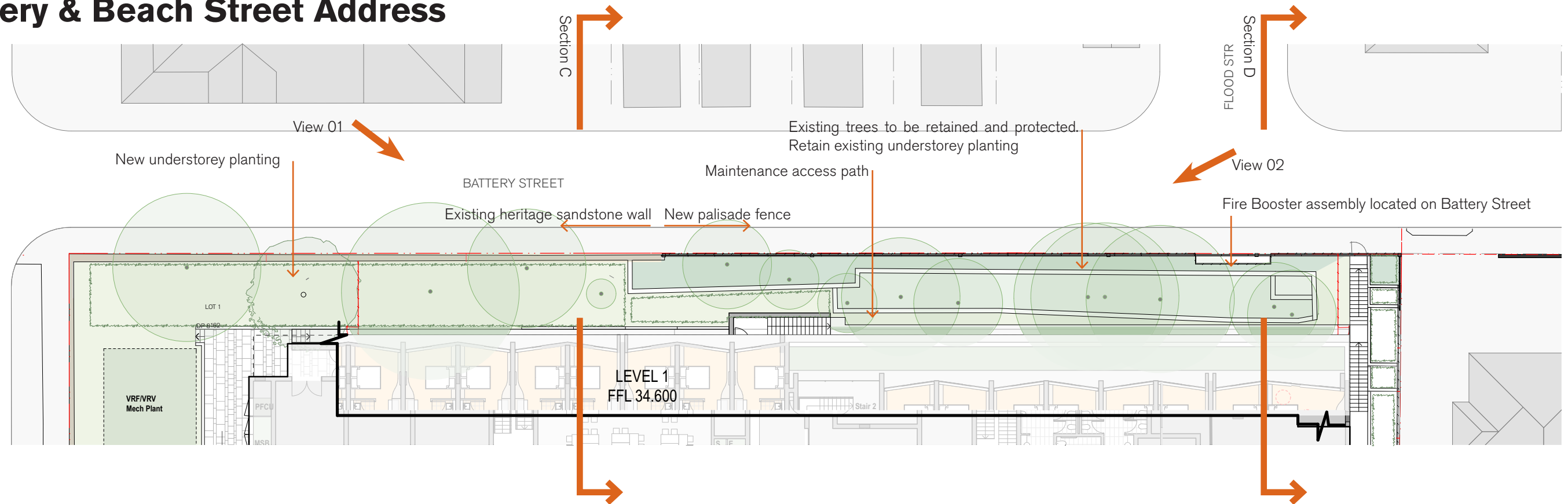

The street address and existing 'green' frontage of Battery Street is an important visual element to be retained in the project. The existing streetscape features tall and narrow Banksia located in a linear group in stone retaining wall. The Banksias not only contribute to the locally endemic flora and fauna community but create a green screen of the existing and proposed building.

In consultation with the project Arborist, the proposed building line has been moved south in order to retained the existing soil and topographical conditions around these existing trees and their green understorey planting. The landscape design includes a new palisade fence to the Battery Street frontage in order to preserve the amenity provide by this green frontage. The existing heritage sandstone wall along Battery Street will be retained.

Building works in this area be supervised by the project Arborist to ensure existing trees to be retained are protected during construction.



View 01 Existing 'greenwall' views



View 02 Existing 'greenwall' views

Battery Street Sections



Section C

Section C
Battery Street

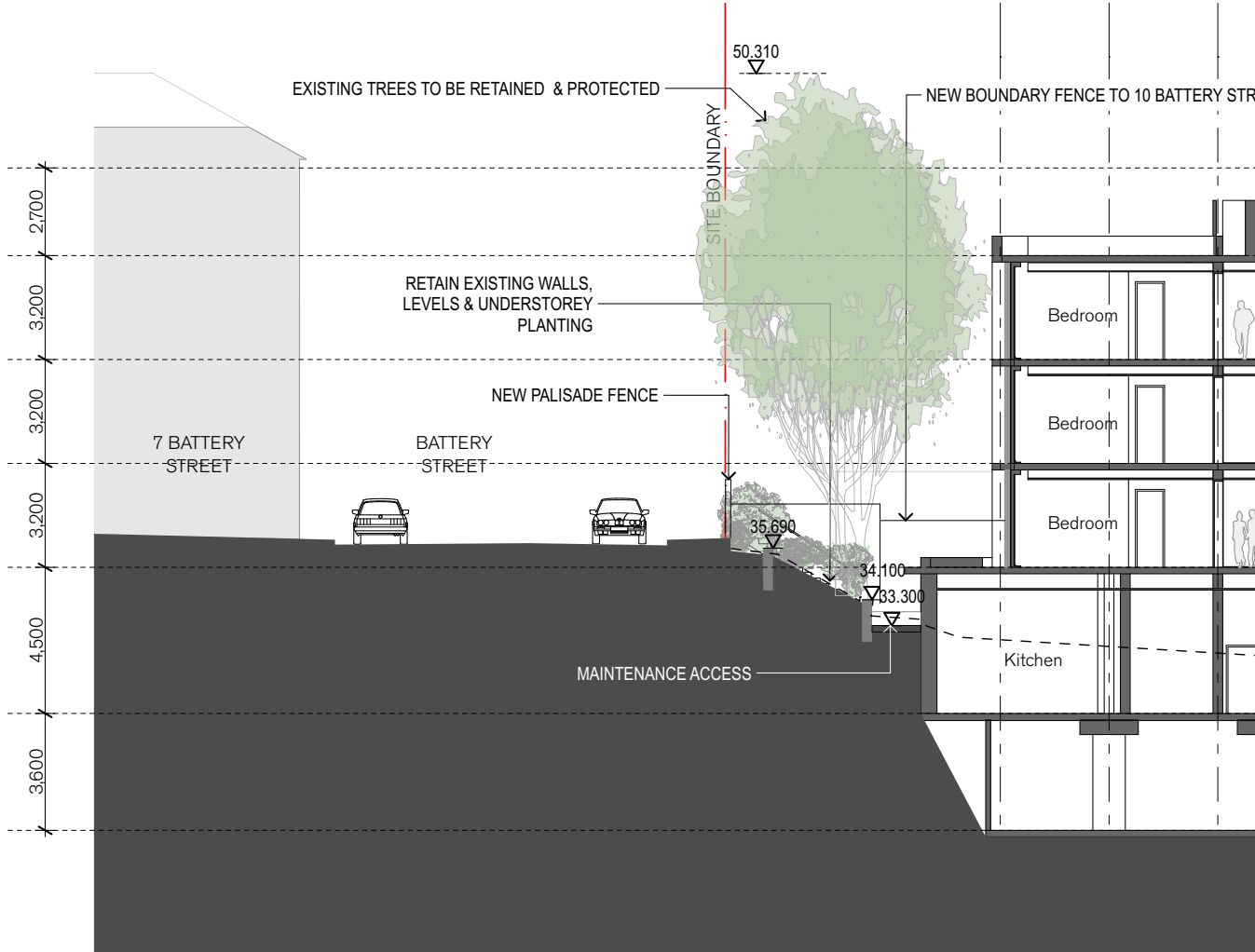

Section B

Section D
Battery Street