

DRAWING LIST - DA

SHEET NUMBER	SHEET NAME	REVISION
DA-2-000	COVER SHEET	D
DA-2-100	SITE PLAN	C
DA-2-101	INDICATIVE CONSTRUCTION MANAGEMENT PLAN	D
DA-2-102	PHASE 1-3 SITE PLAN	C
DA-2-103	LOT BOUNDARY PLAN	B
DA-2-120	CONSTRUCTION STAGING PLAN - LEVEL 0	B
DA-2-121	CONSTRUCTION STAGING PLAN - LEVEL 1	C
DA-2-122	CONSTRUCTION STAGING PLAN - LEVEL 2	C
DA-2-123	CONSTRUCTION STAGING PLAN - LEVEL 3	C
DA-2-124	CONSTRUCTION STAGING PLAN - LEVEL 4	C
DA-2-125	CONSTRUCTION STAGING PLAN - LEVEL 5	C
DA-2-126	CONSTRUCTION STAGING PLAN - LEVEL 6	C
DA-2-127	CONSTRUCTION STAGING PLAN - LEVEL 7	C
DA-2-128	CONSTRUCTION STAGING PLAN - ROOF	C
DA-2-200	PHASE 2 & 3 - PROPOSED FLOOR PLAN LEVEL 0	B
DA-2-201	PHASE 2 & 3 - PROPOSED FLOOR PLAN LEVEL 1	D
DA-2-202	PHASE 2 & 3 - PROPOSED FLOOR PLAN LEVEL 2	D
DA-2-203	PHASE 2 & 3 - PROPOSED FLOOR PLAN LEVEL 3	D
DA-2-204	PHASE 2 & 3 - PROPOSED FLOOR PLAN LEVEL 4	D
DA-2-205	PHASE 2 & 3 - PROPOSED FLOOR PLAN LEVEL 5	D
DA-2-206	PHASE 2 & 3 - PROPOSED FLOOR PLAN LEVEL 6	D
DA-2-207	PHASE 2 & 3 - PROPOSED ROOF PLAN	C
DA-2-300	NORTH & SOUTH BUILDING ELEVATION	C
DA-2-301	EAST & WEST BUILDING ELEVATION	C
DA-2-400	BUILDING SECTIONS - SHEET 1	B
DA-2-401	BUILDING SECTIONS - SHEET 2	B
DA-2-901	BUILDING PERSPECTIVES	C

Copyright DesignInc Sydney Pty Limited
This drawing is protected by copyright. All rights are reserved. Unless permitted under the Copyright Act 1968, no part of this drawing may in any form or by any means be reproduced, published, broadcast or transmitted without the prior written permission of the copyright owner.

Please note
If the Status of this drawing is not signed off For Construction it may be subject to change, alteration or amendment at the discretion of DesignInc Sydney Pty Limited. If so, DesignInc Sydney Pty Limited is not liable for any loss, damage, harm or injury whether special, consequential, direct or indirect, suffered by you or any other person as a result of your use of this drawing for construction purposes.

Figured dimensions take preference to scale readings. Verify all dimensions on site.
Report any discrepancies to the Architect for decision before proceeding with the work.

Nominated Architects
Anthony Quan 5421 | Sandeep Amin 7337 | Ian Armstrong 7260 | Richard Does 8126

No	DATE	REVISIONS	BY
A	12/06/2019	PRELIMINARY DA	AH
B	16/07/2019	PRELIMINARY DA	PA
C	28/08/2019	SSDA ISSUE	TG
D	17/04/2020	SSD REVISION	PA

CONSULTANTS

TRAFFIC ENGINEER	ARUP Ph: (02) 9320 9320
SERVICES ENGINEER	ERBAS AND ASSOCIATES Ph: (02) 9437 1022
FIRE ENGINEER	STEPHEN GRUBITS & ASSOC. Ph: (02) 9247 1444
CIVIL AND STRUCTURAL ENGINEER	BIRZULIS ASSOCIATES Ph: (02) 9555 7230
BCA CONSULTANT	MBC Ph: (02) 9939 1530
QUANTITY SURVEYOR	WILDE AND WOOLLARD Ph: (02) 9411 2777
PROJECT MANAGER	SAVILLS Ph: (02) 8215 8888

ARCHITECT

DesignInc | Lacoste + Stevenson | bmc2
architects in association

DesignInc Sydney PTY LIMITED ACN 003008820
L12 / 77 PACIFIC HWY NORTH SYDNEY NSW 2060 AUSTRALIA
PO BOX 651 NORTH SYDNEY NSW 2059 AUSTRALIA
T +612 8905 7100 F +612 8905 7199
E sydney@sydney.designinc.com.au www.designinc.com.au

Architecture Urban Design Interiors

CLIENT

SCHOOL INFRASTRUCTURE NSW

PROJECT

LINDFIELD LEARNING VILLAGE
100 ETON RD,
LINDFIELD NSW 2070

TITLE

COVER SHEET

DRAWN BY	TG, RK, NT, DM, DL, PA
SCALES	NTS @A3
PLOT DATE	21/03/2017

PROJECT N°.	P19-006	REVISION
DRAWING N°.	DA-2-000	D

DRAWING STATUS	REVIEWED BY	SIGNATURE	DATE
PRELIMINARY	TG		

Completion of the Drawing Status is evidence the design has been verified as conforming to the requirements of the Project M.S. Plan. Initiating the 'Drawn By' box confirms that this drawing has been prepared in conformity with DesignInc Sydney M.S. procedures.

QUALITY CERTIFIED ISO 9001

DEVELOPMENT APPLICATION

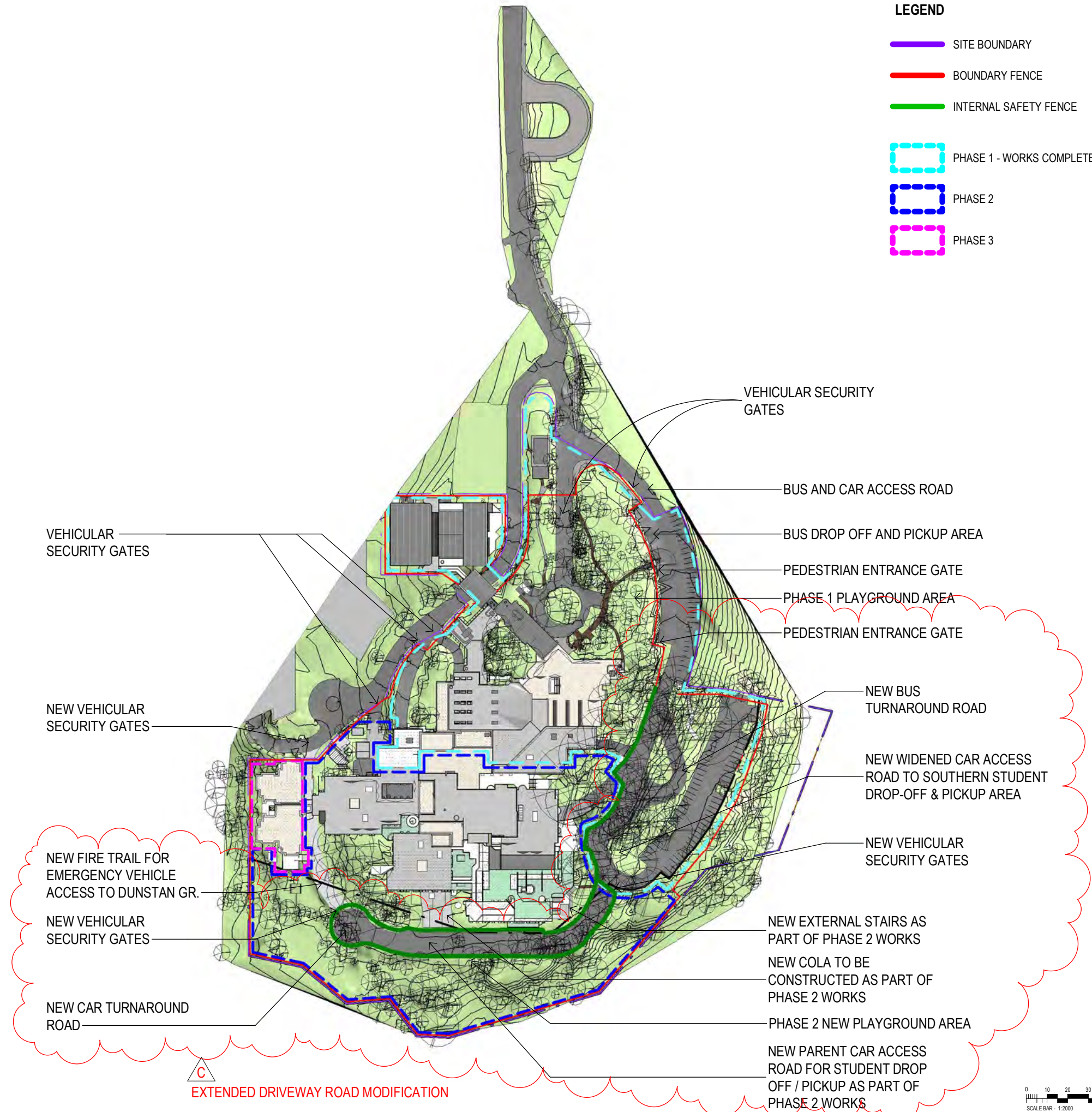

LEGEND

- SITE BOUNDARY
- BOUNDARY FENCE
- INTERNAL SAFETY FENCE
- PHASE 1 - WORKS COMPLETED
- PHASE 2
- PHASE 3

© Copyright Designinc Sydney Pty Limited

This drawing is protected by copyright. All rights are reserved. Unless permitted under the Copyright Act 1968, no part of this drawing may in any form or by any means be reproduced, published, broadcast or transmitted without the prior written permission of the copyright owner.

Please note

If the Status of this drawing is not signed off For Construction it may be subject to change, alteration or amendment at the discretion of Designinc Sydney Pty Limited. If so, Designinc Sydney Pty Limited is not liable for any loss, damage, harm or injury whether special, consequential, direct or indirect, suffered by you or any other person as a result of your use of this drawing for construction purposes.

Figured dimensions take preference to scale readings. Verify all dimensions on site. Report any discrepancies to the Architect for decision before proceeding with the work.

Nominated Architects

Anthony Quan 5421 | Sandeep Amin 7337 | Ian Armstrong 7260 | Richard Does 8126

No	DATE	REVISIONS	BY
A	23/05/2019	PRELIMINARY	PA
B	28/08/2019	SSDA ISSUE	TG
C	17/04/2020	SSD REVISION	PA

CONSULTANTS

TRAFFIC ENGINEER	ARUP Ph: (02) 9320 9320
SERVICES ENGINEER	ERBAS AND ASSOCIATES Ph: (02) 9437 1022
FIRE ENGINEER	STEPHEN GRUBITS & ASSOC. Ph: (02) 9247 1444
CIVIL AND STRUCTURAL ENGINEER	BIRZULIS ASSOCIATES Ph: (02) 9555 7230
BCA CONSULTANT	MBC Ph: (02) 9939 1530
QUANTITY SURVEYOR	WILDE AND WOOLLARD Ph: (02) 9411 2777
PROJECT MANAGER	SAVILLS Ph: (02) 8215 8888

ARCHITECT

DesignInc | Lacoste + Stevenson | bmc2
architects in association

Designinc Sydney PTY LIMITED ACN 003008820
L12 / 77 PACIFIC HWY NORTH SYDNEY NSW 2060 AUSTRALIA
PO BOX 651 NORTH SYDNEY NSW 2059 AUSTRALIA
T +612 8905 7100 F +612 8905 7199
E sydney@designinc.com.au www.designinc.com.au

Architecture Urban Design Interiors

CLIENT

SCHOOL INFRASTRUCTURE NSW

PROJECT

LINDFIELD LEARNING VILLAGE
100 ETON RD,
LINDFIELD NSW 2070

TITLE

SITE PLAN

N	DRAWN BY	TG, CS, HC, RK	
	SCALES	1 : 2000 @A3	
	PLOT DATE	21/03/2017	
PROJECT N°	P19-006	REVISION	C
DRAWING N°	DA-2-100		
DRAWING STATUS FOR APPROVAL	REVIEWED BY	SIGNATURE	DATE
	RG		
QUALITY CERTIFIED ISO 9001			

Completion of the Drawing Status is evidence the design has been verified as conforming to the requirements of the Project M.S. Plan. Initiating the 'Drawn By' box confirms that this drawing has been prepared in conformity with Designinc Sydney M.S. procedures.

DEVELOPMENT APPLICATION

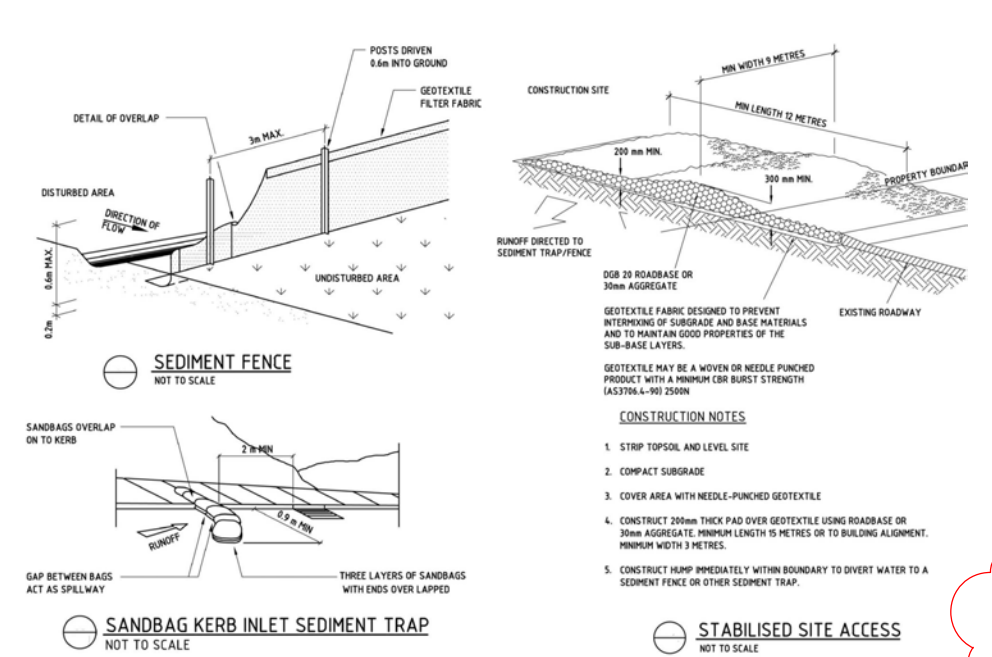

EROSION & SEDIMENT CONTROL

1. THIS PLAN SHALL BE READ IN CONJUNCTION WITH THE ARCHITECTURAL AND ENGINEERING PLANS AND ANY OTHER PLANS OR WRITTEN INSTRUCTIONS THAT MAY BE ISSUED
2. THE CONTRACTOR SHALL ENSURE THAT ALL SOIL AND WATER MANAGEMENT WORKS ARE LOCATED AS SHOWN ON THIS DRAWING.
3. PROTECT ALL NEW PITS FROM SEDIMENT INFILTRATION PROGRESSIVELY, AS THEY ARE CONSTRUCTED.
4. ALL DOWNSTREAM STORMWATER PITS ARE TO BE PROTECTED FROM SEDIMENT INFILTRATION DURING CONSTRUCTION.
5. ALL SUB-CONTRACTORS ON SITE SHALL BE MADE AWARE OF THEIR RESPONSIBILITIES IN MINIMISING THE POTENTIAL FOR SOIL EROSION AND POLLUTION TO WATER COURSES AND WHERE PRACTICAL, THE SOIL EROSION HAZARD ON THE SIDE SHALL BE KEPT AS LOW AS POSSIBLE. TO ACHIEVE, WORKS SHOULD BE CARRIED OUT AS FOLLOWS.
6. 1) INSTALL ANY NECESSARY SECURITY/BOUNDARY FENCES FOR THE SITE.
2) CONSTRUCT 'SILT' FENCING AS DETAILED ALONG BOTH DOWNSLOPE BOUNDARIES.
7. DURING WINDY WEATHER, LARGE UNPROTECTED AREAS SHALL BE KEPT MOIST (NOT WET) BY SPRINKLING WITH WATER TO KEEP DUST UNDER CONTROL.
8. FINAL SITE LANDSCAPING SHALL BE UNDERTAKEN AS SOON AS POSSIBLE, AND WITHIN TWENTY WORKING DAYS FROM COMPLETION OF CONSTRUCTION ACTIVITIES.
9. SAND USED IN THE CONCRETE CURING PROCESS SHALL BE REMOVED ASAP, AND WITHIN TEN WORKING DAYS FROM PLACEMENT.
10. WATER SHALL BE PREVENTED FROM ENTERING THE PERMANENT DRAINAGE SYSTEM, UNLESS IT IS RELATIVELY SEDIMENT-FREE; ie. THE CATCHMENT AREA HAS BEEN LANDSCAPED AND/OR ANY LIKELY SEDIMENT HAS BEEN FILTERED THROUGH AN APPROVED STRUCTURE.
11. TEMPORARY SOIL AND WATER MANAGEMENT STRUCTURES SHALL BE REMOVED ONLY AFTER THE LANDS THEY ARE PROTECTING ARE REHABILITATED.
12. THE CONTRACTOR SHALL PROVIDE ACCEPTABLE RECEPTORS FOR CONCRETE & MORTAR SLURRIES, PAINTS, ACID WASHINGS. LIGHT-WEIGHT WASTE MATERIALS AND LITTER.
13. RECEPTORS FOR CONCRETE AND MORTAR SLURRIES, PAINTS, ACID WASHINGS, LIGHT-WEIGHT WASTE MATERIALS AND LITTER ARE TO BE EMPTIED AS NECESSARY. DISPOSAL OF WASTE SHALL BE IN A MANNER APPROVED BY THE SITE SUPERINTENDENT.
14. EVERY WEEK, FOR THE DURATION OF WORKS THE CONTRACTOR SHALL INSPECT THE SITE FOR THE FOLLOWING ITEMS:
 - ENSURE DRAINS OPERATE EFFECTIVELY, AND INITIATE REPAIR OR MAINTENANCE AS REQUIRED.
 - REMOVE SPILLED SAND (OR OTHER MATERIALS) FROM HAZARD AREAS, INCLUDING LANDS CLOSER THAN 2 METRES FROM AREAS OF CONCENTRATED OR HIGH-VELOCITY FLOWS SUCH AS WATERCOURSES, OVERLAND FLOW PATHS, GUTTERS, PAVED AREAS, DRIVEWAYS AND ROADS.
15. CONSTRUCT ADDITIONAL EROSION AND/OR SEDIMENT WORKS IS NECESSARY TO ENSURE THE DESIRED PROTECTION IS GIVEN TO DOWNSLOPE LANDS AND WATERWAYS, ie. MAKE ONGOING CHANGES TO THE PLAN.
16. MAINTAIN EROSION AND SEDIMENT CONTROL MEASURES IN A FUNCTIONING CONDITION UNTIL ALL EARTHWORK ACTIVITIES ARE COMPLETED AND THE SITE REHABILITATED.
17. REMOVE TEMPORARY SOIL CONSERVATION STRUCTURES AS A LAST ACTIVITY IN THE REHABILITATION PROGRAM.

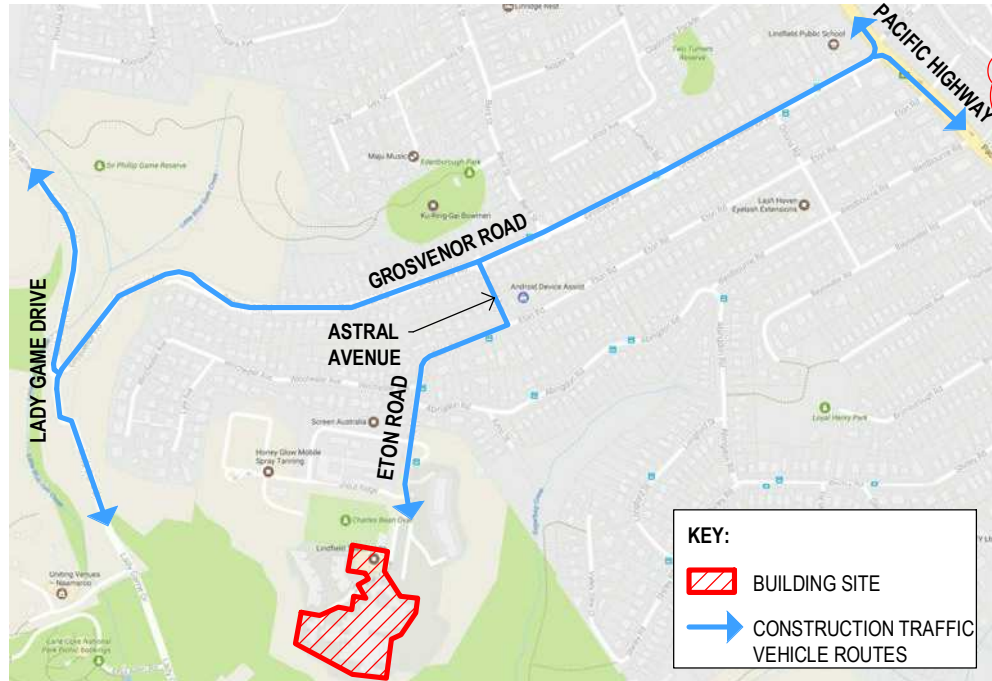

LOCATION PLAN & CONSTRUCTION VEHICLE ROUTES

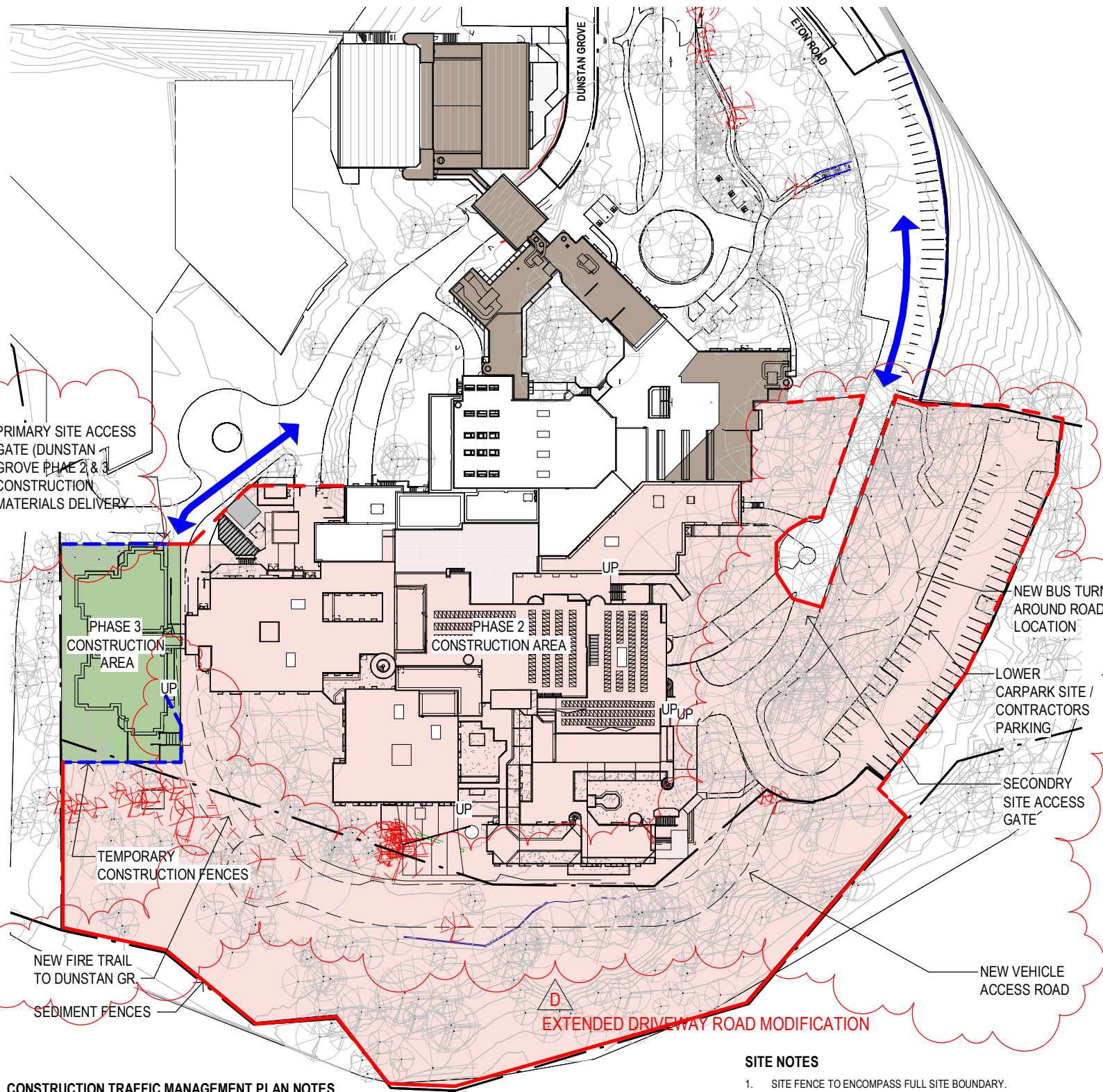

CONSTRUCTION TRAFFIC MANAGEMENT PLAN NOTES

- Construction Activity:**
1. The key proposed building works involve demolition of internal fixtures and the rebuilding of internal fixtures to the new room layouts. No major external works are proposed.
 2. The Contractor's compound will be set up within the existing building.
 3. Sections to the southern site areas and lower carpark will be available for site drop off, loading and deliveries.
 4. The lower and internal carpark will be available for Contractors onsite parking.
- Access:**
1. Site Access: Primary Vehicular Access to and from the site shall be from Dunstan Grove. The site access gate will be set up at the end of Dunstan Grove within the Site. Access to Dunstan Grove and Shout Ridge Road shall be unaffected.
 2. Road Access: The main arterial road to the North East of the site is the Pacific Highway and to the South West is Lady Game Drive, with Grosvenor Road used as the main link road between the two. See the Construction traffic vehicle route diagram.
- Traffic Management:**
1. Local Impact: The site is accessed by the existing road network and no significant impact to the local traffic or the local environment is envisaged.
 2. Traffic Control: Disruption to all road users during the construction period would be kept to a minimum.

For further information see Arup Traffic and Transport Assessment dated August 2019 - Construction Traffic Management Plan.

SITE NOTES

1. SITE FENCE TO ENCOMPASS FULL SITE BOUNDARY.
2. ALL ACCOMMODATION / CRANEAGE TO BE CONTAINED WITHIN THE SITE.
3. TRAFFIC CONTROLS IN PLACE FOR TRUCKS ENTERING / EXITING THE SITE.
4. SPECIFIC TP2/ MEASURES TO BE IDENTIFIED FOR TREES TO BE RETAINED.

LEGEND

- TEMPORARY SITE FENCE PHASE 2
- TEMPORARY SITE FENCE PHASE 3
- ← SITE ACCESS
- PHASE 2 CONSTRUCTION AREA
- PHASE 3 CONSTRUCTION AREA
- REPURPOSING OF PHASE 1 CONSTRUCTION AREA

NOTE:
DRAWING TO BE PRINTED IN COLOUR

Copyright DesignInc Sydney Pty Limited
This drawing is protected by copyright. All rights are reserved. Unless permitted under the Copyright Act 1968, no part of this drawing may in any form be reproduced, published, broadcast or transmitted without the prior written permission of the copyright owner.

Please note
If the Status of this drawing is not signed off For Construction it may be subject to change, alteration or amendment at the discretion of DesignInc Sydney Pty Limited. If so, DesignInc Sydney Pty Limited is not liable for any loss, damage, harm or injury whether special, consequential, direct or indirect, suffered by you or any other persons as a result of your use of this drawing for construction purposes.

Figured dimensions take preference to scale readings. Verify all dimensions on site. Report any discrepancies to the Architect for decision before proceeding with the work.

Nominated Architects
Anthony Quan 5421 | Sandeep Amin 7337 | Ian Armstrong 7260 | Richard Does 8126

No	DATE	REVISIONS	BY
A	12/06/2019	PRELIMINARY DA	AH
B	17/06/2019	PRELIMINARY - FOR REVIEW	PA
C	28/08/2019	SSDA ISSUE	TG
D	17/04/2020	SSD REVISION	PA

CONSULTANTS

TRAFFIC ENGINEER	ARUP	Ph: (02) 9320 9320
SERVICES ENGINEER	ERBAS AND ASSOCIATES <td>Ph: (02) 9437 1022</td>	Ph: (02) 9437 1022
FIRE ENGINEER	STEPHEN GRUBITS & ASSOC. <td>Ph: (02) 9247 1444</td>	Ph: (02) 9247 1444
CIVIL AND STRUCTURAL ENGINEER	BIRZULIS ASSOCIATES <td>Ph: (02) 9555 7230</td>	Ph: (02) 9555 7230
BCA CONSULTANT	MBC <td>Ph: (02) 9939 1530</td>	Ph: (02) 9939 1530
QUANTITY SURVEYOR	WILDE AND WOOLLARD <td>Ph: (02) 9411 2777</td>	Ph: (02) 9411 2777
PROJECT MANAGER	SAVILLS <td>Ph: (02) 8215 8888</td>	Ph: (02) 8215 8888

ARCHITECT
DesignInc | Lacoste + Stevenson | bmc2
architects in association
DesignInc Sydney PTY LIMITED ACN 003008820
L12 / 77 PACIFIC HWY NORTH SYDNEY NSW 2060 AUSTRALIA
PO BOX 651 NORTH SYDNEY NSW 2059 AUSTRALIA
T +612 8905 7100 F +612 8905 7199
E sydney@sydneydesigninc.com.au www.designinc.com.au
Architecture Urban Design Interiors

CLIENT
SCHOOL INFRASTRUCTURE NSW

PROJECT
LINDFIELD LEARNING VILLAGE
100 ETON RD,
LINDFIELD NSW 2070

TITLE
INDICATIVE CONSTRUCTION MANAGEMENT PLAN

DRAWN BY TG, CS, HC, RK
SCALES NTS @A3
PLOT DATE 29/03/2017

PROJECT N° P19-006
DRAWING N° DA-2-101
DRAWING STATUS FOR APPROVAL
REVIEWED BY RG
SIGNATURE
DATE

REVISION
D

QUALITY CERTIFIED ISO 9001
Completion of the Drawing Status is evidence the design has been verified as conforming to the requirements of the Project M.S. Plan. Initiating the 'Drawn By' box confirms that this drawing has been prepared in conformity with DesignInc Sydney M.S. procedures.

DEVELOPMENT APPLICATION

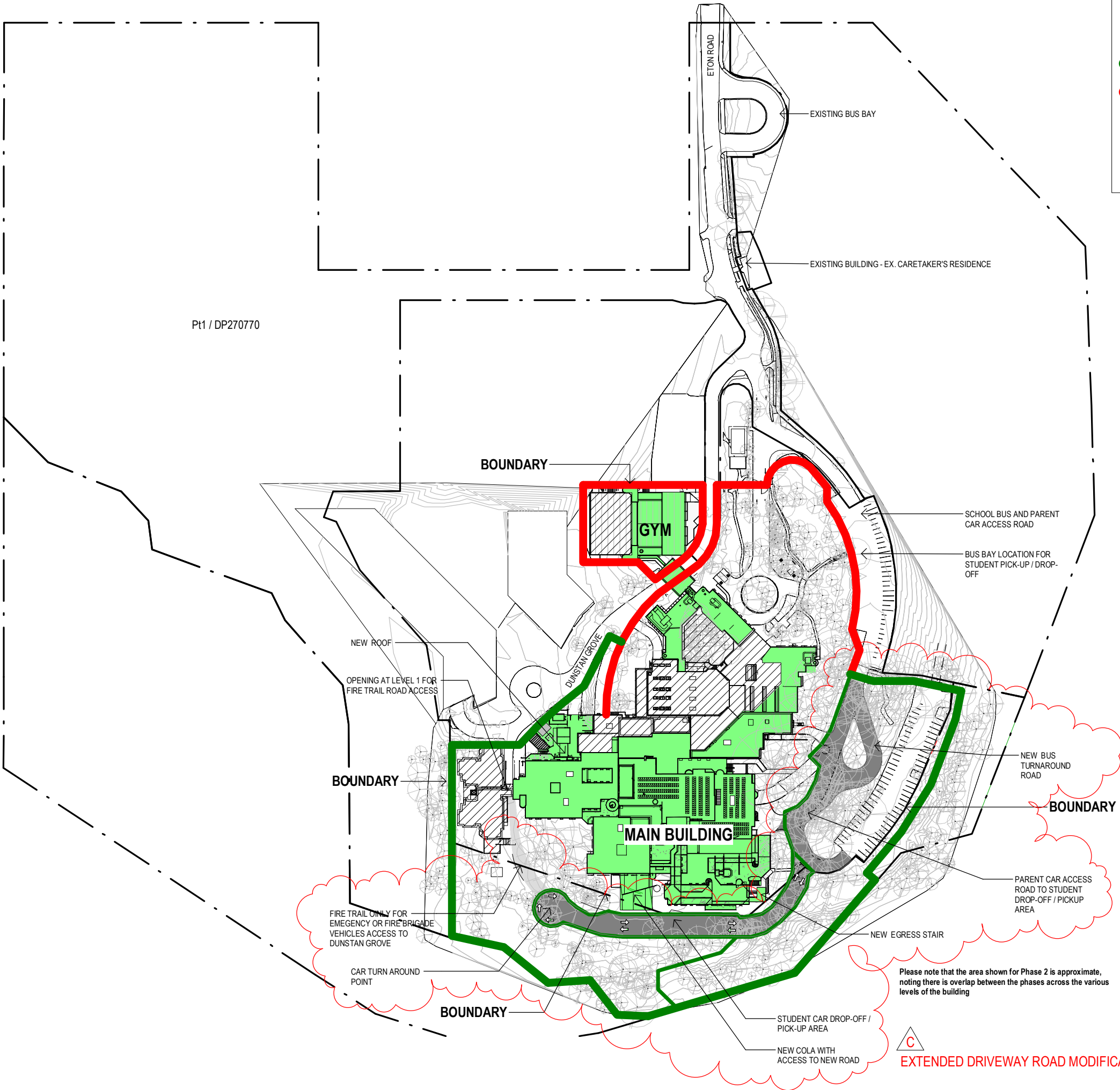

LEGEND:

PHASE 2

PHASE 1 & 3

PHASE 2 FENCE

EXISTING FENCE

© Copyright DesignInc Sydney Pty Limited
This drawing is protected by copyright. All rights are reserved. Unless permitted under the Copyright Act 1968, no part of this drawing may in any form or by any means be reproduced, published, broadcast or transmitted without the prior written permission of the copyright owner.

Please note
If the Status of this drawing is not signed off For Construction it may be subject to change, alteration or amendment at the discretion of DesignInc Sydney Pty Limited. If so, DesignInc Sydney Pty Limited is not liable for any loss, damage, harm or injury whether special, consequential, direct or indirect, suffered by you or any other person as a result of your use of this drawing for construction purposes.

Figured dimensions take preference to scale readings. Verify all dimensions on site.
Report any discrepancies to the Architect for decision before proceeding with the work.

Nominated Architects
Anthony Quan 5421 | Sandeep Amin 7337 | Ian Armstrong 7260 | Richard Does 8126

No	DATE	REVISIONS	BY
A	12/06/2019	PRELIMINARY DA	AH
B	28/08/2019	SSDA ISSUE	TG
C	17/04/2020	SSD REVISION	PA

CONSULTANTS

TRAFFIC ENGINEER	ARUP Ph: (02) 9320 9320
SERVICES ENGINEER	ERBAS AND ASSOCIATES Ph: (02) 9437 1022
FIRE ENGINEER	STEPHEN GRUBITS & ASSOC. Ph: (02) 9247 1444
CIVIL AND STRUCTURAL ENGINEER	BIRZULIS ASSOCIATES Ph: (02) 9555 7230
BCA CONSULTANT	MBC Ph: (02) 9939 1530
QUANTITY SURVEYOR	WILDE AND WOOLLARD Ph: (02) 9411 2777
PROJECT MANAGER	SAVILLS Ph: (02) 8215 8888

ARCHITECT

DesignInc | Lacoste + Stevenson | bmc2
architects in association

DesignInc Sydney PTY LIMITED ACN 003008820
L12 / 77 PACIFIC HWY NORTH SYDNEY NSW 2060 AUSTRALIA
PO BOX 650 NORTH SYDNEY NSW 2059 AUSTRALIA
T +612 8905 7100 F +612 8905 7199
E sydney@sydneydesigninc.com.au www.designinc.com.au

Architecture Urban Design Interiors

CLIENT

SCHOOL INFRASTRUCTURE NSW

PROJECT

LINDFIELD LEARNING VILLAGE
100 ETON RD,
LINDFIELD NSW 2070

TITLE

PHASE 1-3 SITE PLAN

N

DRAWN BY TG

SCALES As indicated @A3

PLOT DATE 07/09/18

PROJECT N°	P19-006	REVISION
DRAWING N°	DA-2-102	C

DRAWING STATUS	REVIEWED BY	SIGNATURE	DATE
FOR APPROVAL	RG		

QUALITY CERTIFIED ISO 9001

Completion of the Drawing Status is evidence the design has been verified as conforming to the requirements of the Project M.S. Plan. Initiating the 'Drawn By' box confirms that this drawing has been prepared in conformity with DesignInc Sydney M.S. procedures.

DEVELOPMENT APPLICATION

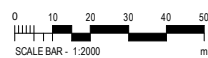

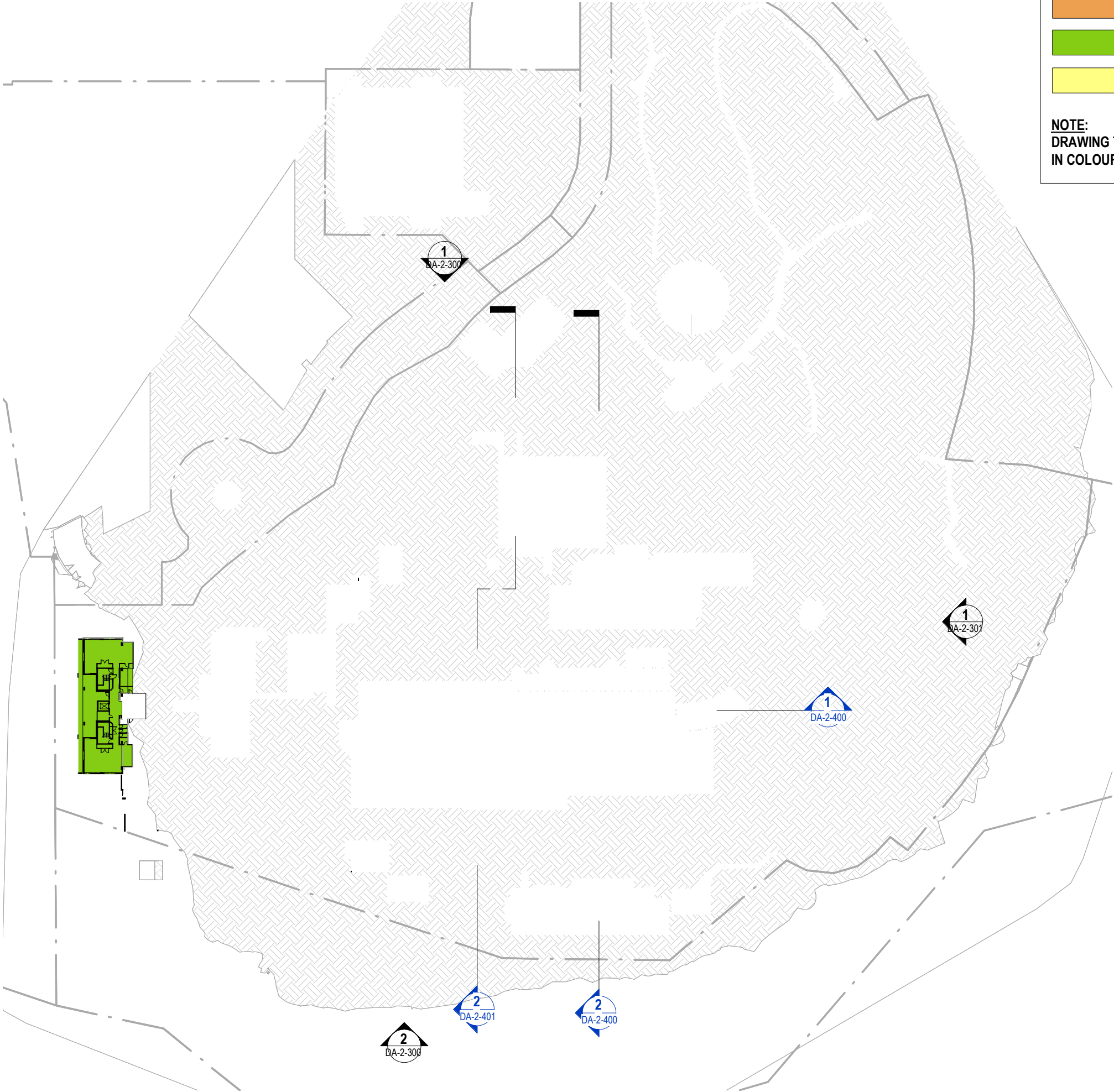

LEGEND:

- PHASE 2
- PHASE 3
- REPURPOSING PHASE 1

NOTE:
DRAWING TO BE PRINTED
IN COLOUR

© Copyright DesignInc Sydney Pty Limited

This drawing is protected by copyright. All rights are reserved. Unless permitted under the Copyright Act 1968, no part of this drawing may in any form or by any means be reproduced, published, broadcast or transmitted without the prior written permission of the copyright owner.

Please note

If the Status of this drawing is not signed off For Construction it may be subject to change, alteration or amendment at the discretion of DesignInc Sydney Pty Limited. If so, DesignInc Sydney Pty Limited is not liable for any loss, damage, harm or injury whether special, consequential, direct or indirect, suffered by you or any other person as a result of your use of this drawing for construction purposes.

Figured dimensions take preference to scale readings. Verify all dimensions on site.

Report any discrepancies to the Architect for decision before proceeding with the work.

Nominated Architects

Anthony Quen 5421 | Sandeep Amin 7337 | Ian Armstrong 7260 | Richard Does 8126

No	DATE	REVISIONS	BY
A	12/06/2019	PRELIMINARY DA	AH
B	28/08/2019	SSDA ISSUE	TG

CONSULTANTS

TRAFFIC ENGINEER

SERVICES ENGINEER

FIRE ENGINEER

CIVIL AND STRUCTURAL ENGINEER

BCA CONSULTANT

QUANTITY SURVEYOR

PROJECT MANAGER

ARUP

Ph: (02) 9320 9320

ERBAS AND ASSOCIATES

Ph: (02) 9437 1022

STEPHEN GRUBITS & ASSOC.

Ph: (02) 9247 1444

BIRZULIS ASSOCIATES

Ph: (02) 9555 7230

MBC

Ph: (02) 9939 1530

WILDE AND WOOLLARD

Ph: (02) 9411 2777

SAVILLS

Ph: (02) 8215 8888

ARCHITECT

DesignInc | Lacoste + Stevenson | bmc2

architects in association

DesignInc Sydney

PTY LIMITED ACN 003008820

L12 / 77 PACIFIC HWY NORTH SYDNEY NSW 2060 AUSTRALIA

PO BOX 651 NORTH SYDNEY NSW 2059 AUSTRALIA

T +612 8905 7100 F +612 8905 7199

E sydney@sydney.designinc.com.au www.designinc.com.au

Architecture Urban Design Interiors

CLIENT

SCHOOL INFRASTRUCTURE NSW

PROJECT

LINDFIELD LEARNING VILLAGE

100 ETON RD,

LINDFIELD NSW 2070

TITLE

CONSTRUCTION STAGING PLAN - LEVEL 0

N

SCALE

PLOT

DRAWN

SCALE

PLOT

TG, RK, NT, DM, DL, PA

As indicated @A3

06/06/19

PROJECT N°.

DRAWING N°.

DRAWING STATUS

REVIEWED

SIGNATUR

REVISIO

B

DAT

Completion of the Drawing Status is evidence the design has been verified as conforming to the requirements of the Project M.S. Plan. Initiating the 'Drawn By' box confirms that this drawing has been prepared in conformity with DesignInc Sydney M.S. procedures.

QUALITY CERTIFIED ISO 9001

DEVELOPMENT APPLICATION

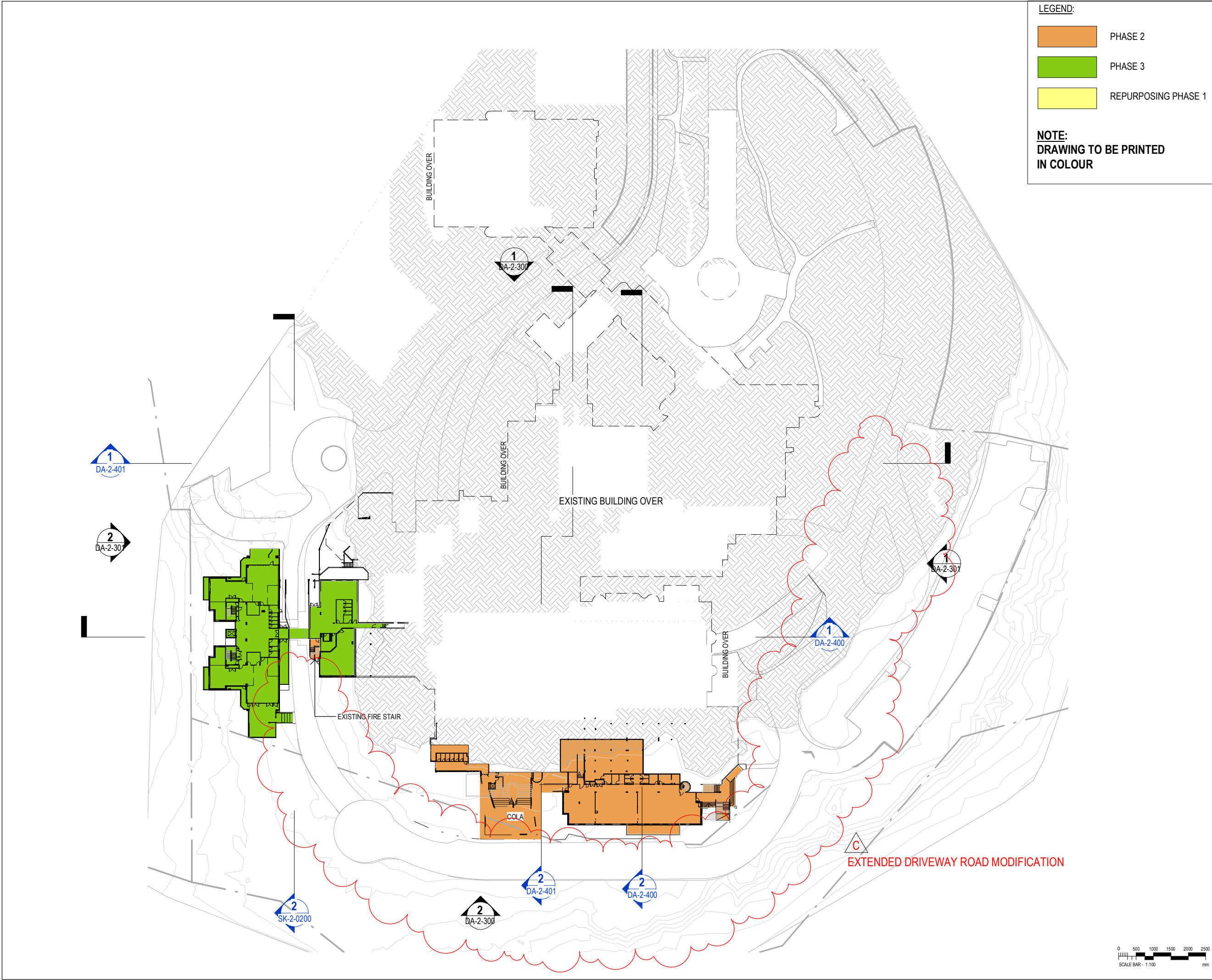

LEGEND:

PHASE 2

PHASE 3

REPURPOSING PHASE 1

Copyright DesignInc Sydney Pty Limited
This drawing is protected by copyright. All rights are reserved. Unless permitted under the Copyright Act 1968, no part of this drawing may in any form or by any means be reproduced, published, broadcast or transmitted without the prior written permission of the copyright owner.

Please note
If the Status of this drawing is not signed off For Construction it may be subject to change, alteration or amendment at the discretion of DesignInc Sydney Pty Limited. If so, DesignInc Sydney Pty Limited is not liable for any loss, damage, harm or injury whether special, consequential, direct or indirect, suffered by you or any other person as a result of your use of this drawing for construction purposes.

Figured dimensions take preference to scale readings. Verify all dimensions on site.
Report any discrepancies to the Architect for decision before proceeding with the work.

Nominated Architects
Anthony Quan 5421 | Sandeep Amin 7337 | Ian Armstrong 7260 | Richard Does 8126

No	DATE	REVISIONS	BY
A	12/06/2019	PRELIMINARY DA	AH
B	28/08/2019	SSDA ISSUE	TG
C	17/04/2020	SSD REVISION	PA

CONSULTANTS

TRAFFIC ENGINEER	ARUP Ph: (02) 9320 9320
SERVICES ENGINEER	ERBAS AND ASSOCIATES Ph: (02) 9437 1022
FIRE ENGINEER	STEPHEN GRUBITS & ASSOC. Ph: (02) 9247 1444
CIVIL AND STRUCTURAL ENGINEER	BIRZULIS ASSOCIATES Ph: (02) 9555 7230
BCA CONSULTANT	MBC Ph: (02) 9939 1530
QUANTITY SURVEYOR	WILDE AND WOOLLARD Ph: (02) 9411 2777
PROJECT MANAGER	SAVILLS Ph: (02) 8215 8888

ARCHITECT

DesignInc | Lacoste + Stevenson | bmc2
architects in association

DesignInc Sydney PTY LIMITED ACN 003008820
L12 / 77 PACIFIC HWY NORTH SYDNEY NSW 2060 AUSTRALIA
PO BOX 651 NORTH SYDNEY NSW 2059 AUSTRALIA
T +612 8905 7100 F +612 8905 7199
E sydney@sydney.designinc.com.au www.designinc.com.au

Architecture Urban Design Interiors

CLIENT

SCHOOL INFRASTRUCTURE NSW

PROJECT

LINDFIELD LEARNING VILLAGE
100 ETON RD,
LINDFIELD NSW 2070

TITLE

CONSTRUCTION STAGING PLAN - LEVEL 1

N

SCALES
As indicated @A3

PLOT DATE
05/20/19

DRAWN BY
TG, RK, NT, DM, DL, PA

REVISION
C

PROJECT N°.	P19-006	REVISION C	
DRAWING N°.	DA-2-121		
DRAWING STATUS	REVIEWED BY TG	SIGNATURE	DATE

QUALITY CERTIFIED ISO 9001

Completion of the Drawing Status is evidence the design has been verified as conforming to the requirements of the Project M.S. Plan. Initiating the 'Drawn By' box confirms that this drawing has been prepared in conformity with DesignInc Sydney M.S. procedures.

DEVELOPMENT APPLICATION

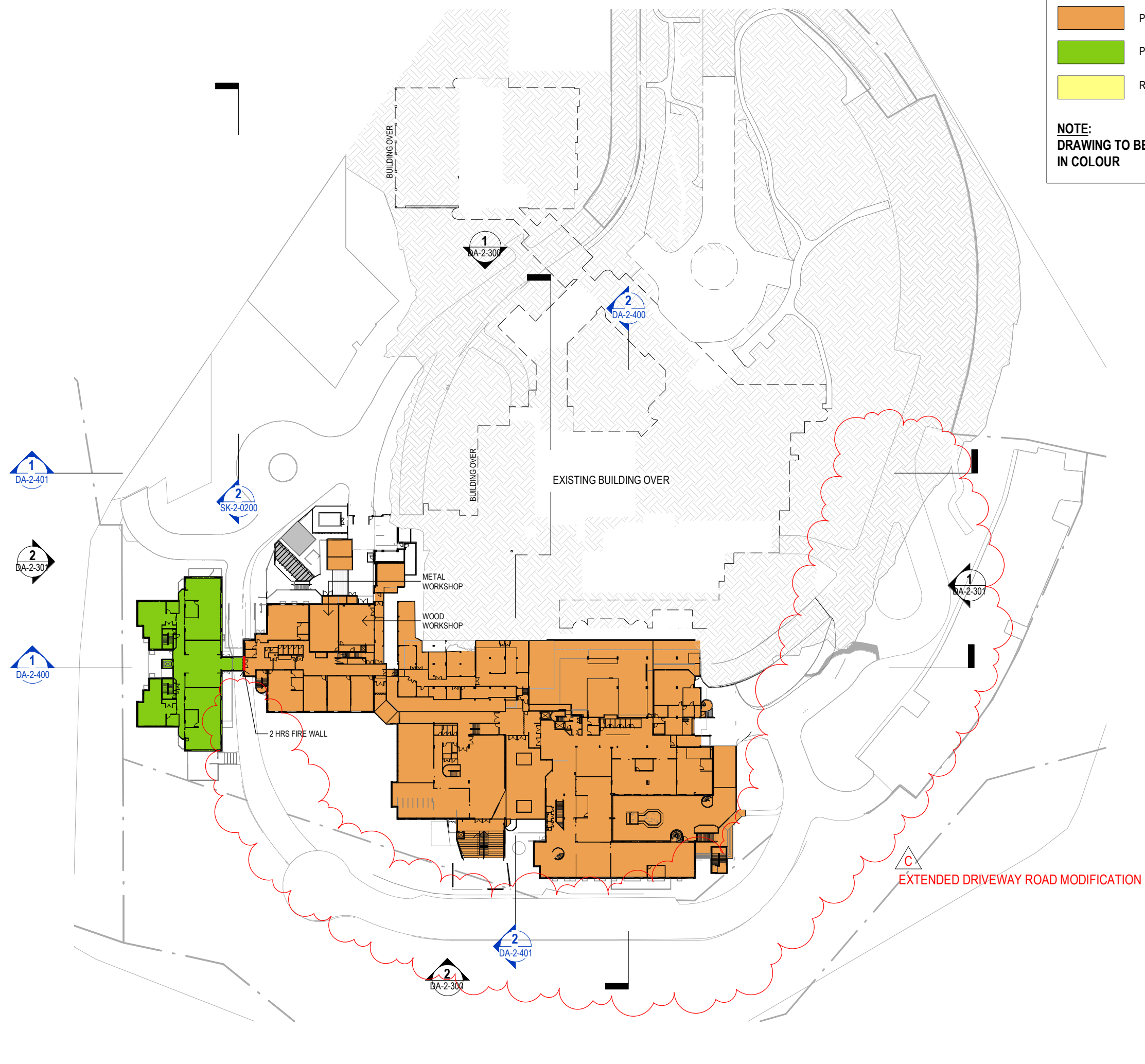

LEGEND:

PHASE 2

PHASE 3

REPURPOSING PHASE 1

© Copyright DesignInc Sydney Pty Limited
This drawing is protected by copyright. All rights are reserved. Unless permitted under the Copyright Act 1968, no part of this drawing may in any form or by any means be reproduced, published, broadcast or transmitted without the prior written permission of the copyright owner.

Please note
If the Status of this drawing is not signed off For Construction it may be subject to change, alteration or amendment at the discretion of DesignInc Sydney Pty Limited. If so, DesignInc Sydney Pty Limited is not liable for any loss, damage, harm or injury whether special, consequential, direct or indirect, suffered by you or any other person as a result of your use of this drawing for construction purposes.

Figured dimensions take preference to scale readings. Verify all dimensions on site.
Report any discrepancies to the Architect for decision before proceeding with the work.

Nominated Architects
Anthony Quen 5421 | Sandeep Amin 7337 | Ian Armstrong 7260 | Richard Does 8126

No	DATE	REVISIONS	BY
A	12/06/2019	PRELIMINARY DA	AH
B	28/08/2019	SSDA ISSUE	TG
C	17/04/2020	SSD REVISION	PA

CONSULTANTS

TRAFFIC ENGINEER	ARUP Ph: (02) 9320 9320
SERVICES ENGINEER	ERBAS AND ASSOCIATES Ph: (02) 9437 1022
FIRE ENGINEER	STEPHEN GRUBITS & ASSOC. Ph: (02) 9247 1444
CIVIL AND STRUCTURAL ENGINEER	BIRZULIS ASSOCIATES Ph: (02) 9555 7230
BCA CONSULTANT	MBC Ph: (02) 9939 1530
QUANTITY SURVEYOR	WILDE AND WOOLLARD Ph: (02) 9411 2777
PROJECT MANAGER	SAVILLS Ph: (02) 8215 8888

ARCHITECT

DesignInc | Lacoste + Stevenson | bmc2
architects in association

DesignInc Sydney PTY LIMITED ACN 003008820
L12 / 77 PACIFIC HWY NORTH SYDNEY NSW 2060 AUSTRALIA
PO BOX 651 NORTH SYDNEY NSW 2059 AUSTRALIA
T +612 8905 7100 F +612 8905 7199
E sydney@sydney.designinc.com.au www.designinc.com.au

Architecture Urban Design Interiors

CLIENT

SCHOOL INFRASTRUCTURE NSW

PROJECT

LINDFIELD LEARNING VILLAGE
100 ETON RD,
LINDFIELD NSW 2070

TITLE

CONSTRUCTION STAGING PLAN - LEVEL 2

N

DRAWN BY TG, RK, NT, DM, DL, PA

SCALES As indicated @A3

PLOT DATE 06/06/19

PROJECT N°	P19-006	REVISION
DRAWING N°	DA-2-122	C
DRAWING STATUS	REVIEWED BY TG	SIGNATURE DATE

QUALITY CERTIFIED ISO 9001

Completion of the Drawing Status is evidence the design has been verified as conforming to the requirements of the Project M.S. Plan. Initiating the 'Drawn By' box confirms that this drawing has been prepared in conformity with DesignInc Sydney M.S. procedures.

DEVELOPMENT APPLICATION

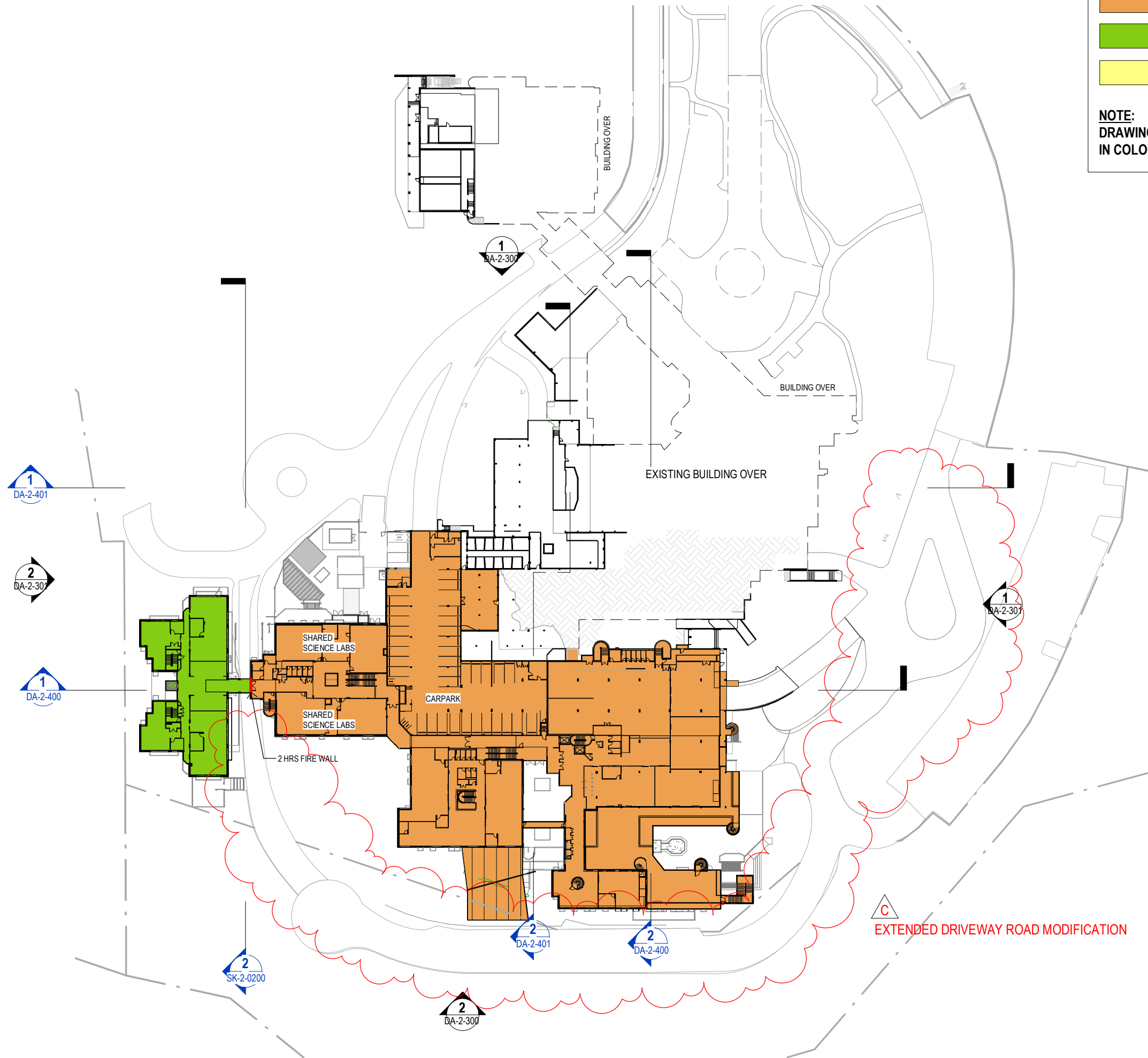

LEGEND:

PHASE 2

PHASE 3

REPURPOSING PHASE 1

Copyright Designinc Sydney Pty Limited
This drawing is protected by copyright. All rights are reserved. Unless permitted under the Copyright Act 1968, no part of this drawing may in any form or by any means be reproduced, published, broadcast or transmitted without the prior written permission of the copyright owner.

Please note
If the Status of this drawing is not signed off For Construction it may be subject to change, alteration or amendment at the discretion of Designinc Sydney Pty Limited. If so, Designinc Sydney Pty Limited is not liable for any loss, damage, harm or injury whether special, consequential, direct or indirect, suffered by you or any other person as a result of your use of this drawing for construction purposes.

Figured dimensions take preference to scale readings. Verify all dimensions on site.
Report any discrepancies to the Architect for decision before proceeding with the work.

Nominated Architects
Anthony Quan 5421 | Sandeep Amin 7337 | Ian Armstrong 7260 | Richard Does 8126

No	DATE	REVISIONS	BY
A	12/06/2019	PRELIMINARY DA	AH
B	28/08/2019	SSDA ISSUE	TG
C	17/04/2020	SSD REVISION	PA

CONSULTANTS

TRAFFIC ENGINEER	ARUP Ph: (02) 9320 9320
SERVICES ENGINEER	ERBAS AND ASSOCIATES Ph: (02) 9437 1022
FIRE ENGINEER	STEPHEN GRUBITS & ASSOC. Ph: (02) 9247 1444
CIVIL AND STRUCTURAL ENGINEER	BIRZULIS ASSOCIATES Ph: (02) 9555 7230
BCA CONSULTANT	MBC Ph: (02) 9939 1530
QUANTITY SURVEYOR	WILDE AND WOOLLARD Ph: (02) 9411 2777
PROJECT MANAGER	SAVILLS Ph: (02) 8215 8888

ARCHITECT

DesignInc | Lacoste + Stevenson | bmc2
architects in association

Designinc Sydney PTY LIMITED ACN 003008820
L12 / 77 PACIFIC HWY NORTH SYDNEY NSW 2060 AUSTRALIA
PO BOX 651 NORTH SYDNEY NSW 2059 AUSTRALIA
T +612 8905 7100 F +612 8905 7199
E sydney@sydneydesigninc.com.au www.designinc.com.au

Architecture Urban Design Interiors

CLIENT

SCHOOL INFRASTRUCTURE NSW

PROJECT

LINDFIELD LEARNING VILLAGE
100 ETON RD,
LINDFIELD NSW 2070

TITLE

CONSTRUCTION STAGING PLAN - LEVEL 3

N

DRAWN BY

TG, RK, NT, DM, DL, PA

SCALES

As indicated @A3

PLOT DATE

05/20/19

PROJECT N°	P19-006	REVISION	C
DRAWING N°	DA-2-123		
DRAWING STATUS	REVIEWED BY	SIGNATURE	DATE
	TG		

QUALITY CERTIFIED ISO 9001

Completion of the Drawing Status is evidence the design has been verified as conforming to the requirements of the Project M.S. Plan. Initiating the 'Drawn By' box confirms that this drawing has been prepared in conformity with Designinc Sydney M.S. procedures.

DEVELOPMENT APPLICATION

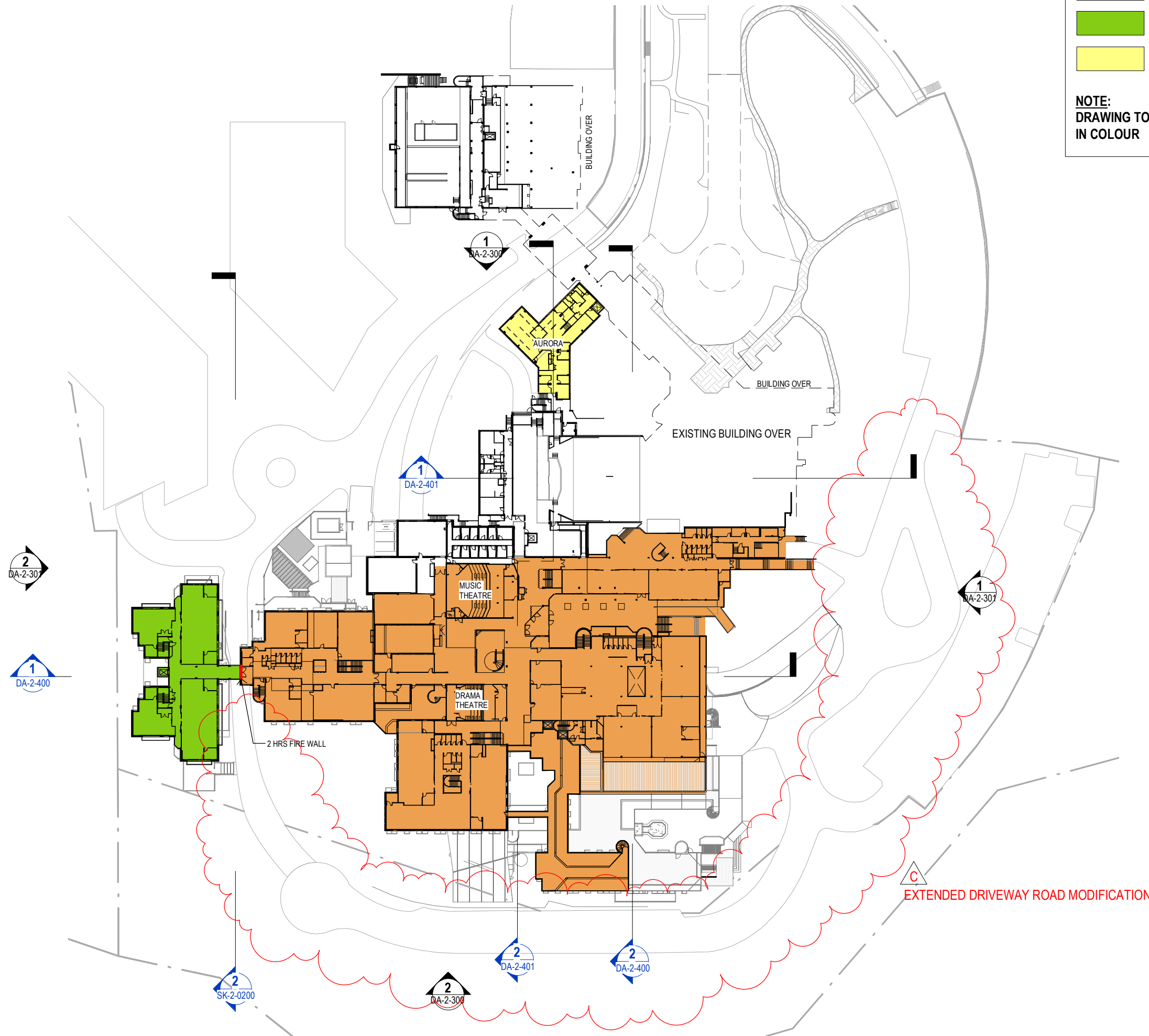

LEGEND:

PHASE 2

PHASE 3

REPURPOSING PHASE 1

Copyright DesignInc Sydney Pty Limited
This drawing is protected by copyright. All rights are reserved. Unless permitted under the Copyright Act 1968, no part of this drawing may in any form or by any means be reproduced, published, broadcast or transmitted without the prior written permission of the copyright owner.

Please note
If the Status of this drawing is not signed off For Construction it may be subject to change, alteration or amendment at the discretion of DesignInc Sydney Pty Limited. If so, DesignInc Sydney Pty Limited is not liable for any loss, damage, harm or injury whether special, consequential, direct or indirect, suffered by you or any other person as a result of your use of this drawing for construction purposes.

Figured dimensions take preference to scale readings. Verify all dimensions on site.
Report any discrepancies to the Architect for decision before proceeding with the work.

Nominated Architects
Anthony Quan 5421 | Sandeep Amin 7337 | Ian Armstrong 7260 | Richard Does 8126

No	DATE	REVISIONS	BY
A	12/06/2019	PRELIMINARY DA	AH
B	28/08/2019	SSDA ISSUE	TG
C	17/04/2020	SSD REVISION	PA

CONSULTANTS

TRAFFIC ENGINEER	ARUP Ph: (02) 9320 9320
SERVICES ENGINEER	ERBAS AND ASSOCIATES Ph: (02) 9437 1022
FIRE ENGINEER	STEPHEN GRUBITS & ASSOC. Ph: (02) 9247 1444
CIVIL AND STRUCTURAL ENGINEER	BIRZULIS ASSOCIATES Ph: (02) 9555 7230
BCA CONSULTANT	MBC Ph: (02) 9939 1530
QUANTITY SURVEYOR	WILDE AND WOOLLARD Ph: (02) 9411 2777
PROJECT MANAGER	SAVILLS Ph: (02) 8215 8888

ARCHITECT

DesignInc | Lacoste + Stevenson | bmc2
architects in association

DesignInc Sydney PTY LIMITED ACN 003008820
L12 / 77 PACIFIC HWY NORTH SYDNEY NSW 2060 AUSTRALIA
PO BOX 651 NORTH SYDNEY NSW 2059 AUSTRALIA
T +612 8905 7100 F +612 8905 7199
E sydney@sydneydesigninc.com.au www.designinc.com.au

Architecture Urban Design Interiors

CLIENT

SCHOOL INFRASTRUCTURE NSW

PROJECT

LINDFIELD LEARNING VILLAGE
100 ETON RD,
LINDFIELD NSW 2070

TITLE

CONSTRUCTION STAGING PLAN - LEVEL 4

N

SCALES
As indicated @A3

PLOT DATE
05/20/19

DRAWN BY
TG, RK, NT, DM, DL, PA

REVISION
C

PROJECT N°	P19-006	REVISION C	
DRAWING N°	DA-2-124		
DRAWING STATUS	REVIEWED BY TG	SIGNATURE	DATE

QUALITY CERTIFIED ISO 9001

Completion of the Drawing Status is evidence the design has been verified as conforming to the requirements of the Project M.S. Plan. Initiating the 'Drawn By' box confirms that this drawing has been prepared in conformity with DesignInc Sydney M.S. procedures.

DEVELOPMENT APPLICATION

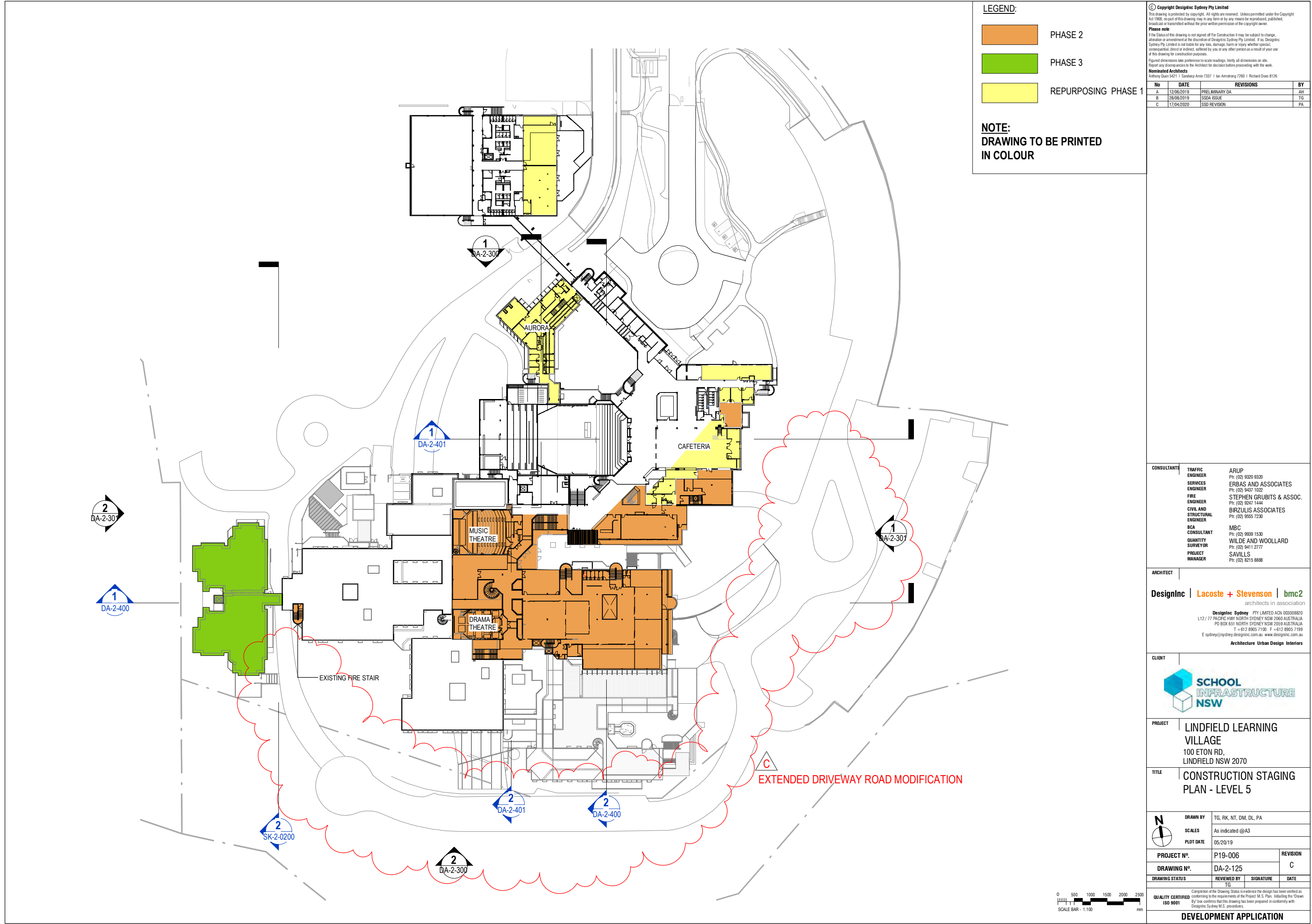

LEGEND:

- PHASE 2
- PHASE 3
- REPURPOSING PHASE 1

NOTE:
DRAWING TO BE PRINTED
IN COLOUR

© Copyright DesignInc Sydney Pty Limited

This drawing is protected by copyright. All rights are reserved. Unless permitted under the Copyright Act 1968, no part of this drawing may in any form or by any means be reproduced, published, broadcast or transmitted without the prior written permission of the copyright owner.

Please note

If the Status of this drawing is not signed off For Construction it may be subject to change, alteration or amendment at the discretion of DesignInc Sydney Pty Limited. If so, DesignInc Sydney Pty Limited is not liable for any loss, damage, harm or injury whether special, consequential, direct or indirect, suffered by you or any other person as a result of your use of this drawing for construction purposes.

Figured dimensions take preference to scale readings. Verify all dimensions on site. Report any discrepancies to the Architect for decision before proceeding with the work.

Nominated Architects

Anthony Quin 5421 | Sandeep Amin 7337 | Ian Armstrong 7260 | Richard Does 8126

No	DATE	REVISIONS	BY
A	12/06/2019	PRELIMINARY DA	AH
B	28/08/2019	SSDA ISSUE	TG
C	17/04/2020	SSD REVISION	PA

CONSULTANTS

TRAFFIC ENGINEER	ARUP Ph: (02) 9320 9320
SERVICES ENGINEER	ERBAS AND ASSOCIATES Ph: (02) 9437 1022
FIRE ENGINEER	STEPHEN GRUBITS & ASSOC. Ph: (02) 9247 1444
CIVIL AND STRUCTURAL ENGINEER	BIRZULIS ASSOCIATES Ph: (02) 9555 7230
BCA CONSULTANT	MBC Ph: (02) 9939 1530
QUANTITY SURVEYOR	WILDE AND WOOLLARD Ph: (02) 9411 2777
PROJECT MANAGER	SAVILLS Ph: (02) 8215 8888

ARCHITECT

DesignInc | Lacoste + Stevenson | bmc2
architects in association

DesignInc Sydney PTY LIMITED ACN 003008820
L12 / 77 PACIFIC HWY NORTH SYDNEY NSW 2060 AUSTRALIA
PO BOX 651 NORTH SYDNEY NSW 2059 AUSTRALIA
T +612 8905 7100 F +612 8905 7199
E sydney@sydney.designinc.com.au www.designinc.com.au

Architecture Urban Design Interiors

CLIENT

SCHOOL INFRASTRUCTURE NSW

PROJECT

LINDFIELD LEARNING VILLAGE
100 ETON RD,
LINDFIELD NSW 2070

TITLE

CONSTRUCTION STAGING PLAN - LEVEL 5

N

DRAWN BY

TG, RK, NT, DM, DL, PA

SCALES

As indicated @A3

PLOT DATE

05/20/19

PROJECT N°	P19-006	REVISION
DRAWING N°	DA-2-125	C
DRAWING STATUS	REVIEWED BY TG	SIGNATURE DATE

QUALITY CERTIFIED ISO 9001

Completion of the Drawing Status is evidence the design has been verified as conforming to the requirements of the Project M.S. Plan. Initiating the 'Drawn By' box confirms that this drawing has been prepared in conformity with DesignInc Sydney M.S. procedures.

DEVELOPMENT APPLICATION

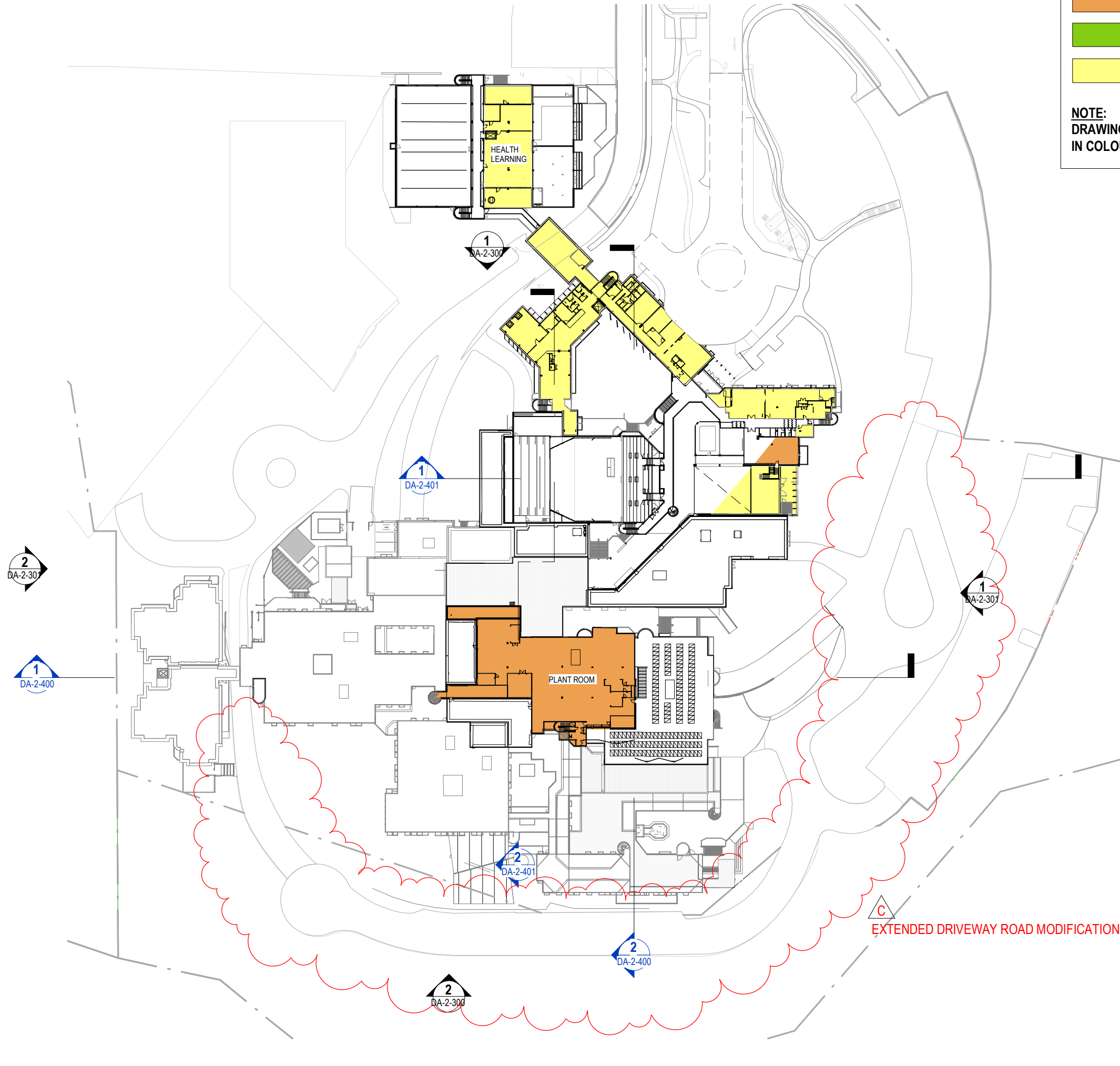

LEGEND:

PHASE 2

PHASE 3

REPURPOSING PHASE 1

© Copyright DesignInc Sydney Pty Limited

This drawing is protected by copyright. All rights are reserved. Unless permitted under the Copyright Act 1968, no part of this drawing may in any form or by any means be reproduced, published, broadcast or transmitted without the prior written permission of the copyright owner.

Please note

If the Status of this drawing is not signed off For Construction it may be subject to change, alteration or amendment at the discretion of DesignInc Sydney Pty Limited. If so, DesignInc Sydney Pty Limited is not liable for any loss, damage, harm or injury whether special, consequential, direct or indirect, suffered by you or any other person as a result of your use of this drawing for construction purposes.

Figured dimensions take preference to scale readings. Verify all dimensions on site. Report any discrepancies to the Architect for decision before proceeding with the work.

Nominated Architects
Anthony Quan 5421 | Sandeep Amin 7337 | Ian Armstrong 7260 | Richard Does 8126

No	DATE	REVISIONS	BY
A	12/06/2019	PRELIMINARY DA	AH
B	28/08/2019	SSDA ISSUE	TG
C	17/04/2020	SSD REVISION	PA

CONSULTANTS

TRAFFIC ENGINEER	ARUP Ph: (02) 9320 9320
SERVICES ENGINEER	ERBAS AND ASSOCIATES Ph: (02) 9437 1022
FIRE ENGINEER	STEPHEN GRUBITS & ASSOC. Ph: (02) 9247 1444
CIVIL AND STRUCTURAL ENGINEER	BIRZULIS ASSOCIATES Ph: (02) 9555 7230
BCA CONSULTANT	MBC Ph: (02) 9939 1530
QUANTITY SURVEYOR	WILDE AND WOOLLARD Ph: (02) 9411 2777
PROJECT MANAGER	SAVILLS Ph: (02) 8215 8888

ARCHITECT

DesignInc | Lacoste + Stevenson | bmc2
architects in association

DesignInc Sydney PTY LIMITED ACN 003008820
L12 / 77 PACIFIC HWY NORTH SYDNEY NSW 2060 AUSTRALIA
PO BOX 659 NORTH SYDNEY NSW 2059 AUSTRALIA
T +612 8905 7100 F +612 8905 7199
E sydney@sydney.designinc.com.au www.designinc.com.au

Architecture Urban Design Interiors

CLIENT

SCHOOL INFRASTRUCTURE NSW

PROJECT

LINDFIELD LEARNING VILLAGE
100 ETON RD,
LINDFIELD NSW 2070

TITLE

CONSTRUCTION STAGING PLAN - LEVEL 6

N

DRAWN BY

TG, RK, NT, DM, DL, PA

SCALES

As indicated @A3

PLOT DATE

05/20/19

PROJECT N°	P19-006	REVISION	C
DRAWING N°	DA-2-126		
DRAWING STATUS	REVIEWED BY	SIGNATURE	DATE
	TG		

QUALITY CERTIFIED ISO 9001

Completion of the Drawing Status is evidence the design has been verified as conforming to the requirements of the Project M.S. Plan. Initiating the 'Drawn By' box confirms that this drawing has been prepared in conformity with DesignInc Sydney M.S. procedures.

DEVELOPMENT APPLICATION

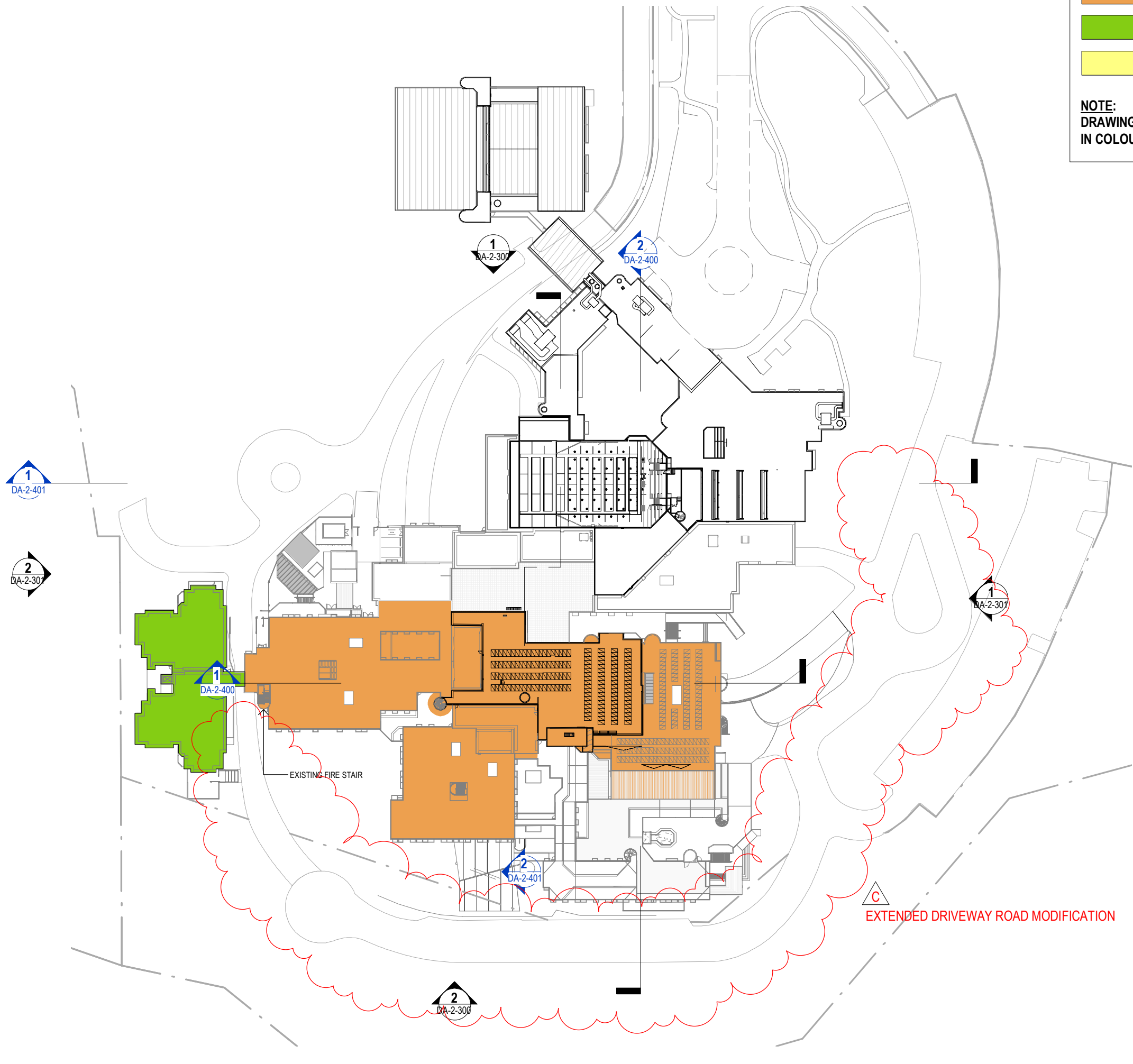

LEGEND:

- PHASE 2
- PHASE 3
- REPURPOSING PHASE 1

NOTE:
DRAWING TO BE PRINTED
IN COLOUR

Copyright DesignInc Sydney Pty Limited

This drawing is protected by copyright. All rights are reserved. Unless permitted under the Copyright Act 1968, no part of this drawing may in any form or by any means be reproduced, published, broadcast or transmitted without the prior written permission of the copyright owner.

Please note

If the Status of this drawing is not signed off For Construction it may be subject to change, alteration or amendment at the discretion of DesignInc Sydney Pty Limited. If so, DesignInc Sydney Pty Limited is not liable for any loss, damage, harm or injury whether special, consequential, direct or indirect, suffered by you or any other person as a result of your use of this drawing for construction purposes.

Figured dimensions take preference to scale readings. Verify all dimensions on site. Report any discrepancies to the Architect for decision before proceeding with the work.

Nominated Architects

Anthony Quan 5421 | Sandeep Amin 7337 | Ian Armstrong 7260 | Richard Does 8126

No	DATE	REVISIONS	BY
A	12/06/2019	PRELIMINARY DA	AH
B	28/08/2019	SSDA ISSUE	TG
C	17/04/2020	SSD REVISION	PA

CONSULTANTS	TRAFFIC ENGINEER SERVICES ENGINEER FIRE ENGINEER CIVIL AND STRUCTURAL ENGINEER BCA CONSULTANT QUANTITY SURVEYOR PROJECT MANAGER	ARUP Ph: (02) 9320 9320 ERBAS AND ASSOCIATES Ph: (02) 9437 1022 STEPHEN GRUBITS & ASSOC. Ph: (02) 9247 1444 BIRZULIS ASSOCIATES Ph: (02) 9555 7230 MBC Ph: (02) 9939 1530 WILDE AND WOOLLARD Ph: (02) 9411 2777 SAVILLS Ph: (02) 8215 8888
-------------	---------------------------------------------------------------------------------------------------------------------------------------------------	-----------------------------------------------------------------------------------------------------------------------------------------------------------------------------------------------------------------------------------------------------------------------------------

ARCHITECT	DesignInc Lacoste + Stevenson bmc2 architects in association DesignInc Sydney PTY LIMITED ACN 003008820 L12 / 77 PACIFIC HWY NORTH SYDNEY NSW 2060 AUSTRALIA PO BOX 651 NORTH SYDNEY NSW 2059 AUSTRALIA T +612 8905 7100 F +612 8905 7199 E sydney@sydneydesigninc.com.au www.designinc.com.au Architecture Urban Design Interiors
-----------	-------------------------------------------------------------------------------------------------------------------------------------------------------------------------------------------------------------------------------------------------------------------------------------------------------------------------------------------------------------

CLIENT	SCHOOL INFRASTRUCTURE NSW
--------	---------------------------

PROJECT	LINDFIELD LEARNING VILLAGE 100 ETON RD, LINDFIELD NSW 2070
---------	------------------------------------------------------------------

TITLE	CONSTRUCTION STAGING PLAN - LEVEL 7
-------	-------------------------------------

DRAWN BY	TG, RK, NT, DM, DL, PA	REVISION	C
SCALES	As indicated @A3	PROJECT N°	P19-006
PLOT DATE	05/20/19	DRAWING N°	DA-2-127
DRAWING STATUS	REVIEWED BY TG	SIGNATURE	DATE

QUALITY CERTIFIED ISO 9001
Completion of the Drawing Status is evidence the design has been verified as conforming to the requirements of the Project M.S. Plan. Initiating the 'Drawn By' box confirms that this drawing has been prepared in conformity with DesignInc Sydney M.S. procedures.

DEVELOPMENT APPLICATION

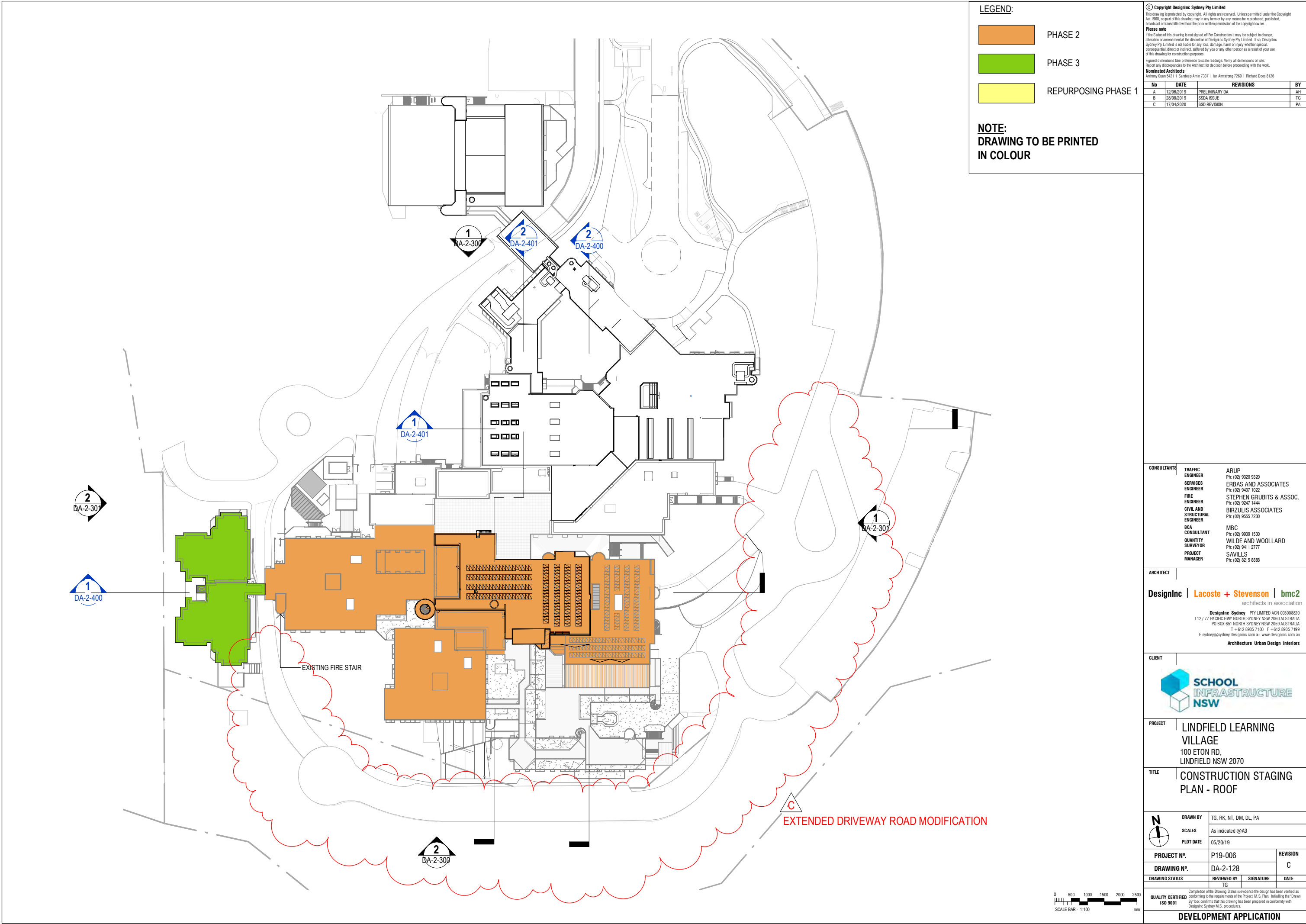

LEGEND:

- PHASE 2
- PHASE 3
- REPURPOSING PHASE 1

NOTE:
DRAWING TO BE PRINTED
IN COLOUR

Copyright DesignInc Sydney Pty Limited
This drawing is protected by copyright. All rights are reserved. Unless permitted under the Copyright Act 1968, no part of this drawing may in any form or by any means be reproduced, published, broadcast or transmitted without the prior written permission of the copyright owner.

Please note
If the Status of this drawing is not signed off For Construction it may be subject to change, alteration or amendment at the discretion of DesignInc Sydney Pty Limited. If so, DesignInc Sydney Pty Limited is not liable for any loss, damage, harm or injury whether special, consequential, direct or indirect, suffered by you or any other person as a result of your use of this drawing for construction purposes.

Figured dimensions take preference to scale readings. Verify all dimensions on site.
Report any discrepancies to the Architect for decision before proceeding with the work.

Nominated Architects
Anthony Quan 5421 | Sandeep Amin 7337 | Ian Armstrong 7260 | Richard Does 8126

No	DATE	REVISIONS	BY
A	12/06/2019	PRELIMINARY DA	AH
B	28/08/2019	SSDA ISSUE	TG
C	17/04/2020	SSD REVISION	PA

CONSULTANTS	TRAFFIC ENGINEER SERVICES ENGINEER FIRE ENGINEER CIVIL AND STRUCTURAL ENGINEER BCA CONSULTANT QUANTITY SURVEYOR PROJECT MANAGER	ARUP Ph: (02) 9320 9320 ERBAS AND ASSOCIATES Ph: (02) 9437 1022 STEPHEN GRUBITS & ASSOC. Ph: (02) 9247 1444 BIRZULIS ASSOCIATES Ph: (02) 9555 7230 MBC Ph: (02) 9939 1530 WILDE AND WOOLLARD Ph: (02) 9411 2777 SAVILLS Ph: (02) 8215 8888
-------------	---------------------------------------------------------------------------------------------------------------------------------------------------	-----------------------------------------------------------------------------------------------------------------------------------------------------------------------------------------------------------------------------------------------------------------------------------

ARCHITECT

DesignInc | Lacoste + Stevenson | bmc2
architects in association

DesignInc Sydney PTY LIMITED ACN 003008820
L12 / 77 PACIFIC HWY NORTH SYDNEY NSW 2060 AUSTRALIA
PO BOX 651 NORTH SYDNEY NSW 2059 AUSTRALIA
T +612 8905 7100 F +612 8905 7199
E sydney@sydney.designinc.com.au www.designinc.com.au
Architecture Urban Design Interiors

CLIENT

SCHOOL INFRASTRUCTURE NSW

PROJECT

LINDFIELD LEARNING VILLAGE
100 ETON RD,
LINDFIELD NSW 2070

TITLE

CONSTRUCTION STAGING PLAN - ROOF

N	DRAWN BY	TG, RK, NT, DM, DL, PA	
	SCALES	As indicated @A3	
	PLOT DATE	05/20/19	
	PROJECT N°	P19-006	REVISION
	DRAWING N°	DA-2-128	C
	DRAWING STATUS	REVIEWED BY TG	SIGNATURE DATE

QUALITY CERTIFIED ISO 9001

Completion of the Drawing Status is evidence the design has been verified as conforming to the requirements of the Project M.S. Plan. Initiating the 'Drawn By' box confirms that this drawing has been prepared in conformity with DesignInc Sydney M.S. procedures.

DEVELOPMENT APPLICATION

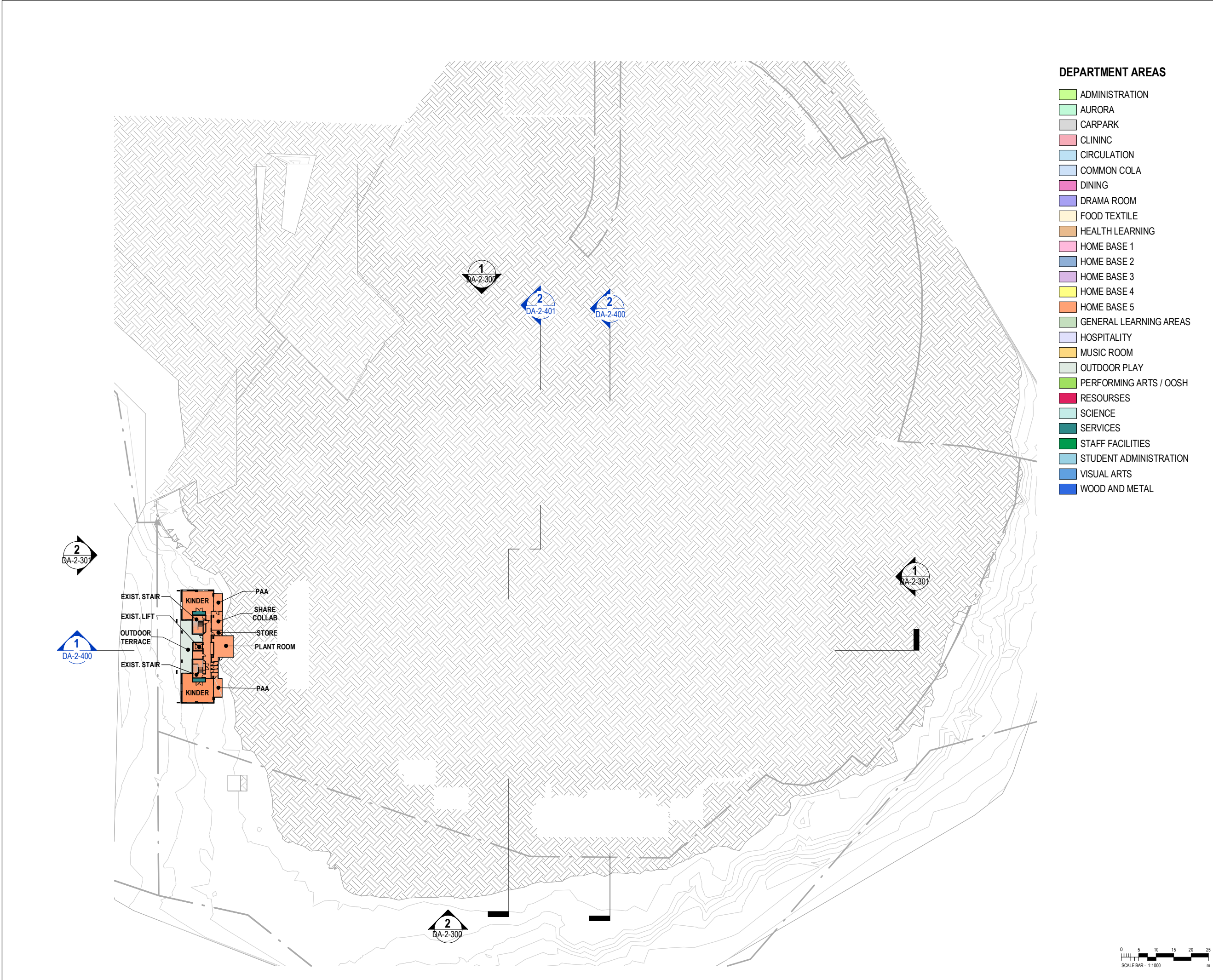

Copyright Designinc Sydney Pty Limited
This drawing is protected by copyright. All rights are reserved. Unless permitted under the Copyright Act 1968, no part of this drawing may in any form or by any means be reproduced, published, broadcast or transmitted without the prior written permission of the copyright owner.

Please note
If the Status of this drawing is not signed off For Construction it may be subject to change, alteration or amendment at the discretion of Designinc Sydney Pty Limited. If so, Designinc Sydney Pty Limited is not liable for any loss, damage, harm or injury whether special, consequential, direct or indirect, suffered by you or any other person as a result of your use of this drawing for construction purposes.

Figured dimensions take preference to scale readings. Verify all dimensions on site.
Report any discrepancies to the Architect for decision before proceeding with the work.

Nominated Architects
Anthony Quen 5421 | Sandeep Amin 7337 | Ian Armstrong 7260 | Richard Does 8126

No	DATE	REVISIONS	BY
A	12/06/2019	PRELIMINARY DA	AH
B	28/08/2019	SSDA ISSUE	TG

CONSULTANTS	TRAFFIC ENGINEER SERVICES ENGINEER FIRE ENGINEER CIVIL AND STRUCTURAL ENGINEER BCA CONSULTANT QUANTITY SURVEYOR PROJECT MANAGER	ARUP Ph: (02) 9320 9320 ERBAS AND ASSOCIATES Ph: (02) 9437 1022 STEPHEN GRUBITS & ASSOC. Ph: (02) 9247 1444 BIRZULIS ASSOCIATES Ph: (02) 9555 7230 MBC Ph: (02) 9939 1530 WILDE AND WOOLLARD Ph: (02) 9411 2777 SAVILLS Ph: (02) 8215 8888
ARCHITECT	DesignInc Lacoste + Stevenson bmc2 architects in association Designinc Sydney PTY LIMITED ACN 003008820 L12 / 77 PACIFIC HWY NORTH SYDNEY NSW 2060 AUSTRALIA PO BOX 651 NORTH SYDNEY NSW 2059 AUSTRALIA T +612 8905 7100 F +612 8905 7199 E sydney@sydneydesigninc.com.au www.designinc.com.au Architecture Urban Design Interiors	
CLIENT		
PROJECT	LINDFIELD LEARNING VILLAGE 100 ETON RD, LINDFIELD NSW 2070	
TITLE	PHASE 2 & 3 - PROPOSED FLOOR PLAN LEVEL 0	
	DRAWN BY	TG, CS, HC, RK
	SCALES	1:1000 @A3
	PLOT DATE	21/03/2017
	PROJECT N°	P19-006
	DRAWING N°	DA-2-200
	DRAWING STATUS	REVIEWED BY
	FOR APPROVAL	RG
	SIGNATURE	DATE
	COMPLETION OF THE DRAWING STATUS IS EVIDENCE THE DESIGN HAS BEEN VERIFIED AS CONFORMING TO THE REQUIREMENTS OF THE PROJECT M.S. PLAN. INSTALLING THE 'Drawn By' box confirms that this drawing has been prepared in conformity with Designinc Sydney M.S. procedures.	
	QUALITY CERTIFIED ISO 9001	
	DEVELOPMENT APPLICATION	

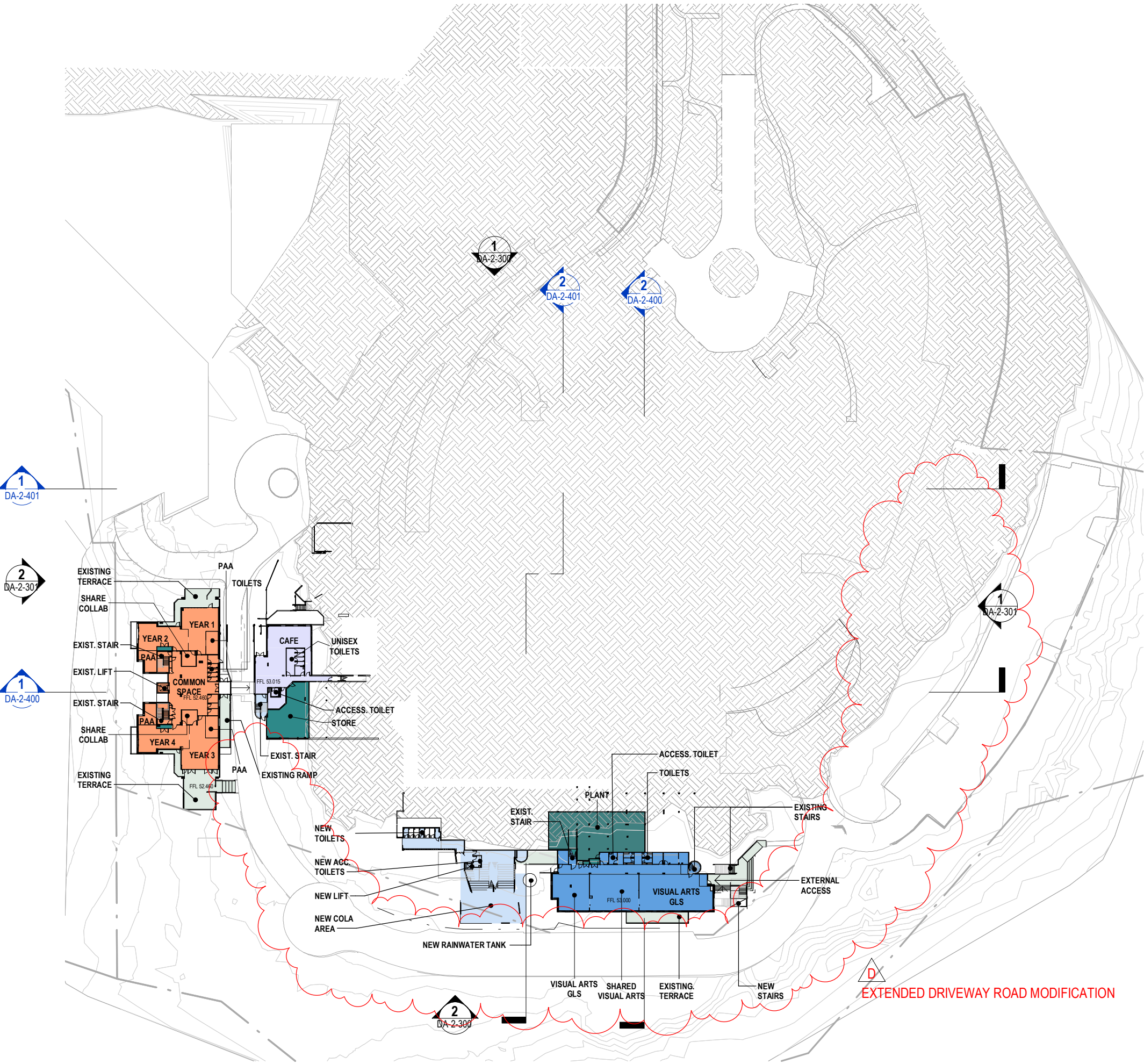

- DEPARTMENT AREAS**
- ADMINISTRATION
 - AURORA
 - CARPARK
 - CLINING
 - CIRCULATION
 - COMMON COLA
 - DINING
 - DRAMA ROOM
 - FOOD TEXTILE
 - HEALTH LEARNING
 - HOME BASE 1
 - HOME BASE 2
 - HOME BASE 3
 - HOME BASE 4
 - HOME BASE 5
 - GENERAL LEARNING AREAS
 - HOSPITALITY
 - MUSIC ROOM
 - OUTDOOR PLAY
 - PERFORMING ARTS / OOSH
 - RESOURCES
 - SCIENCE
 - SERVICES
 - STAFF FACILITIES
 - STUDENT ADMINISTRATION
 - VISUAL ARTS
 - WOOD AND METAL

Copyright Designinc Sydney Pty Limited
This drawing is protected by copyright. All rights are reserved. Unless permitted under the Copyright Act 1968, no part of this drawing may in any form or by any means be reproduced, published, broadcast or transmitted without the prior written permission of the copyright owner.

Please note
If the Status of this drawing is not signed off For Construction it may be subject to change, alteration or amendment at the discretion of Designinc Sydney Pty Limited. If so, Designinc Sydney Pty Limited is not liable for any loss, damage, harm or injury whether special, consequential, direct or indirect, suffered by you or any other person as a result of your use of this drawing for construction purposes.

Figured dimensions take preference to scale readings. Verify all dimensions on site.
Report any discrepancies to the Architect for decision before proceeding with the work.

Nominated Architects
Anthony Quen 5421 | Sandeep Amin 7337 | Ian Armstrong 7260 | Richard Does 8126

No	DATE	REVISIONS	BY
A	12/06/2019	PRELIMINARY DA	AH
B	16/07/2019	PRELIMINARY DA	PA
C	28/08/2019	SSDA ISSUE	TG
D	17/04/2020	SSD REVISION	PA

CONSULTANTS	TRAFFIC ENGINEER	ARUP Ph: (02) 9320 9320
	SERVICES ENGINEER	ERBAS AND ASSOCIATES Ph: (02) 9437 1022
	FIRE ENGINEER	STEPHEN GRUBITS & ASSOC. Ph: (02) 9247 1444
	CIVIL AND STRUCTURAL ENGINEER	BIRZULIS ASSOCIATES Ph: (02) 9555 7230
	BCA CONSULTANT	MBC Ph: (02) 9939 1530
	QUANTITY SURVEYOR	WILDE AND WOOLLARD Ph: (02) 9411 2777
	PROJECT MANAGER	SAVILLS Ph: (02) 8215 8888

ARCHITECT
DesignInc | Lacoste + Stevenson | bmc2
architects in association
Designinc Sydney PTY LIMITED ACN 00300820
L12 / 77 PACIFIC HWY NORTH SYDNEY NSW 2060 AUSTRALIA
PO BOX 651 NORTH SYDNEY NSW 2059 AUSTRALIA
T +612 8905 7100 F +612 8905 7199
E sydney@sydney.designinc.com.au www.designinc.com.au
Architecture Urban Design Interiors

CLIENT
SCHOOL INFRASTRUCTURE NSW

PROJECT
LINDFIELD LEARNING VILLAGE
100 ETON RD,
LINDFIELD NSW 2070

TITLE
PHASE 2 & 3 - PROPOSED FLOOR PLAN LEVEL 1

DRAWN BY	TG, CS, HC, RK
SCALES	1:1000 @A3
PLOT DATE	21/03/2017

PROJECT N°	P19-006	REVISION
DRAWING N°	DA-2-201	D

DRAWING STATUS	REVIEWED BY	SIGNATURE	DATE
FOR APPROVAL	RG		

QUALITY CERTIFIED ISO 9001
Completion of the Drawing Status is evidence the design has been verified as conforming to the requirements of the Project M.S. Plan. Initiating the 'Drawn By' box confirms that this drawing has been prepared in conformity with Designinc Sydney M.S. procedures.

DEVELOPMENT APPLICATION

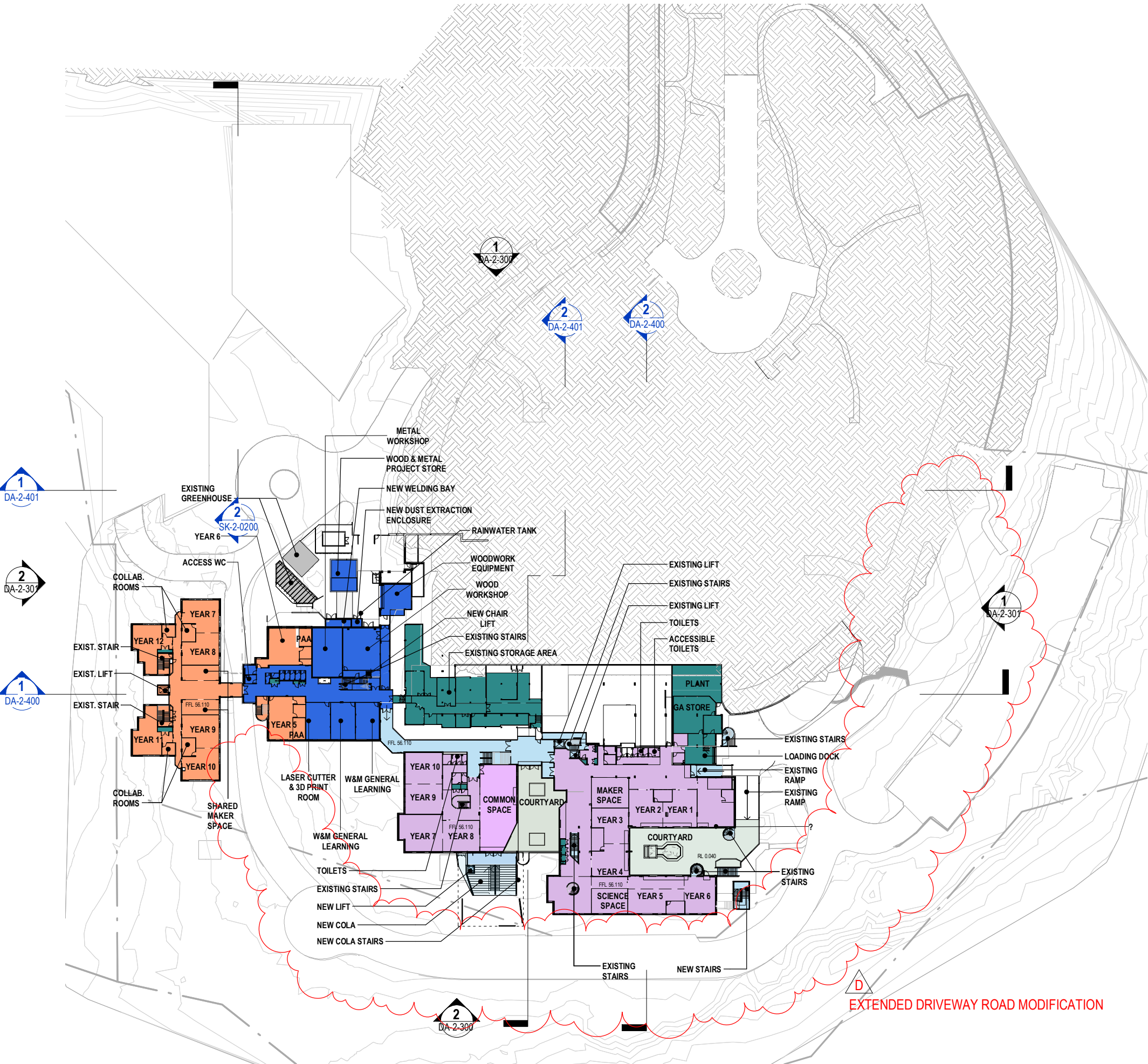

DEPARTMENT AREAS

- ADMINISTRATION
- AURORA
- CARPARK
- CLINIC
- CIRCULATION
- COMMON COLA
- DINING
- DRAMA ROOM
- FOOD TEXTILE
- HEALTH LEARNING
- HOME BASE 1
- HOME BASE 2
- HOME BASE 3
- HOME BASE 4
- HOME BASE 5
- GENERAL LEARNING AREAS
- HOSPITALITY
- MUSIC ROOM
- OUTDOOR PLAY
- PERFORMING ARTS / OOSH
- RESOURCES
- SCIENCE
- SERVICES
- STAFF FACILITIES
- STUDENT ADMINISTRATION
- VISUAL ARTS
- WOOD AND METAL

© Copyright DesignInc Sydney Pty Limited
This drawing is protected by copyright. All rights are reserved. Unless permitted under the Copyright Act 1968, no part of this drawing may in any form or by any means be reproduced, published, broadcast or transmitted without the prior written permission of the copyright owner.

Please note
If the Status of this drawing is not signed off For Construction it may be subject to change, alteration or amendment at the discretion of DesignInc Sydney Pty Limited. If so, DesignInc Sydney Pty Limited is not liable for any loss, damage, harm or injury whether special, consequential, direct or indirect, suffered by you or any other person as a result of your use of this drawing for construction purposes.

Figured dimensions take preference to scale readings. Verify all dimensions on site.
Report any discrepancies to the Architect for decision before proceeding with the work.

Nominated Architects
Anthony Quin 5421 | Sandeep Amin 7337 | Ian Armstrong 7260 | Richard Does 8126

No	DATE	REVISIONS	BY
A	12/06/2019	PRELIMINARY DA	AH
B	16/07/2019	PRELIMINARY DA	PA
C	28/08/2019	SSDA ISSUE	TG
D	17/04/2020	SSD REVISION	PA

CONSULTANTS	TRAFFIC ENGINEER	ARUP Ph: (02) 9320 9320
	SERVICES ENGINEER	ERBAS AND ASSOCIATES Ph: (02) 9437 1022
	FIRE ENGINEER	STEPHEN GRUBITS & ASSOC. Ph: (02) 9247 1444
	CIVIL AND STRUCTURAL ENGINEER	BIRZULIS ASSOCIATES Ph: (02) 9555 7230
	BCA CONSULTANT	ABC Ph: (02) 9939 1530
	QUANTITY SURVEYOR	WILDE AND WOOLLARD Ph: (02) 9411 2777
	PROJECT MANAGER	SAVILLS Ph: (02) 8215 8888

ARCHITECT
DesignInc | Lacoste + Stevenson | bmc2
architects in association
DesignInc Sydney PTY LIMITED ACN 003008820
L12 / 77 PACIFIC HWY NORTH SYDNEY NSW 2060 AUSTRALIA
PO BOX 651 NORTH SYDNEY NSW 2059 AUSTRALIA
T +612 8905 7100 F +612 8905 7199
E sydney@sydneydesigninc.com.au www.designinc.com.au
Architecture Urban Design Interiors

CLIENT
SCHOOL INFRASTRUCTURE NSW

PROJECT
LINDFIELD LEARNING VILLAGE
100 ETON RD,
LINDFIELD NSW 2070

TITLE
PHASE 2 & 3 - PROPOSED FLOOR PLAN LEVEL 2

DRAWN BY	TG, CS, HC, RK		
SCALES	1:1000 @A3		
PLOT DATE	21/03/2017		
PROJECT N°	P19-006	REVISION	D
DRAWING N°	DA-2-202		
DRAWING STATUS FOR APPROVAL	REVIEWED BY RG	SIGNATURE	DATE

QUALITY CERTIFIED ISO 9001
Completion of the Drawing Status is evidence the design has been verified as conforming to the requirements of the Project M.S. Plan. Initiating the 'Drawn By' box confirms that this drawing has been prepared in conformity with DesignInc Sydney M.S. procedures.

DEVELOPMENT APPLICATION

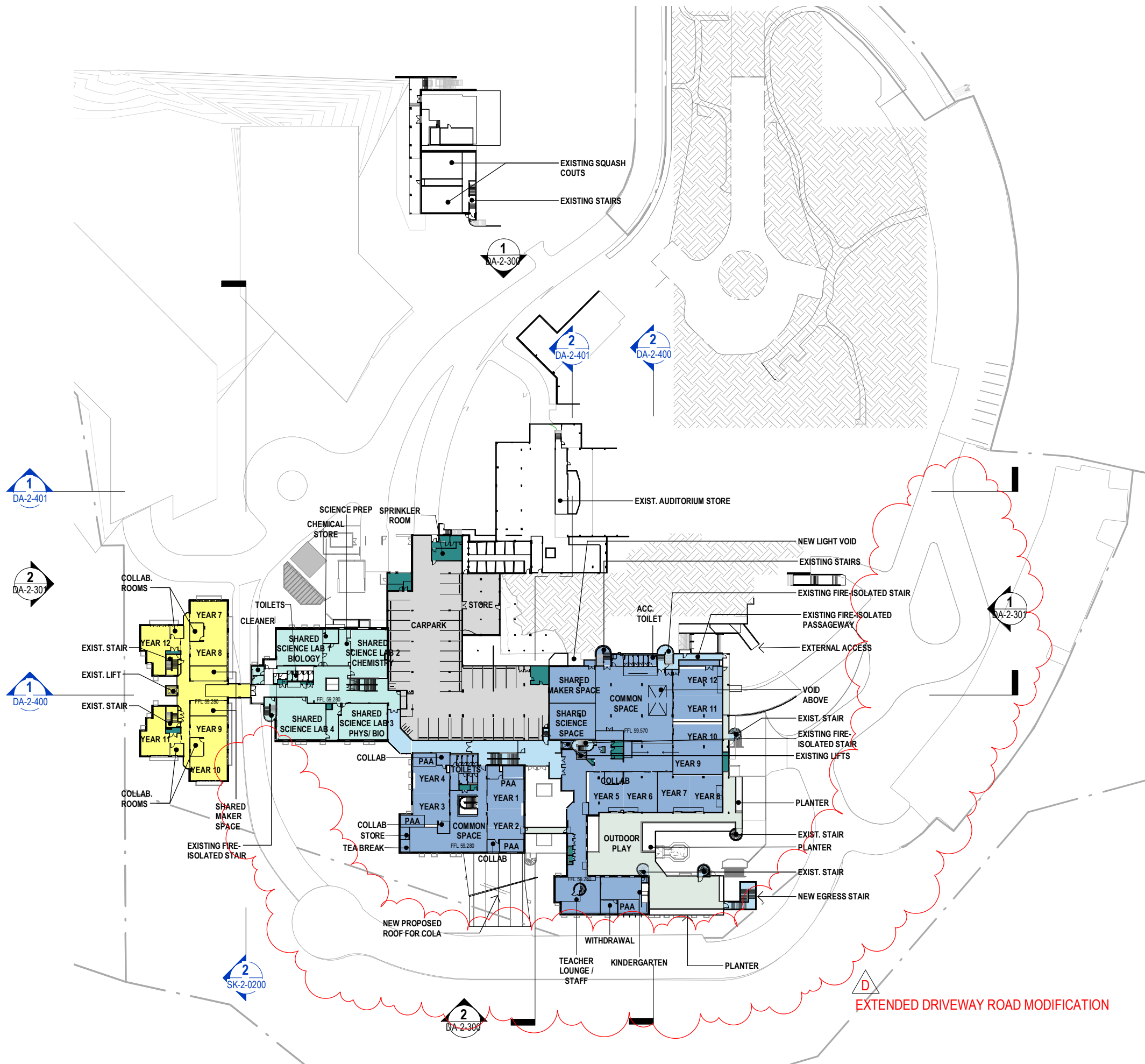

DEPARTMENT AREAS

- ADMINISTRATION
- AURORA
- CARPARK
- CLININC
- CIRCULATION
- COMMON COLA
- DINING
- DRAMA ROOM
- FOOD TEXTILE
- HEALTH LEARNING
- HOME BASE 1
- HOME BASE 2
- HOME BASE 3
- HOME BASE 4
- HOME BASE 5
- GENERAL LEARNING AREAS
- HOSPITALITY
- MUSIC ROOM
- OUTDOOR PLAY
- PERFORMING ARTS / OOSH
- RESOURCES
- SCIENCE
- SERVICES
- STAFF FACILITIES
- STUDENT ADMINISTRATION
- VISUAL ARTS
- WOOD AND METAL

Copyright Designinc Sydney Pty Limited

This drawing is protected by copyright. All rights are reserved. Unless permitted under the Copyright Act 1968, no part of this drawing may in any form or by any means be reproduced, published, broadcast or transmitted without the prior written permission of the copyright owner.

Please note

If the Status of this drawing is not signed off For Construction it may be subject to change, alteration or amendment at the discretion of Designinc Sydney Pty Limited. If so, Designinc Sydney Pty Limited is not liable for any loss, damage, harm or injury whether special, consequential, direct or indirect, suffered by you or any other person as a result of your use of this drawing for construction purposes.

Figured dimensions take preference to scale readings. Verify all dimensions on site. Report any discrepancies to the Architect for decision before proceeding with the work.

Nominated Architects

Anthony Quen 5421 | Sandeep Amin 7337 | Ian Armstrong 7260 | Richard Does 8126

No	DATE	REVISIONS	BY
A	12/06/2019	PRELIMINARY DA	AH
B	16/07/2019	PRELIMINARY DA	PA
C	28/08/2019	SSDA ISSUE	TG
D	17/04/2020	SSD REVISION	PA

CONSULTANTS	TRAFFIC ENGINEER	ARUP Ph: (02) 9320 9320
	SERVICES ENGINEER	ERBAS AND ASSOCIATES Ph: (02) 9437 1022
	FIRE ENGINEER	STEPHEN GRUBITS & ASSOC. Ph: (02) 9247 1444
	CIVIL AND STRUCTURAL ENGINEER	BIRZULIS ASSOCIATES Ph: (02) 9555 7230
	BCA CONSULTANT	MBG Ph: (02) 9939 1530
ARCHITECT	QUANTITY SURVEYOR	WILDE AND WOOLLARD Ph: (02) 9411 2777
	PROJECT MANAGER	SAVILLS Ph: (02) 8215 8888
	Designinc Lacoste + Stevenson bmc2 architects in association	

Designinc Sydney PTY LIMITED ACN 003008820
L12 / 77 PACIFIC HWY NORTH SYDNEY NSW 2060 AUSTRALIA
PO BOX 651 NORTH SYDNEY NSW 2059 AUSTRALIA
T +612 8905 7100 F +612 8905 7199
E sydney@sydneydesigninc.com.au www.designinc.com.au
Architecture Urban Design Interiors

CLIENT

SCHOOL INFRASTRUCTURE NSW

PROJECT

LINDFIELD LEARNING VILLAGE
100 ETON RD,
LINDFIELD NSW 2070

TITLE

PHASE 2 & 3 - PROPOSED FLOOR PLAN LEVEL 3

N

DRAWN BY TG, CS, HC, RK

SCALES 1:1000 @A3

PLOT DATE 21/03/2017

PROJECT N°	P19-006	REVISION	D
DRAWING N°	DA-2-203		
DRAWING STATUS FOR APPROVAL	REVIEWED BY RG	SIGNATURE	DATE

QUALITY CERTIFIED ISO 9001

Completion of the Drawing Status is evidence the design has been verified as conforming to the requirements of the Project M.S. Plan. Initiating the 'Drawn By' box confirms that this drawing has been prepared in conformity with Designinc Sydney M.S. procedures.

DEVELOPMENT APPLICATION

DEPARTMENT AREAS

- ADMINISTRATION
- AURORA
- CARPARK
- CLININC
- CIRCULATION
- COMMON COLA
- DINING
- DRAMA ROOM
- FOOD TEXTILE
- HEALTH LEARNING
- HOME BASE 1
- HOME BASE 2
- HOME BASE 3
- HOME BASE 4
- HOME BASE 5
- GENERAL LEARNING AREAS
- HOSPITALITY
- MUSIC ROOM
- OUTDOOR PLAY
- PERFORMING ARTS / OOSH
- RESOURCES
- SCIENCE
- SERVICES
- STAFF FACILITIES
- STUDENT ADMINISTRATION
- VISUAL ARTS
- WOOD AND METAL

Copyright Designinc Sydney Pty Limited

This drawing is protected by copyright. All rights are reserved. Unless permitted under the Copyright Act 1968, no part of this drawing may in any form or by any means be reproduced, published, broadcast or transmitted without the prior written permission of the copyright owner.

Please note

If the Status of this drawing is not signed off For Construction it may be subject to change, alteration or amendment at the discretion of Designinc Sydney Pty Limited. If so, Designinc Sydney Pty Limited is not liable for any loss, damage, harm or injury whether special, consequential, direct or indirect, suffered by you or any other person as a result of your use of this drawing for construction purposes.

Figured dimensions take preference to scale readings. Verify all dimensions on site. Report any discrepancies to the Architect for decision before proceeding with the work.

Nominated Architects

Anthony Quin 5421 | Sandeep Amin 7337 | Ian Armstrong 7260 | Richard Does 8126

No	DATE	REVISIONS	BY
A	12/06/2019	PRELIMINARY DA	AH
B	16/07/2019	PRELIMINARY DA	PA
C	28/08/2019	SSDA ISSUE	TG
D	17/04/2020	SSD REVISION	PA

CONSULTANTS	TRAFFIC ENGINEER SERVICES ENGINEER FIRE ENGINEER CIVIL AND STRUCTURAL ENGINEER BCA CONSULTANT QUANTITY SURVEYOR PROJECT MANAGER	ARUP Ph: (02) 9320 9320 ERBAS AND ASSOCIATES Ph: (02) 9437 1022 STEPHEN GRUBITS & ASSOC. Ph: (02) 9247 1444 BIRZULIS ASSOCIATES Ph: (02) 9555 7230 MBC Ph: (02) 9939 1530 WILDE AND WOOLLARD Ph: (02) 9411 2777 SAVILLS Ph: (02) 8215 8888
ARCHITECT	DesignInc Lacoste + Stevenson bmc2 architects in association Designinc Sydney PTY LIMITED ACN 003008820 L12 / 77 PACIFIC HWY NORTH SYDNEY NSW 2060 AUSTRALIA PO BOX 651 NORTH SYDNEY NSW 2059 AUSTRALIA T +612 8905 7100 F +612 8905 7199 E sydney@sydneydesigninc.com.au www.designinc.com.au Architecture Urban Design Interiors	
CLIENT		
PROJECT	LINDFIELD LEARNING VILLAGE 100 ETON RD, LINDFIELD NSW 2070	
TITLE	PHASE 2 & 3 - PROPOSED FLOOR PLAN LEVEL 4	
DRAWN BY	TG, CS, HC, RK	
SCALES	1:1000 @A3	
PLOT DATE	21/03/2017	
PROJECT N°	P19-006	REVISION D
DRAWING N°	DA-2-204	
DRAWING STATUS FOR APPROVAL	REVIEWED BY RG	SIGNATURE DATE
QUALITY CERTIFIED ISO 9001	Completion of the Drawing Status is evidence the design has been verified as conforming to the requirements of the Project M.S. Plan. Initiating the 'Drawn By' box confirms that this drawing has been prepared in conformity with Designinc Sydney M.S. procedures.	
DEVELOPMENT APPLICATION		

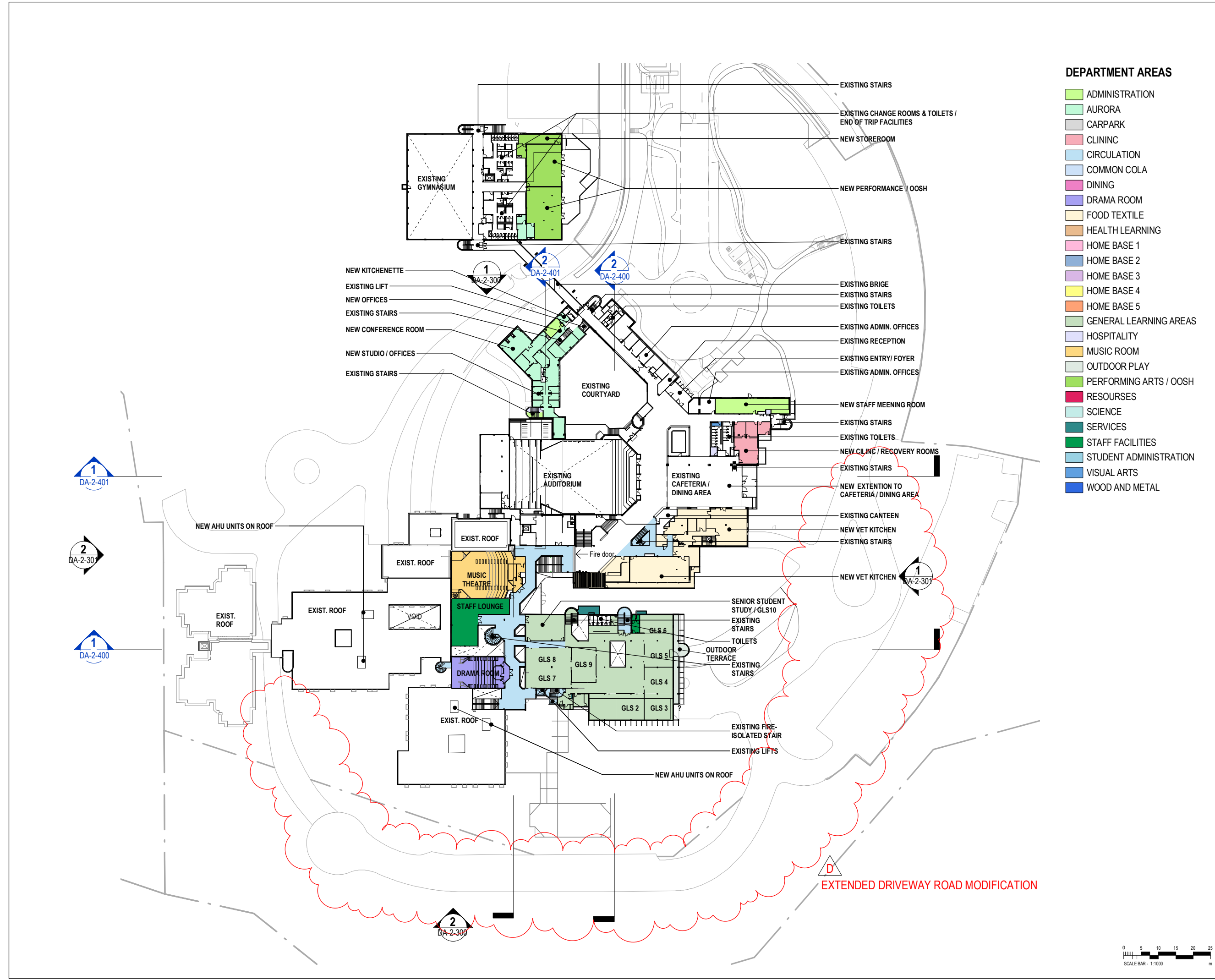

DEPARTMENT AREAS

- ADMINISTRATION
- AURORA
- CARPARK
- CLININC
- CIRCULATION
- COMMON COLA
- DINING
- DRAMA ROOM
- FOOD TEXTILE
- HEALTH LEARNING
- HOME BASE 1
- HOME BASE 2
- HOME BASE 3
- HOME BASE 4
- HOME BASE 5
- GENERAL LEARNING AREAS
- HOSPITALITY
- MUSIC ROOM
- OUTDOOR PLAY
- PERFORMING ARTS / OOSH
- RESOURCES
- SCIENCE
- SERVICES
- STAFF FACILITIES
- STUDENT ADMINISTRATION
- VISUAL ARTS
- WOOD AND METAL

Copyright Designinc Sydney Pty Limited

This drawing is protected by copyright. All rights are reserved. Unless permitted under the Copyright Act 1968, no part of this drawing may in any form or by any means be reproduced, published, broadcast or transmitted without the prior written permission of the copyright owner.

Please note

If the Status of this drawing is not signed off For Construction it may be subject to change, alteration or amendment at the discretion of Designinc Sydney Pty Limited. If so, Designinc Sydney Pty Limited is not liable for any loss, damage, harm or injury whether special, consequential, direct or indirect, suffered by you or any other person as a result of your use of this drawing for construction purposes.

Figured dimensions take preference to scale readings. Verify all dimensions on site. Report any discrepancies to the Architect for decision before proceeding with the work.

Nominated Architects

Anthony Quan 5421 | Sandeep Amin 7337 | Ian Armstrong 7260 | Richard Does 8126

No	DATE	REVISIONS	BY
A	12/06/2019	PRELIMINARY DA	AH
B	16/07/2019	PRELIMINARY DA	PA
C	28/08/2019	SSDA ISSUE	TG
D	17/04/2020	SSD REVISION	PA

CONSULTANTS	TRAFFIC ENGINEER	ARUP Ph: (02) 9320 9320
	SERVICES ENGINEER	ERBAS AND ASSOCIATES Ph: (02) 9437 1022
	FIRE ENGINEER	STEPHEN GRUBITS & ASSOC. Ph: (02) 9247 1444
	CIVIL AND STRUCTURAL ENGINEER	BIRZULIS ASSOCIATES Ph: (02) 9555 7230
	BCA CONSULTANT	MBC Ph: (02) 9939 1530
	QUANTITY SURVEYOR	WILDE AND WOOLLARD Ph: (02) 9411 2777
	PROJECT MANAGER	SAVILLS Ph: (02) 8215 8888

ARCHITECT

DesignInc | Lacoste + Stevenson | bmc2
architects in association

Designinc Sydney PTY LIMITED ACN 003008820
L12 / 77 PACIFIC HWY NORTH SYDNEY NSW 2060 AUSTRALIA
PO BOX 650 NORTH SYDNEY NSW 2059 AUSTRALIA
T +612 8905 7100 F +612 8905 7199
E sydney@sydneydesigninc.com.au www.designinc.com.au
Architecture Urban Design Interiors

CLIENT

SCHOOL INFRASTRUCTURE NSW

PROJECT

LINDFIELD LEARNING VILLAGE
100 ETON RD,
LINDFIELD NSW 2070

TITLE

PHASE 2 & 3 - PROPOSED FLOOR PLAN LEVEL 5

DRAWN BY

TG, CS, HC, RK

SCALES

1:1000 @A3

PLOT DATE

21/03/2017

PROJECT N°

P19-006

DRAWING N°

DA-2-205

DRAWING STATUS

FOR APPROVAL

REVIEWED BY

RG

SIGNATURE

DATE

REVISION

D

QUALITY CERTIFIED ISO 9001

Completion of the Drawing Status is evidence the design has been verified as conforming to the requirements of the Project M.S. Plan. Initiating the 'Drawn By' box confirms that this drawing has been prepared in conformity with Designinc Sydney M.S. procedures.

DEVELOPMENT APPLICATION

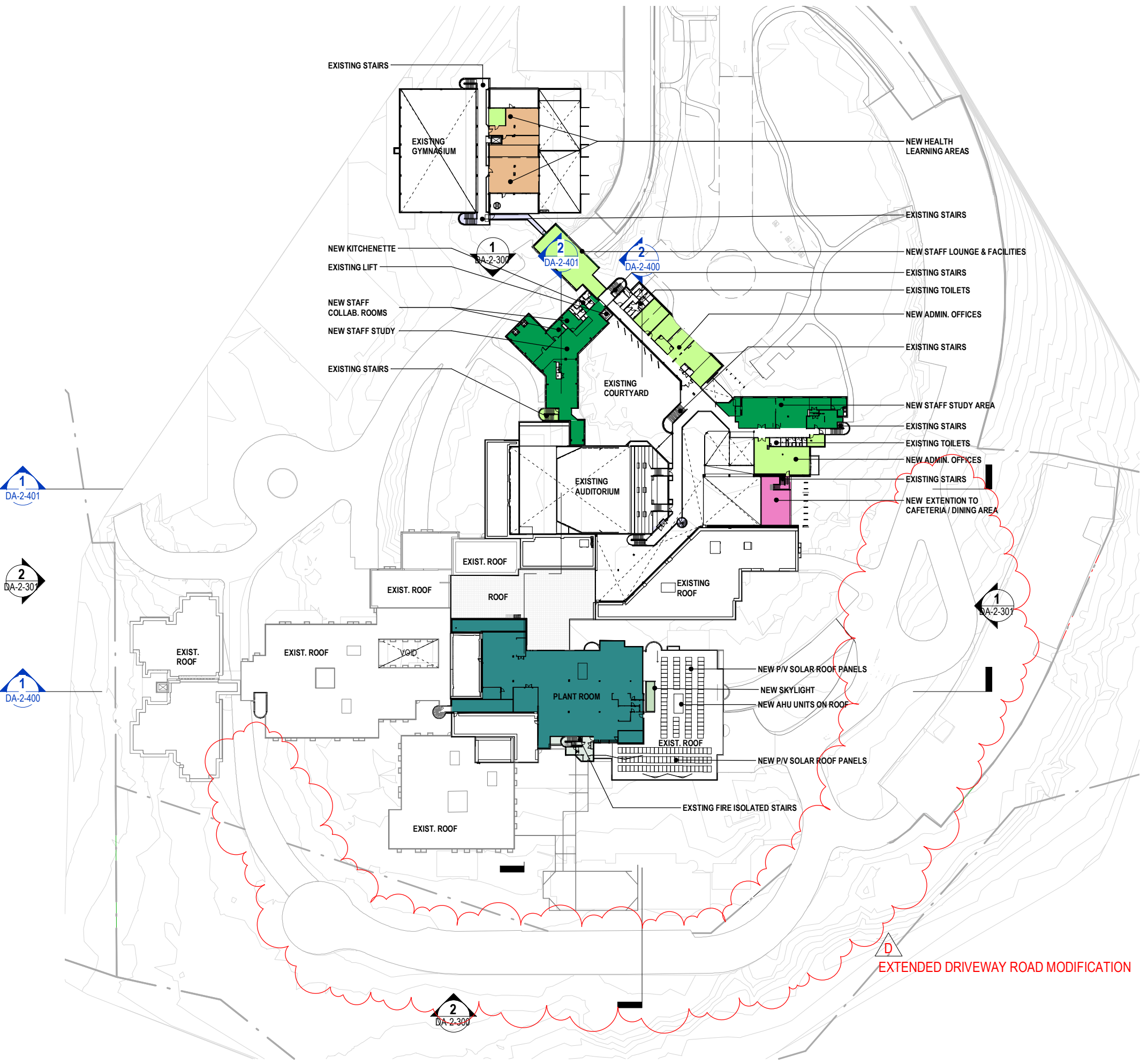

1
DA-2-401

2
DA-2-301

1
DA-2-400

2
DA-2-300

- ### DEPARTMENT AREAS
- ADMINISTRATION
 - AURORA
 - CARPARK
 - CLININC
 - CIRCULATION
 - COMMON COLA
 - DINING
 - DRAMA ROOM
 - FOOD TEXTILE
 - HEALTH LEARNING
 - HOME BASE 1
 - HOME BASE 2
 - HOME BASE 3
 - HOME BASE 4
 - HOME BASE 5
 - GENERAL LEARNING AREAS
 - HOSPITALITY
 - MUSIC ROOM
 - OUTDOOR PLAY
 - PERFORMING ARTS / OOSH
 - RESOURCES
 - SCIENCE
 - SERVICES
 - STAFF FACILITIES
 - STUDENT ADMINISTRATION
 - VISUAL ARTS
 - WOOD AND METAL

Copyright Designinc Sydney Pty Limited
This drawing is protected by copyright. All rights are reserved. Unless permitted under the Copyright Act 1968, no part of this drawing may in any form or by any means be reproduced, published, broadcast or transmitted without the prior written permission of the copyright owner.

Please note
If the Status of this drawing is not signed off For Construction it may be subject to change, alteration or amendment at the discretion of Designinc Sydney Pty Limited. If so, Designinc Sydney Pty Limited is not liable for any loss, damage, harm or injury whether special, consequential, direct or indirect, suffered by you or any other person as a result of your use of this drawing for construction purposes.

Figured dimensions take preference to scale readings. Verify all dimensions on site.
Report any discrepancies to the Architect for decision before proceeding with the work.

Nominated Architects
Anthony Quin 5421 | Sandeep Amin 7337 | Ian Armstrong 7260 | Richard Does 8126

No	DATE	REVISIONS	BY
A	12/06/2019	PRELIMINARY DA	AH
B	16/07/2019	PRELIMINARY DA	PA
C	28/08/2019	SSDA ISSUE	TG
D	17/04/2020	SSD REVISION	PA

CONSULTANTS	TRAFFIC ENGINEER	ARUP Ph: (02) 9320 9320
	SERVICES ENGINEER	ERBAS AND ASSOCIATES Ph: (02) 9437 1022
	FIRE ENGINEER	STEPHEN GRUBITS & ASSOC. Ph: (02) 9247 1444
	CIVIL AND STRUCTURAL ENGINEER	BIRZULIS ASSOCIATES Ph: (02) 9555 7230
	BCA CONSULTANT	MBC Ph: (02) 9939 1530
	QUANTITY SURVEYOR	WILDE AND WOOLLARD Ph: (02) 9411 2777
	PROJECT MANAGER	SAVILLS Ph: (02) 8215 8888

ARCHITECT
DesignInc | Lacoste + Stevenson | bmc2
architects in association
Designinc Sydney PTY LIMITED ACN 003008820
L12 / 77 PACIFIC HWY NORTH SYDNEY NSW 2060 AUSTRALIA
PO BOX 651 NORTH SYDNEY NSW 2059 AUSTRALIA
T +612 8905 7100 F +612 8905 7199
E sydney@designinc.com.au www.designinc.com.au
Architecture Urban Design Interiors

CLIENT
SCHOOL INFRASTRUCTURE NSW

PROJECT
LINDFIELD LEARNING VILLAGE
100 ETON RD,
LINDFIELD NSW 2070

TITLE
PHASE 2 & 3 - PROPOSED FLOOR PLAN LEVEL 6

DRAWN BY	TG, CS, HC, RK		
SCALES	1:1000 @A3		
PLOT DATE	21/03/2017		
PROJECT N°	P19-006	REVISION	D
DRAWING N°	DA-2-206		
DRAWING STATUS FOR APPROVAL	REVIEWED BY RG	SIGNATURE	DATE

QUALITY CERTIFIED ISO 9001
Completion of the Drawing Status is evidence the design has been verified as conforming to the requirements of the Project M.S. Plan. Initiating the 'Drawn By' box confirms that this drawing has been prepared in conformity with Designinc Sydney M.S. procedures.

DEVELOPMENT APPLICATION

DEPARTMENT AREAS

- ADMINISTRATION
- AURORA
- CARPARK
- CLININC
- CIRCULATION
- COMMON COLA
- DINING
- DRAMA ROOM
- FOOD TEXTILE
- HEALTH LEARNING
- HOME BASE 1
- HOME BASE 2
- HOME BASE 3
- HOME BASE 4
- HOME BASE 5
- GENERAL LEARNING AREAS
- HOSPITALITY
- MUSIC ROOM
- OUTDOOR PLAY
- PERFORMING ARTS / OOSH
- RESOURCES
- SCIENCE
- SERVICES
- STAFF FACILITIES
- STUDENT ADMINISTRATION
- VISUAL ARTS
- WOOD AND METAL

Copyright Designinc Sydney Pty Limited

This drawing is protected by copyright. All rights are reserved. Unless permitted under the Copyright Act 1968, no part of this drawing may in any form or by any means be reproduced, published, broadcast or transmitted without the prior written permission of the copyright owner.

Please note

If the Status of this drawing is not signed off For Construction it may be subject to change, alteration or amendment at the discretion of Designinc Sydney Pty Limited. If so, Designinc Sydney Pty Limited is not liable for any loss, damage, harm or injury whether special, consequential, direct or indirect, suffered by you or any other person as a result of your use of this drawing for construction purposes.

Figured dimensions take preference to scale readings. Verify all dimensions on site. Report any discrepancies to the Architect for decision before proceeding with the work.

Nominated Architects

Anthony Quam 5421 | Sandeep Amin 7337 | Ian Armstrong 7260 | Richard Does 8126

No	DATE	REVISIONS	BY
A	16/07/2019	PRELIMINARY DA	PA
B	28/08/2019	SSDA ISSUE	TG
C	17/04/2020	SSD REVISION	PA

CONSULTANTS	TRAFFIC ENGINEER SERVICES ENGINEER FIRE ENGINEER CIVIL AND STRUCTURAL ENGINEER BCA CONSULTANT QUANTITY SURVEYOR PROJECT MANAGER	ARUP Ph: (02) 9320 9320 ERBAS AND ASSOCIATES Ph: (02) 9437 1022 STEPHEN GRUBITS & ASSOC. Ph: (02) 9247 1444 BIRZULIS ASSOCIATES Ph: (02) 9555 7230 MBC Ph: (02) 9939 1530 WILDE AND WOOLLARD Ph: (02) 9411 2777 SAVILLS Ph: (02) 8215 8888
ARCHITECT	DesignInc Lacoste + Stevenson bmc2 architects in association Designinc Sydney PTY LIMITED ACN 003008820 L12 / 77 PACIFIC HWY NORTH SYDNEY NSW 2060 AUSTRALIA PO BOX 651 NORTH SYDNEY NSW 2059 AUSTRALIA T +612 8905 7100 F +612 8905 7199 E sydney@sydneydesigninc.com.au www.designinc.com.au Architecture Urban Design Interiors	
CLIENT		
PROJECT	LINDFIELD LEARNING VILLAGE 100 ETON RD, LINDFIELD NSW 2070	
TITLE	PHASE 2 & 3 - PROPOSED ROOF PLAN	
DRAWN BY	TG, CS, HC, RK	
SCALES	1:1000 @A3	
PLOT DATE	21/03/2017	
PROJECT N°	P19-006	REVISION C
DRAWING N°	DA-2-207	
DRAWING STATUS FOR APPROVAL	REVIEWED BY RG	SIGNATURE DATE
QUALITY CERTIFIED ISO 9001	Completion of the Drawing Status is evidence the design has been verified as conforming to the requirements of the Project M.S. Plan. Initiating the 'Drawn By' box confirms that this drawing has been prepared in conformity with Designinc Sydney M.S. procedures.	
DEVELOPMENT APPLICATION		



Copyright DesignInc Sydney Pty Limited
This drawing is protected by copyright. All rights are reserved. Unless permitted under the Copyright Act 1968, no part of this drawing may in any form or by any means be reproduced, published, broadcast or transmitted without the prior written permission of the copyright owner.
Please note
If the Status of this drawing is not signed off For Construction it may be subject to change, alteration or amendment at the discretion of DesignInc Sydney Pty Limited. If so, DesignInc Sydney Pty Limited is not liable for any loss, damage, harm or injury whether special, consequential, direct or indirect, suffered by you or any other person as a result of your use of this drawing for construction purposes.
Figured dimensions take preference to scale readings. Verify all dimensions on site.
Report any discrepancies to the Architect for decision before proceeding with the work.
Nominated Architects
Anthony Quan 5421 | Sandeep Amin 7337 | Ian Armstrong 7260 | Richard Does 8126

No	DATE	REVISIONS	BY
A	12/06/2019	PRELIMINARY DA	AH
B	16/07/2019	PRELIMINARY DA	PA
C	28/08/2019	SSDA ISSUE	TG

CONSULTANTS

TRAFFIC ENGINEER	ARUP Ph: (02) 9320 9320
SERVICES ENGINEER	ERBAS AND ASSOCIATES Ph: (02) 9437 1022
FIRE ENGINEER	STEPHEN GRUBITS & ASSOC. Ph: (02) 9247 1444
CIVIL AND STRUCTURAL ENGINEER	BIRZULIS ASSOCIATES Ph: (02) 9555 7230
BCA CONSULTANT	MBC Ph: (02) 9939 1530
QUANTITY SURVEYOR	WILDE AND WOOLLARD Ph: (02) 9411 2777
PROJECT MANAGER	SAVILLS Ph: (02) 8215 8888

ARCHITECT

DesignInc | Lacoste + Stevenson | bmc2
architects in association
DesignInc Sydney PTY LIMITED ACN 003008820
L12 / 77 PACIFIC HWY NORTH SYDNEY NSW 2060 AUSTRALIA
PO BOX 651 NORTH SYDNEY NSW 2059 AUSTRALIA
T +612 8905 7100 F +612 8905 7199
E sydney@sydneydesigninc.com.au www.designinc.com.au
Architecture Urban Design Interiors

CLIENT



PROJECT

LINDFIELD LEARNING VILLAGE
100 ETON RD,
LINDFIELD NSW 2070

TITLE

EAST & WEST BUILDING ELEVATION

DRAWN BY	TG, CS, HC, RK, AH		
SCALES	As indicated @A3		
PLOT DATE	21/03/2017		
PROJECT N°	P19-006	REVISION	C
DRAWING N°	DA-2-301		
DRAWING STATUS FOR APPROVAL	REVIEWED BY RG	SIGNATURE	DATE
QUALITY CERTIFIED ISO 9001 Completion of the Drawing Status is evidence the design has been verified as conforming to the requirements of the Project M.S. Plan. Initiating the 'Drawn By' box confirms that this drawing has been prepared in conformity with DesignInc Sydney M.S. procedures.			
DEVELOPMENT APPLICATION			

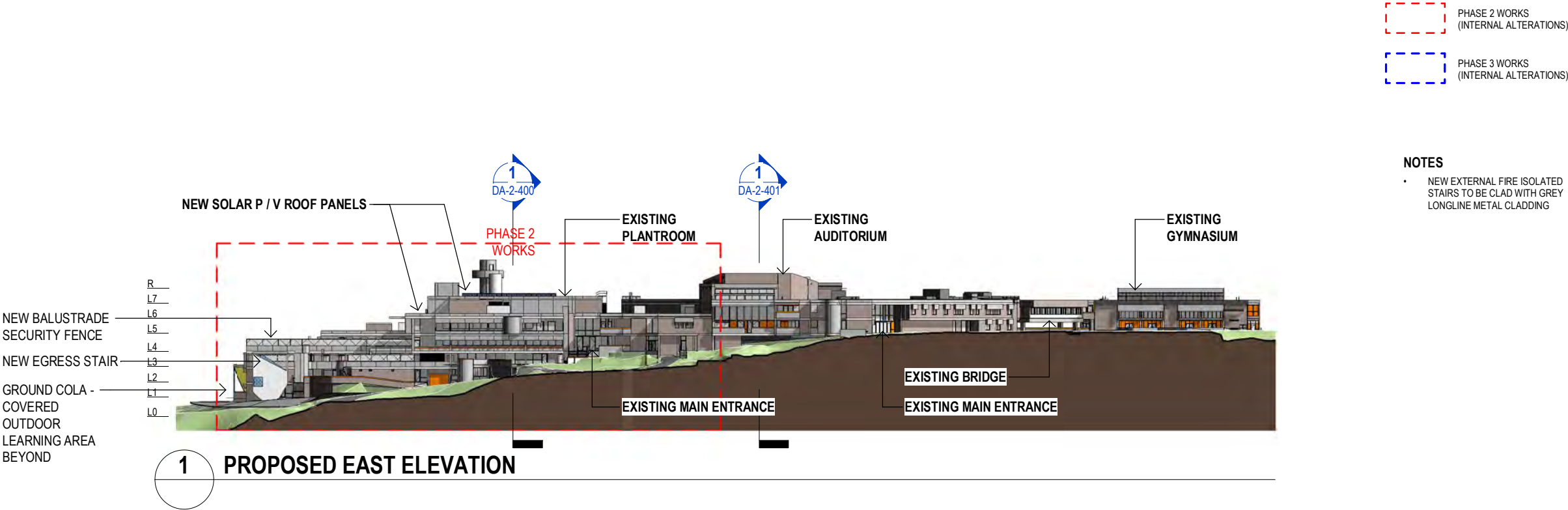

1 PROPOSED EAST ELEVATION

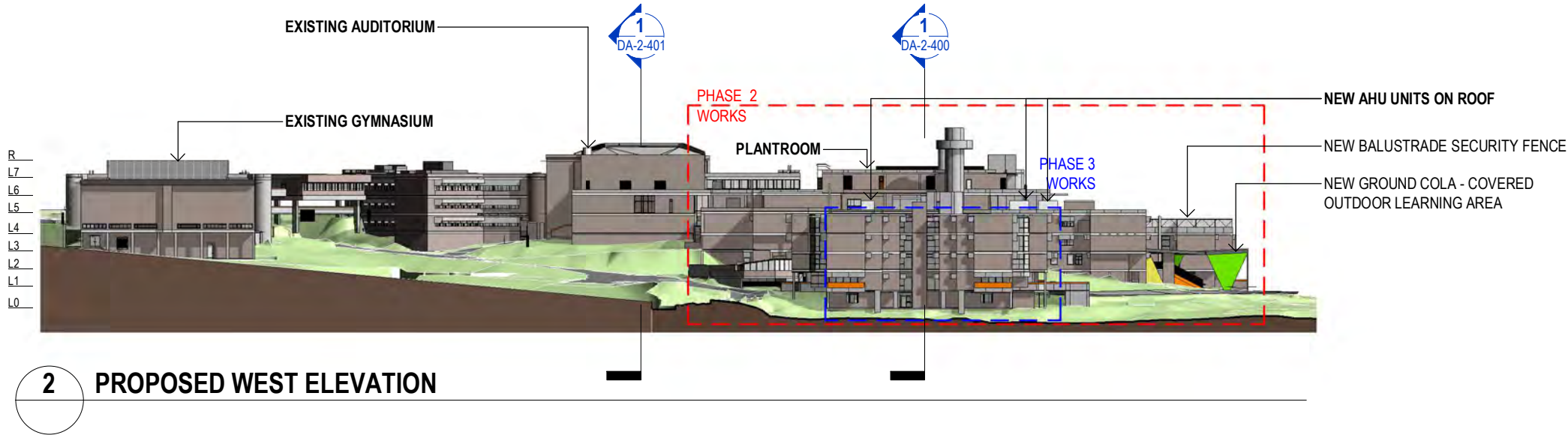

2 PROPOSED WEST ELEVATION

NOTE: REPURPOSING OF PHASE 1 DOES NOT REQUIRE ADDITIONAL EXTERNAL ALTERATIONS

DRAWING TO BE PRINTED IN COLOUR



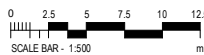

28/08/2019 12:16:31 PM C:\Users\tgarry\Documents\P19-006-AR-LLV-SHEETS_STAGES 2 3_CENTRAL_R18_tgarry.rvt

Copyright Designinc Sydney Pty Limited

This drawing is protected by copyright. All rights are reserved. Unless permitted under the Copyright Act 1968, no part of this drawing may in any form or by any means be reproduced, published, broadcast or transmitted without the prior written permission of the copyright owner.

Please note
If the Status of this drawing is not signed off For Construction it may be subject to change, alteration or amendment at the discretion of Designinc Sydney Pty Limited. If so, Designinc Sydney Pty Limited is not liable for any loss, damage, harm or injury whether special, consequential, direct or indirect, suffered by you or any other person as a result of your use of this drawing for construction purposes.

Figured dimensions take preference to scale readings. Verify all dimensions on site.
Report any discrepancies to the Architect for decision before proceeding with the work.

Nominated Architects
Anthony Guan 5421 | Sandeep Amin 7337 | Ian Armstrong 7260 | Richard Doms 8126

No	DATE	REVISIONS	BY
A	12/06/2019	PRELIMINARY DA	AH
B	28/08/2019	SSDA ISSUE	TG

CONSULTANTS

TRAFFIC ENGINEER

SERVICES ENGINEER

FIRE ENGINEER

CIVIL AND STRUCTURAL ENGINEER

BCA CONSULTANT

QUANTITY SURVEYOR

PROJECT MANAGER

ARUP

Pty: (02) 9320 9330

ERBAS AND ASSOCIATES

Pty: (02) 9437 1092

STEPHEN GRUBITS & ASSOC.

Pty: (02) 9247 1444

BIRZULIS ASSOCIATES

Pty: (02) 9555 7230

MBG

Pty: (02) 9939 1530

WILDE AND WOOLLARD

Pty: (02) 9411 2777

SAVILLS

Pty: (02) 8215 8888

ARCHITECT

DesignInc | Lacoste + Stevenson | bmc2

architects in association

Designinc Sydney PTY LIMITED ACN 003008820

L12 / 77 PACIFIC HWY NORTH SYDNEY NSW 2060 AUSTRALIA

PO BOX 651 NORTH SYDNEY NSW 2059 AUSTRALIA

T + 612 8905 7100 F +612 8905 7199

E sydney@sydney.designinc.com.au www.designinc.com.au

Architecture Urban Design Interiors

CLIENT

SCHOOL INFRASTRUCTURE NSW

PROJECT

LINDFIELD LEARNING VILLAGE
100 ETON RD,
LINDFIELD NSW 2070

TITLE

BUILDING SECTIONS - SHEET 1

DRAWN BY

TG, CS, HC, RK

SCALES

1 : 500 @A3

PLOT DATE

21/03/2017

PROJECT N°.

P19-006

REVISION B

DRAWING N°.

DA-2-400

DRAWING STATUS FOR APPROVAL

REVIEWED BY SIGNATURE DATE

QUALITY CERTIFIED ISO 9001

Completion of the Drawing Status is evidence the design has been verified as conforming to the requirements of the Project M.S. Plan. Initiating the "Drawn By" box confirms that this drawing has been prepared in conformity with Designinc Sydney M.S. procedures.

DESIGNINC SYDNEY PTY LIMITED

Architectural Application

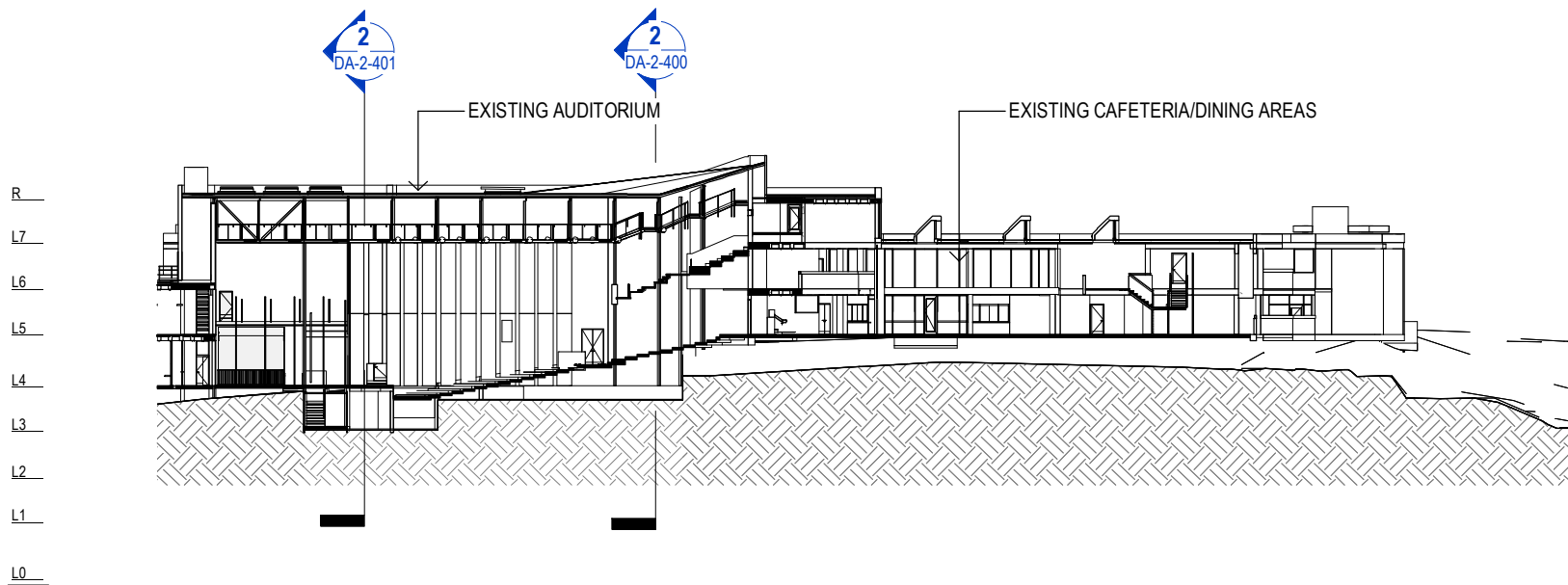

1 SECTION 3

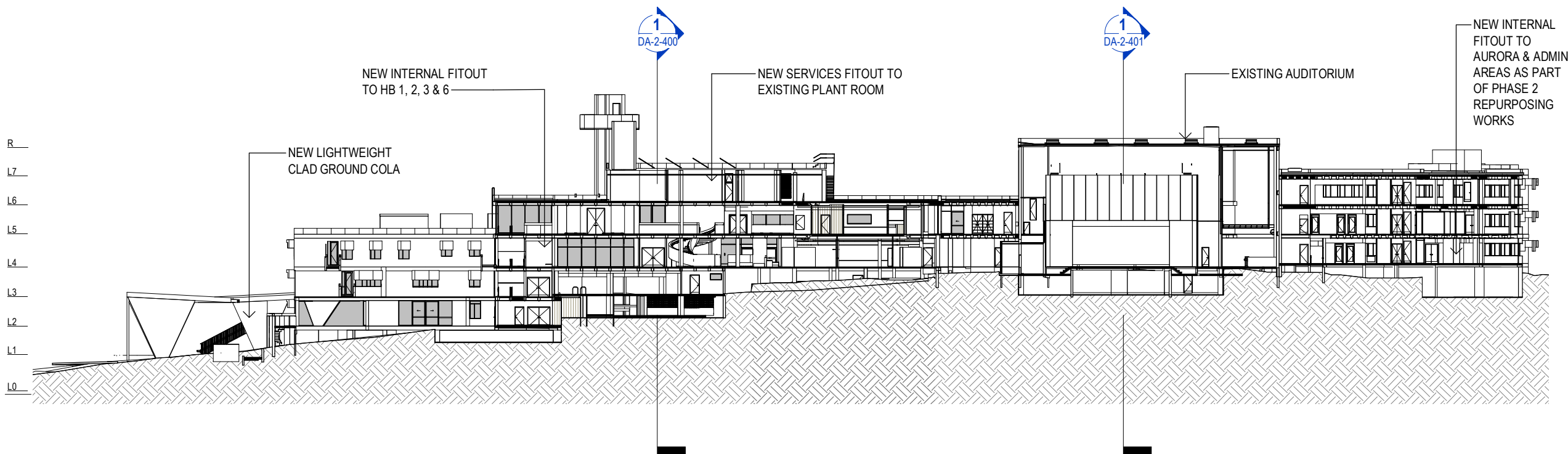

2 SECTION 4

Copyright DesignInc Sydney Pty Limited
This drawing is protected by copyright. All rights are reserved. Unless permitted under the Copyright Act 1968, no part of this drawing may in any form or by any means be reproduced, published, broadcast or transmitted without the prior written permission of the copyright owner.

Please note
If the Status of this drawing is not signed off For Construction it may be subject to change, alteration or amendment at the discretion of DesignInc Sydney Pty Limited. If so, DesignInc Sydney Pty Limited is not liable for any loss, damage, harm or injury whether special, consequential, direct or indirect, suffered by you or any other person as a result of your use of this drawing for construction purposes.

Figured dimensions take preference to scale readings. Verify all dimensions on site.
Report any discrepancies to the Architect for decision before proceeding with the work.

Nominated Architects
Anthony Quen 5421 | Sandeep Amin 7337 | Ian Armstrong 7260 | Richard Does 8126

No	DATE	REVISIONS	BY
A	12/06/2019	PRELIMINARY DA	AH
B	28/08/2019	SSDA ISSUE	TG

CONSULTANTS

TRAFFIC ENGINEER	ARUP Ph: (02) 9320 9320
SERVICES ENGINEER	ERBAS AND ASSOCIATES Ph: (02) 9437 1022
FIRE ENGINEER	STEPHEN GRUBITS & ASSOC. Ph: (02) 9247 1444
CIVIL AND STRUCTURAL ENGINEER	BIRZULIS ASSOCIATES Ph: (02) 9555 7230
BCA CONSULTANT	MBC Ph: (02) 9939 1530
QUANTITY SURVEYOR	WILDE AND WOOLLARD Ph: (02) 9411 2777
PROJECT MANAGER	SAVILLS Ph: (02) 8215 8888

ARCHITECT

DesignInc | Lacoste + Stevenson | bmc2
architects in association

DesignInc Sydney PTY LIMITED ACN 003008820
L12 / 77 PACIFIC HWY NORTH SYDNEY NSW 2060 AUSTRALIA
PO BOX 651 NORTH SYDNEY NSW 2059 AUSTRALIA
T +612 8905 7100 F +612 8905 7199
E sydney@sydneydesigninc.com.au www.designinc.com.au
Architecture Urban Design Interiors

CLIENT

SCHOOL INFRASTRUCTURE NSW

PROJECT

LINDFIELD LEARNING VILLAGE
100 ETON RD,
LINDFIELD NSW 2070

TITLE

BUILDING SECTIONS - SHEET 2

DRAWN BY	TG, CS, HC, RK		
SCALES	1 : 500 @A3		
PLOT DATE	21/03/2017		
PROJECT N°	P19-006	REVISION	B
DRAWING N°	DA-2-401		
DRAWING STATUS FOR APPROVAL	REVIEWED BY RG	SIGNATURE	DATE
QUALITY CERTIFIED ISO 9001 Completion of the Drawing Status is evidence the design has been verified as conforming to the requirements of the Project M.S. Plan. Initiating the 'Drawn By' box confirms that this drawing has been prepared in conformity with DesignInc Sydney M.S. procedures.			

DEVELOPMENT APPLICATION



NEW COLA ENTRANCE HOMEBASE 2 - PHASE 2

C
NEW STAIR COLOUR AMENDED



NEW EGRESS STAIR - HOME BASE 4 & 5 - PHASE 2

C
NEW STAIR COLOUR AMENDED



NEW BALUSTRADE COURTYARD - HOMEBASE 3 - PHASE 2

© Copyright DesignInc Sydney Pty Limited

This drawing is protected by copyright. All rights are reserved. Unless permitted under the Copyright Act 1968, no part of this drawing may in any form or by any means be reproduced, published, broadcast or transmitted without the prior written permission of the copyright owner.

Please note

If the Status of this drawing is not signed off For Construction it may be subject to change, alteration or amendment at the discretion of DesignInc Sydney Pty Limited. If so, DesignInc Sydney Pty Limited is not liable for any loss, damage, harm or injury whether special, consequential, direct or indirect, suffered by you or any other person as a result of your use of this drawing for construction purposes.

Figured dimensions take preference to scale readings. Verify all dimensions on site. Report any discrepancies to the Architect for decision before proceeding with the work.

Nominated Architects

Anthony Quan 5421 | Sandeep Amin 7337 | Ian Armstrong 7260 | Richard Does 8126

No	DATE	REVISIONS	BY
A	12/06/2019	PRELIMINARY DA	AH
B	28/08/2019	SSDA ISSUE	TG
C	17/04/2020	SSD REVISION	PA

CONSULTANTS	TRAFFIC ENGINEER	ARUP Ph: (02) 9320 9320
	SERVICES ENGINEER	ERBAS AND ASSOCIATES Ph: (02) 9437 1022
	FIRE ENGINEER	STEPHEN GRUBITS & ASSOC. Ph: (02) 9247 1444
	CIVIL AND STRUCTURAL ENGINEER	BIRZULIS ASSOCIATES Ph: (02) 9555 7230
	BCA CONSULTANT	MBC Ph: (02) 9939 1530
	QUANTITY SURVEYOR	WILDE AND WOOLLARD Ph: (02) 9411 2777
	PROJECT MANAGER	SAVILLS Ph: (02) 8215 8888

ARCHITECT

DesignInc | Lacoste + Stevenson | bmc2
architects in association

DesignInc Sydney PTY LIMITED ACN 003008820
L12 / 77 PACIFIC HWY NORTH SYDNEY NSW 2060 AUSTRALIA
PO BOX 659 NORTH SYDNEY NSW 2059 AUSTRALIA
T +612 8905 7100 F +612 8905 7199
E sydney@sydneydesigninc.com.au www.designinc.com.au

Architecture Urban Design Interiors

CLIENT

SCHOOL INFRASTRUCTURE NSW

PROJECT

LINDFIELD LEARNING VILLAGE
100 ETON RD,
LINDFIELD NSW 2070

TITLE

BUILDING PERSPECTIVES

DRAWN BY	TG, CS, HC, RK	REVISION	C
SCALES	NTS @A3		
PLOT DATE	7/04/2017		
PROJECT N°	P19-006		
DRAWING N°	DA-2-901		
DRAWING STATUS FOR APPROVAL	REVIEWED BY RG	SIGNATURE	DATE

Completion of the Drawing Status is evidence the design has been verified as conforming to the requirements of the Project M.S. Plan. Initiating the 'Drawn By' box confirms that this drawing has been prepared in conformity with DesignInc Sydney M.S. procedures.

ISO 9001

DEVELOPMENT APPLICATION