

DRAWING LIST - DA

SHEET NUMBER	SHEET NAME	REVISION
DA-000	COVER SHEET	H
DA-001	LOCATION PLAN	D
DA-100	SITE PLAN	E
DA-101	INDICATIVE CONSTRUCTION TRAFFIC MANAGEMENT PLAN	D
DA-200	PROPOSED FLOOR PLAN LEVEL 0	E
DA-201	PROPOSED FLOOR PLAN LEVEL 1	E
DA-202	PROPOSED FLOOR PLAN LEVEL 2	E
DA-203	PROPOSED FLOOR PLAN LEVEL 3	E
DA-204	PROPOSED FLOOR PLAN LEVEL 4	E
DA-205	PROPOSED FLOOR PLAN LEVEL 5	E
DA-206	PROPOSED FLOOR PLAN LEVEL 6	E
DA-207	PROPOSED FLOOR PLAN LEVEL 7	E
DA-210	EXISTING & DEMOLITION PLAN LEVEL 0	D
DA-211	EXISTING & DEMOLITION PLAN LEVEL 1	D
DA-212	EXISTING & DEMOLITION PLAN LEVEL 2	D
DA-213	EXISTING & DEMOLITION PLAN LEVEL 3	D
DA-214	EXISTING & DEMOLITION PLAN LEVEL 4	D
DA-215	EXISTING & DEMOLITION PLAN LEVEL 5	D
DA-216	EXISTING & DEMOLITION PLAN LEVEL 6	D
DA-217	EXISTING & DEMOLITION PLAN LEVEL 7	D
DA-300	NORTH & SOUTH BUILDING ELEVATION	G
DA-301	EAST & WEST BUILDING ELEVATION	G
DA-310	FACADE ELEVATIONS - SHEET 1	C
DA-400	BUILDING SECTIONS - SHEET 1	E
DA-401	BUILDING SECTIONS - SHEET 2	E
DA-900	BUILDING PERSPECTIVES	E
DA-901	BUILDING PERSPECTIVES	B
DA-902	PHOTOMONTAGES	A
DA-903	PHOTOMONTAGES	A

Copyright Designinc Sydney Pty Limited
This drawing is protected by copyright. All rights are reserved. Unless permitted under the Copyright Act 1968, no part of this drawing may in any form or by any means be reproduced, published, broadcast or transmitted without the prior written permission of the copyright owner.

Please note
If the Status of this drawing is not signed off For Construction it may be subject to change, alteration or amendment at the discretion of Designinc Sydney Pty Limited. If so, Designinc Sydney Pty Limited is not liable for any loss, damage, harm or injury whether special, consequential, direct or indirect, suffered by you or any other person as a result of your use of this drawing for construction purposes.

Figured dimensions take preference to scale readings. Verify all dimensions on site.
Report any discrepancies to the Architect for decision before proceeding with the work.

Nominated Architects
Anthony Quam 5421 | Sandeep Amin 7337 | Ian Armstrong 7260 | Richard Does 8126

No	DATE	REVISIONS	BY
A	27/03/2017	PRELIMINARY ISSUE FOR REVIEW	HC
B	28/03/2017	PRELIMINARY ISSUE	HC
C	31/03/2017	ISSUED FOR APPROVAL	HC
D	06/04/2017	ISSUED FOR HERITAGE REVIEW	NT
E	07/04/2017	ISSUED FOR DEVELOPMENT APPLICATION APPROVAL	HC
F	29/05/2017	ISSUED FOR APPROVAL	CS
G	06/06/2017	ISSUED FOR DEVELOPMENT APPLICATION APPROVAL	NT
H	08/06/2017	ISSUED FOR AMENDMENT TO DEVELOPMENT APPLICATION	TG

ARCHITECT

DesignInc | Lacoste + Stevenson | bmc2

architects in association

Designinc Sydney PTY LIMITED ACN 003008820
L12 / 77 PACIFIC HWY NORTH SYDNEY NSW 2060 AUSTRALIA
PO BOX 651 NORTH SYDNEY NSW 2059 AUSTRALIA
T +612 8905 7100 F +612 8905 7199
E sydney@sydney.designinc.com.au www.designinc.com.au

Architecture Urban Design Interiors

CLIENT

 **Education**

PROJECT

LINDFIELD LEARNING VILLAGE

Eton Road,
Lindfield NSW 2070

TITLE

COVER SHEET

DRAWN BY	HC
SCALES	NTS @A3
PLOT DATE	21/03/2017

PROJECT Nº.	S151441	REVISION
DRAWING Nº.	DA-000	H

DRAWING STATUS FOR APPROVAL	REVIEWED BY JU	SIGNATURE	DATE
-----------------------------	----------------	-----------	------

QUALITY CERTIFIED ISO 9001

Completion of the Drawing Status is evidence the design has been verified as conforming to the requirements of the Project M.S. Plan. Initiating the 'Drawn By' box confirms that this drawing has been prepared in conformity with Designinc Sydney M.S. procedures.

DEVELOPMENT APPLICATION

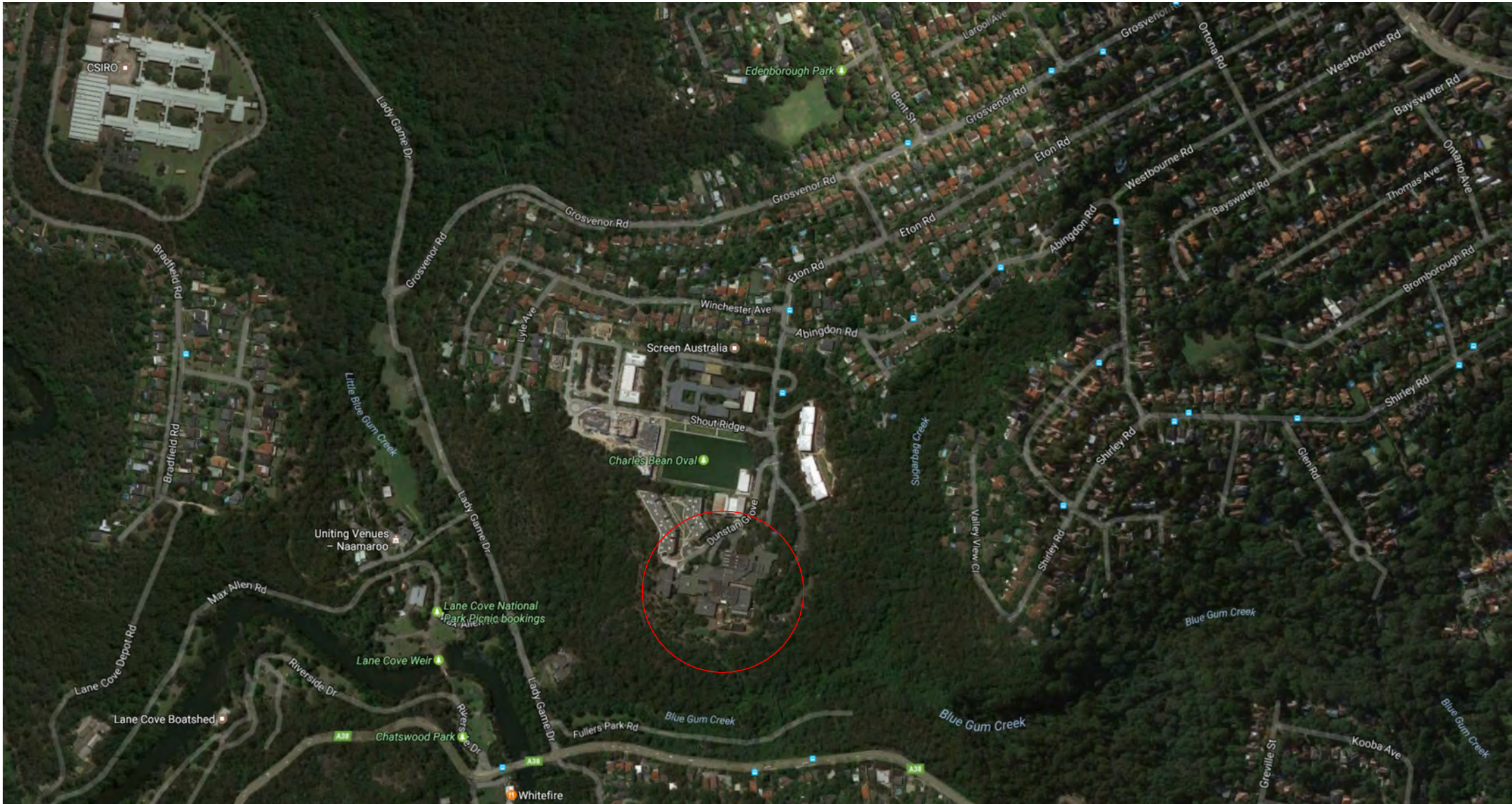

<div>© Copyright DesignInc Sydney Pty Limited</div> <div>This drawing is protected by copyright. All rights are reserved. Unless permitted under the Copyright Act 1968, no part of this drawing may in any form or by any means be reproduced, published, broadcast or transmitted without the prior written permission of the copyright owner.</div> <div>Please note</div> <div>If the Status of this drawing is not signed off For Construction it may be subject to change, alteration or amendment at the discretion of DesignInc Sydney Pty Limited. If so, DesignInc Sydney Pty Limited is not liable for any loss, damage, harm or injury whether special, consequential, direct or indirect, suffered by you or any other person as a result of your use of this drawing for construction purposes.</div> <div>Figured dimensions take preference to scale readings. Verify all dimensions on site. Report any discrepancies to the Architect for decision before proceeding with the work.</div> <div>Nominated Architects</div> <div>Anthony Quan 5421 Sandeep Amin 7337 Ian Armstrong 7260 Richard Does 8126</div> <table><tr><th>No</th><th>DATE</th><th>REVISIONS</th><th>BY</th></tr><tr><td>A</td><td>27/03/2017</td><td>PRELIMINARY ISSUE FOR REVIEW</td><td>HC</td></tr><tr><td>B</td><td>28/03/2017</td><td>PRELIMINARY ISSUE</td><td>HC</td></tr><tr><td>C</td><td>31/03/2017</td><td>ISSUED FOR APPROVAL</td><td>HC</td></tr><tr><td>D</td><td>07/04/2017</td><td>ISSUED FOR DEVELOPMENT APPLICATION APPROVAL</td><td>HC</td></tr></table>				No	DATE	REVISIONS	BY	A	27/03/2017	PRELIMINARY ISSUE FOR REVIEW	HC	B	28/03/2017	PRELIMINARY ISSUE	HC	C	31/03/2017	ISSUED FOR APPROVAL	HC	D	07/04/2017	ISSUED FOR DEVELOPMENT APPLICATION APPROVAL	HC
No	DATE	REVISIONS	BY																				
A	27/03/2017	PRELIMINARY ISSUE FOR REVIEW	HC																				
B	28/03/2017	PRELIMINARY ISSUE	HC																				
C	31/03/2017	ISSUED FOR APPROVAL	HC																				
D	07/04/2017	ISSUED FOR DEVELOPMENT APPLICATION APPROVAL	HC																				
CONSULTANTS	TRAFFIC ENGINEER SERVICES ENGINEER FIRE ENGINEER CIVIL AND STRUCTURAL ENGINEER BCA CONSULTANT QUANTITY SURVEYOR PROJECT MANAGER	ARUP Ph: (02) 9320 9320 ERBAS AND ASSOCIATES Ph: (02) 9437 1022 AFFINITY FIRE ENGINEERING Ph: (02) 9194 0590 BIRZULIS ASSOCIATES Ph: (02) 9555 7230 BCA LOGIC Ph: (02) 9411 5360 WILDE AND WOOLLARD Ph: (02) 9411 2777 SAVILLS Ph: (02) 8215 8888																					
ARCHITECT	<div>DesignInc Lacoste + Stevenson bmc2</div> <div>architects in association</div> <div>DesignInc Sydney PTY LIMITED ACN 003008820 L12 / 77 PACIFIC HWY NORTH SYDNEY NSW 2060 AUSTRALIA PO BOX 651 NORTH SYDNEY NSW 2060 AUSTRALIA T +612 8905 7100 F +612 8905 7199 E sydney@sydney.designinc.com.au www.designinc.com.au Architecture Urban Design Interiors</div>																						
CLIENT	<div> Education</div>																						
PROJECT	LINDFIELD LEARNING VILLAGE Eton Road, Lindfield NSW 2070																						
TITLE	LOCATION PLAN																						
<div>N</div> <div></div>	DRAWN BY	HC																					
	SCALES	NTS @A3																					
	PLOT DATE	21/03/2017																					
PROJECT Nº.	S151441	REVISION																					
DRAWING Nº.	DA-001	D																					
DRAWING STATUS FOR APPROVAL	REVIEWED BY	SIGNATURE	DATE																				
	JU																						
QUALITY CERTIFIED ISO 9001																							
Completion of the Drawing Status is evidence the design has been verified as conforming to the requirements of the Project M.S. Plan. Initiating the "Drawn By" box confirms that this drawing has been prepared in conformity with DesignInc Sydney M.S. procedures.																							
DEVELOPMENT APPLICATION																							

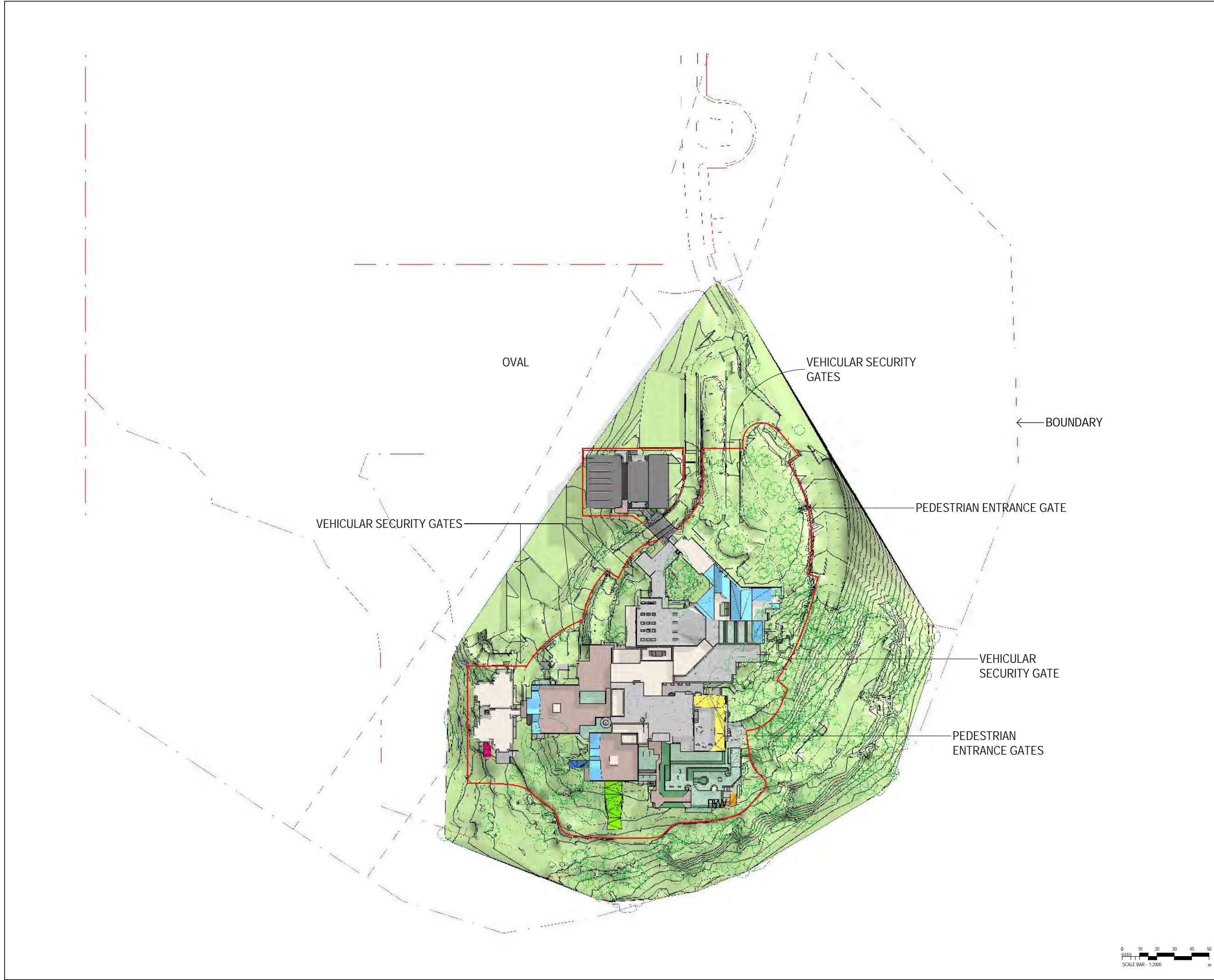

Copyright DesignInc Sydney Pty Limited
This drawing is protected by copyright. All rights are reserved. Unless permitted under the Copyright Act 1968, no part of this drawing may in any form or by any means be reproduced, published, broadcast or transmitted without the prior written permission of the copyright owner.

Please note
If the Status of this drawing is not signed off For Construction it may be subject to change, alteration or amendment at the discretion of DesignInc Sydney Pty Limited. If so, DesignInc Sydney Pty Limited is not liable for any loss, damage, harm or injury whether special, consequential, direct or indirect, suffered by you or any other person as a result of your use.
Report any discrepancies to the Architect for decision before proceeding with the work.

Nominated Architects
Anthony Quan 5421 | Sandeep Amin 7337 | Ian Armstrong 7260 | Richard Does 8126

No	DATE	REVISIONS	BY
A	27/03/2017	PRELIMINARY ISSUE FOR REVIEW	HC
B	28/03/2017	PRELIMINARY ISSUE	HC
C	31/03/2017	ISSUED FOR APPROVAL	HC
D	07/04/2017	ISSUED FOR DEVELOPMENT APPLICATION APPROVAL	HC
E	29/05/2017	ISSUED FOR APPROVAL	CS

CONSULTANTS	TRAFFIC ENGINEER	ARUP Ph: (02) 9320 9320
	SERVICES ENGINEER	ERBAS AND ASSOCIATES Ph: (02) 9437 1022
	FIRE ENGINEER	AFFINITY FIRE ENGINEERING Ph: (02) 9194 0590
	CIVIL AND STRUCTURAL ENGINEER	BIRZULIS ASSOCIATES Ph: (02) 9555 7230
	BCA CONSULTANT	BCA LOGIC Ph: (02) 9411 5360
	QUANTITY SURVEYOR	WILDE AND WOOLLARD Ph: (02) 9411 2777
PROJECT MANAGER	SAVILLS Ph: (02) 8215 8888	

ARCHITECT

DesignInc | Lacoste + Stevenson | bmc2
architects in association

DesignInc Sydney PTY LIMITED ACN 003008820
L12 / 77 PACIFIC HWY NORTH SYDNEY NSW 2060 AUSTRALIA
PO BOX 651 NORTH SYDNEY NSW 2059 AUSTRALIA
T +612 8905 7100 F +612 8905 7199
E sydney@sydneydesigninc.com.au www.designinc.com.au

Architecture Urban Design Interiors

CLIENT

NSW GOVERNMENT | Education

PROJECT

LINDFIELD LEARNING VILLAGE
Eton Road,
Lindfield NSW 2070

TITLE

SITE PLAN

N	DRAWN BY	HC	
	SCALES	1 : 2000 @A3	
	PLOT DATE	21/03/2017	
	PROJECT N°.	S151441	REVISION E
DRAWING N°.	DA-100		
DRAWING STATUS FOR APPROVAL	REVIEWED BY	SIGNATURE	DATE
	JU		

QUALITY CERTIFIED ISO 9001
Completion of the Drawing Status is evidence the design has been verified as conforming to the requirements of the Project M.S. Plan. Initiating the "Drawn By" box confirms that this drawing has been prepared in conformity with DesignInc Sydney M.S. procedures.

DEVELOPMENT APPLICATION



ABBREVIATIONS LEGEND

- AS APARATUS STORE
IR INTERVIEW ROOM
K KINDERGARTEN
PAA PRACTICAL ACTIVITIES AREA
PES PERSONAL EFFECTS STORE
SGL SCIENCE GENERAL LEARNING
STR STORE/STORAGE
V VOID
Y YEAR
YR YEAR
WDRL WITHDRAWAL

DEPARTMENT AREAS

- HOME BASE 6

Copyright Designinc Sydney Pty Limited
This drawing is protected by copyright. All rights are reserved. Unless permitted under the Copyright Act 1968, no part of this drawing may in any form or by any means be reproduced, published, broadcast or transmitted without the prior written permission of the copyright owner.

Please note
If the Status of this drawing is not signed off For Construction it may be subject to change, alteration or amendment at the discretion of Designinc Sydney Pty Limited. If so, Designinc Sydney Pty Limited is not liable for any loss, damage, harm or injury whether special, consequential, direct or indirect, suffered by you or any other person as a result of your use.
Report any discrepancies to the Architect for decision before proceeding with the work.

Nominated Architects
Anthony Quan 5421 | Sandeep Amin 7337 | Ian Armstrong 7260 | Richard Does 8126

No	DATE	REVISIONS	BY
A	27/03/2017	PRELIMINARY ISSUE FOR REVIEW	HC
B	28/03/2017	PRELIMINARY ISSUE	HC
C	31/03/2017	ISSUED FOR APPROVAL	HC
D	07/04/2017	ISSUED FOR DEVELOPMENT APPLICATION	HC
E	29/05/2017	ISSUED FOR APPROVAL	CS

CONSULTANTS

TRAFFIC ENGINEER	ARUP Ph: (02) 9320 9320
SERVICES ENGINEER	ERBAS AND ASSOCIATES Ph: (02) 9437 1022
FIRE ENGINEER	AFFINITY FIRE ENGINEERING Ph: (02) 9194 0590
CIVIL AND STRUCTURAL ENGINEER	BIRZULIS ASSOCIATES Ph: (02) 9555 7230
BCA CONSULTANT	BCA LOGIC Ph: (02) 9411 5360
QUANTITY SURVEYOR	WILDE AND WOOLLARD Ph: (02) 9411 2777
PROJECT MANAGER	SAVILLS Ph: (02) 8215 8888

ARCHITECT

DesignInc | Lacoste + Stevenson | bmc2
architects in association

Designinc Sydney PTY LIMITED ACN 003008820
L12 / 77 PACIFIC HWY NORTH SYDNEY NSW 2060 AUSTRALIA
PO BOX 651 NORTH SYDNEY NSW 2059 AUSTRALIA
T +612 8905 7100 F +612 8905 7199
E sydney@sydneydesigninc.com.au www.designinc.com.au
Architecture Urban Design Interiors

CLIENT

NSW GOVERNMENT

Education

PROJECT

LINDFIELD LEARNING VILLAGE
Eton Road,
Lindfield NSW 2070

TITLE

PROPOSED FLOOR PLAN LEVEL 0

N

DRAWN BY HC, NT, CS
SCALES 1:1000 @A3
PLOT DATE 21/03/2017

PROJECT N°.	S151441	REVISION
DRAWING N°.	DA-200	E

DRAWING STATUS	REVIEWED BY	SIGNATURE	DATE
FOR APPROVAL	JU		

QUALITY CERTIFIED ISO 9001 Completion of the Drawing Status is evidence the design has been verified as conforming to the requirements of the Project M.S. Plan. Initiating the 'Drawn By' box confirms that this drawing has been prepared in conformity with Designinc Sydney M.S. procedures.

DEVELOPMENT APPLICATION

0 5 10 15 20 25
SCALE BAR - 1:1000
m

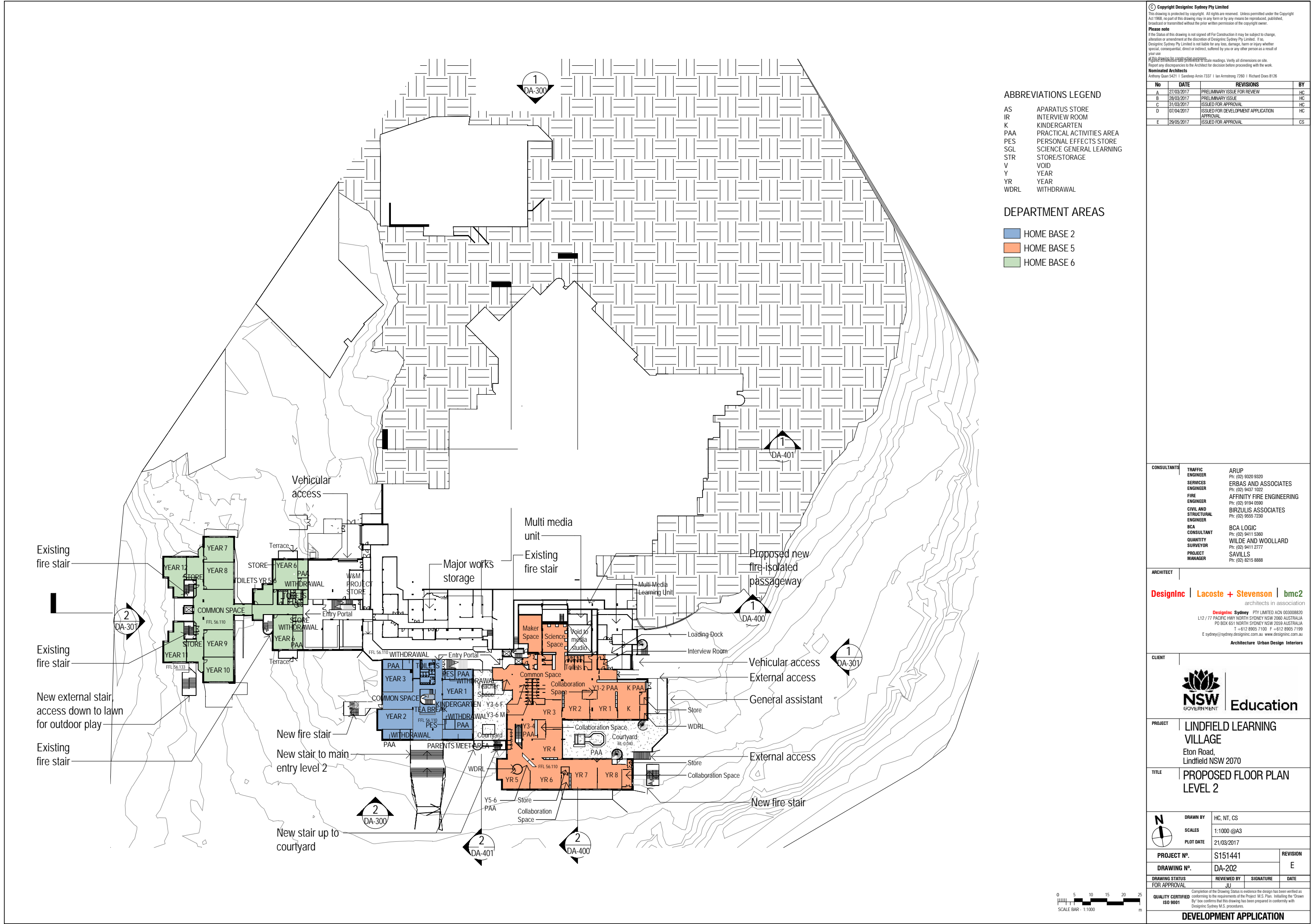

© Copyright Designinc Sydney Pty Limited
This drawing is protected by copyright. All rights are reserved. Unless permitted under the Copyright Act 1968, no part of this drawing may in any form or by any means be reproduced, published, broadcast or transmitted without the prior written permission of the copyright owner.

Please note
If the Status of this drawing is not signed off For Construction it may be subject to change, alteration or amendment at the discretion of Designinc Sydney Pty Limited. If so, Designinc Sydney Pty Limited is not liable for any loss, damage, harm or injury whether special, consequential, direct or indirect, suffered by you or any other person as a result of your use.
If the Status of this drawing is not signed off For Construction it may be subject to change, alteration or amendment at the discretion of Designinc Sydney Pty Limited. If so, Designinc Sydney Pty Limited is not liable for any loss, damage, harm or injury whether special, consequential, direct or indirect, suffered by you or any other person as a result of your use.
Report any discrepancies to the Architect for decision before proceeding with the work.

Nominated Architects
Anthony Quan 5421 | Sandeep Amin 7337 | Ian Armstrong 7260 | Richard Does 8126

No	DATE	REVISIONS	BY
A	27/03/2017	PRELIMINARY ISSUE FOR REVIEW	HC
B	28/03/2017	PRELIMINARY ISSUE	HC
C	31/03/2017	ISSUED FOR APPROVAL	HC
D	07/04/2017	ISSUED FOR DEVELOPMENT APPLICATION	HC
E	29/05/2017	ISSUED FOR APPROVAL	CS

CONSULTANTS

TRAFFIC ENGINEER	ARUP Ph: (02) 9320 9320
SERVICES ENGINEER	ERBAS AND ASSOCIATES Ph: (02) 9437 1022
FIRE ENGINEER	AFFINITY FIRE ENGINEERING Ph: (02) 9194 0590
CIVIL AND STRUCTURAL ENGINEER	BIRZULIS ASSOCIATES Ph: (02) 9555 7230
BCA CONSULTANT	BCA LOGIC Ph: (02) 9411 5360
QUANTITY SURVEYOR	WILDE AND WOOLLARD Ph: (02) 9411 2777
PROJECT MANAGER	SAVILLS Ph: (02) 8215 8888

ARCHITECT

DesignInc | Lacoste + Stevenson | bmc2
architects in association
Designinc Sydney PTY LIMITED ACN 003008820
L12 / 77 PACIFIC HWY NORTH SYDNEY NSW 2060 AUSTRALIA
PO BOX 651 NORTH SYDNEY NSW 2059 AUSTRALIA
T +612 8905 7100 F +612 8905 7199
E sydney@sydneydesigninc.com.au www.designinc.com.au
Architecture Urban Design Interiors

CLIENT

NSW GOVERNMENT | Education

PROJECT

LINDFIELD LEARNING VILLAGE
Eton Road,
Lindfield NSW 2070

TITLE

PROPOSED FLOOR PLAN LEVEL 3

DRAWN BY	HC, NT, CS		
SCALES	1:1000 @A3		
PLOT DATE	21/03/2017		
PROJECT N°.	S151441	REVISION	E
DRAWING N°.	DA-203		
DRAWING STATUS	FOR APPROVAL	REVIEWED BY	SIGNATURE
		JU	
QUALITY CERTIFIED ISO 9001	Completion of the Drawing Status is evidence the design has been verified as conforming to the requirements of the Project M.S. Plan. Initiating the 'Drawn By' box confirms that this drawing has been prepared in conformity with Designinc Sydney M.S. procedures.		
DEVELOPMENT APPLICATION			

ABBREVIATIONS LEGEND

AS	APARATUS STORE
IR	INTERVIEW ROOM
K	KINDERGARTEN
PAA	PRACTICAL ACTIVITIES AREA
PES	PERSONAL EFFECTS STORE
SGL	SCIENCE GENERAL LEARNING
STR	STORE/STORAGE
V	VOID
Y	YEAR
YR	YEAR
WDRL	WITHDRAWAL

DEPARTMENT AREAS

	HOME BASE 2
	HOME BASE 3
	HOME BASE 4
	SCIENCE

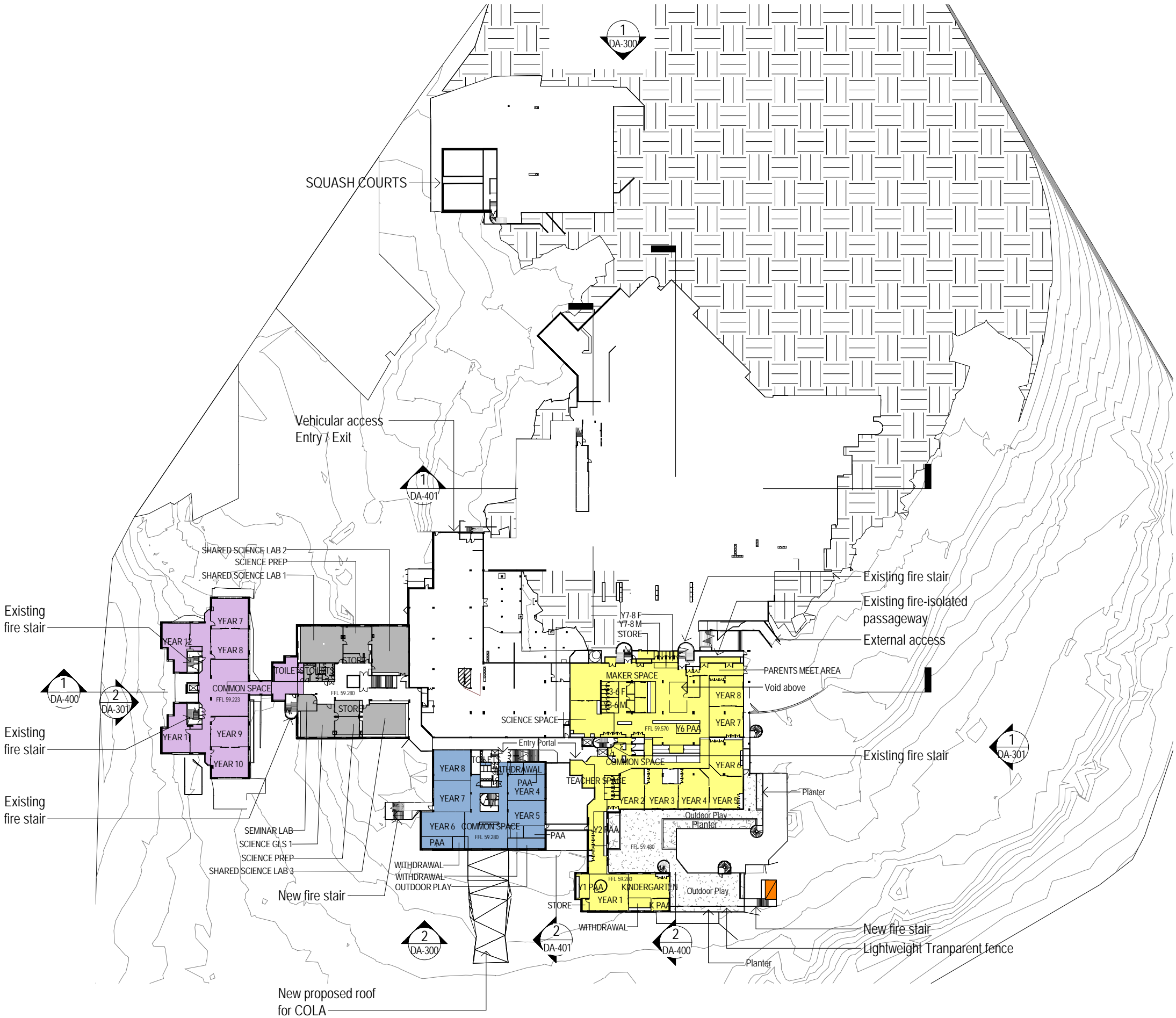

Copyright Designinc Sydney Pty Limited
This drawing is protected by copyright. All rights are reserved. Unless permitted under the Copyright Act 1968, no part of this drawing may in any form or by any means be reproduced, published, broadcast or transmitted without the prior written permission of the copyright owner.
Please note
If the Status of this drawing is not signed off For Construction it may be subject to change, alteration or amendment at the discretion of Designinc Sydney Pty Limited. If so, Designinc Sydney Pty Limited is not liable for any loss, damage, harm or injury whether special, consequential, direct or indirect, suffered by you or any other person as a result of your use of this drawing.
Report any discrepancies to the Architect for decision before proceeding with the work.
Nominated Architects
Anthony Quam 5421 | Sandeep Amin 7337 | Ian Armstrong 7260 | Richard Does 8126

ABBREVIATIONS LEGEND
 AS APARATUS STORE
 IR INTERVIEW ROOM
 K KINDERGARTEN
 PAA PRACTICAL ACTIVITIES AREA
 PES PERSONAL EFFECTS STORE
 SGL SCIENCE GENERAL LEARNING
 STR STORE/STORAGE
 V VOID
 Y YEAR
 YR YEAR
 WDRL WITHDRAWAL

DEPARTMENT AREAS
 AURORA
 HOME BASE 1
 HOME BASE 2
 HOME BASE 3
 HOME BASE 4
 MUSIC
 SCIENCE
 STUDENT ADMINISTRATION

No	DATE	REVISIONS	BY
A	27/03/2017	PRELIMINARY ISSUE FOR REVIEW	HC
B	28/03/2017	PRELIMINARY ISSUE	HC
C	31/03/2017	ISSUED FOR APPROVAL	HC
D	07/04/2017	ISSUED FOR DEVELOPMENT APPLICATION APPROVAL	HC
E	29/05/2017	ISSUED FOR APPROVAL	CS

CONSULTANTS
 TRAFFIC ENGINEER
 SERVICES ENGINEER
 FIRE ENGINEER
 CIVIL AND STRUCTURAL ENGINEER
 BCA CONSULTANT
 QUANTITY SURVEYOR
 PROJECT MANAGER

ARUP
 Ph: (02) 9320 9320
 ERBAS AND ASSOCIATES
 Ph: (02) 9437 1022
 AFFINITY FIRE ENGINEERING
 Ph: (02) 9194 0590
 BIRZULIS ASSOCIATES
 Ph: (02) 9555 7230
 BCA LOGIC
 Ph: (02) 9411 5360
 WILDE AND WOOLLARD
 Ph: (02) 9411 2777
 SAVILLS
 Ph: (02) 8215 8888

ARCHITECT
DesignInc | Lacoste + Stevenson | bmc2
architects in association
Designinc Sydney PTY LIMITED ACN 00308820
L12 / 77 PACIFIC HWY NORTH SYDNEY NSW 2060 AUSTRALIA
 PO BOX 651 NORTH SYDNEY NSW 2059 AUSTRALIA
 T +612 8905 7100 F +612 8905 7199
 E sydney@sydneydesigninc.com.au www.designinc.com.au
Architecture Urban Design Interiors

CLIENT

NSW Education

PROJECT
LINDFIELD LEARNING VILLAGE
 Eton Road,
 Lindfield NSW 2070

TITLE
PROPOSED FLOOR PLAN LEVEL 4

DRAWN BY
 HC, NT, CS
SCALES
 1:1000 @A3
PLOT DATE
 21/03/2017

PROJECT N°	S151441	REVISION
DRAWING N°	DA-204	E

DRAWING STATUS	REVIEWED BY	SIGNATURE	DATE
FOR APPROVAL	JU		

QUALITY CERTIFIED ISO 9001
Completion of the Drawing Status is evidence the design has been verified as conforming to the requirements of the Project M.S. Plan. Initiating the 'Drawn By' box confirms that this drawing has been prepared in conformity with Designinc Sydney M.S. procedures.

DEVELOPMENT APPLICATION

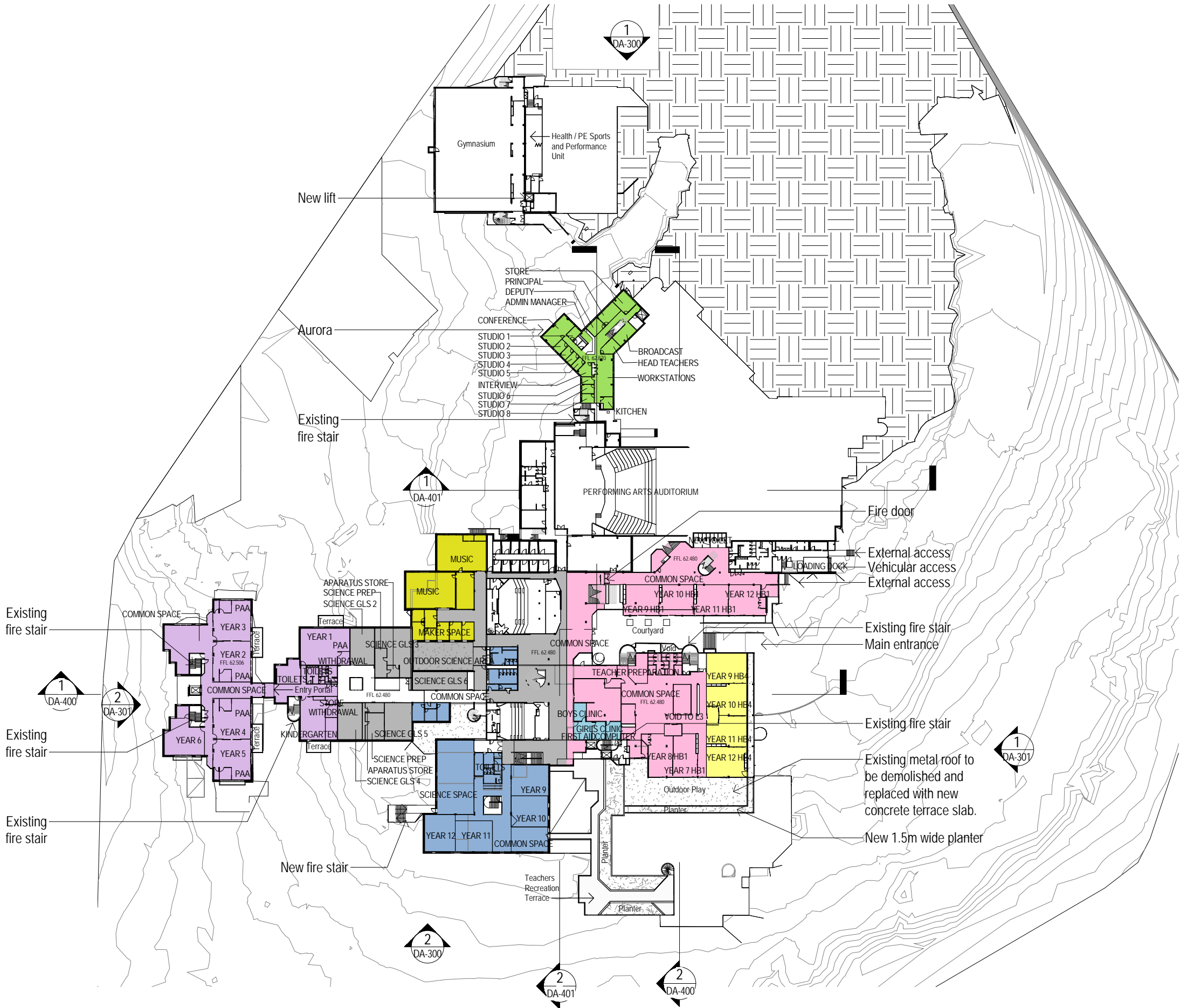

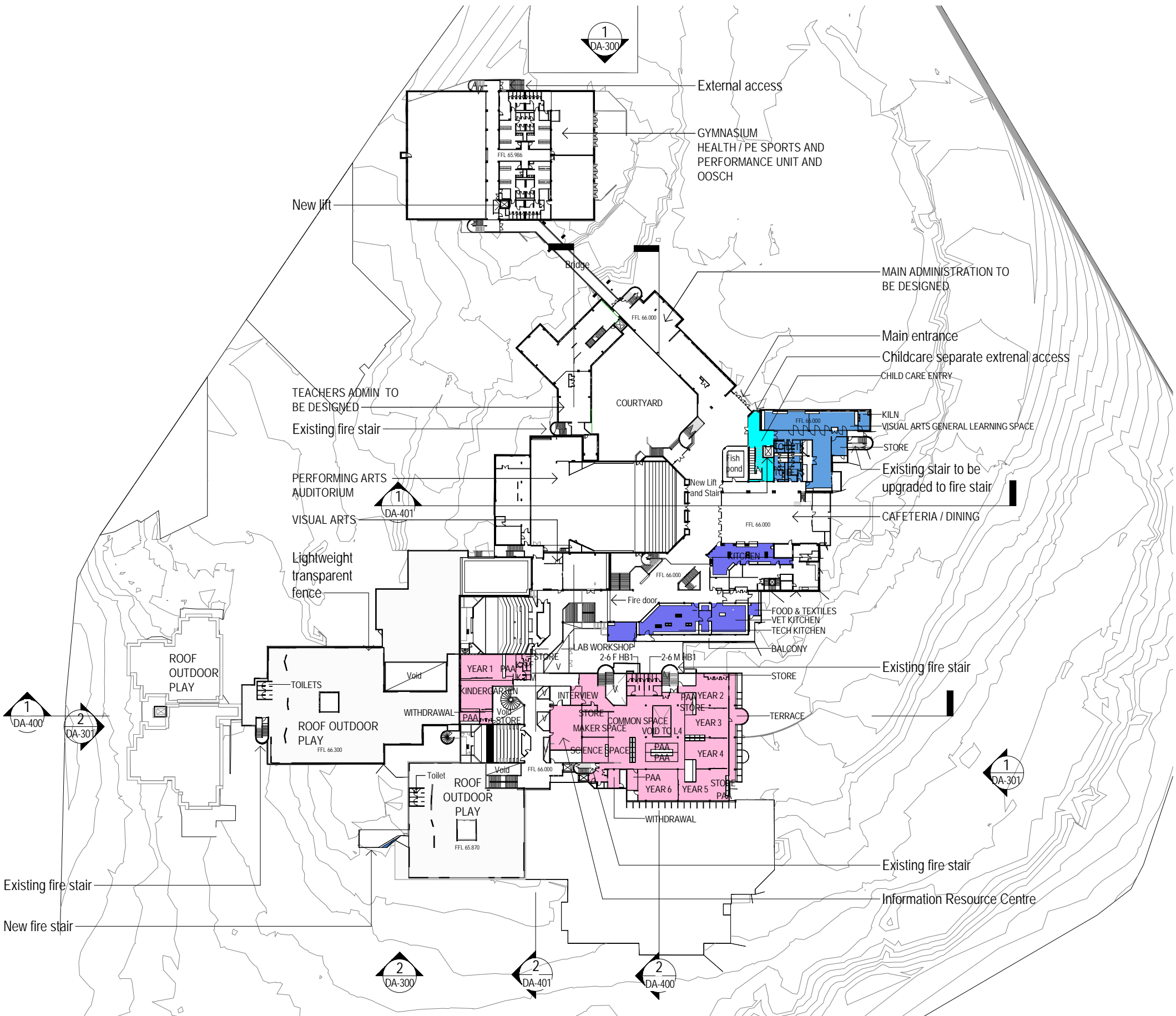

ABBREVIATIONS LEGEND

AS	APARATUS STORE
IR	INTERVIEW ROOM
K	KINDERGARTEN
PAA	PRACTICAL ACTIVITIES AREA
PES	PERSONAL EFFECTS STORE
SGL	SCIENCE GENERAL LEARNING
STR	STORE/STORAGE
V	VOID
Y	YEAR
YR	YEAR
WDRL	WITHDRAWAL

DEPARTMENT AREAS

CHILD CARE
HOME BASE 1
HOME BASE 2
HOSPITALITY
VISUAL ARTS

Copyright Designinc Sydney Pty Limited
This drawing is protected by copyright. All rights are reserved. Unless permitted under the Copyright Act 1968, no part of this drawing may in any form or by any means be reproduced, published, broadcast or transmitted without the prior written permission of the copyright owner.

Please note
If the Status of this drawing is not signed off For Construction it may be subject to change, alteration or amendment at the discretion of Designinc Sydney Pty Limited. If so, Designinc Sydney Pty Limited is not liable for any loss, damage, harm or injury whether special, consequential, direct or indirect, suffered by you or any other person as a result of your use.
Report any discrepancies to the Architect for decision before proceeding with the work.

Nominated Architects
Anthony Quan 5421 | Sandeep Amin 7337 | Ian Armstrong 7260 | Richard Does 8126

No	DATE	REVISIONS	BY
A	27/03/2017	PRELIMINARY ISSUE FOR REVIEW	HC
B	28/03/2017	PRELIMINARY ISSUE	HC
C	31/03/2017	ISSUED FOR APPROVAL	HC
D	07/04/2017	ISSUED FOR DEVELOPMENT APPLICATION	HC
E	29/05/2017	ISSUED FOR APPROVAL	CS

CONSULTANTS

TRAFFIC ENGINEER	ARUP Ph: (02) 9220 9320
SERVICES ENGINEER	ERBAS AND ASSOCIATES Ph: (02) 9437 1022
FIRE ENGINEER	AFFINITY FIRE ENGINEERING Ph: (02) 9194 0590
CIVIL AND STRUCTURAL ENGINEER	BIRZULIS ASSOCIATES Ph: (02) 9555 7230
BCA CONSULTANT	BCA LOGIC Ph: (02) 9411 5360
QUANTITY SURVEYOR	WILDE AND WOOLLARD Ph: (02) 9411 2777
PROJECT MANAGER	SAVILLS Ph: (02) 8215 8888

ARCHITECT

DesignInc | Lacoste + Stevenson | bmc2
architects in association

Designinc Sydney PTY LIMITED ACN 003008820
L12 / 77 PACIFIC HWY NORTH SYDNEY NSW 2060 AUSTRALIA
PO BOX 651 NORTH SYDNEY NSW 2059 AUSTRALIA
T +612 8905 7100 F +612 8905 7199
E sydney@sydneydesigninc.com.au www.designinc.com.au
Architecture Urban Design Interiors

CLIENT

NSW GOVERNMENT | **Education**

PROJECT

LINDFIELD LEARNING VILLAGE
Eton Road,
Lindfield NSW 2070

TITLE

PROPOSED FLOOR PLAN LEVEL 5

DRAWN BY HC, NT, CS

SCALES 1:1000 @A3

PLOT DATE 21/03/2017

PROJECT N°.	S151441	REVISION
DRAWING N°.	DA-205	E
DRAWING STATUS	REVIEWED BY	SIGNATURE
FOR APPROVAL	JU	

QUALITY CERTIFIED ISO 9001

Completion of the Drawing Status is evidence the design has been verified as conforming to the requirements of the Project M.S. Plan. Initiating the "Drawn By" box confirms that this drawing has been prepared in conformity with Designinc Sydney M.S. procedures.

DEVELOPMENT APPLICATION

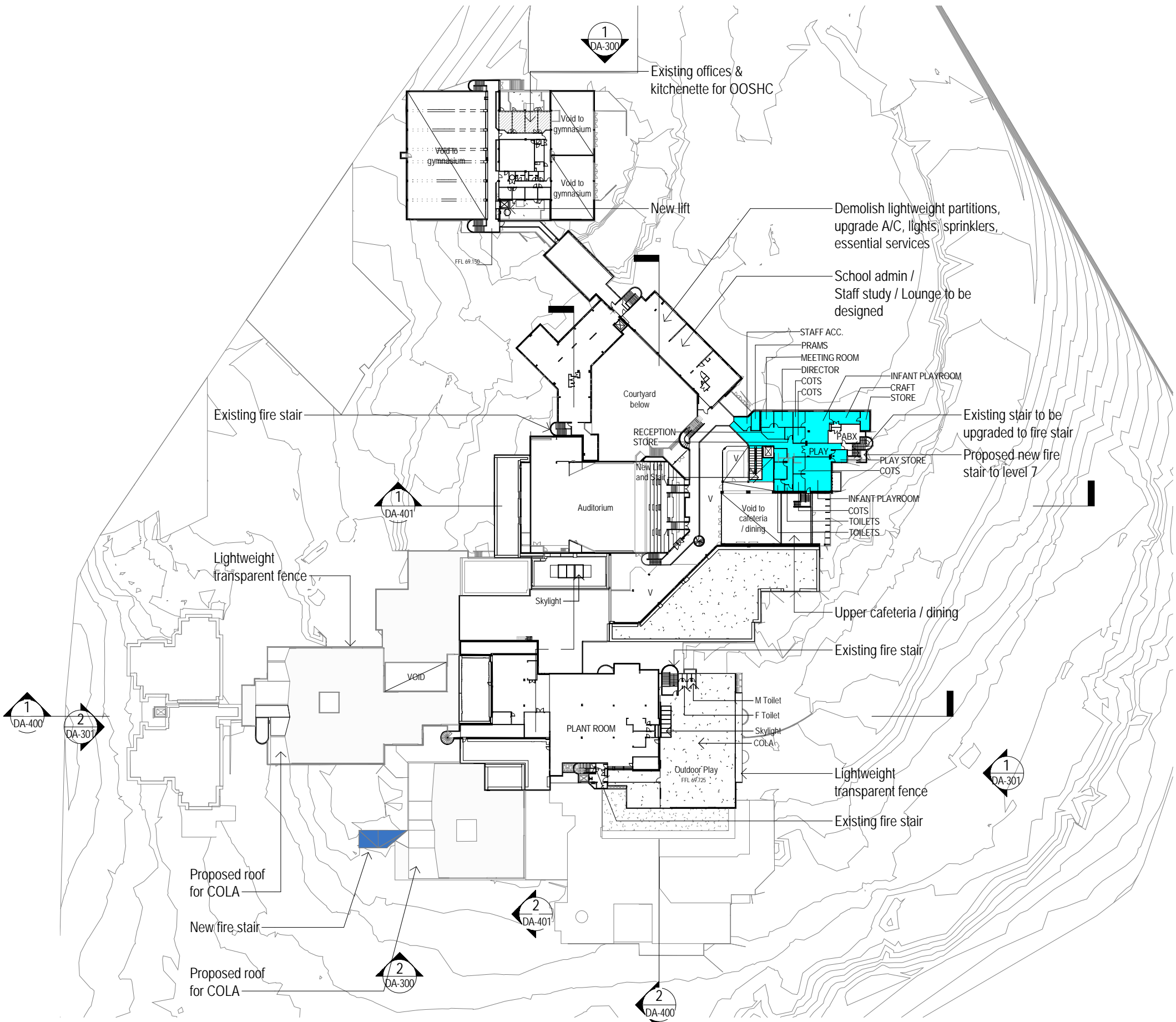

ABBREVIATIONS LEGEND

AS	APARATUS STORE
IR	INTERVIEW ROOM
K	KINDERGARTEN
PAA	PRACTICAL ACTIVITIES AREA
PES	PERSONAL EFFECTS STORE
SGL	SCIENCE GENERAL LEARNING
STR	STORE/STORAGE
V	VOID
Y	YEAR
YR	YEAR
WDRL	WITHDRAWAL

DEPARTMENT AREAS

CHILD CARE

Copyright Designinc Sydney Pty Limited
This drawing is protected by copyright. All rights are reserved. Unless permitted under the Copyright Act 1968, no part of this drawing may in any form or by any means be reproduced, published, broadcast or transmitted without the prior written permission of the copyright owner.

Please note
If the Status of this drawing is not signed off For Construction it may be subject to change, alteration or amendment at the discretion of Designinc Sydney Pty Limited. If so, Designinc Sydney Pty Limited is not liable for any loss, damage, harm or injury whether special, consequential, direct or indirect, suffered by you or any other person as a result of your use.
Report any discrepancies to the Architect for decision before proceeding with the work.

Nominated Architects
Anthony Quan 5421 | Sandeep Amin 7337 | Ian Armstrong 7260 | Richard Does 8126

No	DATE	REVISIONS	BY
A	27/03/2017	PRELIMINARY ISSUE FOR REVIEW	HC
B	28/03/2017	PRELIMINARY ISSUE	HC
C	31/03/2017	ISSUED FOR APPROVAL	HC
D	07/04/2017	ISSUED FOR DEVELOPMENT APPLICATION APPROVAL	HC
E	29/05/2017	ISSUED FOR APPROVAL	CS

CONSULTANTS

TRAFFIC ENGINEER	ARUP Ph: (02) 9320 9320
SERVICES ENGINEER	ERBAS AND ASSOCIATES Ph: (02) 9437 1022
FIRE ENGINEER	AFFINITY FIRE ENGINEERING Ph: (02) 9194 0590
CIVIL AND STRUCTURAL ENGINEER	BIRZULIS ASSOCIATES Ph: (02) 9555 7230
BCA CONSULTANT	BCA LOGIC Ph: (02) 9411 5360
QUANTITY SURVEYOR	WILDE AND WOOLLARD Ph: (02) 9411 2777
PROJECT MANAGER	SAVILLS Ph: (02) 8215 8888

ARCHITECT

DesignInc | Lacoste + Stevenson | bmc2
architects in association

Designinc Sydney PTY LIMITED ACN 003080820
L12 / 77 PACIFIC HWY NORTH SYDNEY NSW 2060 AUSTRALIA
PO BOX 651 NORTH SYDNEY NSW 2059 AUSTRALIA
T +612 8905 7100 F +612 8905 7199
E sydney@sydneydesigninc.com.au www.designinc.com.au

Architecture Urban Design Interiors

CLIENT

NSW GOVERNMENT | Education

PROJECT

LINDFIELD LEARNING VILLAGE
Eton Road,
Lindfield NSW 2070

TITLE

PROPOSED FLOOR PLAN LEVEL 6

N

DRAWN BY

HC, NT, CS

SCALES

1:1000 @A3

PLOT DATE

21/03/2017

PROJECT N°.	S151441	REVISION	E
DRAWING N°.	DA-206		
DRAWING STATUS FOR APPROVAL	REVIEWED BY	SIGNATURE	DATE
	JU		

QUALITY CERTIFIED ISO 9001

Completion of the Drawing Status is evidence the design has been verified as conforming to the requirements of the Project M.S. Plan. Initiating the 'Drawn By' box confirms that this drawing has been prepared in conformity with Designinc Sydney M.S. procedures.

DEVELOPMENT APPLICATION