

No	DATE	REVISIONS	BY
A	27/03/2017	PRELIMINARY ISSUE FOR REVIEW	HC
B	28/03/2017	PRELIMINARY ISSUE	HC
C	31/03/2017	ISSUED FOR APPROVAL	HC
D	07/04/2017	ISSUED FOR DEVELOPMENT APPLICATION APPROVAL	HC
E	29/05/2017	ISSUED FOR APPROVAL	CS
F	27/10/2017	SSD RESUBMISSION	TG
G	30/04/2018	ISSUED FOR REVIEW	HC
H	04/05/2018	ISSUED FOR DEVELOPMENT APPROVAL	TG
J	07/05/2018	ISSUED FOR DEVELOPMENT APPROVAL	TG

#### ABBREVIATIONS LEGEND

AS	APARATUS STORE
IR	INTERVIEW ROOM
K	KINDERGARTEN
PAA	PRACTICAL ACTIVITIES AREA
PES	PERSONAL EFFECTS STORE
SGL	SCIENCE GENERAL LEARNING
STR	STORE/STORAGE
V	VOID
Y	YEAR
YR	YEAR
WDRL	WITHDRAWAL

#### DEPARTMENT AREAS

	ADMINISTRATION
	AUDITORIUM
	AURORA
	CARPARK
	CHILD CARE
	CIRCULATION
	COMMON COLA
	DINING
	FISH POND
	FOOD TEXTILE
	FUTURE LEARNING
	GYMNASIUM
	HOME BASE 1
	HOME BASE 2
	HOME BASE 3
	HOME BASE 4
	HOME BASE 5
	HOME BASE 6
	HOSPITALITY
	INTERIM HOMEBASE
	MUSIC
	OTHER
	OUTDOOR PLAY
	SCIENCE
	SERVICES
	STUDENT ADMINISTRATION
	VISUAL ARTS
	WOOD AND METAL

ARCHITECT	<b>DesignInc   Lacoste + Stevenson   bmc2</b> architects in association Designinc Sydney PTY LIMITED ACN 003008820 L12 / 77 PACIFIC HWY NORTH SYDNEY NSW 2060 AUSTRALIA PO BOX 651 NORTH SYDNEY NSW 2059 AUSTRALIA T +612 8905 7100 F +612 8905 7199 E sydney@sydneydesigninc.com.au www.designinc.com.au Architecture Urban Design Interiors
-----------	--

CLIENT	<b>SCHOOL INFRASTRUCTURE NSW</b>
--------	----------------------------------

PROJECT	Lindfield Learning Village -  Eton Road, Lindfield NSW 2070
---------	--

TITLE	PHASE 2 & 3 - PROPOSED FLOOR PLAN LEVEL 6
-------	---

	DRAWN BY	TG, CS, HC, RK		
	SCALES	1:1000 @A3		
	PLOT DATE	21/03/2017		
PROJECT N°.		P18-023		REVISION  J
DRAWING N°.		DA-206		
DRAWING STATUS		REVIEWED BY	SIGNATURE	DATE

QUALITY CERTIFIED ISO 9001	Completion of the Drawing Status is evidence the design has been verified as conforming to the requirements of the Project M.S. Plan. Initiating the 'Drawn By' box confirms that this drawing has been prepared in conformity with Designinc Sydney M.S. procedures.
----------------------------	---

#### DEVELOPMENT APPLICATION

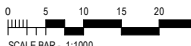
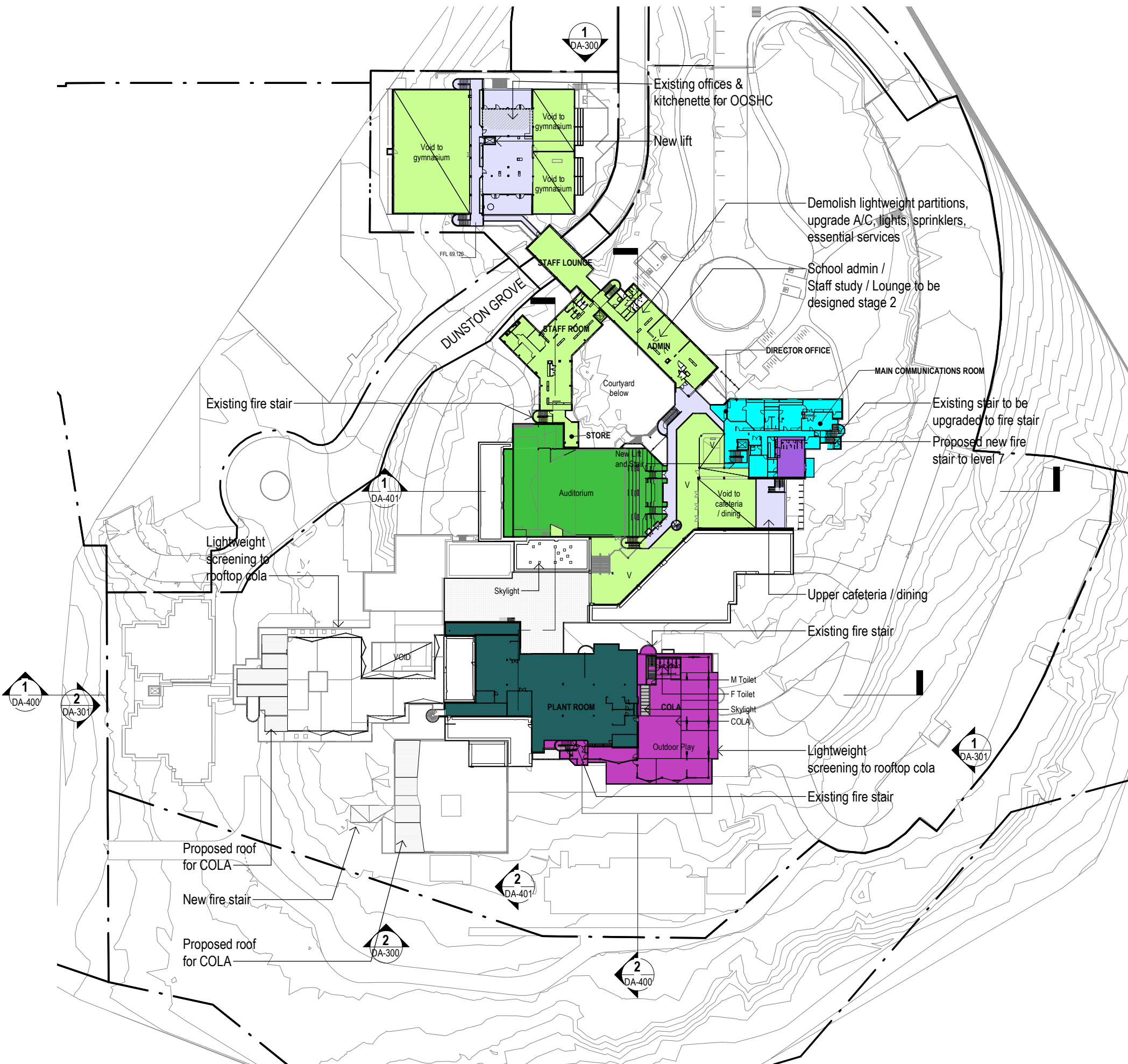

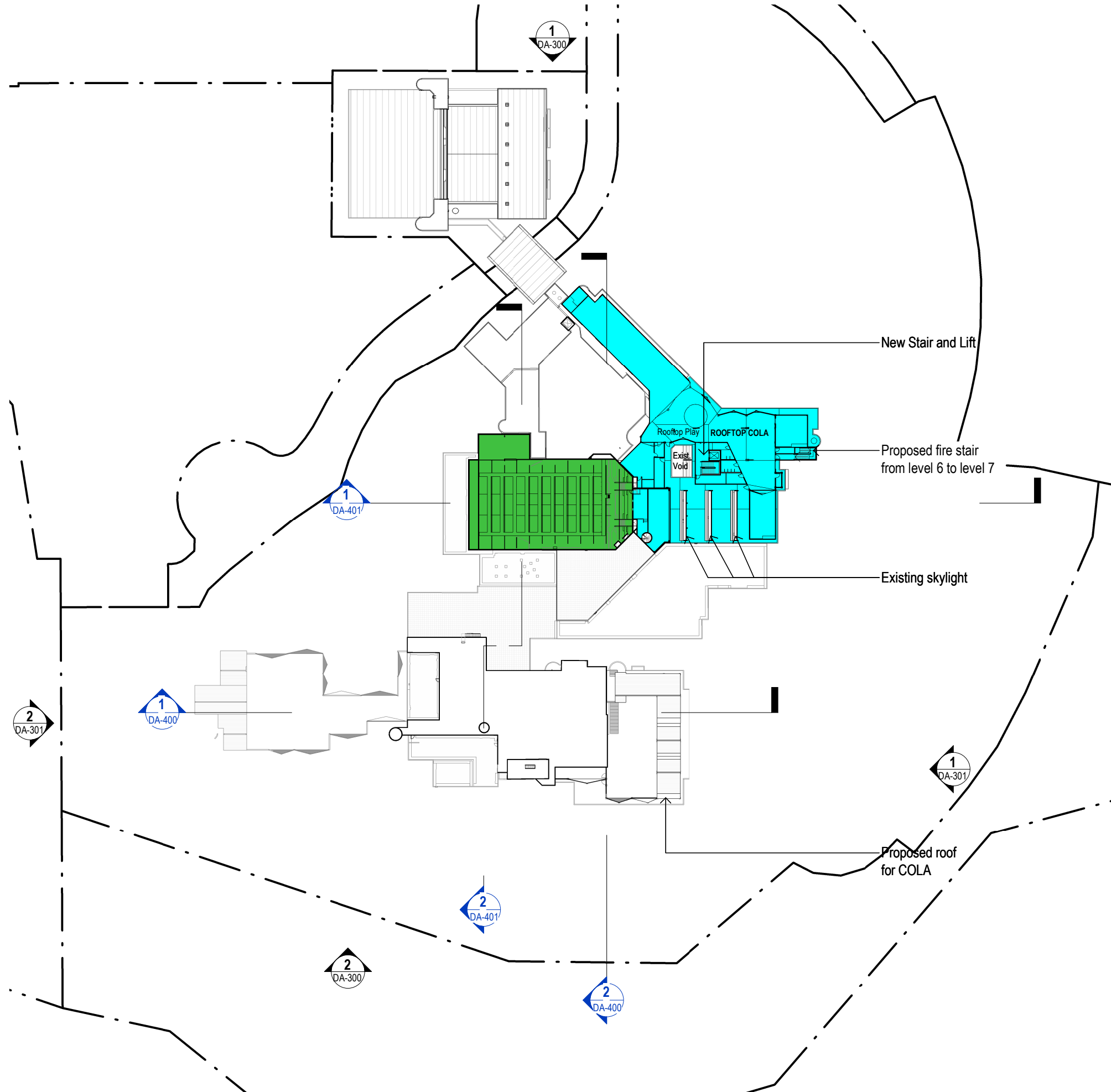

ABBREVIATIONS LEGEND

AS	APARATUS STORE
IR	INTERVIEW ROOM
K	KINDERGARTEN
PAA	PRACTICAL ACTIVITIES AREA
PES	PERSONAL EFFECTS STORE
SGL	SCIENCE GENERAL LEARNING
STR	STORE/STORAGE
V	VOID
Y	YEAR
YR	YEAR
WDRL	WITHDRAWAL

DEPARTMENT AREAS

	ADMINISTRATION
	AUDITORIUM
	AURORA
	CARPAK
	CHILD CARE
	CIRCULATION
	COMMON COLA
	DINING
	FISH POND
	FOOD TEXTILE
	FUTURE LEARNING
	GYMNASIUM
	HOME BASE 1
	HOME BASE 2
	HOME BASE 3
	HOME BASE 4
	HOME BASE 5
	HOME BASE 6
	HOSPITALITY
	INTERIM HOMEBASE
	MUSIC
	OTHER
	OUTDOOR PLAY
	SCIENCE
	SERVICES
	STUDENT ADMINISTRATION
	VISUAL ARTS
	WOOD AND METAL

© Copyright DesignInc Sydney Pty Limited

This drawing is protected by copyright. All rights are reserved. Unless permitted under the Copyright Act 1968, no part of this drawing may in any form or by any means be reproduced, published, broadcast or transmitted without the prior written permission of the copyright owner.

**Please note**

If the Status of this drawing is not signed off For Construction it may be subject to change, alteration or amendment at the discretion of DesignInc Sydney Pty Limited. If so, DesignInc Sydney Pty Limited is not liable for any loss, damage, harm or injury whether special, consequential, direct or indirect, suffered by you or any other person as a result of your use of this drawing for construction purposes.

Figured dimensions take preference to scale readings. Verify all dimensions on site. Report any discrepancies to the Architect for decision before proceeding with the work.

**Nominated Architects**

Anthony Quan 5421 | Sandeep Amin 7337 | Ian Armstrong 7260 | Richard Does 8126

No	DATE	REVISIONS	BY
A	27/03/2017	PRELIMINARY ISSUE FOR REVIEW	HC
B	28/03/2017	PRELIMINARY ISSUE	HC
C	31/03/2017	ISSUED FOR APPROVAL	HC
D	07/04/2017	ISSUED FOR DEVELOPMENT APPLICATION APPROVAL	HC
E	29/05/2017	ISSUED FOR APPROVAL	CS
F	27/10/2017	SSD RESUBMISSION	TG
G	30/04/2018	ISSUED FOR REVIEW	HC
H	04/05/2018	ISSUED FOR DEVELOPMENT APPROVAL	TG

ARCHITECT

**DesignInc | Lacoste + Stevenson | bmc2**

architects in association

**DesignInc Sydney** PTY LIMITED ACN 003008820  
L12 / 77 PACIFIC HWY NORTH SYDNEY NSW 2060 AUSTRALIA  
PO BOX 651 NORTH SYDNEY NSW 2059 AUSTRALIA  
T +612 8905 7100 F +612 8905 7199  
E sydney@sydney.designinc.com.au www.designinc.com.au

**Architecture Urban Design Interiors**

CLIENT

**SCHOOL INFRASTRUCTURE NSW**

PROJECT

**LINDFIELD LEARNING VILLAGE**  
Eton Road,  
Lindfield NSW 2070

TITLE

**PHASE 2 & 3 - PROPOSED FLOOR PLAN LEVEL 7**

**N**

**DRAWN BY**

TG, CS, HC, RK

**SCALES**

1:1000 @A3

**PLOT DATE**

21/03/2017

<b>PROJECT N°.</b>	S151441	<b>REVISION</b>	H
<b>DRAWING N°.</b>	DA-207		
<b>DRAWING STATUS</b>	<b>REVIEWED BY</b>	<b>SIGNATURE</b>	<b>DATE</b>
FOR APPROVAL	RG		

**QUALITY CERTIFIED ISO 9001**

Completion of the Drawing Status is evidence the design has been verified as conforming to the requirements of the Project M.S. Plan. Initiating the 'Drawn By' box confirms that this drawing has been prepared in conformity with DesignInc Sydney M.S. procedures.

**DEVELOPMENT APPLICATION**

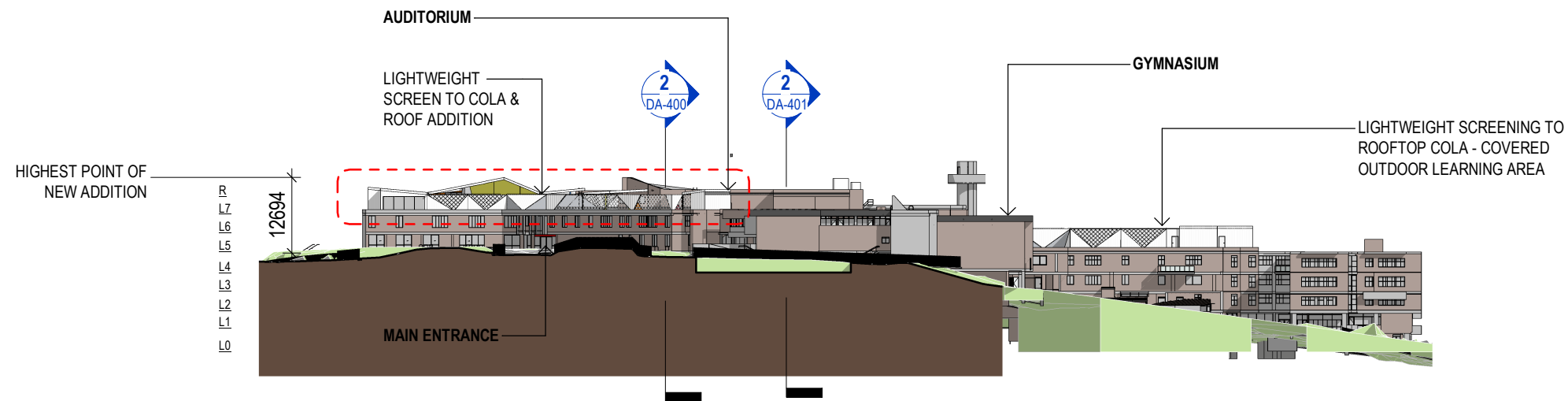

1 PROPOSED NORTH ELEVATION

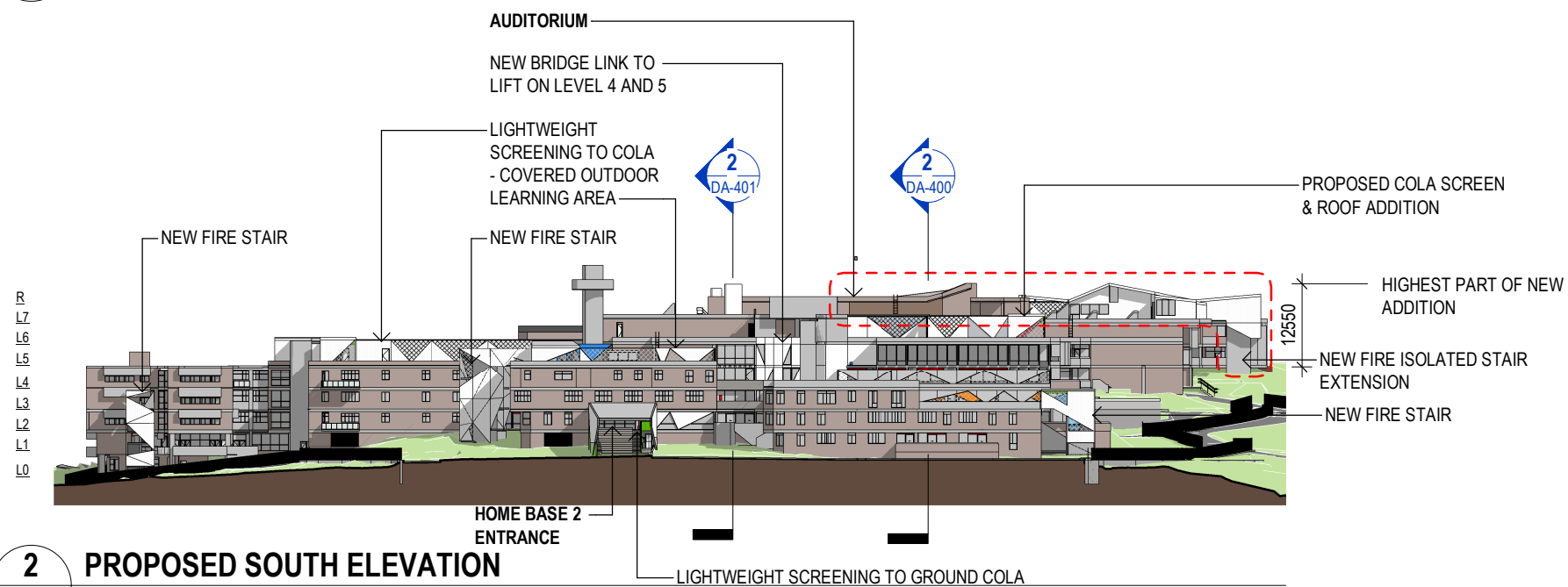

2 PROPOSED SOUTH ELEVATION

#### NOTES

- REPLACE ALL ASBESTOS AFFECTED WINDOWS AND GLASS DOORS WITH NEW ALUMINIUM FRAMED TOUGHENED GLASS WINDOWS AND DOORS.
- NEW GREY COLOURED SCREENS TO COLA ARE TO BE FABRICATED POWDERCOATED ALUMINIUM OR PRE-PAINTED FIBRE CEMENT OR STEEL. SOME PANELS ARE FIXED TO PARTS OF THE BUILDING EXTERIOR AS INDICATED.
- NEW BRIDGE LINK WITH GREY LONGLINE CLADDING
- NEW EXTERNAL FIRE ISOLATED STAIRS TO BE CLAD WITH GREY LONGLINE METAL CLADDING

PHASE 1 & 2B  
EXTERNAL WORKS

NOTE: PHASE 2B REPURPOSING OF PHASE 1 DOES NOT REQUIRE ADDITIONAL EXTERNAL ALTERATIONS

DRAWING TO BE PRINTED IN COLOUR



**Copyright DesignInc Sydney Pty Limited**  
This drawing is protected by copyright. All rights are reserved. Unless permitted under the Copyright Act 1968, no part of this drawing may in any form or by any means be reproduced, published, broadcast or transmitted without the prior written permission of the copyright owner.

**Please note**  
If the Status of this drawing is not signed off For Construction it may be subject to change, alteration or amendment at the discretion of DesignInc Sydney Pty Limited. If so, DesignInc Sydney Pty Limited is not liable for any loss, damage, harm or injury whether special, consequential, direct or indirect, suffered by you or any other person as a result of your use of this drawing for construction purposes.

Figured dimensions take preference to scale readings. Verify all dimensions on site.  
Report any discrepancies to the Architect for decision before proceeding with the work.

**Nominated Architects**  
Anthony Quan 5421 | Sandeep Amin 7337 | Ian Armstrong 7260 | Richard Does 8126

No	DATE	REVISIONS	BY
A	27/03/2017	PRELIMINARY ISSUE FOR REVIEW	HC
B	28/03/2017	PRELIMINARY ISSUE	HC
C	31/03/2017	ISSUED FOR APPROVAL	HC
D	06/04/2017	ISSUED FOR HERITAGE REVIEW	NT
E	07/04/2017	ISSUED FOR DEVELOPMENT APPLICATION APPROVAL	HC
F	29/05/2017	ISSUED FOR APPROVAL	CS
G	27/10/2017	SSD RESUBMISSION	TG
H	30/04/2018	ISSUED FOR REVIEW	HC
J	04/05/2018	ISSUED FOR DEVELOPMENT APPROVAL	TG

**ARCHITECT**  
**DesignInc | Lacoste + Stevenson | bmc2**  
architects in association  
DesignInc Sydney PTY LIMITED ACN 003008820  
L12 / 77 PACIFIC HWY NORTH SYDNEY NSW 2060 AUSTRALIA  
PO BOX 651 NORTH SYDNEY NSW 2059 AUSTRALIA  
T +612 8905 7100 F +612 8905 7199  
E sydney@sydney.designinc.com.au www.designinc.com.au  
Architecture Urban Design Interiors

**CLIENT**  
**SCHOOL INFRASTRUCTURE NSW**

**PROJECT**  
Lindfield Learning Village -  
Eton Road,  
Lindfield NSW 2070

**TITLE**  
NORTH & SOUTH  
BUILDING ELEVATION

DRAWN BY	TG, CS, HC, RK		
SCALES	As indicated @A3		
PLOT DATE	21/03/2017		
PROJECT N°	P18-023	REVISION	J
DRAWING N°	DA-300		
DRAWING STATUS FOR APPROVAL	REVIEWED BY RG	SIGNATURE	DATE
QUALITY CERTIFIED ISO 9001 Completion of the Drawing Status is evidence the design has been verified as conforming to the requirements of the Project M.S. Plan. Initiating the 'Drawn By' box confirms that this drawing has been prepared in conformity with DesignInc Sydney M.S. procedures.			
DEVELOPMENT APPLICATION			

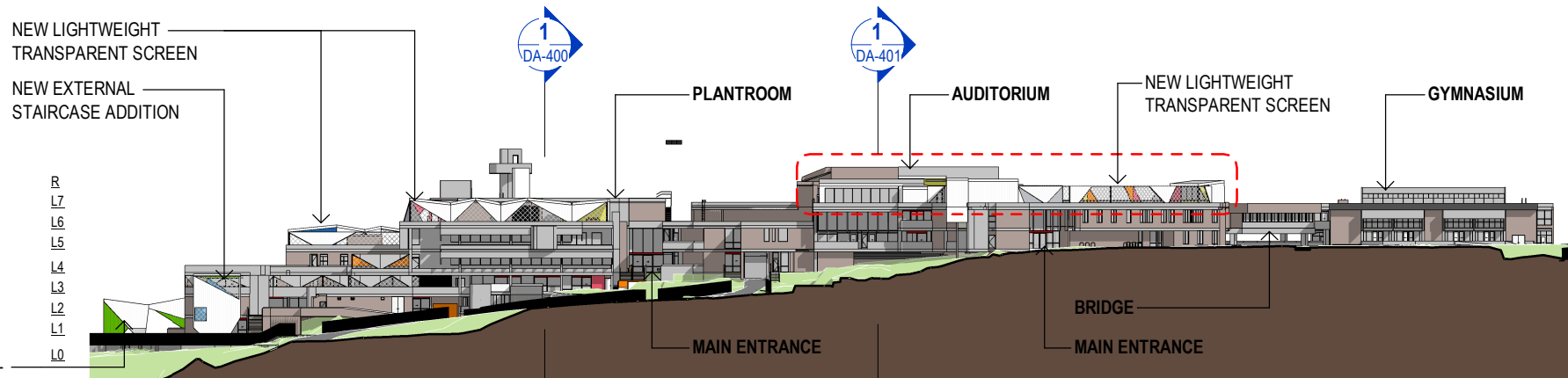

1 PROPOSED EAST ELEVATION

#### NOTES

- REPLACE ALL ASBESTOS AFFECTED WINDOWS AND GLASS DOORS WITH NEW ALUMINIUM FRAMED TOUGHENED GLASS WINDOWS AND DOORS.
- NEW GREY COLOURED SCREENS TO COLA ARE TO BE FABRICATED POWDERCOATED ALUMINIUM OR PRE-PAINTED FIBRE CEMENT OR STEEL. SOME PANELS ARE FIXED TO PARTS OF THE BUILDING EXTERIOR AS INDICATED.
- NEW BRIDGE LINK WITH GREY LONGLINE CLADDING
- NEW EXTERNAL FIRE ISOLATED STAIRS TO BE CLAD WITH GREY LONGLINE METAL CLADDING

PHASE 1 & 2B  
EXTERNAL WORKS

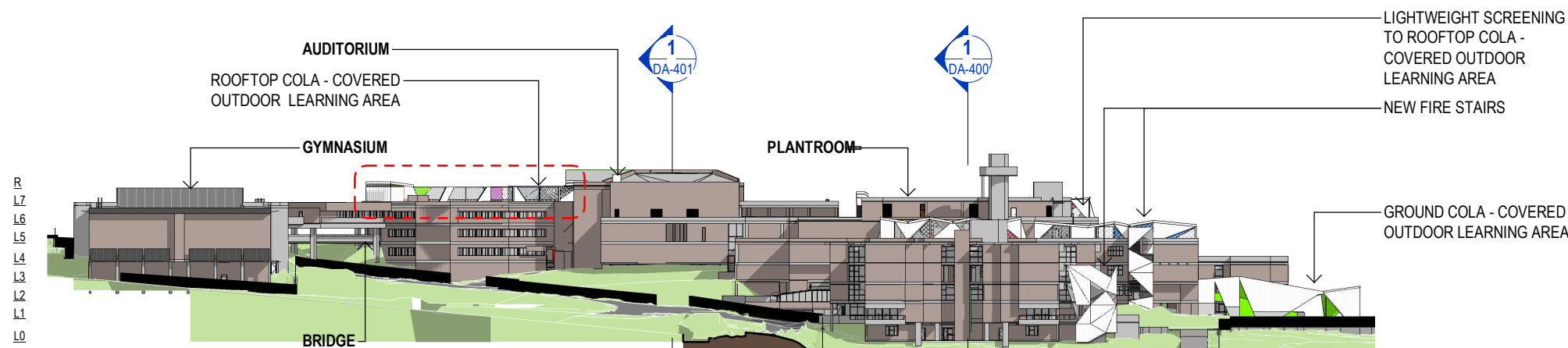

2 PROPOSED WEST ELEVATION

NOTE: PHASE 2B REPURPOSING OF PHASE 1 DOES NOT REQUIRE ADDITIONAL EXTERNAL ALTERATIONS

DRAWING TO BE PRINTED IN COLOUR



**Copyright DesignInc Sydney Pty Limited**  
This drawing is protected by copyright. All rights are reserved. Unless permitted under the Copyright Act 1968, no part of this drawing may in any form or by any means be reproduced, published, broadcast or transmitted without the prior written permission of the copyright owner.

**Please note**  
If the Status of this drawing is not signed off For Construction it may be subject to change, alteration or amendment at the discretion of DesignInc Sydney Pty Limited. If so, DesignInc Sydney Pty Limited is not liable for any loss, damage, harm or injury whether special, consequential, direct or indirect, suffered by you or any other person as a result of your use of this drawing for construction purposes.

Figured dimensions take preference to scale readings. Verify all dimensions on site.  
Report any discrepancies to the Architect for decision before proceeding with the work.

**Nominated Architects**  
Anthony Quan 5421 | Sandeep Amin 7337 | Ian Armstrong 7260 | Richard Does 8126

No	DATE	REVISIONS	BY
A	27/03/2017	PRELIMINARY ISSUE FOR REVIEW	HC
B	28/03/2017	PRELIMINARY ISSUE	HC
C	31/03/2017	ISSUED FOR APPROVAL	HC
D	06/04/2017	ISSUED FOR HERITAGE REVIEW	NT
E	07/04/2017	ISSUED FOR DEVELOPMENT APPLICATION APPROVAL	HC
F	29/05/2017	ISSUED FOR APPROVAL	CS
G	27/10/2017	SSD RESUBMISSION	TG
H	30/04/2018	ISSUED FOR REVIEW	HC
J	04/05/2018	ISSUED FOR DEVELOPMENT APPROVAL	TG

ARCHITECT

**DesignInc | Lacoste + Stevenson | bmc2**  
architects in association

**DesignInc Sydney** PTY LIMITED ACN 003008820  
L12 / 77 PACIFIC HWY NORTH SYDNEY NSW 2060 AUSTRALIA  
PO BOX 651 NORTH SYDNEY NSW 2059 AUSTRALIA  
T +612 8905 7100 F +612 8905 7199  
E sydney@sydney.designinc.com.au www.designinc.com.au  
Architecture Urban Design Interiors

CLIENT

**SCHOOL INFRASTRUCTURE NSW**

PROJECT

**Lindfield Learning Village -**

Eton Road,  
Lindfield NSW 2070

TITLE

**EAST & WEST BUILDING ELEVATION**

DRAWN BY	TG, CS, HC, RK		
SCALES	As indicated @A3		
PLOT DATE	21/03/2017		
PROJECT N°	P18-023	REVISION	J
DRAWING N°	DA-301		
DRAWING STATUS FOR APPROVAL	REVIEWED BY RG	SIGNATURE	DATE
QUALITY CERTIFIED ISO 9001 Completion of the Drawing Status is evidence the design has been verified as conforming to the requirements of the Project M.S. Plan. Initiating the 'Drawn By' box confirms that this drawing has been prepared in conformity with DesignInc Sydney M.S. procedures.			
DEVELOPMENT APPLICATION			



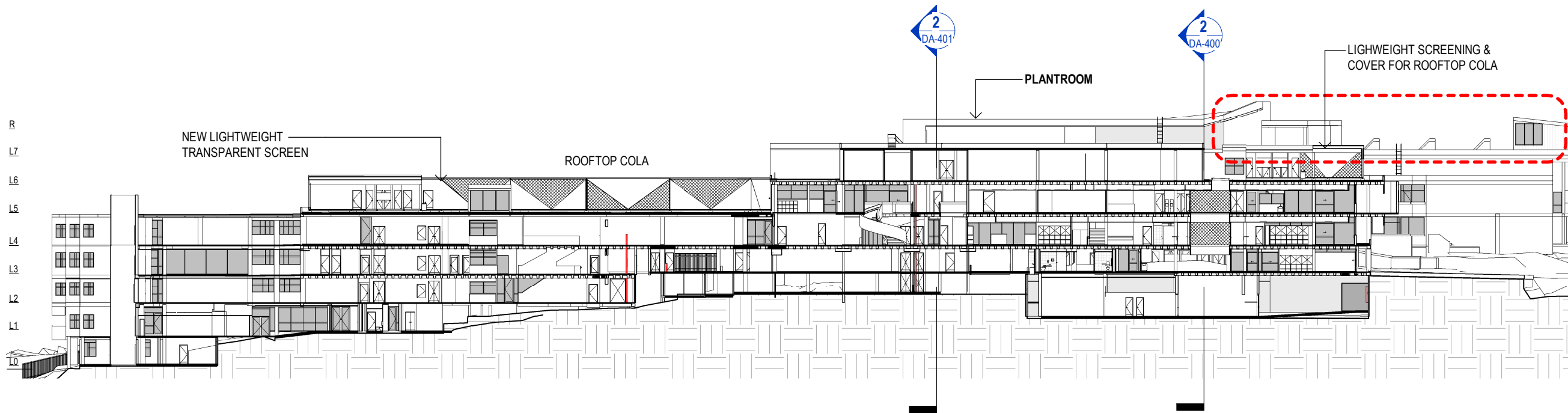

## 1 SECTION 1

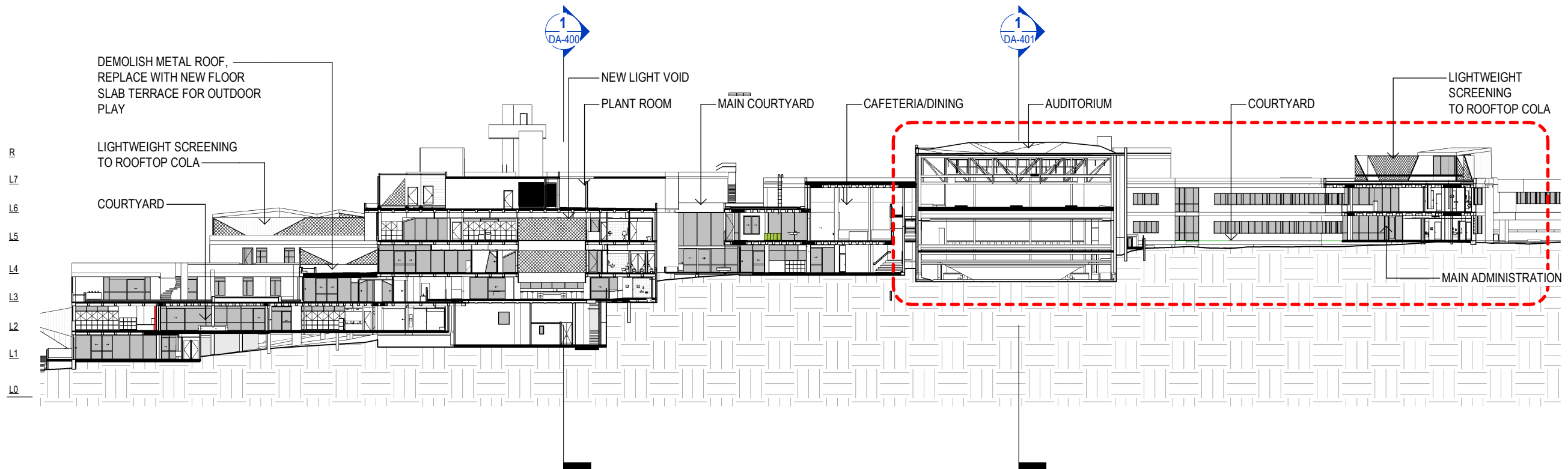

## 2 SECTION 2

**Copyright DesignInc Sydney Pty Limited**  
This drawing is protected by copyright. All rights are reserved. Unless permitted under the Copyright Act 1968, no part of this drawing may in any form or by any means be reproduced, published, broadcast or transmitted without the prior written permission of the copyright owner.

**Please note**  
If the Status of this drawing is not signed off For Construction it may be subject to change, alteration or amendment at the discretion of DesignInc Sydney Pty Limited. If so, DesignInc Sydney Pty Limited is not liable for any loss, damage, harm or injury whether special, consequential, direct or indirect, suffered by you or any other person as a result of your use of this drawing for construction purposes.  
Figured dimensions take preference to scale readings. Verify all dimensions on site.  
Report any discrepancies to the Architect for decision before proceeding with the work.

**Nominated Architects**  
Anthony Quan 5421 | Sandeep Amin 7337 | Ian Armstrong 7260 | Richard Does 8126

No	DATE	REVISIONS	BY
A	27/03/2017	PRELIMINARY ISSUE FOR REVIEW	HC
B	28/03/2017	PRELIMINARY ISSUE	HC
C	31/03/2017	ISSUED FOR APPROVAL	HC
D	07/04/2017	ISSUED FOR DEVELOPMENT APPLICATION APPROVAL	HC
E	29/05/2017	ISSUED FOR APPROVAL	CS
F	27/10/2017	SSD RESUBMISSION	TG
G	30/04/2018	ISSUED FOR REVIEW	HC
H	04/05/2018	ISSUED FOR DEVELOPMENT APPROVAL	TG

**LEGEND**

  PHASE 1 & 2B EXTERNAL WORKS

**ARCHITECT**

**DesignInc | Lacoste + Stevenson | bmc2**  
architects in association  
DesignInc Sydney PTY LIMITED ACN 003008820  
L12 / 77 PACIFIC HWY NORTH SYDNEY NSW 2060 AUSTRALIA  
PO BOX 651 NORTH SYDNEY NSW 2059 AUSTRALIA  
T +612 8905 7100 F +612 8905 7199  
E sydney@sydney.designinc.com.au www.designinc.com.au  
Architecture Urban Design Interiors

**CLIENT**

**SCHOOL INFRASTRUCTURE NSW**

**PROJECT**

**LINDFIELD LEARNING VILLAGE**  
Eton Road,  
Lindfield NSW 2070

**TITLE**

**BUILDING SECTIONS - SHEET 1**

<b>DRAWN BY</b>	TG, CS, HC, RK		
<b>SCALES</b>	1 : 500 @A3		
<b>PLOT DATE</b>	21/03/2017		
<b>PROJECT N°</b>	S151441	<b>REVISION</b>	H
<b>DRAWING N°</b>	DA-400		
<b>DRAWING STATUS FOR APPROVAL</b>	<b>REVIEWED BY</b> RG	<b>SIGNATURE</b>	<b>DATE</b>
<b>QUALITY CERTIFIED ISO 9001</b> Completion of the Drawing Status is evidence the design has been verified as conforming to the requirements of the Project M.S. Plans. Initiating the 'Drawn By' box confirms that this drawing has been prepared in conformity with DesignInc Sydney M.S. procedures.			
<b>DEVELOPMENT APPLICATION</b>			

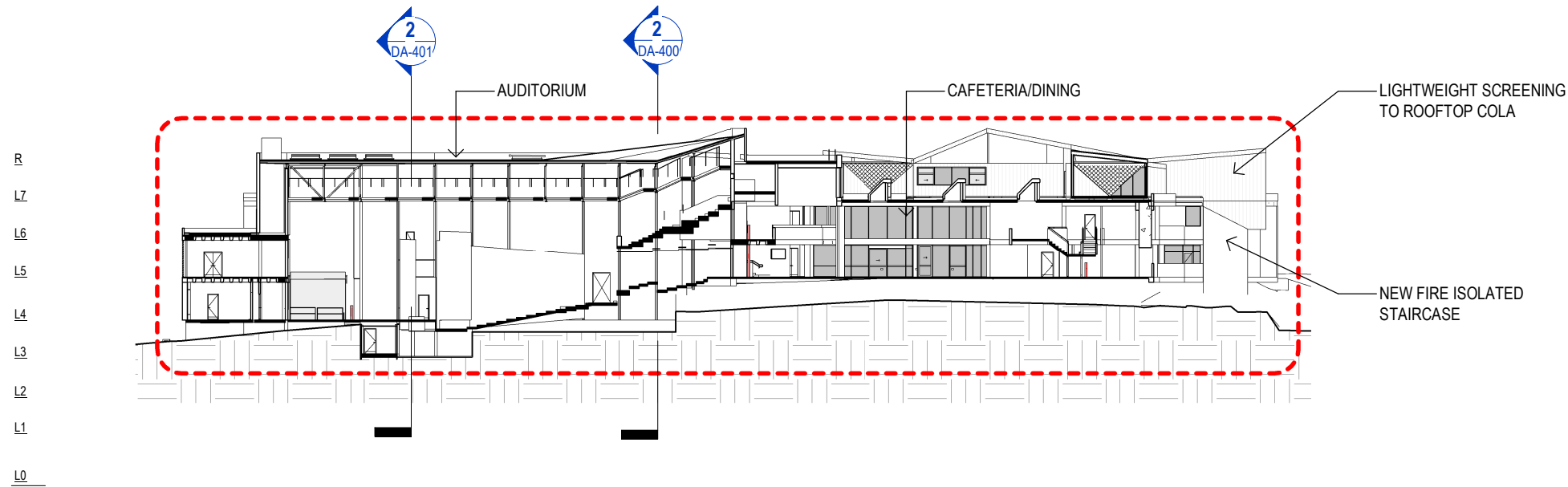

## 1 SECTION 3

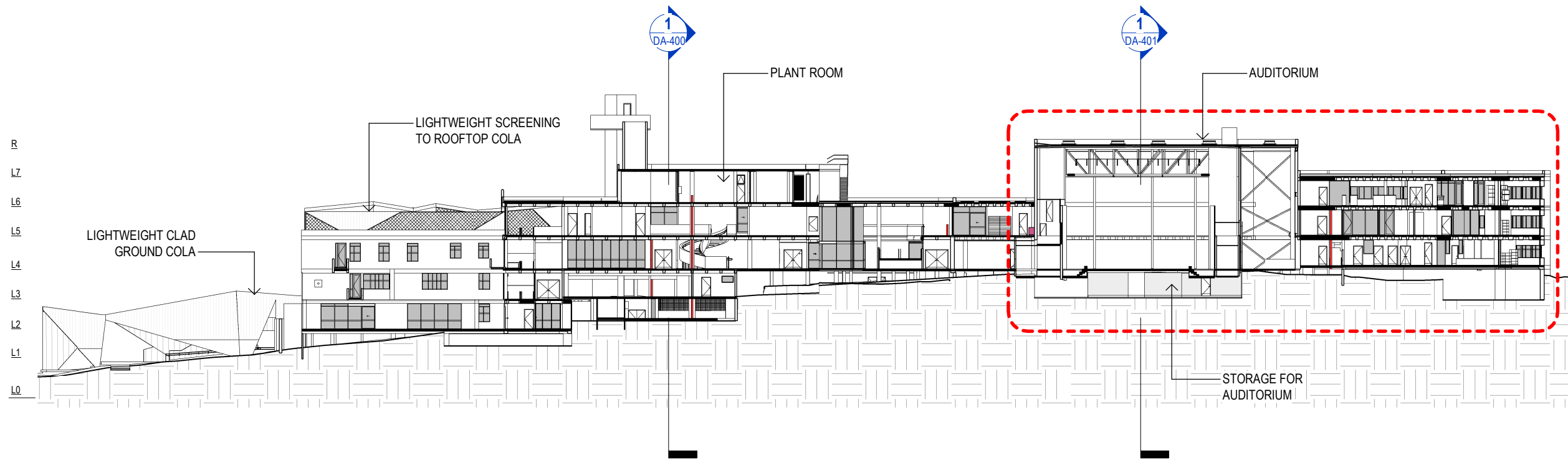

## 2 SECTION 4

© Copyright DesignInc Sydney Pty Limited  
This drawing is protected by copyright. All rights are reserved. Unless permitted under the Copyright Act 1968, no part of this drawing may in any form or by any means be reproduced, published, broadcast or transmitted without the prior written permission of the copyright owner.

**Please note**  
If the Status of this drawing is not signed off For Construction it may be subject to change, alteration or amendment at the discretion of DesignInc Sydney Pty Limited. If so, DesignInc Sydney Pty Limited is not liable for any loss, damage, harm or injury whether special, consequential, direct or indirect, suffered by you or any other person as a result of your use of this drawing for construction purposes.

Figured dimensions take preference to scale readings. Verify all dimensions on site.  
Report any discrepancies to the Architect for decision before proceeding with the work.

**Nominated Architects**  
Anthony Quan 5421 | Sandeep Amin 7337 | Ian Armstrong 7260 | Richard Does 8126

No	DATE	REVISIONS	BY
A	27/03/2017	PRELIMINARY ISSUE FOR REVIEW	HC
B	28/03/2017	PRELIMINARY ISSUE	HC
C	31/03/2017	ISSUED FOR APPROVAL	HC
D	07/04/2017	ISSUED FOR DEVELOPMENT APPLICATION APPROVAL	HC
E	29/05/2017	ISSUED FOR APPROVAL	CS
F	27/10/2017	SSD RESUBMISSION	TG
G	30/04/2018	ISSUED FOR REVIEW	HC
H	04/05/2018	ISSUED FOR DEVELOPMENT APPROVAL	TG

LEGEND

  PHASE 1 & 2B  
EXTERNAL WORKS

ARCHITECT

**DesignInc | Lacoste + Stevenson | bmc2**  
architects in association

**DesignInc Sydney** PTY LIMITED ACN 003008820  
L12 / 77 PACIFIC HWY NORTH SYDNEY NSW 2060 AUSTRALIA  
PO BOX 651 NORTH SYDNEY NSW 2059 AUSTRALIA  
T +612 8905 7100 F +612 8905 7199  
E sydney@sydneydesigninc.com.au www.designinc.com.au

**Architecture Urban Design Interiors**

CLIENT

**SCHOOL INFRASTRUCTURE NSW**

PROJECT

**LINDFIELD LEARNING VILLAGE**  
Eton Road,  
Lindfield NSW 2070

TITLE

**BUILDING SECTIONS - SHEET 2**

DRAWN BY	TG, CS, HC, RK		
SCALES	1 : 500 @A3		
PLOT DATE	21/03/2017		
PROJECT N°.	S151441	REVISION	
DRAWING N°.	DA-401	H	
DRAWING STATUS FOR APPROVAL	REVIEWED BY RG	SIGNATURE	DATE
QUALITY CERTIFIED ISO 9001	Completion of the Drawing Status is evidence the design has been verified as conforming to the requirements of the Project M.S. Plans. Initiating the 'Drawn By' box confirms that this drawing has been prepared in conformity with DesignInc Sydney M.S. procedures.		
DEVELOPMENT APPLICATION			

0 2.5 5 7.5 10 12.5  
SCALE BAR - 1:500  
m



DA- LEVEL 2 COURTYARD PERSPECTIVE - PHASE 2

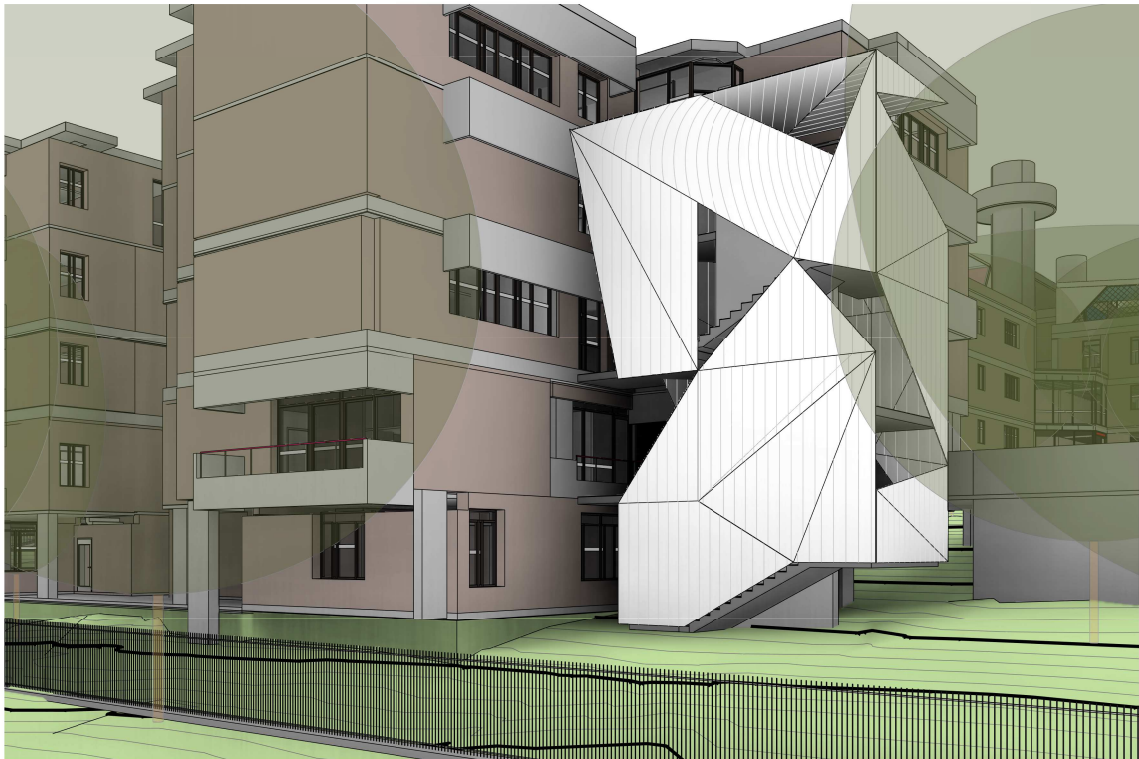

DA - PERSPECTIVE OF PROPOSED EXTERNAL STAIR - PHASE 2

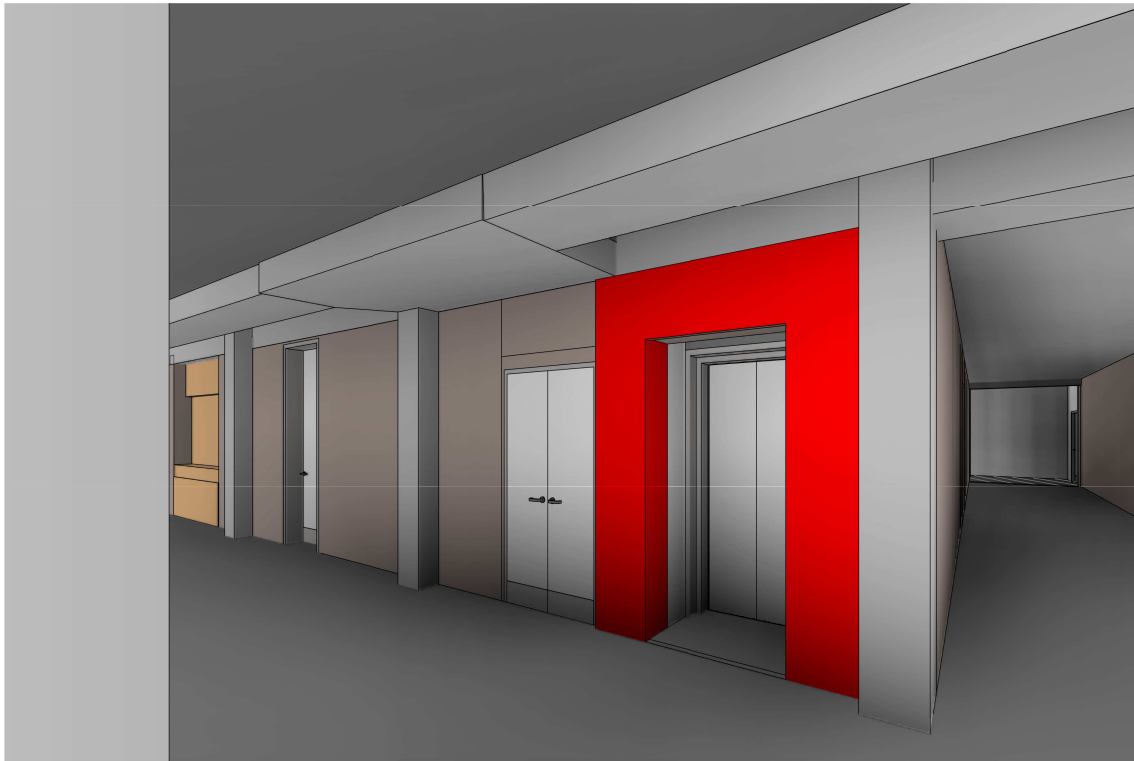

DA - PROPOSED LIFT IN GYM - PHASE 1



DA - PROPOSED LIFT FROM BASKETBALL COURT IN GYM - PHASE 1

**© Copyright Designinc Sydney Pty Limited**  
This drawing is protected by copyright. All rights are reserved. Unless permitted under the Copyright Act 1968, no part of this drawing may in any form or by any means be reproduced, published, broadcast or transmitted without the prior written permission of the copyright owner.

**Please note**  
If the Status of this drawing is not signed off For Construction it may be subject to change, alteration or amendment at the discretion of Designinc Sydney Pty Limited. If so, Designinc Sydney Pty Limited is not liable for any loss, damage, harm or injury whether special, consequential, direct or indirect, suffered by you or any other person as a result of your use of this drawing for construction purposes.

Figured dimensions take preference to scale readings. Verify all dimensions on site.  
Report any discrepancies to the Architect for decision before proceeding with the work.

**Nominated Architects**  
Anthony Quan 5421 | Sandeep Amin 7337 | Ian Armstrong 7260 | Richard Does 8126

No	DATE	REVISIONS	BY
A	27/03/2017	PRELIMINARY ISSUE FOR REVIEW	HC
B	28/03/2017	PRELIMINARY ISSUE	HC
C	31/03/2017	ISSUED FOR APPROVAL	HC
D	07/04/2017	ISSUED FOR DEVELOPMENT APPLICATION APPROVAL	HC
E	29/05/2017	ISSUED FOR APPROVAL	CS
F	27/10/2017	SSD RESUBMISSION	TG
G	30/04/2018	ISSUED FOR REVIEW	HC
H	04/05/2018	ISSUED FOR DEVELOPMENT APPROVAL	TG

ARCHITECT

**DesignInc | Lacoste + Stevenson | bmc2**  
architects in association

**Designinc Sydney** PTY LIMITED ACN 003008820  
L12 / 77 PACIFIC HWY NORTH SYDNEY NSW 2060 AUSTRALIA  
PO BOX 651 NORTH SYDNEY NSW 2059 AUSTRALIA  
T +612 8905 7100 F +612 8905 7199  
E sydney@sydneydesigninc.com.au www.designinc.com.au  
**Architecture Urban Design Interiors**

CLIENT

**SCHOOL INFRASTRUCTURE NSW**

PROJECT

**LINDFIELD LEARNING VILLAGE**  
Eton Road,  
Lindfield NSW 2070

TITLE

**BUILDING PERSPECTIVES**

DRAWN BY	TG, CS, HC, RK		
SCALES	NTS @A3		
PLOT DATE	21/03/2017		
PROJECT N°.	S151441	REVISION H	
DRAWING N°.	DA-900		
DRAWING STATUS FOR APPROVAL	REVIEWED BY RG	SIGNATURE	DATE
<b>QUALITY CERTIFIED ISO 9001</b> Completion of the Drawing Status is evidence the design has been verified as conforming to the requirements of the Project M.S. Plan. Initiating the 'Drawn By' box confirms that this drawing has been prepared in conformity with Designinc Sydney M.S. procedures.			
<b>DEVELOPMENT APPLICATION</b>			



