

ABBREVIATIONS LEGEND

|      |                           |
|------|---------------------------|
| AS   | APARATUS STORE            |
| IR   | INTERVIEW ROOM            |
| K    | KINDERGARTEN              |
| PAA  | PRACTICAL ACTIVITIES AREA |
| PES  | PERSONAL EFFECTS STORE    |
| SGL  | SCIENCE GENERAL LEARNING  |
| STR  | STORE/STORAGE             |
| V    | VOID                      |
| Y    | YEAR                      |
| YR   | YEAR                      |
| WDRL | WITHDRAWAL                |

DEPARTMENT AREAS

CHILD CARE

**Copyright Designinc Sydney Pty Limited**  
This drawing is protected by copyright. All rights are reserved. Unless permitted under the Copyright Act 1968, no part of this drawing may in any form or by any means be reproduced, published, broadcast or transmitted without the prior written permission of the copyright owner.

**Please note**  
If the Status of this drawing is not signed off For Construction it may be subject to change, alteration or amendment at the discretion of Designinc Sydney Pty Limited. If so, Designinc Sydney Pty Limited is not liable for any loss, damage, harm or injury whether special, consequential, direct or indirect, suffered by you or any other person as a result of your use.  
Report any discrepancies to the Architect for decision before proceeding with the work.

**Nominated Architects**  
Anthony Quan 5421 | Sandeep Amin 7337 | Ian Armstrong 7260 | Richard Does 8126

| No | DATE       | REVISIONS                                   | BY |
|----|------------|---------------------------------------------|----|
| A  | 27/03/2017 | PRELIMINARY ISSUE FOR REVIEW                | HC |
| B  | 28/03/2017 | PRELIMINARY ISSUE                           | HC |
| C  | 31/03/2017 | ISSUED FOR APPROVAL                         | HC |
| D  | 07/04/2017 | ISSUED FOR DEVELOPMENT APPLICATION APPROVAL | HC |
| E  | 29/05/2017 | ISSUED FOR APPROVAL                         | CS |

**CONSULTANTS**

|                                      |                                                 |
|--------------------------------------|-------------------------------------------------|
| <b>TRAFFIC ENGINEER</b>              | ARUP<br>Ph: (02) 9220 9320                      |
| <b>SERVICES ENGINEER</b>             | ERBAS AND ASSOCIATES<br>Ph: (02) 9437 1022      |
| <b>FIRE ENGINEER</b>                 | AFFINITY FIRE ENGINEERING<br>Ph: (02) 9194 0590 |
| <b>CIVIL AND STRUCTURAL ENGINEER</b> | BIRZULIS ASSOCIATES<br>Ph: (02) 9555 7230       |
| <b>BCA CONSULTANT</b>                | BCA LOGIC<br>Ph: (02) 9411 5360                 |
| <b>QUANTITY SURVEYOR</b>             | WILDE AND WOOLLARD<br>Ph: (02) 9411 2777        |
| <b>PROJECT MANAGER</b>               | SAVILLS<br>Ph: (02) 8215 8888                   |

**ARCHITECT**

**DesignInc | Lacoste + Stevenson | bmc2**  
architects in association

**Designinc Sydney** PTY LIMITED ACN 003008820  
L12 / 77 PACIFIC HWY NORTH SYDNEY NSW 2060 AUSTRALIA  
PO BOX 651 NORTH SYDNEY NSW 2059 AUSTRALIA  
T +612 8905 7100 F +612 8905 7199  
E sydney@sydneydesigninc.com.au www.designinc.com.au

**Architecture Urban Design Interiors**

**CLIENT**

**NSW GOVERNMENT | Education**

**PROJECT**

**LINDFIELD LEARNING VILLAGE**  
Eton Road,  
Lindfield NSW 2070

**TITLE**

**PROPOSED FLOOR PLAN LEVEL 7**

**N**

**DRAWN BY** HC, NT, CS

**SCALES** 1:1000 @A3

**PLOT DATE** 21/03/2017

|                                    |                       |                  |             |
|------------------------------------|-----------------------|------------------|-------------|
| <b>PROJECT N°.</b>                 | S151441               | <b>REVISION</b>  | E           |
| <b>DRAWING N°.</b>                 | DA-207                |                  |             |
| <b>DRAWING STATUS FOR APPROVAL</b> | <b>REVIEWED BY</b> JU | <b>SIGNATURE</b> | <b>DATE</b> |

**QUALITY CERTIFIED ISO 9001**

Completion of the Drawing Status is evidence the design has been verified as conforming to the requirements of the Project M.S. Plan. Initiating the "Drawn By" box confirms that this drawing has been prepared in conformity with Designinc Sydney M.S. procedures.

**DEVELOPMENT APPLICATION**

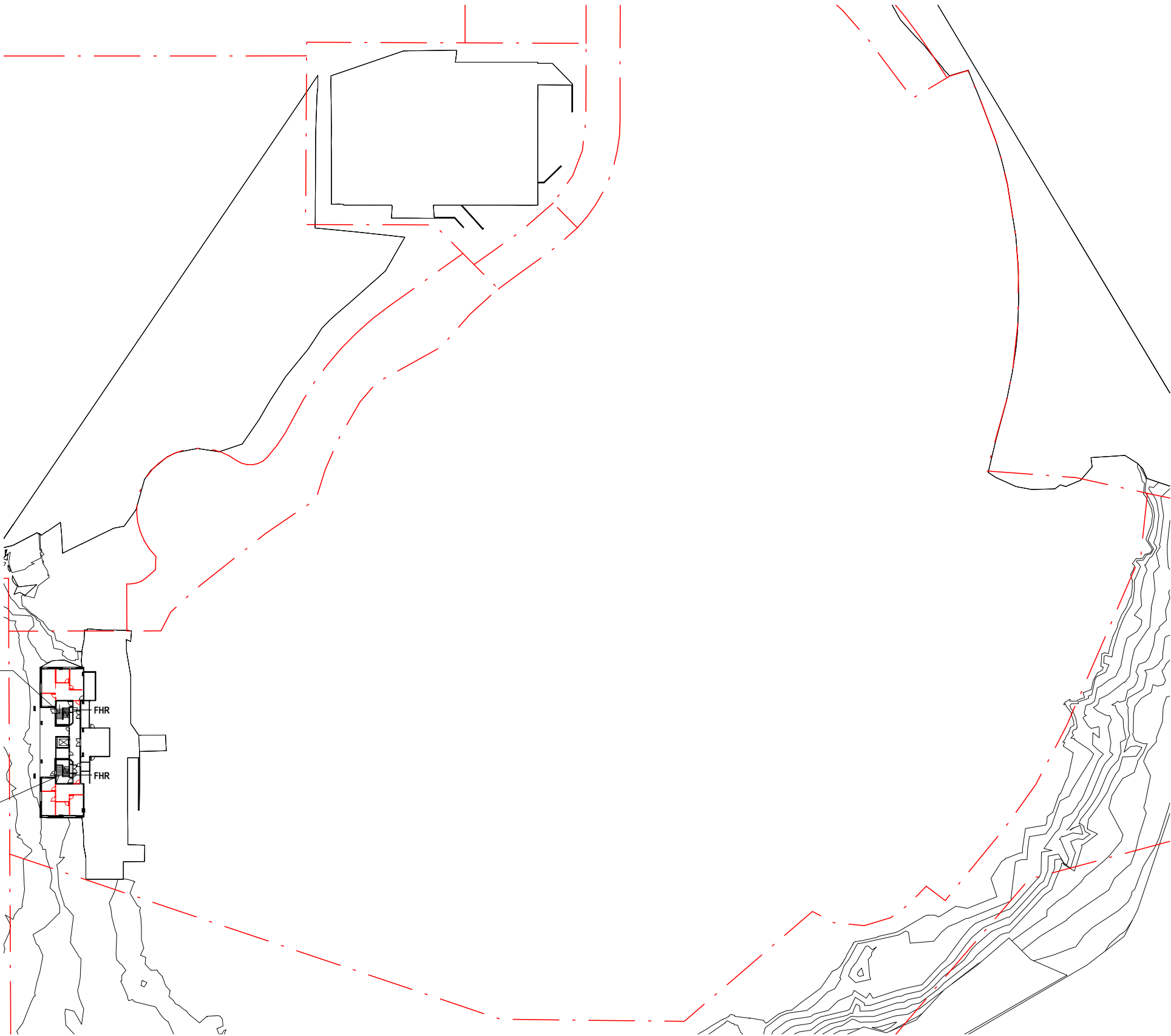

**ABBREVIATIONS LEGEND**

|     |                            |
|-----|----------------------------|
| ESC | ELECTRICAL SWITCH CUPBOARD |
| FHR | FIRE HOSE REEL             |

**DEMOLITION LEGEND**

|  |                                   |
|--|-----------------------------------|
|  | EXTENT OF DEMOLITION              |
|  | DEMOLISHED WALL                   |
|  | EXISTING WALL<br>(To be retained) |
|  | PROPERTY LINE                     |
|  | TREE TO BE REMOVED                |

- NOTES**
- REPLACE ALL ASBESTOS AFFECTED WINDOWS AND GLASS DOORS WITH NEW ALUMINIUM FRAMED TOUGHENED GLASS WINDOWS AND DOORS.
  - COLOURED PANELS ARE FABRICATED POWERCOATED ALUMINIUM OR PREPAINTED FIBRE CEMENT OR STEEL. SOME PANELS ARE FIXED TO PARTS OF THE BUILDING EXTERIOR AS INDICATED.
  - COLOURS IDENTIFY ENTRANCES TO DIFFERENT HOME BASES.

DRAWING TO BE PRINTED IN COLOUR



**Copyright DesignInc Sydney Pty Limited**  
This drawing is protected by copyright. All rights are reserved. Unless permitted under the Copyright Act 1968, no part of this drawing may in any form or by any means be reproduced, published, broadcast or transmitted without the prior written permission of the copyright owner.

**Please note**  
If the Status of this drawing is not signed off For Construction it may be subject to change, alteration or amendment at the discretion of DesignInc Sydney Pty Limited. If so, DesignInc Sydney Pty Limited is not liable for any loss, damage, harm or injury whether special, consequential, direct or indirect, suffered by you or any other person as a result of your use of this drawing for construction purposes.

Figured dimensions take preference to scale readings. Verify all dimensions on site.  
Report any discrepancies to the Architect for decision before proceeding with the work.

**Nominated Architects**  
Anthony Quan 5421 | Sandeep Amin 7337 | Ian Armstrong 7260 | Richard Does 8126

| No | DATE       | REVISIONS                                   | BY |
|----|------------|---------------------------------------------|----|
| A  | 27/03/2017 | PRELIMINARY ISSUE FOR REVIEW                | HC |
| B  | 28/03/2017 | PRELIMINARY ISSUE                           | HC |
| C  | 31/03/2017 | ISSUED FOR APPROVAL                         | HC |
| D  | 07/04/2017 | ISSUED FOR DEVELOPMENT APPLICATION APPROVAL | HC |

|             |                                                                                                                                                   |                                                                                                                                                                                                                                                                                          |
|-------------|---------------------------------------------------------------------------------------------------------------------------------------------------|------------------------------------------------------------------------------------------------------------------------------------------------------------------------------------------------------------------------------------------------------------------------------------------|
| CONSULTANTS | TRAFFIC ENGINEER<br>SERVICES ENGINEER<br>FIRE ENGINEER<br>CIVIL AND STRUCTURAL ENGINEER<br>BCA CONSULTANT<br>QUANTITY SURVEYOR<br>PROJECT MANAGER | ARUP<br>Ph: (02) 9320 9320<br>ERBAS AND ASSOCIATES<br>Ph: (02) 9437 1022<br>AFFINITY FIRE ENGINEERING<br>Ph: (02) 9194 0590<br>BIRZULIS ASSOCIATES<br>Ph: (02) 9555 7230<br>BCA LOGIC<br>Ph: (02) 9411 5360<br>WILDE AND WOOLLARD<br>Ph: (02) 9411 2777<br>SAVILLS<br>Ph: (02) 8215 8888 |
|-------------|---------------------------------------------------------------------------------------------------------------------------------------------------|------------------------------------------------------------------------------------------------------------------------------------------------------------------------------------------------------------------------------------------------------------------------------------------|

**ARCHITECT**

**DesignInc | Lacoste + Stevenson | bmc2**  
architects in association

**DesignInc Sydney** PTY LIMITED ACN 003008820  
L12 / 77 PACIFIC HWY NORTH SYDNEY NSW 2060 AUSTRALIA  
PO BOX 651 NORTH SYDNEY NSW 2059 AUSTRALIA  
T +612 8905 7100 F +612 8905 7199  
E sydney@sydney.designinc.com.au www.designinc.com.au  
**Architecture Urban Design Interiors**

|        |                  |
|--------|------------------|
| CLIENT | <b>Education</b> |
|--------|------------------|

|         |                                                                |
|---------|----------------------------------------------------------------|
| PROJECT | LINDFIELD LEARNING VILLAGE<br>Eton Road,<br>Lindfield NSW 2070 |
|---------|----------------------------------------------------------------|

|       |                                    |
|-------|------------------------------------|
| TITLE | EXISTING & DEMOLITION PLAN LEVEL 0 |
|-------|------------------------------------|

|  |           |            |
|--|-----------|------------|
|  | DRAWN BY  | HC, NT, CS |
|  | SCALES    | 1:1000 @A3 |
|  | PLOT DATE | 21/03/2017 |

|                             |                   |               |      |
|-----------------------------|-------------------|---------------|------|
| PROJECT N°.                 | S151441           | REVISION<br>D |      |
| DRAWING N°.                 | DA-210            |               |      |
| DRAWING STATUS FOR APPROVAL | REVIEWED BY<br>JU | SIGNATURE     | DATE |

**QUALITY CERTIFIED ISO 9001**

Completion of the Drawing Status is evidence the design has been verified as conforming to the requirements of the Project M.S. Plan. Initiating the "Drawn By" box confirms that this drawing has been prepared in conformity with DesignInc Sydney M.S. procedures.

**DEVELOPMENT APPLICATION**

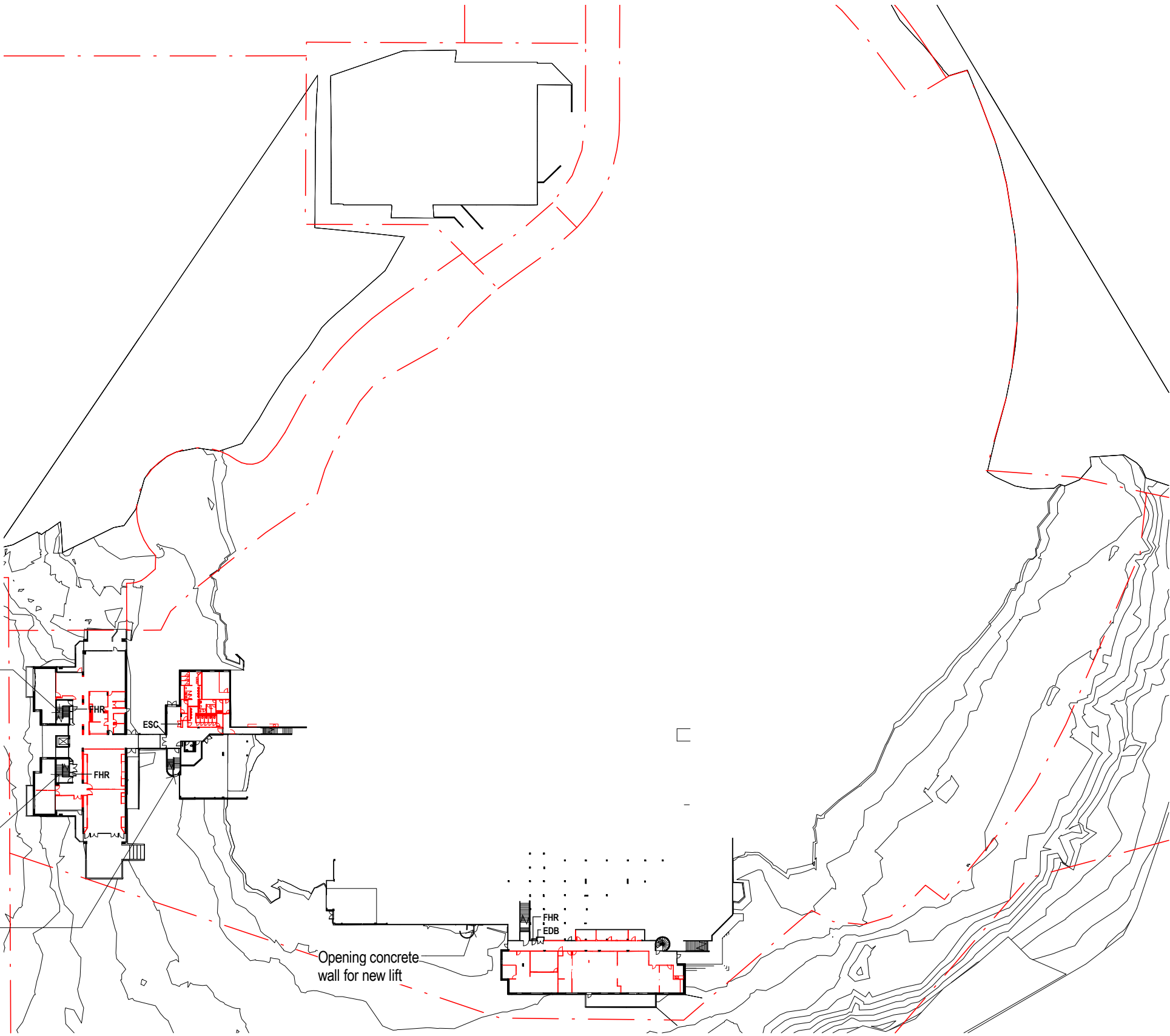

ABBREVIATIONS LEGEND

ESC ELECTRICAL SWITCH CUPBOARD  
FHR FIRE HOSE REEL

DEMOLITION LEGEND

--- EXTENT OF DEMOLITION  
--- DEMOLISHED WALL  
--- EXISTING WALL  
(To be retained)  
--- PROPERTY LINE  
TREE TO BE REMOVED

NOTES

- REPLACE ALL ASBESTOS AFFECTED WINDOWS AND GLASS DOORS WITH NEW ALUMINIUM FRAMED TOUGHENED GLASS WINDOWS AND DOORS.
- COLOURED PANELS ARE FABRICATED POWERCOATED ALUMINIUM OR PREPAINTED FIBRE CEMENT OR STEEL. SOME PANELS ARE FIXED TO PARTS OF THE BUILDING EXTERIOR AS INDICATED.
- COLOURS IDENTIFY ENTRANCES TO DIFFERENT HOME BASES.

DRAWING TO BE PRINTED IN COLOUR

© Copyright DesignInc Sydney Pty Limited  
This drawing is protected by copyright. All rights are reserved. Unless permitted under the Copyright Act 1968, no part of this drawing may in any form or by any means be reproduced, published, broadcast or transmitted without the prior written permission of the copyright owner.

**Please note**  
If the Status of this drawing is not signed off For Construction it may be subject to change, alteration or amendment at the discretion of DesignInc Sydney Pty Limited. If so, DesignInc Sydney Pty Limited is not liable for any loss, damage, harm or injury whether special, consequential, direct or indirect, suffered by you or any other person as a result of your use of this drawing for construction purposes.  
Figured dimensions take preference to scale readings. Verify all dimensions on site.  
Report any discrepancies to the Architect for decision before proceeding with the work.

**Nominated Architects**  
Anthony Quan 5421 | Sandeep Amin 7337 | Ian Armstrong 7260 | Richard Does 8126

| No | DATE       | REVISIONS                                   | BY |
|----|------------|---------------------------------------------|----|
| A  | 27/03/2017 | PRELIMINARY ISSUE FOR REVIEW                | HC |
| B  | 28/03/2017 | PRELIMINARY ISSUE                           | HC |
| C  | 31/03/2017 | ISSUED FOR APPROVAL                         | HC |
| D  | 07/04/2017 | ISSUED FOR DEVELOPMENT APPLICATION APPROVAL | HC |

**CONSULTANTS**

|                               |                                                 |
|-------------------------------|-------------------------------------------------|
| TRAFFIC ENGINEER              | ARUP<br>Ph: (02) 9320 9320                      |
| SERVICES ENGINEER             | ERBAS AND ASSOCIATES<br>Ph: (02) 9437 1022      |
| FIRE ENGINEER                 | AFFINITY FIRE ENGINEERING<br>Ph: (02) 9194 0590 |
| CIVIL AND STRUCTURAL ENGINEER | BIRZULIS ASSOCIATES<br>Ph: (02) 9555 7230       |
| BCA CONSULTANT                | BCA LOGIC<br>Ph: (02) 9411 5360                 |
| QUANTITY SURVEYOR             | WILDE AND WOOLLARD<br>Ph: (02) 9411 2777        |
| PROJECT MANAGER               | SAVILLS<br>Ph: (02) 8215 8888                   |

**ARCHITECT**

**DesignInc | Lacoste + Stevenson | bmc2**  
architects in association  
**DesignInc Sydney** PTY LIMITED ACN 003008820  
L12 / 77 PACIFIC HWY NORTH SYDNEY NSW 2060 AUSTRALIA  
PO BOX 651 NORTH SYDNEY NSW 2059 AUSTRALIA  
T +612 8905 7100 F +612 8905 7199  
E sydney@sydney.designinc.com.au www.designinc.com.au  
**Architecture Urban Design Interiors**

**CLIENT**

**NSW GOVERNMENT | Education**

**PROJECT**

**LINDFIELD LEARNING VILLAGE**  
Eton Road,  
Lindfield NSW 2070

**TITLE**

**EXISTING & DEMOLITION PLAN LEVEL 1**

**DRAWN BY** HC, NT, CS  
**SCALES** 1:1000 @A3  
**PLOT DATE** 21/03/2017

**PROJECT N°.** S151441  
**DRAWING N°.** DA-211  
**DRAWING STATUS FOR APPROVAL** REVIEWED BY JU SIGNATURE DATE

**REVISION**  
D

**QUALITY CERTIFIED ISO 9001**  
Completion of the Drawing Status is evidence the design has been verified as conforming to the requirements of the Project M.S. Plan. Initiating the "Drawn By" box confirms that this drawing has been prepared in conformity with DesignInc Sydney M.S. procedures.

**DEVELOPMENT APPLICATION**

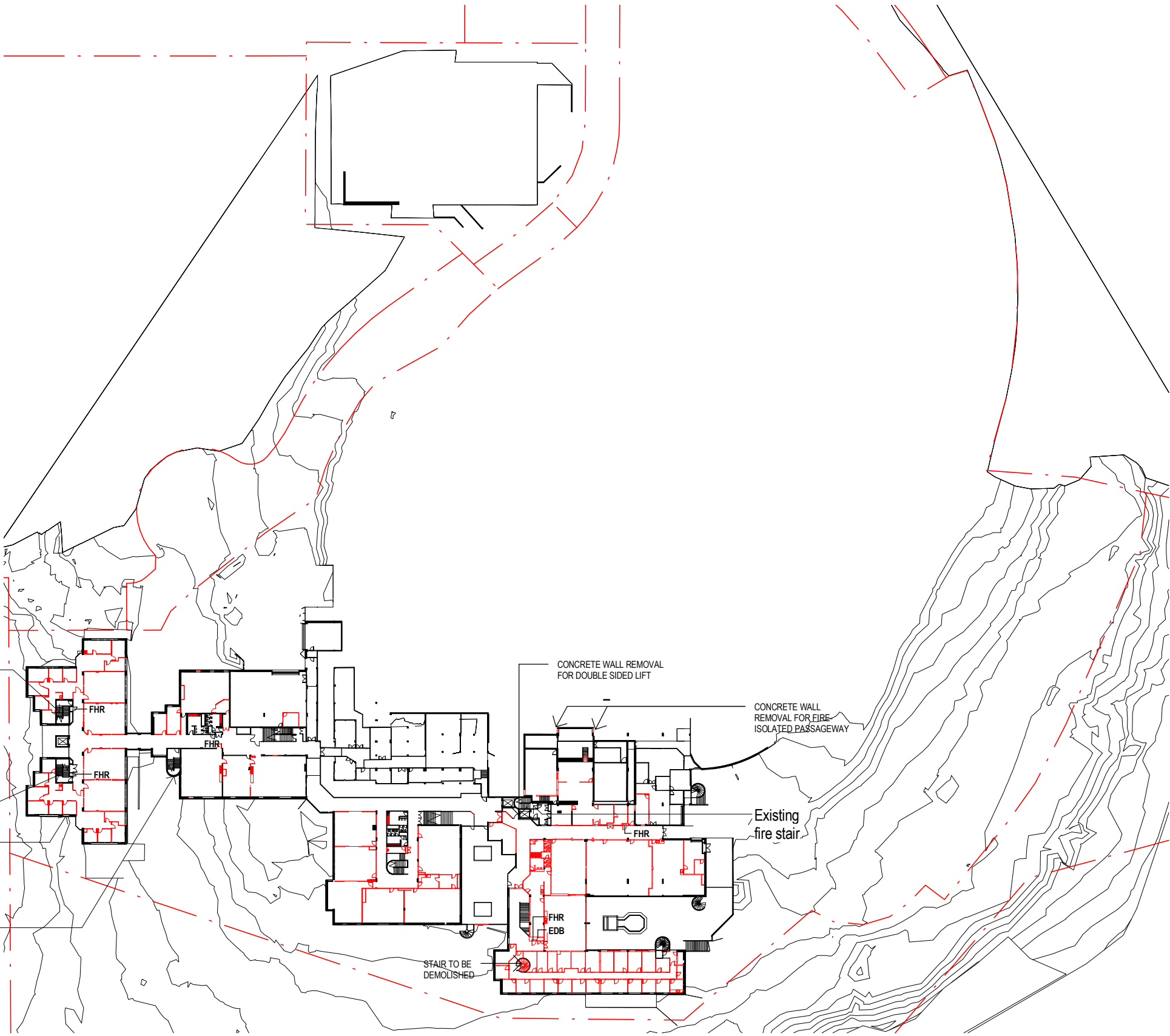

DRAWING TO BE PRINTED IN COLOUR

| ABBREVIATIONS LEGEND |                            |
|----------------------|----------------------------|
| ESC                  | ELECTRICAL SWITCH CUPBOARD |
| FHR                  | FIRE HOSE REEL             |

| DEMOLITION LEGEND |                                   |
|-------------------|-----------------------------------|
|                   | EXTENT OF DEMOLITION              |
|                   | DEMOLISHED WALL                   |
|                   | EXISTING WALL<br>(To be retained) |
|                   | PROPERTY LINE                     |
|                   | TREE TO BE REMOVED                |

- NOTES**
- REPLACE ALL ASBESTOS AFFECTED WINDOWS AND GLASS DOORS WITH NEW ALUMINIUM FRAMED TOUGHENED GLASS WINDOWS AND DOORS.
  - COLOURED PANELS ARE FABRICATED POWERCOATED ALUMINIUM OR PREPAINTED FIBRE CEMENT OR STEEL. SOME PANELS ARE FIXED TO PARTS OF THE BUILDING EXTERIOR AS INDICATED.
  - COLOURS IDENTIFY ENTRANCES TO DIFFERENT HOME BASES.

**Copyright DesignInc Sydney Pty Limited**  
This drawing is protected by copyright. All rights are reserved. Unless permitted under the Copyright Act 1968, no part of this drawing may in any form or by any means be reproduced, published, broadcast or transmitted without the prior written permission of the copyright owner.

**Please note**  
If the Status of this drawing is not signed off For Construction it may be subject to change, alteration or amendment at the discretion of DesignInc Sydney Pty Limited. If so, DesignInc Sydney Pty Limited is not liable for any loss, damage, harm or injury whether special, consequential, direct or indirect, suffered by you or any other person as a result of your use of this drawing for construction purposes.

Figured dimensions take preference to scale readings. Verify all dimensions on site.  
Report any discrepancies to the Architect for decision before proceeding with the work.

**Nominated Architects**  
Anthony Quan 5421 | Sandeep Amin 7337 | Ian Armstrong 7260 | Richard Does 8126

| No | DATE       | REVISIONS                                   | BY |
|----|------------|---------------------------------------------|----|
| A  | 27/03/2017 | PRELIMINARY ISSUE FOR REVIEW                | HC |
| B  | 28/03/2017 | PRELIMINARY ISSUE                           | HC |
| C  | 31/03/2017 | ISSUED FOR APPROVAL                         | HC |
| D  | 07/04/2017 | ISSUED FOR DEVELOPMENT APPLICATION APPROVAL | HC |

|                    |                                                                                   |
|--------------------|-----------------------------------------------------------------------------------|
| <b>CONSULTANTS</b> | <b>TRAFFIC ENGINEER</b><br>ARUP<br>Ph: (02) 9320 9320                             |
|                    | <b>SERVICES ENGINEER</b><br>ERBAS AND ASSOCIATES<br>Ph: (02) 9437 1022            |
|                    | <b>FIRE ENGINEER</b><br>AFFINITY FIRE ENGINEERING<br>Ph: (02) 9194 0590           |
|                    | <b>CIVIL AND STRUCTURAL ENGINEER</b><br>BIRZULIS ASSOCIATES<br>Ph: (02) 9555 7230 |
|                    | <b>BCA CONSULTANT</b><br>BCA LOGIC<br>Ph: (02) 9411 5360                          |
|                    | <b>QUANTITY SURVEYOR</b><br>WILDE AND WOOLLARD<br>Ph: (02) 9411 2777              |
|                    | <b>PROJECT MANAGER</b><br>SAVILLS<br>Ph: (02) 8215 8888                           |

**ARCHITECT**

**DesignInc | Lacoste + Stevenson | bmc2**  
architects in association

**DesignInc Sydney** PTY LIMITED ACN 003008820  
L12 / 77 PACIFIC HWY NORTH SYDNEY NSW 2060 AUSTRALIA  
PO BOX 651 NORTH SYDNEY NSW 2059 AUSTRALIA  
T +612 8905 7100 F +612 8905 7199  
E sydney@sydney.designinc.com.au www.designinc.com.au  
**Architecture Urban Design Interiors**

**CLIENT**

**NSW Education**

**PROJECT**

**LINDFIELD LEARNING VILLAGE**  
Eton Road,  
Lindfield NSW 2070

**TITLE**

**EXISTING & DEMOLITION PLAN LEVEL 2**

**DRAWN BY** HC, NT, CS

**SCALES** 1:1000 @A3

**PLOT DATE** 21/03/2017

|                                    |                       |                      |             |
|------------------------------------|-----------------------|----------------------|-------------|
| <b>PROJECT N°.</b>                 | S151441               | <b>REVISION</b><br>D |             |
| <b>DRAWING N°.</b>                 | DA-212                |                      |             |
| <b>DRAWING STATUS FOR APPROVAL</b> | <b>REVIEWED BY</b> JU | <b>SIGNATURE</b>     | <b>DATE</b> |

**QUALITY CERTIFIED ISO 9001**

Completion of the Drawing Status is evidence the design has been verified as conforming to the requirements of the Project M.S. Plan. Initiating the "Drawn By" box confirms that this drawing has been prepared in conformity with DesignInc Sydney M.S. procedures.

**DEVELOPMENT APPLICATION**

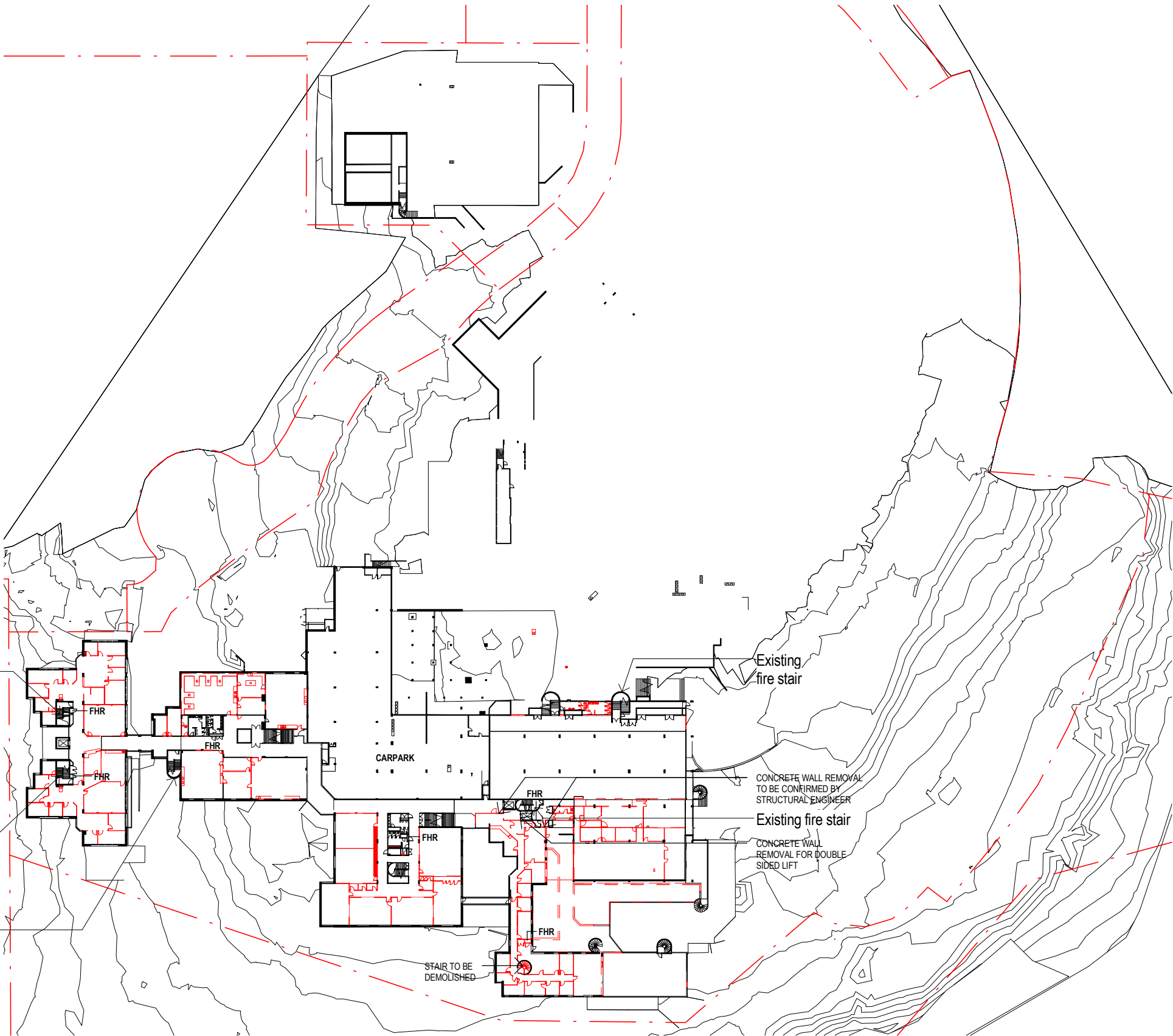

ABBREVIATIONS LEGEND

ESC ELECTRICAL SWITCH CUPBOARD  
FHR FIRE HOSE REEL

DEMOLITION LEGEND

--- EXTENT OF DEMOLITION  
--- DEMOLISHED WALL  
--- EXISTING WALL  
(To be retained)  
--- PROPERTY LINE  
TREE TO BE REMOVED

NOTES

- REPLACE ALL ASBESTOS AFFECTED WINDOWS AND GLASS DOORS WITH NEW ALUMINIUM FRAMED TOUGHENED GLASS WINDOWS AND DOORS.
- COLOURED PANELS ARE FABRICATED POWERCOATED ALUMINIUM OR PREPAINTED FIBRE CEMENT OR STEEL. SOME PANELS ARE FIXED TO PARTS OF THE BUILDING EXTERIOR AS INDICATED.
- COLOURS IDENTIFY ENTRANCES TO DIFFERENT HOME BASES.

DRAWING TO BE PRINTED IN COLOUR



**Copyright DesignInc Sydney Pty Limited**  
This drawing is protected by copyright. All rights are reserved. Unless permitted under the Copyright Act 1968, no part of this drawing may in any form or by any means be reproduced, published, broadcast or transmitted without the prior written permission of the copyright owner.

**Please note**  
If the Status of this drawing is not signed off For Construction it may be subject to change, alteration or amendment at the discretion of DesignInc Sydney Pty Limited. If so, DesignInc Sydney Pty Limited is not liable for any loss, damage, harm or injury whether special, consequential, direct or indirect, suffered by you or any other person as a result of your use of this drawing for construction purposes.

Figured dimensions take preference to scale readings. Verify all dimensions on site.  
Report any discrepancies to the Architect for decision before proceeding with the work.

**Nominated Architects**  
Anthony Quan 5421 | Sandeep Amin 7337 | Ian Armstrong 7260 | Richard Does 8126

| No | DATE       | REVISIONS                                   | BY |
|----|------------|---------------------------------------------|----|
| A  | 27/03/2017 | PRELIMINARY ISSUE FOR REVIEW                | HC |
| B  | 28/03/2017 | PRELIMINARY ISSUE                           | HC |
| C  | 31/03/2017 | ISSUED FOR APPROVAL                         | HC |
| D  | 07/04/2017 | ISSUED FOR DEVELOPMENT APPLICATION APPROVAL | HC |

|                                                                                       |                                                                                                                                                                                                                                                                                                                                                                                   |                                                                                                                                                                                                                                                                       |      |
|---------------------------------------------------------------------------------------|-----------------------------------------------------------------------------------------------------------------------------------------------------------------------------------------------------------------------------------------------------------------------------------------------------------------------------------------------------------------------------------|-----------------------------------------------------------------------------------------------------------------------------------------------------------------------------------------------------------------------------------------------------------------------|------|
| CONSULTANTS                                                                           | TRAFFIC ENGINEER                                                                                                                                                                                                                                                                                                                                                                  | ARUP<br>Ph: (02) 9320 9320                                                                                                                                                                                                                                            |      |
|                                                                                       | SERVICES ENGINEER                                                                                                                                                                                                                                                                                                                                                                 | ERBAS AND ASSOCIATES<br>Ph: (02) 9437 1022                                                                                                                                                                                                                            |      |
|                                                                                       | FIRE ENGINEER                                                                                                                                                                                                                                                                                                                                                                     | AFFINITY FIRE ENGINEERING<br>Ph: (02) 9194 0590                                                                                                                                                                                                                       |      |
|                                                                                       | CIVIL AND STRUCTURAL ENGINEER                                                                                                                                                                                                                                                                                                                                                     | BIRZULIS ASSOCIATES<br>Ph: (02) 9555 7230                                                                                                                                                                                                                             |      |
|                                                                                       | BCA CONSULTANT                                                                                                                                                                                                                                                                                                                                                                    | BCA LOGIC<br>Ph: (02) 9411 5360                                                                                                                                                                                                                                       |      |
| ARCHITECT                                                                             | QUANTITY SURVEYOR                                                                                                                                                                                                                                                                                                                                                                 | WILDE AND WOOLLARD<br>Ph: (02) 9411 2777                                                                                                                                                                                                                              |      |
|                                                                                       | PROJECT MANAGER                                                                                                                                                                                                                                                                                                                                                                   | SAVILLS<br>Ph: (02) 8215 8888                                                                                                                                                                                                                                         |      |
|                                                                                       | <b>DesignInc   Lacoste + Stevenson   bmc2</b><br>architects in association<br><b>DesignInc Sydney</b> PTY LIMITED ACN 003008820<br>L12 / 77 PACIFIC HWY NORTH SYDNEY NSW 2060 AUSTRALIA<br>PO BOX 651 NORTH SYDNEY NSW 2059 AUSTRALIA<br>T +612 8905 7100 F +612 8905 7199<br>E sydney@sydney.designinc.com.au www.designinc.com.au<br><b>Architecture Urban Design Interiors</b> |                                                                                                                                                                                                                                                                       |      |
| CLIENT                                                                                |  <b>NSW GOVERNMENT</b>   <b>Education</b>                                                                                                                                                                                                                                                    |                                                                                                                                                                                                                                                                       |      |
| PROJECT                                                                               | <b>LINDFIELD LEARNING VILLAGE</b><br>Eton Road,<br>Lindfield NSW 2070                                                                                                                                                                                                                                                                                                             |                                                                                                                                                                                                                                                                       |      |
| TITLE                                                                                 | <b>EXISTING &amp; DEMOLITION PLAN LEVEL 3</b>                                                                                                                                                                                                                                                                                                                                     |                                                                                                                                                                                                                                                                       |      |
|  | DRAWN BY                                                                                                                                                                                                                                                                                                                                                                          | HC, NT, CS                                                                                                                                                                                                                                                            |      |
|                                                                                       | SCALES                                                                                                                                                                                                                                                                                                                                                                            | 1:1000 @A3                                                                                                                                                                                                                                                            |      |
|                                                                                       | PLOT DATE                                                                                                                                                                                                                                                                                                                                                                         | 21/03/2017                                                                                                                                                                                                                                                            |      |
| PROJECT N°.                                                                           | S151441                                                                                                                                                                                                                                                                                                                                                                           | REVISION<br>D                                                                                                                                                                                                                                                         |      |
| DRAWING N°.                                                                           | DA-213                                                                                                                                                                                                                                                                                                                                                                            |                                                                                                                                                                                                                                                                       |      |
| DRAWING STATUS FOR APPROVAL                                                           | REVIEWED BY<br>JU                                                                                                                                                                                                                                                                                                                                                                 | SIGNATURE                                                                                                                                                                                                                                                             | DATE |
| QUALITY CERTIFIED ISO 9001                                                            |                                                                                                                                                                                                                                                                                                                                                                                   | Completion of the Drawing Status is evidence the design has been verified as conforming to the requirements of the Project M.S. Plan. Initiating the "Drawn By" box confirms that this drawing has been prepared in conformity with DesignInc Sydney M.S. procedures. |      |
| <b>DEVELOPMENT APPLICATION</b>                                                        |                                                                                                                                                                                                                                                                                                                                                                                   |                                                                                                                                                                                                                                                                       |      |



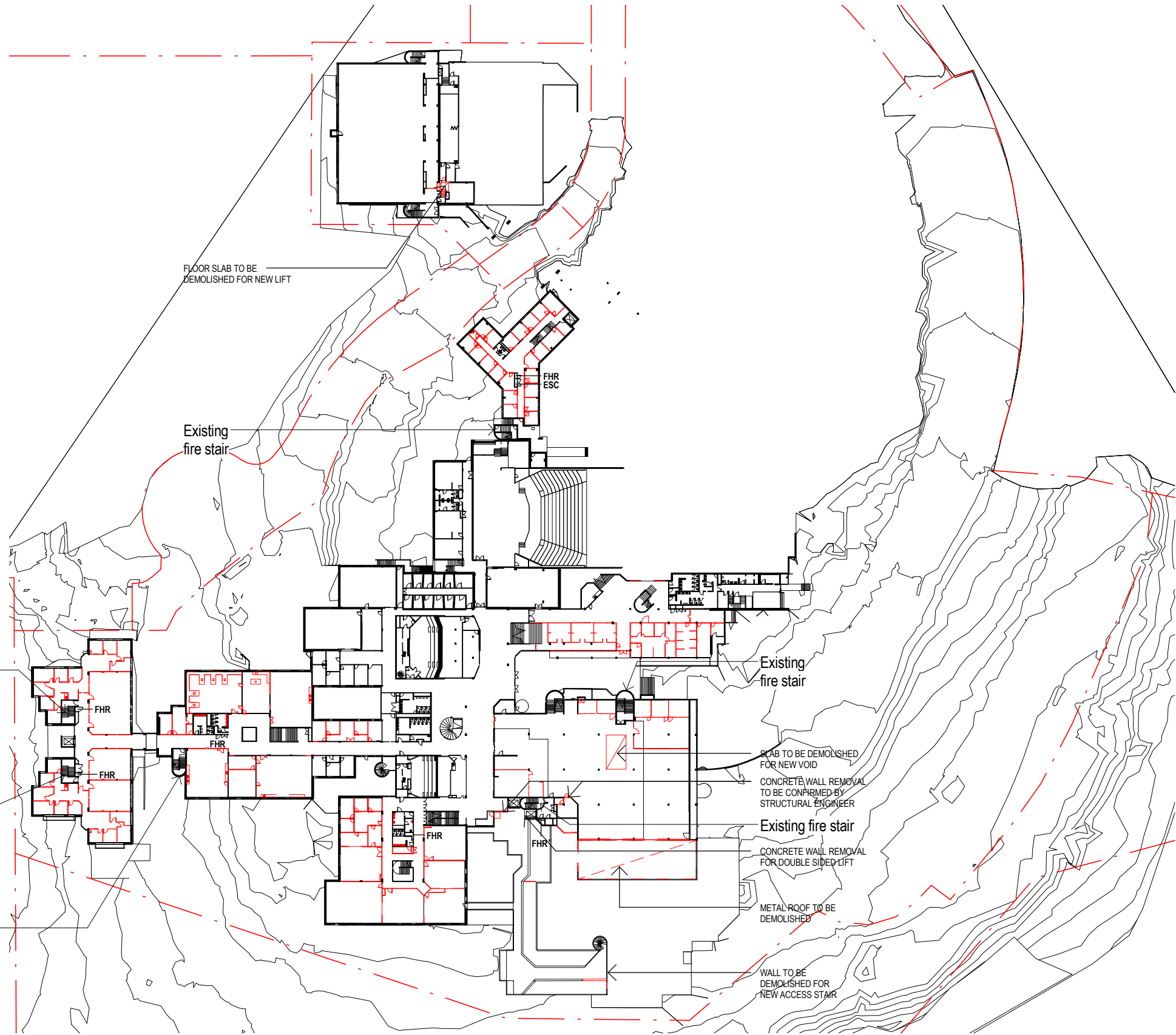

ABBREVIATIONS LEGEND

ESC ELECTRICAL SWITCH CUPBOARD  
FHR FIRE HOSE REEL

DEMOLITION LEGEND

--- EXTENT OF DEMOLITION  
--- DEMOLISHED WALL  
--- EXISTING WALL (To be retained)  
--- PROPERTY LINE  
⊗ TREE TO BE REMOVED

NOTES

- REPLACE ALL ASBESTOS AFFECTED WINDOWS AND GLASS DOORS WITH NEW ALUMINIUM FRAMED TOUGHENED GLASS WINDOWS AND DOORS.
- COLOURED PANELS ARE FABRICATED POWERCOATED ALUMINIUM OR PREPAINTED FIBRE CEMENT OR STEEL. SOME PANELS ARE FIXED TO PARTS OF THE BUILDING EXTERIOR AS INDICATED.
- COLOURS IDENTIFY ENTRANCES TO DIFFERENT HOME BASES.

DRAWING TO BE PRINTED IN COLOUR





**Copyright DesignInc Sydney Pty Limited**  
This drawing is protected by copyright. All rights are reserved. Unless permitted under the Copyright Act 1968, no part of this drawing may in any form or by any means be reproduced, published, broadcast or transmitted without the prior written permission of the copyright owner.

**Please note**  
If the Status of this drawing is not signed off For Construction it may be subject to change, alteration or amendment at the discretion of DesignInc Sydney Pty Limited. If so, DesignInc Sydney Pty Limited is not liable for any loss, damage, harm or injury whether special, consequential, direct or indirect, suffered by you or any other person as a result of your use of this drawing for construction purposes.

Figured dimensions take preference to scale readings. Verify all dimensions on site.  
Report any discrepancies to the Architect for decision before proceeding with the work.

**Nominated Architects**  
Anthony Quan 5421 | Sandeep Amin 7337 | Ian Armstrong 7260 | Richard Does 8126

| No | DATE       | REVISIONS                                   | BY |
|----|------------|---------------------------------------------|----|
| A  | 27/03/2017 | PRELIMINARY ISSUE FOR REVIEW                | HC |
| B  | 28/03/2017 | PRELIMINARY ISSUE                           | HC |
| C  | 31/03/2017 | ISSUED FOR APPROVAL                         | HC |
| D  | 07/04/2017 | ISSUED FOR DEVELOPMENT APPLICATION APPROVAL | HC |

|                                                                                                                                                                                                                                                                                                     |                                                                                                                                |                                                                                                                                                                                                                                                                                                                                                                                       |      |
|-----------------------------------------------------------------------------------------------------------------------------------------------------------------------------------------------------------------------------------------------------------------------------------------------------|--------------------------------------------------------------------------------------------------------------------------------|---------------------------------------------------------------------------------------------------------------------------------------------------------------------------------------------------------------------------------------------------------------------------------------------------------------------------------------------------------------------------------------|------|
| CONSULTANTS                                                                                                                                                                                                                                                                                         | TRAFFIC ENGINEER                                                                                                               | ARUP<br>Ph: (02) 9320 9320                                                                                                                                                                                                                                                                                                                                                            |      |
|                                                                                                                                                                                                                                                                                                     | SERVICES ENGINEER                                                                                                              | ERBAS AND ASSOCIATES<br>Ph: (02) 9437 1022                                                                                                                                                                                                                                                                                                                                            |      |
|                                                                                                                                                                                                                                                                                                     | FIRE ENGINEER                                                                                                                  | AFFINITY FIRE ENGINEERING<br>Ph: (02) 9194 0590                                                                                                                                                                                                                                                                                                                                       |      |
|                                                                                                                                                                                                                                                                                                     | CIVIL AND STRUCTURAL ENGINEER                                                                                                  | BIRZULIS ASSOCIATES<br>Ph: (02) 9555 7230                                                                                                                                                                                                                                                                                                                                             |      |
|                                                                                                                                                                                                                                                                                                     | BCA CONSULTANT                                                                                                                 | BCA LOGIC<br>Ph: (02) 9411 5360                                                                                                                                                                                                                                                                                                                                                       |      |
| QUANTITY SURVEYOR                                                                                                                                                                                                                                                                                   | WILDE AND WOOLLARD<br>Ph: (02) 9411 2777                                                                                       |                                                                                                                                                                                                                                                                                                                                                                                       |      |
|                                                                                                                                                                                                                                                                                                     | PROJECT MANAGER                                                                                                                | SAVILLS<br>Ph: (02) 8215 8888                                                                                                                                                                                                                                                                                                                                                         |      |
|                                                                                                                                                                                                                                                                                                     | ARCHITECT                                                                                                                      | <b>DesignInc   Lacoste + Stevenson   bmc2</b><br>architects in association<br><br><b>DesignInc Sydney</b> PTY LIMITED ACN 003008820<br>L12 / 77 PACIFIC HWY NORTH SYDNEY NSW 2060 AUSTRALIA<br>PO BOX 651 NORTH SYDNEY NSW 2059 AUSTRALIA<br>T +612 8905 7100 F +612 8905 7199<br>E sydney@sydney.designinc.com.au www.designinc.com.au<br><b>Architecture Urban Design Interiors</b> |      |
| CLIENT                                                                                                                                                                                                                                                                                              |  <b>NSW GOVERNMENT</b>   <b>Education</b> |                                                                                                                                                                                                                                                                                                                                                                                       |      |
| PROJECT                                                                                                                                                                                                                                                                                             | <b>LINDFIELD LEARNING VILLAGE</b><br>Eton Road,<br>Lindfield NSW 2070                                                          |                                                                                                                                                                                                                                                                                                                                                                                       |      |
| TITLE                                                                                                                                                                                                                                                                                               | <b>EXISTING &amp; DEMOLITION PLAN LEVEL 4</b>                                                                                  |                                                                                                                                                                                                                                                                                                                                                                                       |      |
|                                                                                                                                                                                                                | DRAWN BY                                                                                                                       | HC, NT, CS                                                                                                                                                                                                                                                                                                                                                                            |      |
|                                                                                                                                                                                                                                                                                                     | SCALES                                                                                                                         | 1:1000 @A3                                                                                                                                                                                                                                                                                                                                                                            |      |
|                                                                                                                                                                                                                                                                                                     | PLOT DATE                                                                                                                      | 21/03/2017                                                                                                                                                                                                                                                                                                                                                                            |      |
| PROJECT N°.                                                                                                                                                                                                                                                                                         | S151441                                                                                                                        | REVISION<br>D                                                                                                                                                                                                                                                                                                                                                                         |      |
| DRAWING N°.                                                                                                                                                                                                                                                                                         | DA-214                                                                                                                         |                                                                                                                                                                                                                                                                                                                                                                                       |      |
| DRAWING STATUS FOR APPROVAL                                                                                                                                                                                                                                                                         | REVIEWED BY<br>JU                                                                                                              | SIGNATURE                                                                                                                                                                                                                                                                                                                                                                             | DATE |
| QUALITY CERTIFIED ISO 9001<br>Completion of the Drawing Status is evidence the design has been verified as conforming to the requirements of the Project M.S. Plan. Initiating the "Drawn By" box confirms that this drawing has been prepared in conformity with DesignInc Sydney M.S. procedures. |                                                                                                                                |                                                                                                                                                                                                                                                                                                                                                                                       |      |
| <b>DEVELOPMENT APPLICATION</b>                                                                                                                                                                                                                                                                      |                                                                                                                                |                                                                                                                                                                                                                                                                                                                                                                                       |      |

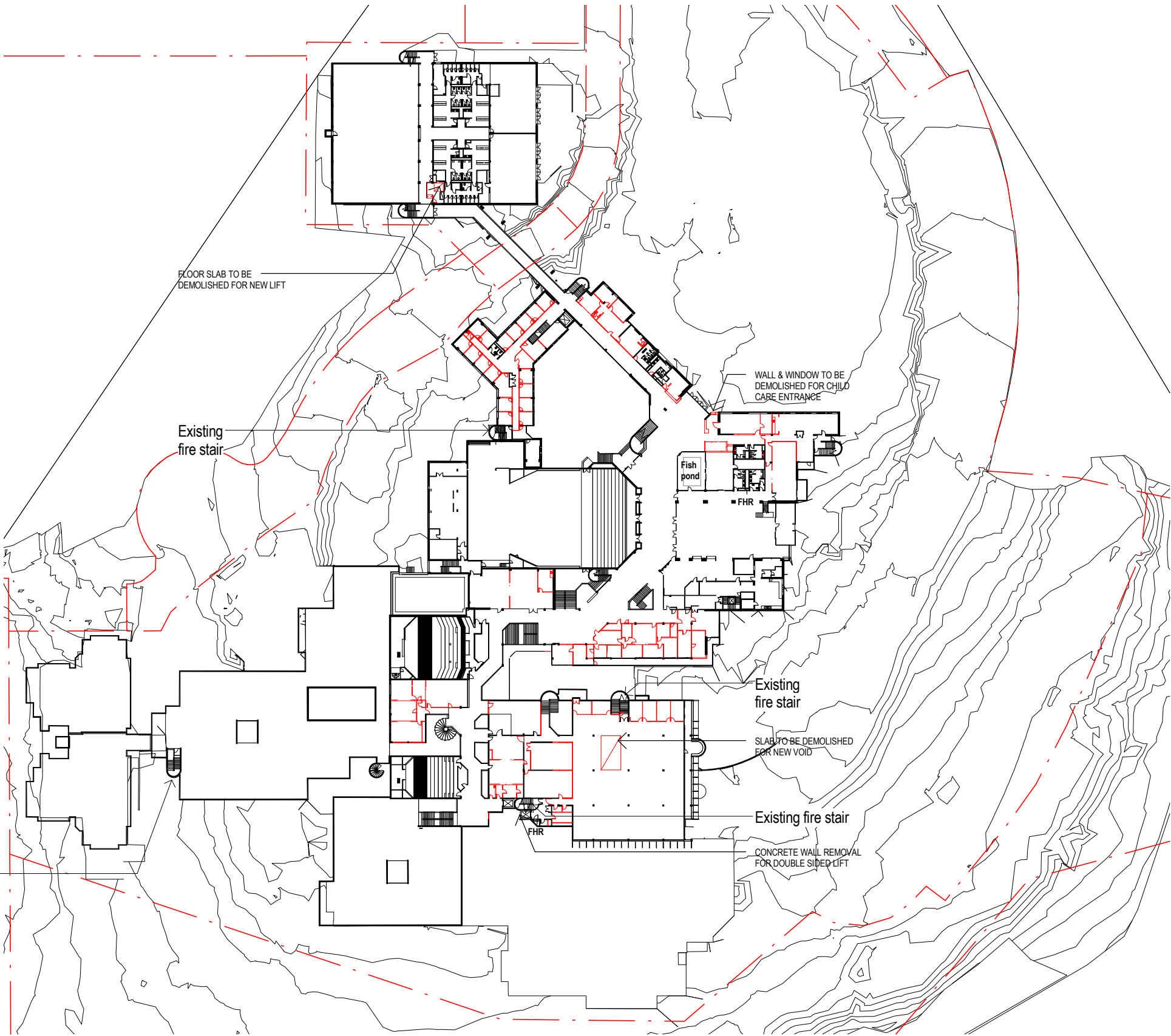

ABBREVIATIONS LEGEND

ESC ELECTRICAL SWITCH CUPBOARD  
FHR FIRE HOSE REEL

DEMOLITION LEGEND

- EXTENT OF DEMOLITION
- DEMOLISHED WALL
- EXISTING WALL (To be retained)
- PROPERTY LINE
- TREE TO BE REMOVED

NOTES

- REPLACE ALL ASBESTOS AFFECTED WINDOWS AND GLASS DOORS WITH NEW ALUMINIUM FRAMED TOUGHENED GLASS WINDOWS AND DOORS.
- COLOURED PANELS ARE FABRICATED POWERCOATED ALUMINIUM OR PREPAINTED FIBRE CEMENT OR STEEL. SOME PANELS ARE FIXED TO PARTS OF THE BUILDING EXTERIOR AS INDICATED.
- COLOURS IDENTIFY ENTRANCES TO DIFFERENT HOME BASES.

DRAWING TO BE PRINTED IN COLOUR

**Copyright DesignInc Sydney Pty Limited**  
This drawing is protected by copyright. All rights are reserved. Unless permitted under the Copyright Act 1968, no part of this drawing may in any form or by any means be reproduced, published, broadcast or transmitted without the prior written permission of the copyright owner.

**Please note**  
If the Status of this drawing is not signed off For Construction it may be subject to change, alteration or amendment at the discretion of DesignInc Sydney Pty Limited. If so, DesignInc Sydney Pty Limited is not liable for any loss, damage, harm or injury whether special, consequential, direct or indirect, suffered by you or any other person as a result of your use of this drawing for construction purposes.

Figured dimensions take preference to scale readings. Verify all dimensions on site.  
Report any discrepancies to the Architect for decision before proceeding with the work.

**Nominated Architects**  
Anthony Quan 5421 | Sandeep Amin 7337 | Ian Armstrong 7260 | Richard Does 8126

| No | DATE       | REVISIONS                                   | BY |
|----|------------|---------------------------------------------|----|
| A  | 27/03/2017 | PRELIMINARY ISSUE FOR REVIEW                | HC |
| B  | 28/03/2017 | PRELIMINARY ISSUE                           | HC |
| C  | 31/03/2017 | ISSUED FOR APPROVAL                         | HC |
| D  | 07/04/2017 | ISSUED FOR DEVELOPMENT APPLICATION APPROVAL | HC |

|                                                                                                                                                                                                                                                                                                     |                                                                                                                                                                                                                                                                                                                                                              |                                                                                                                                                                                                                                                                                          |
|-----------------------------------------------------------------------------------------------------------------------------------------------------------------------------------------------------------------------------------------------------------------------------------------------------|--------------------------------------------------------------------------------------------------------------------------------------------------------------------------------------------------------------------------------------------------------------------------------------------------------------------------------------------------------------|------------------------------------------------------------------------------------------------------------------------------------------------------------------------------------------------------------------------------------------------------------------------------------------|
| CONSULTANTS                                                                                                                                                                                                                                                                                         | TRAFFIC ENGINEER<br>SERVICES ENGINEER<br>FIRE ENGINEER<br>CIVIL AND STRUCTURAL ENGINEER<br>BCA CONSULTANT<br>QUANTITY SURVEYOR<br>PROJECT MANAGER                                                                                                                                                                                                            | ARUP<br>Ph: (02) 9320 9320<br>ERBAS AND ASSOCIATES<br>Ph: (02) 9437 1022<br>AFFINITY FIRE ENGINEERING<br>Ph: (02) 9194 0590<br>BIRZULIS ASSOCIATES<br>Ph: (02) 9555 7230<br>BCA LOGIC<br>Ph: (02) 9411 5360<br>WILDE AND WOOLLARD<br>Ph: (02) 9411 2777<br>SAVILLS<br>Ph: (02) 8215 8888 |
| ARCHITECT                                                                                                                                                                                                                                                                                           | DesignInc   Lacoste + Stevenson   bmc2<br>architects in association<br>DesignInc Sydney PTY LIMITED ACN 003008820<br>L12 / 77 PACIFIC HWY NORTH SYDNEY NSW 2060 AUSTRALIA<br>PO BOX 651 NORTH SYDNEY NSW 2059 AUSTRALIA<br>T +612 8905 7100 F +612 8905 7199<br>E sydney@sydney.designinc.com.au www.designinc.com.au<br>Architecture Urban Design Interiors |                                                                                                                                                                                                                                                                                          |
| CLIENT                                                                                                                                                                                                                                                                                              | NSW GOVERNMENT   Education                                                                                                                                                                                                                                                                                                                                   |                                                                                                                                                                                                                                                                                          |
| PROJECT                                                                                                                                                                                                                                                                                             | LINDFIELD LEARNING VILLAGE<br>Eton Road,<br>Lindfield NSW 2070                                                                                                                                                                                                                                                                                               |                                                                                                                                                                                                                                                                                          |
| TITLE                                                                                                                                                                                                                                                                                               | EXISTING & DEMOLITION PLAN LEVEL 5                                                                                                                                                                                                                                                                                                                           |                                                                                                                                                                                                                                                                                          |
| N                                                                                                                                                                                                                                                                                                   | DRAWN BY                                                                                                                                                                                                                                                                                                                                                     | HC, NT, CS                                                                                                                                                                                                                                                                               |
|                                                                                                                                                                                                                                                                                                     | SCALES                                                                                                                                                                                                                                                                                                                                                       | 1:1000 @A3                                                                                                                                                                                                                                                                               |
|                                                                                                                                                                                                                                                                                                     | PLOT DATE                                                                                                                                                                                                                                                                                                                                                    | 21/03/2017                                                                                                                                                                                                                                                                               |
| PROJECT N°.                                                                                                                                                                                                                                                                                         | S151441                                                                                                                                                                                                                                                                                                                                                      | REVISION<br>D                                                                                                                                                                                                                                                                            |
| DRAWING N°.                                                                                                                                                                                                                                                                                         | DA-215                                                                                                                                                                                                                                                                                                                                                       |                                                                                                                                                                                                                                                                                          |
| DRAWING STATUS FOR APPROVAL                                                                                                                                                                                                                                                                         | REVIEWED BY<br>JU                                                                                                                                                                                                                                                                                                                                            | SIGNATURE<br>DATE                                                                                                                                                                                                                                                                        |
| QUALITY CERTIFIED ISO 9001<br>Completion of the Drawing Status is evidence the design has been verified as conforming to the requirements of the Project M.S. Plan. Initiating the "Drawn By" box confirms that this drawing has been prepared in conformity with DesignInc Sydney M.S. procedures. |                                                                                                                                                                                                                                                                                                                                                              |                                                                                                                                                                                                                                                                                          |
| DEVELOPMENT APPLICATION                                                                                                                                                                                                                                                                             |                                                                                                                                                                                                                                                                                                                                                              |                                                                                                                                                                                                                                                                                          |

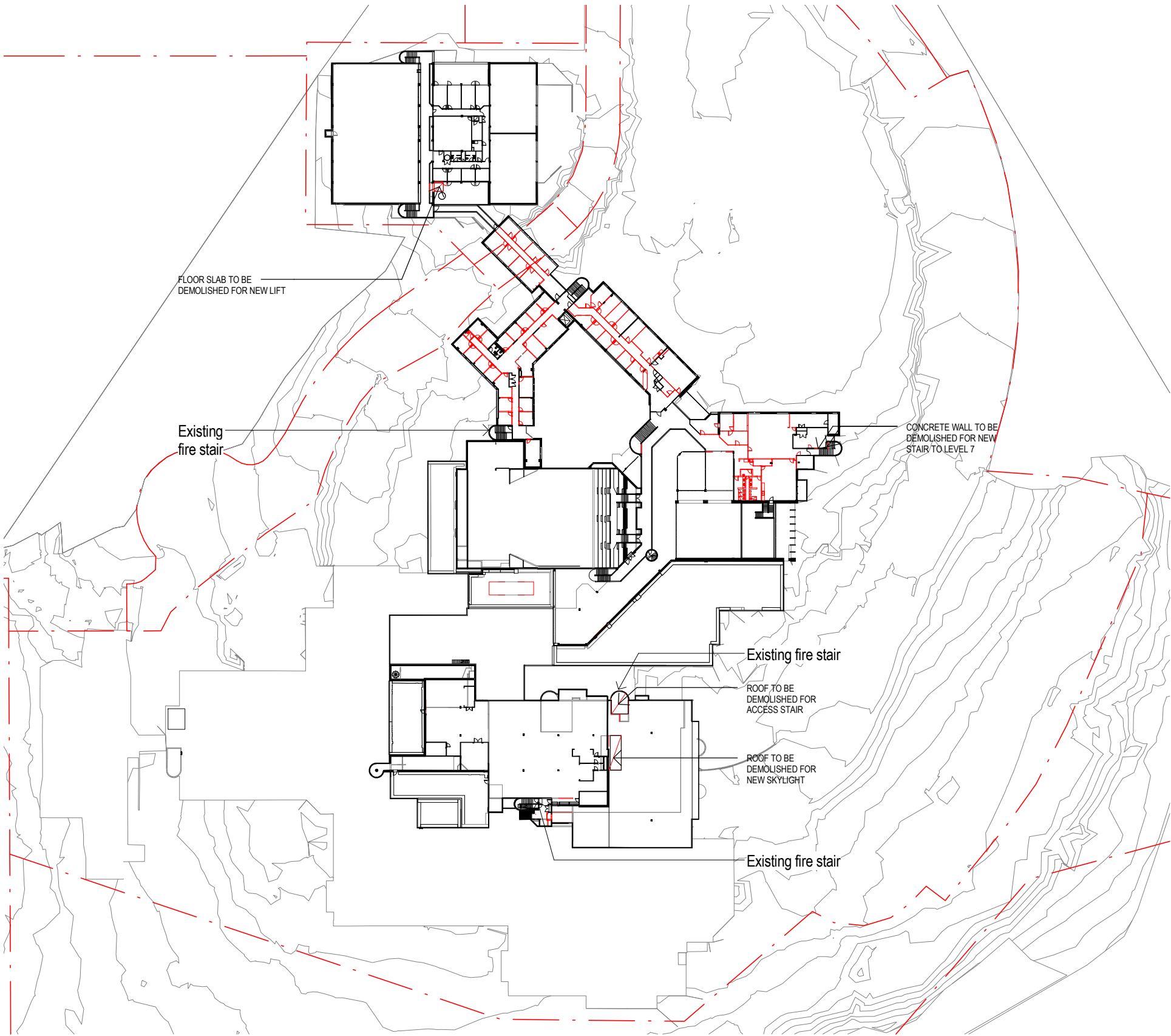

ABBREVIATIONS LEGEND

ESC ELECTRICAL SWITCH CUPBOARD  
FHR FIRE HOSE REEL

DEMOLITION LEGEND

--- EXTENT OF DEMOLITION  
--- DEMOLISHED WALL  
--- EXISTING WALL  
(To be retained)  
--- PROPERTY LINE  
⊗ TREE TO BE REMOVED

NOTES

- REPLACE ALL ASBESTOS AFFECTED WINDOWS AND GLASS DOORS WITH NEW ALUMINIUM FRAMED TOUGHENED GLASS WINDOWS AND DOORS.
- COLOURED PANELS ARE FABRICATED POWERCOATED ALUMINIUM OR PREPAINTED FIBRE CEMENT OR STEEL. SOME PANELS ARE FIXED TO PARTS OF THE BUILDING EXTERIOR AS INDICATED.
- COLOURS IDENTIFY ENTRANCES TO DIFFERENT HOME BASES.

© Copyright DesignInc Sydney Pty Limited  
This drawing is protected by copyright. All rights are reserved. Unless permitted under the Copyright Act 1968, no part of this drawing may in any form or by any means be reproduced, published, broadcast or transmitted without the prior written permission of the copyright owner.

**Please note**  
If the Status of this drawing is not signed off For Construction it may be subject to change, alteration or amendment at the discretion of DesignInc Sydney Pty Limited. If so, DesignInc Sydney Pty Limited is not liable for any loss, damage, harm or injury whether special, consequential, direct or indirect, suffered by you or any other person as a result of your use of this drawing for construction purposes.  
Figured dimensions take preference to scale readings. Verify all dimensions on site.  
Report any discrepancies to the Architect for decision before proceeding with the work.

**Nominated Architects**  
Anthony Quan 5421 | Sandeep Amin 7337 | Ian Armstrong 7260 | Richard Does 8126

| No | DATE       | REVISIONS                                   | BY |
|----|------------|---------------------------------------------|----|
| A  | 27/03/2017 | PRELIMINARY ISSUE FOR REVIEW                | HC |
| B  | 28/03/2017 | PRELIMINARY ISSUE                           | HC |
| C  | 31/03/2017 | ISSUED FOR APPROVAL                         | HC |
| D  | 07/04/2017 | ISSUED FOR DEVELOPMENT APPLICATION APPROVAL | HC |

**CONSULTANTS**

| TRAFFIC ENGINEER              | ARUP<br>Ph: (02) 9320 9320                      |
|-------------------------------|-------------------------------------------------|
| SERVICES ENGINEER             | ERBAS AND ASSOCIATES<br>Ph: (02) 9437 1022      |
| FIRE ENGINEER                 | AFFINITY FIRE ENGINEERING<br>Ph: (02) 9194 0590 |
| CIVIL AND STRUCTURAL ENGINEER | BIRZULIS ASSOCIATES<br>Ph: (02) 9555 7230       |
| BCA CONSULTANT                | BCA LOGIC<br>Ph: (02) 9411 5360                 |
| QUANTITY SURVEYOR             | WILDE AND WOOLLARD<br>Ph: (02) 9411 2777        |
| PROJECT MANAGER               | SAVILLS<br>Ph: (02) 8215 8888                   |

**ARCHITECT**

**DesignInc | Lacoste + Stevenson | bmc2**  
architects in association  
**DesignInc Sydney** PTY LIMITED ACN 003008820  
L12 / 77 PACIFIC HWY NORTH SYDNEY NSW 2060 AUSTRALIA  
PO BOX 651 NORTH SYDNEY NSW 2059 AUSTRALIA  
T +612 8905 7100 F +612 8905 7199  
E sydney@sydney.designinc.com.au www.designinc.com.au  
**Architecture Urban Design Interiors**

**CLIENT**

**NSW GOVERNMENT | Education**

**PROJECT**

**LINDFIELD LEARNING VILLAGE**  
Eton Road,  
Lindfield NSW 2070

**TITLE**

**EXISTING & DEMOLITION PLAN LEVEL 6**

**DRAWN BY** HC, NT, CS  
**SCALES** 1:1000 @A3  
**PLOT DATE** 21/03/2017

**PROJECT N°** S151441  
**DRAWING N°** DA-216  
**DRAWING STATUS FOR APPROVAL** REVIEWED BY JU SIGNATURE DATE

**REVISION**  
D

**QUALITY CERTIFIED ISO 9001**  
Completion of the Drawing Status is evidence the design has been verified as conforming to the requirements of the Project M.S. Plan. Initiating the "Drawn By" box confirms that this drawing has been prepared in conformity with DesignInc Sydney M.S. procedures.

**DEVELOPMENT APPLICATION**

DRAWING TO BE PRINTED IN COLOUR





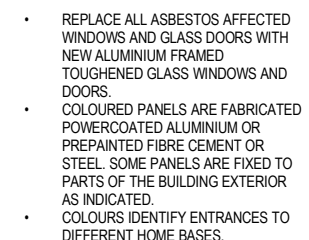

**QUALITY CERTIFIED**  
ISO 9001

Completion of the Drawing Status is evidence the design has been verified as conforming to the requirements of the Project M.S. Plan. Initiating the "Drawn By" box confirms that this drawing has been prepared in conformity with Designinc Sydney M.S. procedures.

**DEVELOPMENT APPLICATION**

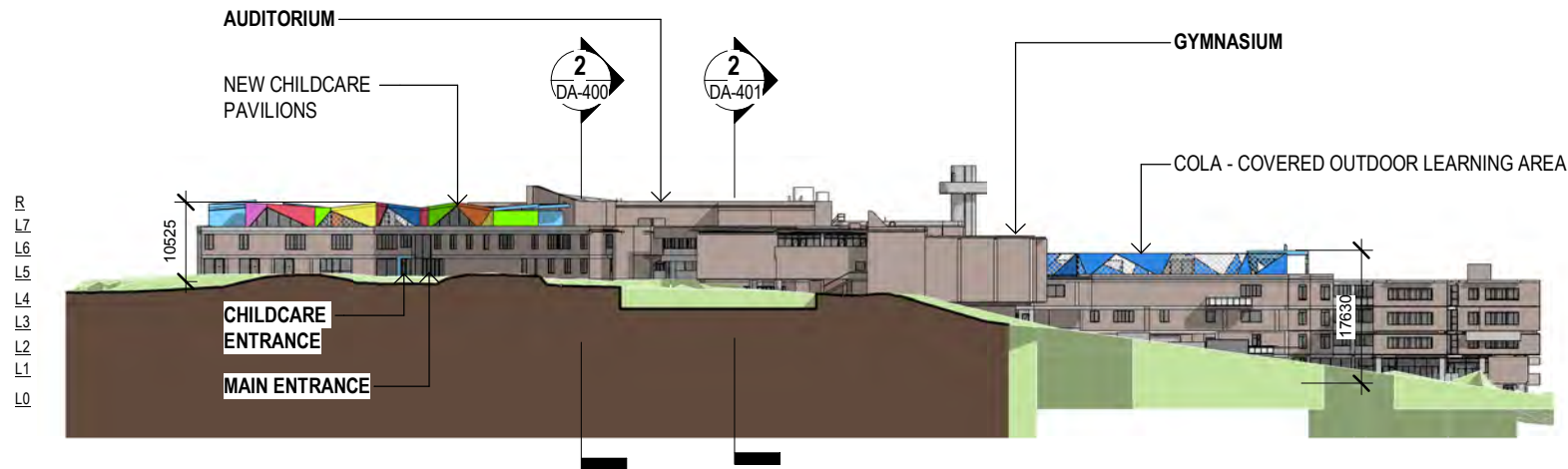

1 PROPOSED NORTH ELEVATION

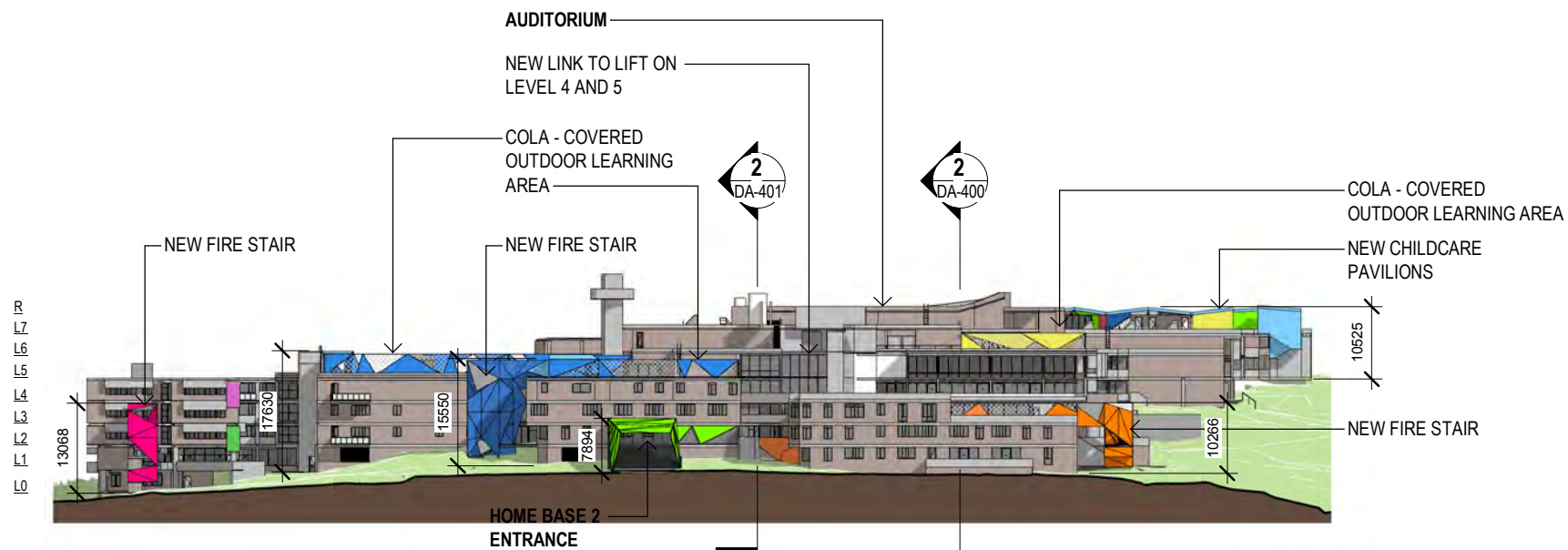

2 PROPOSED SOUTH ELEVATION

LEGEND  
EXISTING BUILDING

- NOTES
- REPLACE ALL ASBESTOS AFFECTED WINDOWS AND GLASS DOORS WITH NEW ALUMINIUM FRAMED TOUGHENED GLASS WINDOWS AND DOORS.
  - COLOURED PANELS ARE FABRICATED POWERCOATED ALUMINIUM OR PREPAINTED FIBRE CEMENT OR STEEL. SOME PANELS ARE FIXED TO PARTS OF THE BUILDING EXTERIOR AS INDICATED.
  - COLOURS IDENTIFY ENTRANCES TO DIFFERENT HOME BASES.

© Copyright DesignInc Sydney Pty Limited  
This drawing is protected by copyright. All rights are reserved. Unless permitted under the Copyright Act 1968, no part of this drawing may in any form or by any means be reproduced, published, broadcast or transmitted without the prior written permission of the copyright owner.

**Please note**  
If the Status of this drawing is not signed off For Construction it may be subject to change, alteration or amendment at the discretion of DesignInc Sydney Pty Limited. If so, DesignInc Sydney Pty Limited is not liable for any loss, damage, harm or injury whether special, consequential, direct or indirect, suffered by you or any other person as a result of your use.  
If this drawing is used for construction, verify all dimensions on site.  
Report any discrepancies to the Architect for decision before proceeding with the work.

**Nominated Architects**  
Anthony Quan 5421 | Sandeep Amin 7337 | Ian Armstrong 7260 | Richard Does 8126

| No | DATE       | REVISIONS                                   | BY |
|----|------------|---------------------------------------------|----|
| A  | 27/03/2017 | PRELIMINARY ISSUE FOR REVIEW                | HC |
| B  | 28/03/2017 | PRELIMINARY ISSUE                           | HC |
| C  | 31/03/2017 | ISSUED FOR APPROVAL                         | HC |
| D  | 06/04/2017 | ISSUED FOR HERITAGE REVIEW                  | NT |
| E  | 07/04/2017 | ISSUED FOR DEVELOPMENT APPLICATION APPROVAL | HC |
| F  | 29/05/2017 | ISSUED FOR APPROVAL                         | CS |
| G  | 06/06/2017 | ISSUED FOR DEVELOPMENT APPLICATION APPROVAL | NT |

DRAWING TO BE PRINTED IN COLOUR

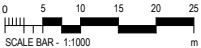

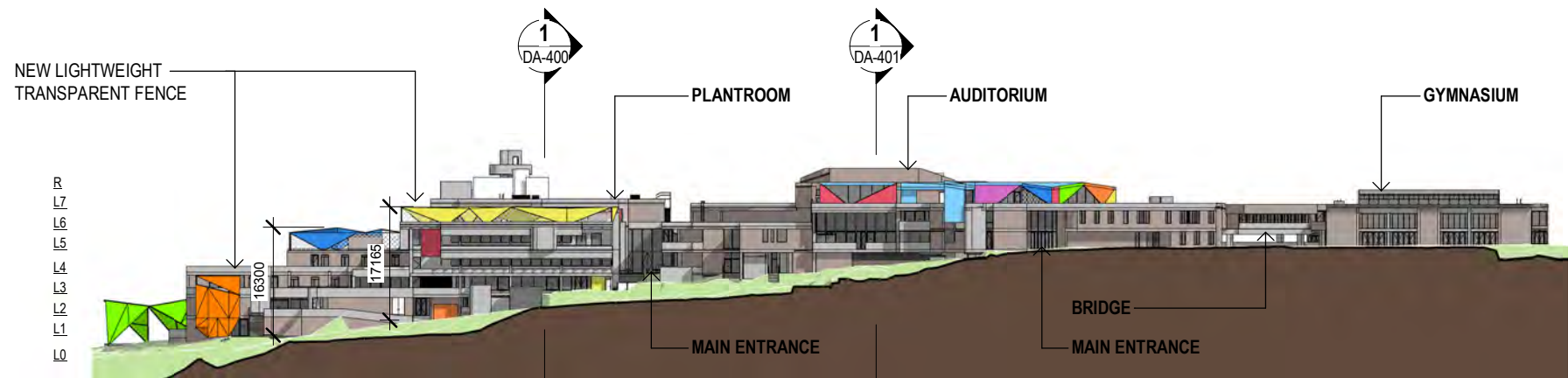

1 PROPOSED EAST ELEVATION

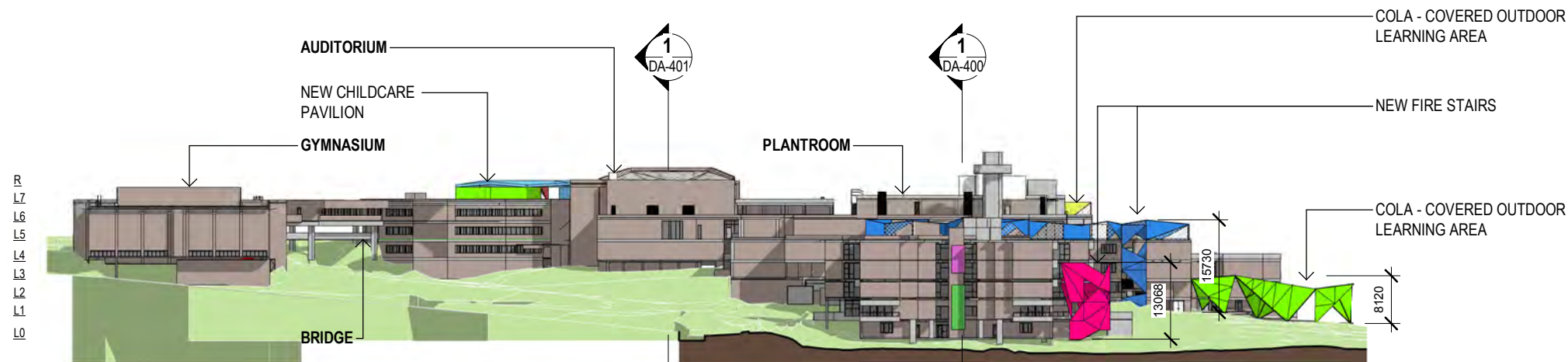

2 PROPOSED WEST ELEVATION

#### LEGEND

EXISTING BUILDING

#### NOTES

- REPLACE ALL ASBESTOS AFFECTED WINDOWS AND GLASS DOORS WITH NEW ALUMINIUM FRAMED TOUGHENED GLASS WINDOWS AND DOORS.
- COLOURED PANELS ARE FABRICATED POWERCOATED ALUMINIUM OR PREPAINTED FIBRE CEMENT OR STEEL. SOME PANELS ARE FIXED TO PARTS OF THE BUILDING EXTERIOR AS INDICATED.
- COLOURS IDENTIFY ENTRANCES TO DIFFERENT HOME BASES.

© Copyright Designinc Sydney Pty Limited

This drawing is protected by copyright. All rights are reserved. Unless permitted under the Copyright Act 1968, no part of this drawing may in any form or by any means be reproduced, published, broadcast or transmitted without the prior written permission of the copyright owner.

#### Please note

If the Status of this drawing is not signed off For Construction it may be subject to change, alteration or amendment at the discretion of Designinc Sydney Pty Limited. If so, Designinc Sydney Pty Limited is not liable for any loss, damage, harm or injury whether special, consequential, direct or indirect, suffered by you or any other person as a result of your use.

Report any discrepancies to the Architect for decision before proceeding with the work.

#### Nominated Architects

Anthony Quan 5421 | Sandeep Amin 7337 | Ian Armstrong 7260 | Richard Does 8126

| No | DATE       | REVISIONS                                   | BY |
|----|------------|---------------------------------------------|----|
| A  | 27/03/2017 | PRELIMINARY ISSUE FOR REVIEW                | HC |
| B  | 28/03/2017 | PRELIMINARY ISSUE                           | HC |
| C  | 31/03/2017 | ISSUED FOR APPROVAL                         | HC |
| D  | 06/04/2017 | ISSUED FOR HERITAGE REVIEW                  | NT |
| E  | 07/04/2017 | ISSUED FOR DEVELOPMENT APPLICATION APPROVAL | HC |
| F  | 29/05/2017 | ISSUED FOR APPROVAL                         | CS |
| G  | 06/06/2017 | ISSUED FOR DEVELOPMENT APPLICATION APPROVAL | NT |

DRAWING TO BE PRINTED IN COLOUR

0 5 10 15 20 25  
SCALE BAR - 1:1000  
m







1 SECTION 1

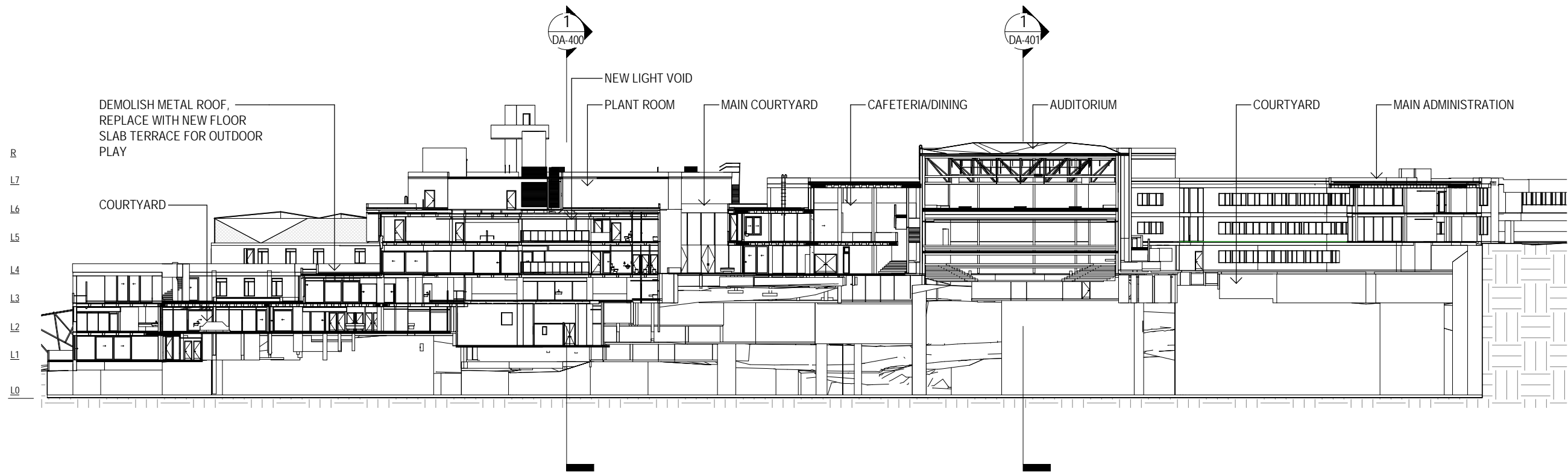

2 SECTION 2

**Copyright Designinc Sydney Pty Limited**  
This drawing is protected by copyright. All rights are reserved. Unless permitted under the Copyright Act 1968, no part of this drawing may in any form or by any means be reproduced, published, broadcast or transmitted without the prior written permission of the copyright owner.

**Please note**  
If the Status of this drawing is not signed off For Construction it may be subject to change, alteration or amendment at the discretion of Designinc Sydney Pty Limited. If so, Designinc Sydney Pty Limited is not liable for any loss, damage, harm or injury whether special, consequential, direct or indirect, suffered by you or any other person as a result of your use.  
Report any discrepancies to the Architect for decision before proceeding with the work.

**Nominated Architects**  
Anthony Quan 5421 | Sandeep Amin 7337 | Ian Armstrong 7260 | Richard Does 8126

| No | DATE       | REVISIONS                          | BY |
|----|------------|------------------------------------|----|
| A  | 27/03/2017 | PRELIMINARY ISSUE FOR REVIEW       | HC |
| B  | 28/03/2017 | PRELIMINARY ISSUE                  | HC |
| C  | 31/03/2017 | ISSUED FOR APPROVAL                | HC |
| D  | 07/04/2017 | ISSUED FOR DEVELOPMENT APPLICATION | HC |
| E  | 29/05/2017 | ISSUED FOR APPROVAL                | CS |

**CONSULTANTS**

| ENGINEER                             | TRAFFIC ENGINEER | ARUP                             |
|--------------------------------------|------------------|----------------------------------|
| Ph: (02) 9320 9320                   |                  |                                  |
| <b>SERVICES ENGINEER</b>             |                  | <b>ERBAS AND ASSOCIATES</b>      |
| Ph: (02) 9437 1022                   |                  |                                  |
| <b>FIRE ENGINEER</b>                 |                  | <b>AFFINITY FIRE ENGINEERING</b> |
| Ph: (02) 9194 0590                   |                  |                                  |
| <b>CIVIL AND STRUCTURAL ENGINEER</b> |                  | <b>BIRZULIS ASSOCIATES</b>       |
| Ph: (02) 9555 7230                   |                  |                                  |
| <b>BCA CONSULTANT</b>                |                  | <b>BCA LOGIC</b>                 |
| Ph: (02) 9411 5360                   |                  |                                  |
| <b>QUANTITY SURVEYOR</b>             |                  | <b>WILDE AND WOOLLARD</b>        |
| Ph: (02) 9411 2777                   |                  |                                  |
| <b>PROJECT MANAGER</b>               |                  | <b>SAVILLS</b>                   |
|                                      |                  | Ph: (02) 8215 8888               |

**ARCHITECT**

**DesignInc | Lacoste + Stevenson | bmc2**  
architects in association

**Designinc Sydney** PTY LIMITED ACN 003008820  
L12 / 77 PACIFIC HWY NORTH SYDNEY NSW 2060 AUSTRALIA  
PO BOX 651 NORTH SYDNEY NSW 2059 AUSTRALIA  
T +612 8905 7100 F +612 8905 7199  
E sydney@sydneydesigninc.com.au www.designinc.com.au

**Architecture Urban Design Interiors**

**CLIENT**

**NSW GOVERNMENT | Education**

**PROJECT**

**LINDFIELD LEARNING VILLAGE**  
Eton Road,  
Lindfield NSW 2070

**TITLE**

**BUILDING SECTIONS - SHEET 1**

**DRAWN BY** HC, NT, CS

**SCALES** 1 : 500 @A3

**PLOT DATE** 21/03/2017

**PROJECT N°** S151441

**DRAWING N°** DA-400

**REVISION** E

**DRAWING STATUS FOR APPROVAL**

| REVIEWED BY | SIGNATURE | DATE |
|-------------|-----------|------|
| JU          |           |      |

**QUALITY CERTIFIED ISO 9001**

Completion of the Drawing Status is evidence the design has been verified as conforming to the requirements of the Project M.S. Plan. Initiating the 'Drawn By' box confirms that this drawing has been prepared in conformity with Designinc Sydney M.S. procedures.

**DEVELOPMENT APPLICATION**

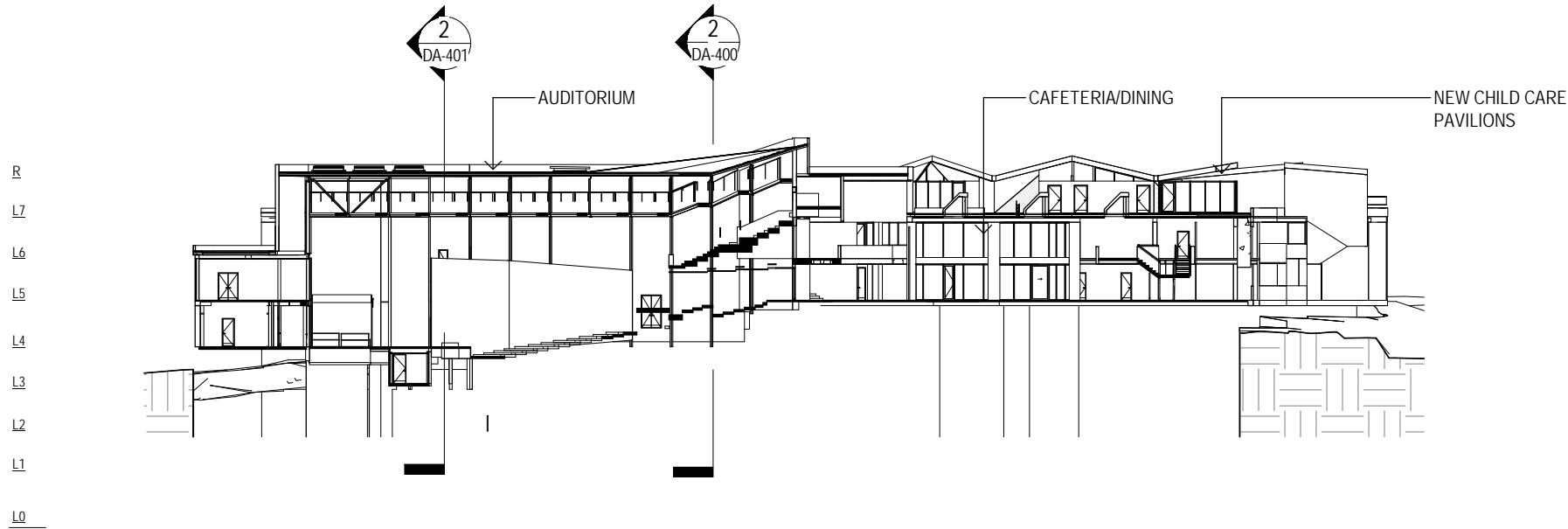

1 SECTION 3

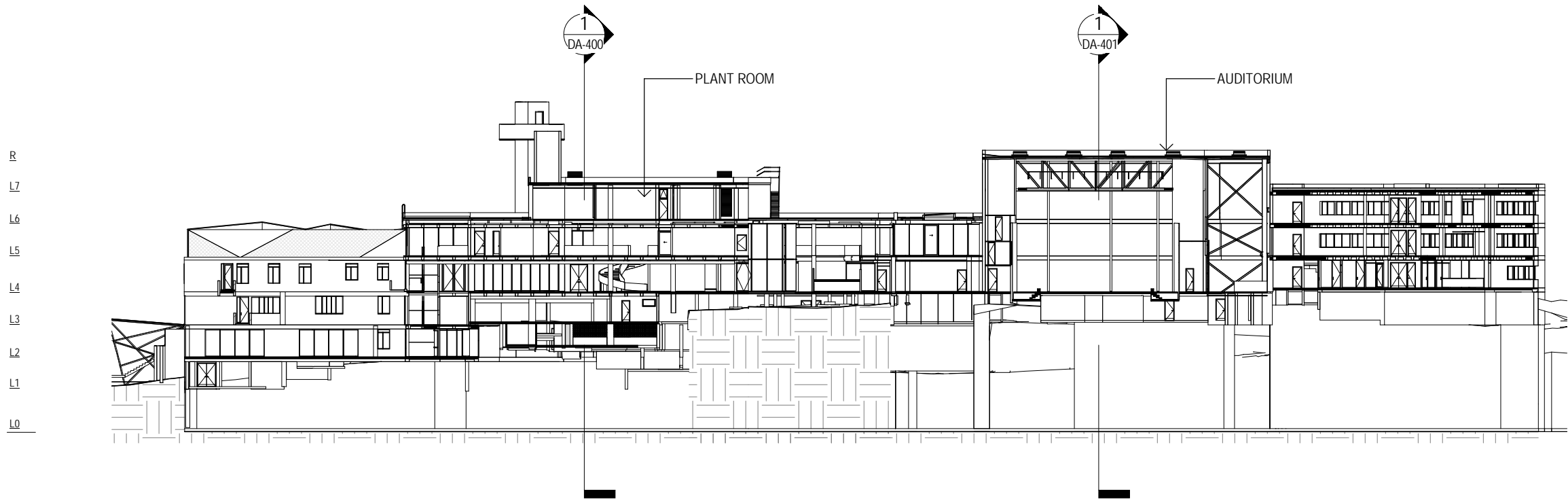

2 SECTION 4

**Copyright Designinc Sydney Pty Limited**  
This drawing is protected by copyright. All rights are reserved. Unless permitted under the Copyright Act 1968, no part of this drawing may in any form or by any means be reproduced, published, broadcast or transmitted without the prior written permission of the copyright owner.

**Please note**  
If the Status of this drawing is not signed off For Construction it may be subject to change, alteration or amendment at the discretion of Designinc Sydney Pty Limited. If so, Designinc Sydney Pty Limited is not liable for any loss, damage, harm or injury whether special, consequential, direct or indirect, suffered by you or any other person as a result of your use.  
Report any discrepancies to the Architect for decision before proceeding with the work.  
Report any discrepancies to the Architect for decision before proceeding with the work.

**Nominated Architects**  
Anthony Quan 5421 | Sandeep Amin 7337 | Ian Armstrong 7260 | Richard Does 8126

| No | DATE       | REVISIONS                                   | BY |
|----|------------|---------------------------------------------|----|
| A  | 27/03/2017 | PRELIMINARY ISSUE FOR REVIEW                | HC |
| B  | 28/03/2017 | PRELIMINARY ISSUE                           | HC |
| C  | 31/03/2017 | ISSUED FOR APPROVAL                         | HC |
| D  | 07/04/2017 | ISSUED FOR DEVELOPMENT APPLICATION APPROVAL | HC |
| E  | 29/05/2017 | ISSUED FOR APPROVAL                         | CS |

| CONSULTANTS | TRAFFIC ENGINEER              | ARUP<br>Ph: (02) 9320 9320                      |
|-------------|-------------------------------|-------------------------------------------------|
|             | SERVICES ENGINEER             | ERBAS AND ASSOCIATES<br>Ph: (02) 9437 1022      |
|             | FIRE ENGINEER                 | AFFINITY FIRE ENGINEERING<br>Ph: (02) 9194 0590 |
|             | CIVIL AND STRUCTURAL ENGINEER | BIRZULIS ASSOCIATES<br>Ph: (02) 9555 7230       |
|             | BCA CONSULTANT                | BCA LOGIC<br>Ph: (02) 9411 5360                 |
|             | QUANTITY SURVEYOR             | WILDE AND WOOLLARD<br>Ph: (02) 9411 2777        |
|             | PROJECT MANAGER               | SAVILLS<br>Ph: (02) 8215 8888                   |

**ARCHITECT**  
**DesignInc | Lacoste + Stevenson | bmc2**  
architects in association  
**Designinc Sydney** PTY LIMITED ACN 003008820  
L12 / 77 PACIFIC HWY NORTH SYDNEY NSW 2060 AUSTRALIA  
PO BOX 651 NORTH SYDNEY NSW 2059 AUSTRALIA  
T +612 8905 7100 F +612 8905 7199  
E sydney@sydneydesigninc.com.au www.designinc.com.au  
**Architecture Urban Design Interiors**

**CLIENT**  
**NSW GOVERNMENT | Education**

**PROJECT**  
**LINDFIELD LEARNING VILLAGE**  
Eton Road,  
Lindfield NSW 2070

**TITLE**  
**BUILDING SECTIONS - SHEET 2**

| DRAWN BY                                                                                                                                                                                                                                                              | HC, NT, CS        |           |      |
|-----------------------------------------------------------------------------------------------------------------------------------------------------------------------------------------------------------------------------------------------------------------------|-------------------|-----------|------|
| SCALES                                                                                                                                                                                                                                                                | 1 : 500 @A3       |           |      |
| PLOT DATE                                                                                                                                                                                                                                                             | 21/03/2017        |           |      |
| PROJECT N°.                                                                                                                                                                                                                                                           | S151441           | REVISION  | E    |
| DRAWING N°.                                                                                                                                                                                                                                                           | DA-401            |           |      |
| DRAWING STATUS FOR APPROVAL                                                                                                                                                                                                                                           | REVIEWED BY<br>JU | SIGNATURE | DATE |
| COMPLETION OF THE DRAWING STATUS IS EVIDENCE THE DESIGN HAS BEEN VERIFIED AS CONFORMING TO THE REQUIREMENTS OF THE PROJECT M.S. PLAN. INITIALING THE 'Drawn By' box confirms that this drawing has been prepared in conformity with Designinc Sydney M.S. procedures. |                   |           |      |
| <b>QUALITY CERTIFIED ISO 9001</b>                                                                                                                                                                                                                                     |                   |           |      |
| <b>DEVELOPMENT APPLICATION</b>                                                                                                                                                                                                                                        |                   |           |      |





LEVEL 2 COURTYARD PERSPECTIVE

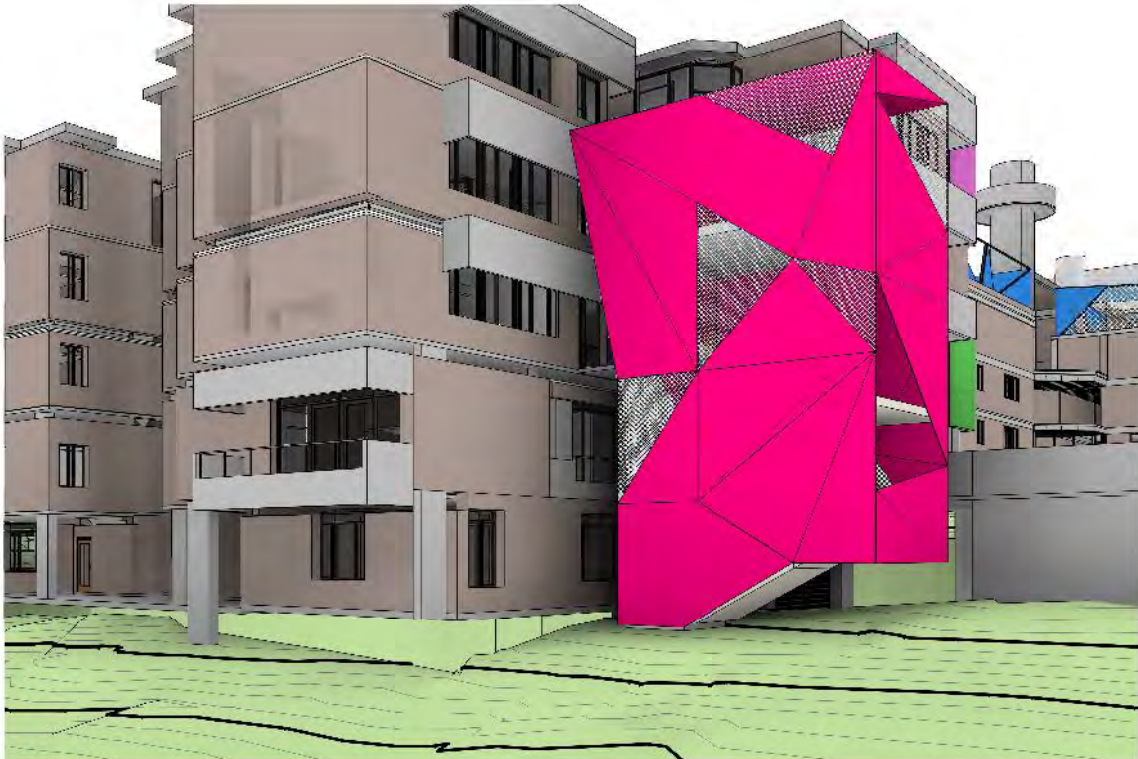

LEVEL 0 PERSPECTIVE OF PROPOSED EXTERNAL STAIR

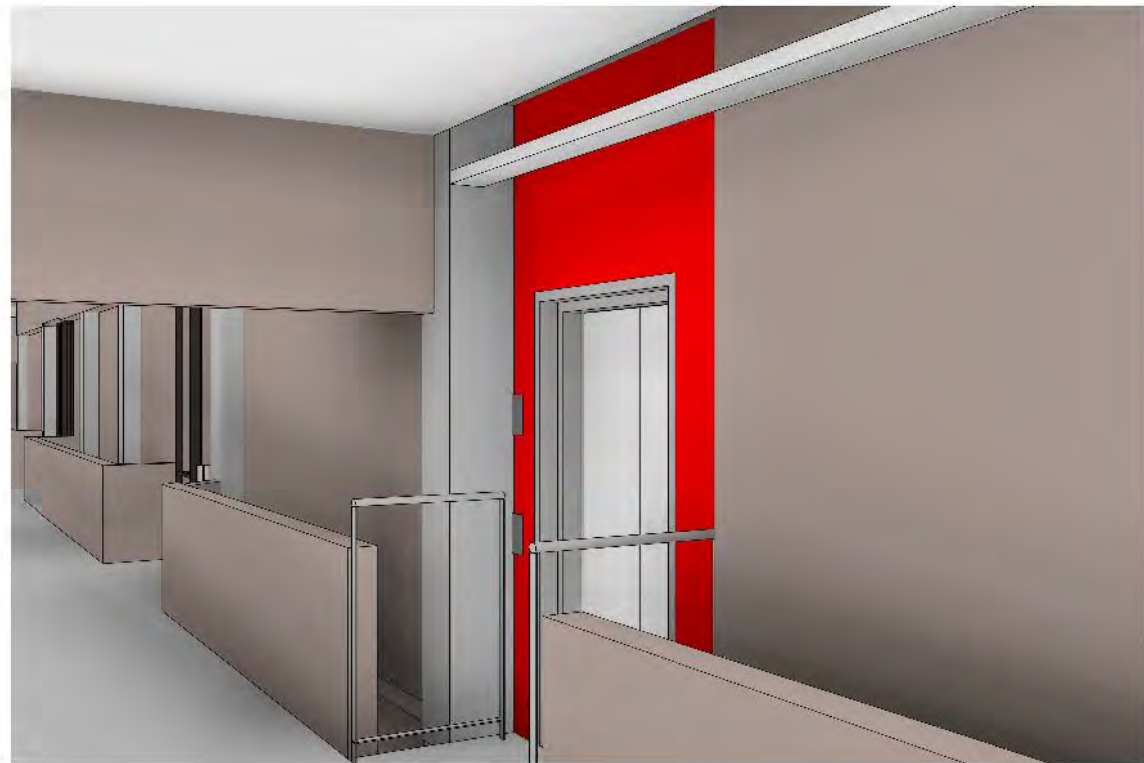

PROPOSED LIFT IN GYM

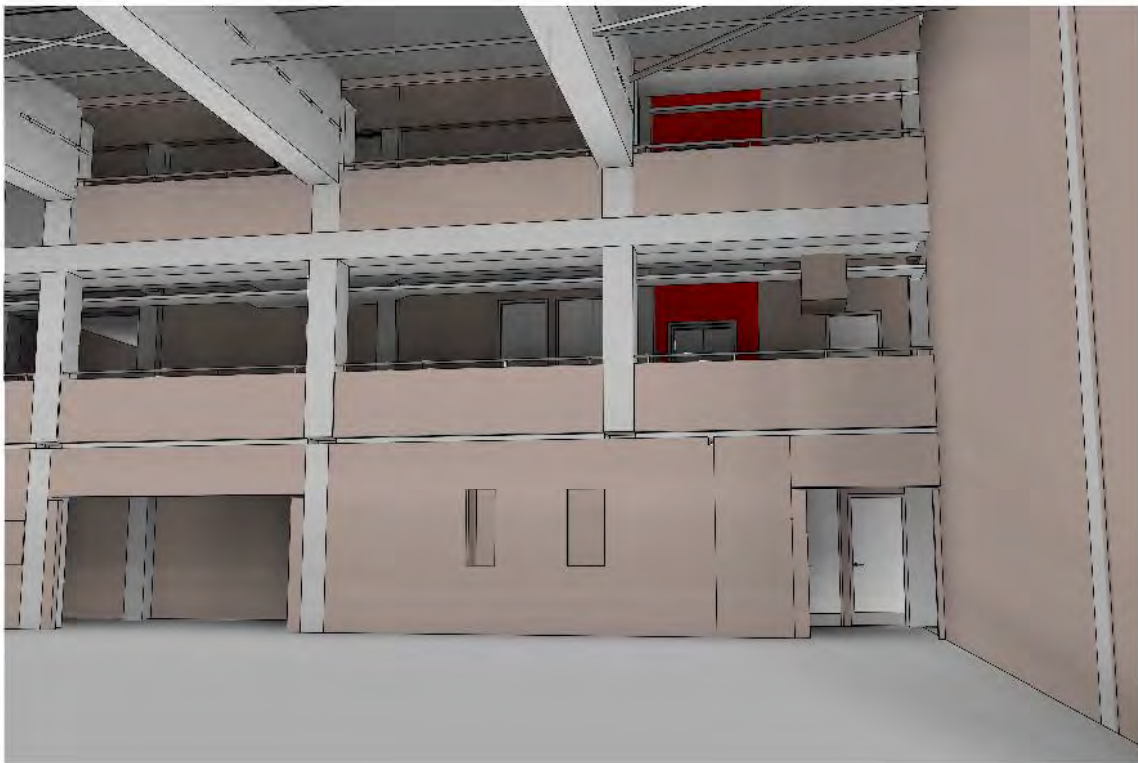

PROPOSED LIFT FROM BASKETBALL COURT IN GYM

**Copyright Designinc Sydney Pty Limited**  
This drawing is protected by copyright. All rights are reserved. Unless permitted under the Copyright Act 1968, no part of this drawing may in any form or by any means be reproduced, published, broadcast or transmitted without the prior written permission of the copyright owner.

**Please note**  
If the Status of this drawing is not signed off For Construction it may be subject to change, alteration or amendment at the discretion of Designinc Sydney Pty Limited. If so, Designinc Sydney Pty Limited is not liable for any loss, damage, harm or injury whether special, consequential, direct or indirect, suffered by you or any other person as a result of your use.  
Report any discrepancies to the Architect for decision before proceeding with the work.

**Nominated Architects**  
Anthony Quan 5421 | Sandeep Amin 7337 | Ian Armstrong 7260 | Richard Does 8126

| No | DATE       | REVISIONS                                   | BY |
|----|------------|---------------------------------------------|----|
| A  | 27/03/2017 | PRELIMINARY ISSUE FOR REVIEW                | HC |
| B  | 28/03/2017 | PRELIMINARY ISSUE                           | HC |
| C  | 31/03/2017 | ISSUED FOR APPROVAL                         | HC |
| D  | 07/04/2017 | ISSUED FOR DEVELOPMENT APPLICATION APPROVAL | HC |
| E  | 29/05/2017 | ISSUED FOR APPROVAL                         | CS |

|                                                                                                                                                                                                                                                                                                     |                                                                                                                                                                                                                                                                                      |                                                 |      |
|-----------------------------------------------------------------------------------------------------------------------------------------------------------------------------------------------------------------------------------------------------------------------------------------------------|--------------------------------------------------------------------------------------------------------------------------------------------------------------------------------------------------------------------------------------------------------------------------------------|-------------------------------------------------|------|
| CONSULTANTS                                                                                                                                                                                                                                                                                         | TRAFFIC ENGINEER                                                                                                                                                                                                                                                                     | ARUP<br>Ph: (02) 9220 9320                      |      |
|                                                                                                                                                                                                                                                                                                     | SERVICES ENGINEER                                                                                                                                                                                                                                                                    | ERBAS AND ASSOCIATES<br>Ph: (02) 9437 1022      |      |
|                                                                                                                                                                                                                                                                                                     | FIRE ENGINEER                                                                                                                                                                                                                                                                        | AFFINITY FIRE ENGINEERING<br>Ph: (02) 9194 0590 |      |
|                                                                                                                                                                                                                                                                                                     | CIVIL AND STRUCTURAL ENGINEER                                                                                                                                                                                                                                                        | BIRZULIS ASSOCIATES<br>Ph: (02) 9555 7230       |      |
|                                                                                                                                                                                                                                                                                                     | BCA CONSULTANT                                                                                                                                                                                                                                                                       | BCA LOGIC<br>Ph: (02) 9411 5360                 |      |
|                                                                                                                                                                                                                                                                                                     | QUANTITY SURVEYOR                                                                                                                                                                                                                                                                    | WILDE AND WOOLLARD<br>Ph: (02) 9411 2777        |      |
|                                                                                                                                                                                                                                                                                                     | PROJECT MANAGER                                                                                                                                                                                                                                                                      | SAVILLS<br>Ph: (02) 8215 8888                   |      |
|                                                                                                                                                                                                                                                                                                     | ARCHITECT                                                                                                                                                                                                                                                                            |                                                 |      |
|                                                                                                                                                                                                                                                                                                     | DesignInc   Lacoste + Stevenson   bmc2<br>architects in association                                                                                                                                                                                                                  |                                                 |      |
|                                                                                                                                                                                                                                                                                                     | Designinc Sydney PTY LIMITED ACN 003008820<br>L12 / 77 PACIFIC HWY NORTH SYDNEY NSW 2060 AUSTRALIA<br>PO BOX 651 NORTH SYDNEY NSW 2059 AUSTRALIA<br>T +612 8905 7100 F +612 8905 7199<br>E sydney@sydneydesigninc.com.au www.designinc.com.au<br>Architecture Urban Design Interiors |                                                 |      |
| CLIENT                                                                                                                                                                                                                                                                                              |  Education                                                                                                                                                                                      |                                                 |      |
| PROJECT                                                                                                                                                                                                                                                                                             | LINDFIELD LEARNING VILLAGE<br>Eton Road,<br>Lindfield NSW 2070                                                                                                                                                                                                                       |                                                 |      |
| TITLE                                                                                                                                                                                                                                                                                               | BUILDING PERSPECTIVES                                                                                                                                                                                                                                                                |                                                 |      |
| DRAWN BY                                                                                                                                                                                                                                                                                            | HC, NT, CS                                                                                                                                                                                                                                                                           |                                                 |      |
| SCALES                                                                                                                                                                                                                                                                                              | NTS @A3                                                                                                                                                                                                                                                                              |                                                 |      |
| PLOT DATE                                                                                                                                                                                                                                                                                           | 21/03/2017                                                                                                                                                                                                                                                                           |                                                 |      |
| PROJECT N°.                                                                                                                                                                                                                                                                                         | S151441                                                                                                                                                                                                                                                                              | REVISION<br>E                                   |      |
| DRAWING N°.                                                                                                                                                                                                                                                                                         | DA-900                                                                                                                                                                                                                                                                               |                                                 |      |
| DRAWING STATUS FOR APPROVAL                                                                                                                                                                                                                                                                         | REVIEWED BY<br>JU                                                                                                                                                                                                                                                                    | SIGNATURE                                       | DATE |
| QUALITY CERTIFIED ISO 9001<br>Completion of the Drawing Status is evidence the design has been verified as conforming to the requirements of the Project M.S. Plan. Initiating the "Drawn By" box confirms that this drawing has been prepared in conformity with Designinc Sydney M.S. procedures. |                                                                                                                                                                                                                                                                                      |                                                 |      |
| DEVELOPMENT APPLICATION                                                                                                                                                                                                                                                                             |                                                                                                                                                                                                                                                                                      |                                                 |      |



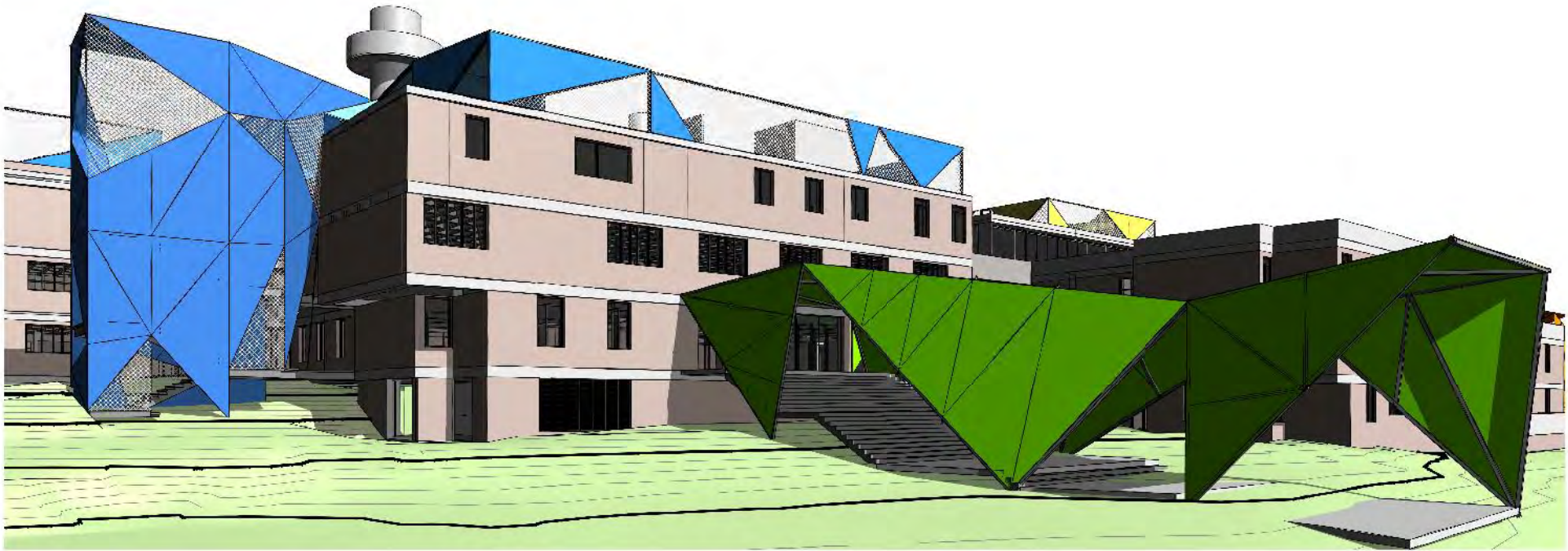

HOME BASE 2 ENTRANCE



FIRE STAIR - HOME BASE 4 & 5



CHILD CARE FROM MAIN ENTRANCE

**Copyright Designinc Sydney Pty Limited**  
This drawing is protected by copyright. All rights are reserved. Unless permitted under the Copyright Act 1968, no part of this drawing may in any form or by any means be reproduced, published, broadcast or transmitted without the prior written permission of the copyright owner.

**Please note**  
If the Status of this drawing is not signed off For Construction it may be subject to change, alteration or amendment at the discretion of Designinc Sydney Pty Limited. If so, Designinc Sydney Pty Limited is not liable for any loss, damage, harm or injury whether special, consequential, direct or indirect, suffered by you or any other person as a result of your use.  
Report any discrepancies to the Architect for decision before proceeding with the work.  
Verify all dimensions on site.  
Do not scale readings.

**Nominated Architects**  
Anthony Quan 5421 | Sandeep Amin 7337 | Ian Armstrong 7260 | Richard Does 8126

| No | DATE       | REVISIONS                                   | BY |
|----|------------|---------------------------------------------|----|
| A  | 07/04/2017 | ISSUED FOR DEVELOPMENT APPLICATION APPROVAL | HC |
| B  | 29/05/2017 | ISSUED FOR APPROVAL                         | CS |

|                                                                                                                                                                                                                                                                                                     |                                                                                                                                                                                                                                                                                      |                                                 |
|-----------------------------------------------------------------------------------------------------------------------------------------------------------------------------------------------------------------------------------------------------------------------------------------------------|--------------------------------------------------------------------------------------------------------------------------------------------------------------------------------------------------------------------------------------------------------------------------------------|-------------------------------------------------|
| CONSULTANTS                                                                                                                                                                                                                                                                                         | TRAFFIC ENGINEER                                                                                                                                                                                                                                                                     | ARUP<br>Ph: (02) 9320 9320                      |
|                                                                                                                                                                                                                                                                                                     | SERVICES ENGINEER                                                                                                                                                                                                                                                                    | ERBAS AND ASSOCIATES<br>Ph: (02) 9437 1022      |
|                                                                                                                                                                                                                                                                                                     | FIRE ENGINEER                                                                                                                                                                                                                                                                        | AFFINITY FIRE ENGINEERING<br>Ph: (02) 9194 0590 |
|                                                                                                                                                                                                                                                                                                     | CIVIL AND STRUCTURAL ENGINEER                                                                                                                                                                                                                                                        | BIRZULIS ASSOCIATES<br>Ph: (02) 9555 7230       |
|                                                                                                                                                                                                                                                                                                     | BCA CONSULTANT                                                                                                                                                                                                                                                                       | BCA LOGIC<br>Ph: (02) 9411 5360                 |
|                                                                                                                                                                                                                                                                                                     | QUANTITY SURVEYOR                                                                                                                                                                                                                                                                    | WILDE AND WOOLLARD<br>Ph: (02) 9411 2777        |
|                                                                                                                                                                                                                                                                                                     | PROJECT MANAGER                                                                                                                                                                                                                                                                      | SAVILLS<br>Ph: (02) 8215 8888                   |
|                                                                                                                                                                                                                                                                                                     | ARCHITECT                                                                                                                                                                                                                                                                            |                                                 |
|                                                                                                                                                                                                                                                                                                     | DesignInc   Lacoste + Stevenson   bmc2<br>architects in association                                                                                                                                                                                                                  |                                                 |
|                                                                                                                                                                                                                                                                                                     | Designinc Sydney PTY LIMITED ACN 003008820<br>L12 / 77 PACIFIC HWY NORTH SYDNEY NSW 2060 AUSTRALIA<br>PO BOX 651 NORTH SYDNEY NSW 2059 AUSTRALIA<br>T +612 8905 7100 F +612 8905 7199<br>E sydney@sydneydesigninc.com.au www.designinc.com.au<br>Architecture Urban Design Interiors |                                                 |
| CLIENT                                                                                                                                                                                                                                                                                              |  Education                                                                                                                                                                                      |                                                 |
| PROJECT                                                                                                                                                                                                                                                                                             | LINDFIELD LEARNING VILLAGE<br>Eton Road,<br>Lindfield NSW 2070                                                                                                                                                                                                                       |                                                 |
| TITLE                                                                                                                                                                                                                                                                                               | BUILDING PERSPECTIVES                                                                                                                                                                                                                                                                |                                                 |
| DRAWN BY                                                                                                                                                                                                                                                                                            | HC, NT, CS                                                                                                                                                                                                                                                                           |                                                 |
| SCALES                                                                                                                                                                                                                                                                                              | NTS @A3                                                                                                                                                                                                                                                                              |                                                 |
| PLOT DATE                                                                                                                                                                                                                                                                                           | 7/04/2017                                                                                                                                                                                                                                                                            |                                                 |
| PROJECT N°.                                                                                                                                                                                                                                                                                         | S151441                                                                                                                                                                                                                                                                              | REVISION                                        |
| DRAWING N°.                                                                                                                                                                                                                                                                                         | DA-901                                                                                                                                                                                                                                                                               | B                                               |
| DRAWING STATUS FOR APPROVAL                                                                                                                                                                                                                                                                         | REVIEWED BY<br>JU                                                                                                                                                                                                                                                                    | SIGNATURE<br>DATE                               |
| QUALITY CERTIFIED ISO 9001<br>Completion of the Drawing Status is evidence the design has been verified as conforming to the requirements of the Project M.S. Plan. Initiating the "Drawn By" box confirms that this drawing has been prepared in conformity with Designinc Sydney M.S. procedures. |                                                                                                                                                                                                                                                                                      |                                                 |
| DEVELOPMENT APPLICATION                                                                                                                                                                                                                                                                             |                                                                                                                                                                                                                                                                                      |                                                 |



[illegible]





**© Copyright Designinc Sydney Pty Limited**  
This drawing is protected by copyright. All rights are reserved. Unless permitted under the Copyright Act 1968, no part of this drawing may in any form or by any means be reproduced, published, broadcast or transmitted without the prior written permission of the copyright owner.

**Please note**  
If the Status of this drawing is not signed off For Construction it may be subject to change, alteration or amendment at the discretion of Designsign Sydney Pty Limited. If so, Designsign Sydney Pty Limited is not liable for any loss, damage, harm or injury whether special, consequential, direct or indirect, suffered by you or any other person as a result of your use.  
Printed drawings are not intended to scale readings. Verify all dimensions on site.  
Report any discrepancies to the Architect for decision before proceeding with the work.

**Nominated Architects**  
Anthony Quen 5421, J. Sandeen 6391, Tim 7337 | Ian Armstrong 7260 | Richard Does 8126

| No | DATE       | REVISIONS           | BY |
|----|------------|---------------------|----|
| A  | 29/05/2017 | ISSUED FOR APPROVAL | CS |

\_\_\_\_\_

| CONSULTANTS                         |                                                 |
|-------------------------------------|-------------------------------------------------|
| TRAFFIC<br>ENGINEER                 | ARUP<br>Ph: (02) 9320 9320                      |
| SERVICES<br>ENGINEER                | ERBAS AND ASSOCIATES<br>Ph: (02) 9457 1022      |
| FIRE<br>ENGINEER                    | AFFINITY FIRE ENGINEERING<br>Ph: (02) 9194 0590 |
| CIVIL AND<br>STRUCTURAL<br>ENGINEER | BIRZULIS ASSOCIATES<br>Ph: (02) 9555 7230       |
| BCA<br>CONSULTANT                   | BCA LOGIC<br>Ph: (02) 9411 5360                 |
| QUANTITY<br>SURVEYOR                | WILDE AND WOOLLARD<br>Ph: (02) 9411 2777        |
| PROJECT<br>MANAGER                  | SAVILLS<br>Ph: (02) 8215 8888                   |

ARCHITECT

**DesignInc** | **Lacoste + Stevenson** | **bmc2**  
architects in association

**DesignInc** | **Lacoste + Stevenson** | **bmc2**  
architects in association

**DesignInc Sydney** PTY LIMITED ACN 003008820  
L12 / 77 PACIFIC HWY NORTH SYDNEY NSW 2060 AUSTRALIA  
PO BOX 651 NORTH SYDNEY NSW 2059 AUSTRALIA  
T +612 8905 7100 F +612 8905 7199  
E [sydney@sydney.designinc.com.au](mailto:sydney@sydney.designinc.com.au) [www.designinc.com.au](http://www.designinc.com.au)  
**Architecture Urban Design Interiors**

\_\_\_\_\_

CLIENT  Education

|         |                                                                       |
|---------|-----------------------------------------------------------------------|
| PROJECT | <b>LINDFIELD LEARNING VILLAGE</b><br>Eton Road,<br>Lindfield NSW 2070 |
|---------|-----------------------------------------------------------------------|

|       |               |
|-------|---------------|
| TITLE | PHOTOMONTAGES |
|-------|---------------|

|                                                                                       |          |          |     |               |
|---------------------------------------------------------------------------------------|----------|----------|-----|---------------|
|  | DRAWN    | YY       |     |               |
|                                                                                       | SCALE    | @A3      |     |               |
|                                                                                       | PLOT     | 05/26/17 |     |               |
| PROJECT NO.                                                                           |          | S151441  |     | REVISION<br>A |
| DRAWING NO.                                                                           |          | DA-903   |     |               |
| DRAWING STATUS                                                                        | REVIEWED | SIGNATUR | DAT |               |
|                                                                                       | Checker  |          |     |               |

**QUALITY CERTIFIED**  
**ISO 9001**

|                |
|----------------|
| CONCEPT DESIGN |
|----------------|

---

\_\_\_\_\_

PLOTTED 29/05/2017 5:29:26 PM C:\Users\generalaccess\Documents\S151441-AR-LLV\_CENTRAL\_R17\_chun@-s.com.au.rvt



# LINDFIELD LEARNING VILLAGE REDEVELOPMENT LANDSCAPE PACKAGE

## DRAWING LIST

| DWG NO. | REV | DRAWING NAME                        |
|---------|-----|-------------------------------------|
| LA-0000 | A   | COVER SHEET AND DRAWING REGISTER    |
| LA-0001 | A   | LANDSCAPE MASTERPLAN                |
| LA-0002 | A   | LANDSCAPE PLAN - LEVEL 2 & LEVEL 3  |
| LA-0003 | A   | LANDSCAPE PLAN - LEVEL 4            |
| LA-0004 | A   | LANDSCAPE PLAN - LEVEL 5 & LEVEL 6  |
| LA-0005 | A   | LANDSCAPE PLAN - LEVEL 7            |
| LA-0006 | A   | PRECEDENT IMAGES & PLANTING PALETTE |

© Copyright DesignInc Sydney Pty Limited

This drawing is protected by copyright. All rights are reserved. Unless permitted under the Copyright Act 1968, no part of this drawing may in any form or by any means be reproduced, published, broadcast or transmitted without the prior written permission of the copyright owner.

### Please note

If the Status of this drawing is not signed off For Construction it may be subject to change, alteration or amendment at the discretion of DesignInc Sydney Pty Limited. If so, DesignInc Sydney Pty Limited is not liable for any loss, damage, harm or injury whether special, consequential, direct or indirect, suffered by you or any other person as a result of your use of this drawing for construction purposes.

Figured dimensions take preference to scale readings. Verify all dimensions on site. Report any discrepancies to the Architect for decision before proceeding with the work.

### Nominated Architects

Anthony Guan 5421 | I Sandeep Amin 7337 | I Ian Armstrong 7260 | I Richard Dore 8126

| No | DATE       | REVISIONS     | BY |
|----|------------|---------------|----|
| A  | 30/05/2017 | ISSUED FOR DA | BS |

### ARCHITECT

**DesignInc| Lacoste + Stevenson| bmc2**  
architects in association

**DesignInc Sydney** PTY LIMITED ACN 003008820  
L12 / 77 PACIFIC HWY NORTH SYDNEY NSW 2060 AUSTRALIA  
PO BOX 651 NORTH SYDNEY NSW 2059 AUSTRALIA  
T + 612 8905 7100 F + 612 8905 7199  
www.designinc.com.au E sydney@sydney.designinc.com.au

**Architecture Urban Design Interiors**

### CLIENT



**Education**

### PROJECT

LINDFIELD LEARNING VILLAGE  
Eton Road,  
Lindfield NSW 2070

### TITLE

COVER SHEET &  
DRAWING REGISTER

|                                                                                                                                                                                                                                                                       |                    |                  |             |
|-----------------------------------------------------------------------------------------------------------------------------------------------------------------------------------------------------------------------------------------------------------------------|--------------------|------------------|-------------|
|                                                                                                                                                                                                                                                                       | <b>DRAWN BY</b>    | BS               |             |
|                                                                                                                                                                                                                                                                       | <b>SCALES</b>      | NTS @ A1         |             |
|                                                                                                                                                                                                                                                                       | <b>PLOT DATE</b>   | 30/05/2017       |             |
| <b>PROJECT N°.</b>                                                                                                                                                                                                                                                    | S151441            | <b>REVISION</b>  |             |
| <b>DRAWING N°.</b>                                                                                                                                                                                                                                                    | LA-LV-0000         | <b>A</b>         |             |
| <b>DRAWING STATUS</b>                                                                                                                                                                                                                                                 | <b>REVIEWED BY</b> | <b>SIGNATURE</b> | <b>DATE</b> |
| DA                                                                                                                                                                                                                                                                    | MR                 |                  |             |
| <b>QUALITY CERTIFIED</b><br>ISO 9001                                                                                                                                                                                                                                  |                    |                  |             |
| Completion of the Drawing Status is evidence the design has been verified as conforming to the requirements of the Project M.S. Plan. Initiating the "Drawn By" box confirms that this drawing has been prepared in conformity with DesignInc Sydney M.S. procedures. |                    |                  |             |
| <b>DEVELOPMENT APPLICATION</b>                                                                                                                                                                                                                                        |                    |                  |             |

NOT FOR CONSTRUCTION