

CLIENT:



ARUP ENGINEERS

OCULUS LANDSCAPE

URBIS PLANNER

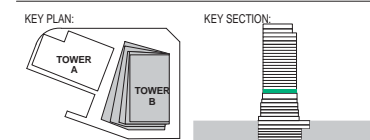

PROJECT:
Wanda Vista Sydney
1 Alfred Street Sydney NSW 2000

- PROPERTY LINE BOUNDARY
- APPROVED S1DA ENVELOPE
- PROPOSED S1DA ENVELOPE
- EARTH
- LANDSCAPE
- LANDSCAPE with service exhaust provision
- BASEMENT STORAGE
- WATER FEATURE

A	28.10.2016	ISSUED FOR STAGE 2 DEVELOPMENT APPLICATION	SH
7	20.10.2016	DRAFT FOR DA SUBMISSION	SH
6	12.10.2016	ISSUED FOR INFORMATION	SH
5	05.10.2016	ISSUED FOR INFORMATION AND COORDINATION ONLY	SH
4	30.09.2016	ISSUED FOR INFORMATION AND COORDINATION ONLY	SH
3	20.09.2016	ISSUED FOR INFORMATION AND COORDINATION ONLY	SH
2	12.09.2016	ISSUED FOR INFORMATION AND COORDINATION ONLY	SH
1	06.09.2016	ISSUED FOR INFORMATION AND COORDINATION ONLY	SH
ISSUE	DATE	REVISION	BY

DRAWING TITLE:
LEVEL 05 - PLANT

DATE:	SCALE:	DRAWING No:	REV:
17.10.2016	As indicated @A1		
DRAWN BY:	PROJECT NO:	1014	A
EM.DE.DP.SH	CA3054		

DA ISSUE

NOTES:
All dimensions and setbacks to be verified prior to commencement, omissions or discrepancies to be notified to the architect.
COPYRIGHT:
The copyright of this drawing together with any other documents prepared by crone partners architecture studios, phy ltd (cp) remains the property of cp. crone partners grants licence for the use of this document for the purpose for which they are intended. The licence is not transferable without the permission of cp.



DO NOT SCALE
SCALE 1:200 @ A1

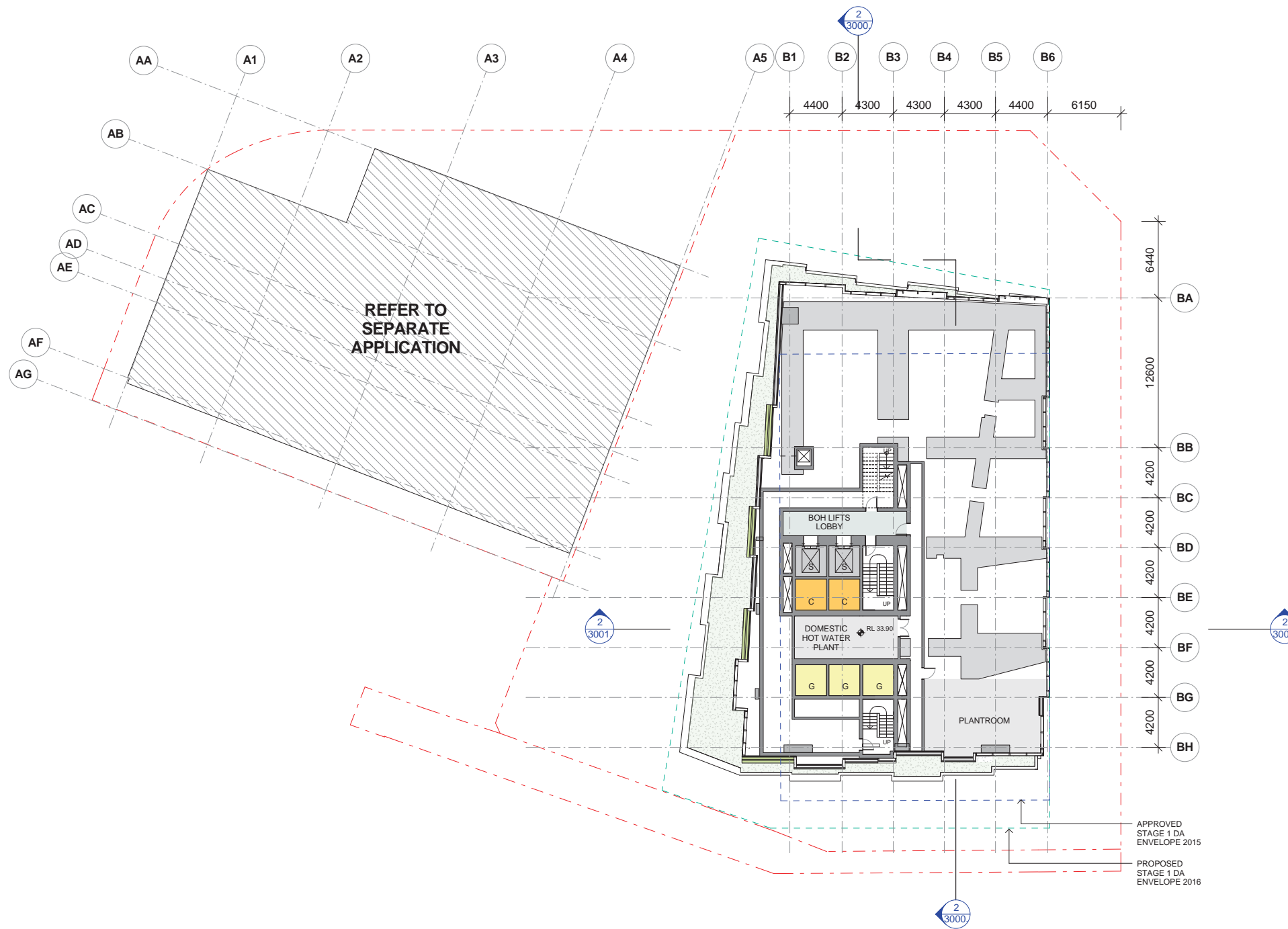

CLIENT:



ARUP ENGINEERS
ARUP

OCULUS LANDSCAPE
OCULUS

URBIS PLANNER
URBIS

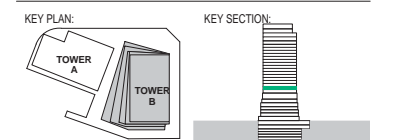

PROJECT:
Wanda Vista Sydney
1 Alfred Street Sydney NSW 2000

- PROPERTY LINE BOUNDARY
- APPROVED S1DA ENVELOPE
- PROPOSED S1DA ENVELOPE
- EARTH
- LANDSCAPE
- LANDSCAPE with service exhaust provision
- BASEMENT STORAGE
- WATER FEATURE

ISSUE	DATE	REVISION	BY
A	28.10.2016	ISSUED FOR STAGE 2 DEVELOPMENT APPLICATION	SH
7	20.10.2016	DRAFT FOR DA SUBMISSION	SH
6	12.10.2016	ISSUED FOR INFORMATION	SH
5	05.10.2016	ISSUED FOR INFORMATION AND COORDINATION ONLY	SH
4	30.09.2016	ISSUED FOR INFORMATION AND COORDINATION ONLY	SH
3	20.09.2016	ISSUED FOR INFORMATION AND COORDINATION ONLY	SH
2	12.09.2016	ISSUED FOR INFORMATION AND COORDINATION ONLY	SH
1	06.09.2016	ISSUED FOR INFORMATION AND COORDINATION ONLY	SH

DRAWING TITLE:
LEVEL 06 – HOTEL STANDARD

DATE: 17.10.2016 SCALE: As indicated @A1 DRAWING No: 1015 REV: A
DRAWN BY: EM.DE.DP.SH PROJECT NO: CA3054

DA ISSUE

NOTES:
All dimensions and setbacks to be verified prior to commencement, omissions or discrepancies to be notified to the architect.
COPYRIGHT:
The copyright of this drawing together with any other documents prepared by crone partners architecture studios, phy ltd (cp) remains the property of cp. crone partners grants licence for the use of this document for the purpose for which they are intended. The licence is not transferable without the permission of cp.

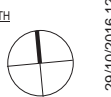

DO NOT SCALE
SCALE 1:200 @ A1
0 2000 4000 6000 8000 10000mm



CLIENT:



ARUP ENGINEERS

OCULUS LANDSCAPE

URBIS PLANNER

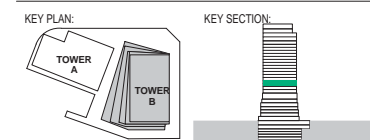

PROJECT:

Wanda Vista Sydney

1 Alfred Street Sydney NSW 2000

- PROPERTY LINE BOUNDARY
- APPROVED S1DA ENVELOPE
- PROPOSED S1DA ENVELOPE
- EARTH
- LANDSCAPE
- LANDSCAPE with service exhaust provision
- BASEMENT STORAGE
- WATER FEATURE

ISSUE	DATE	REVISION	BY
A	28.10.2016	ISSUED FOR STAGE 2 DEVELOPMENT APPLICATION	SH
7	20.10.2016	DRAFT FOR DA SUBMISSION	SH
6	12.10.2016	ISSUED FOR INFORMATION	SH
5	05.10.2016	ISSUED FOR INFORMATION AND COORDINATION ONLY	SH
4	30.09.2016	ISSUED FOR INFORMATION AND COORDINATION ONLY	SH
3	20.09.2016	ISSUED FOR INFORMATION AND COORDINATION ONLY	SH
2	12.09.2016	ISSUED FOR INFORMATION AND COORDINATION ONLY	SH
1	06.09.2016	ISSUED FOR INFORMATION AND COORDINATION ONLY	SH

DRAWING TITLE:

LEVEL 07 – HOTEL STANDARD

DATE:	SCALE:	DRAWING No:	REV:
17.10.2016	As indicated @A1		
DRAWN BY:	PROJECT NO:	1016	A
EM.DE.DP.SH	CA3054		

DA ISSUE

NOTES:
All dimensions and setbacks to be verified prior to commencement, omissions or discrepancies to be notified to the architect.
COPYRIGHT:
The copyright of this drawing together with any other documents prepared by crone partners architecture studios, phy ltd (cp) remains the property of cp. crone partners grants licence for the use of this document for the purpose for which they are intended. The licence is not transferable without the permission of cp.

NORTH



DO NOT SCALE

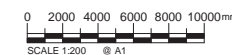

SCALE 1:200 @ A1

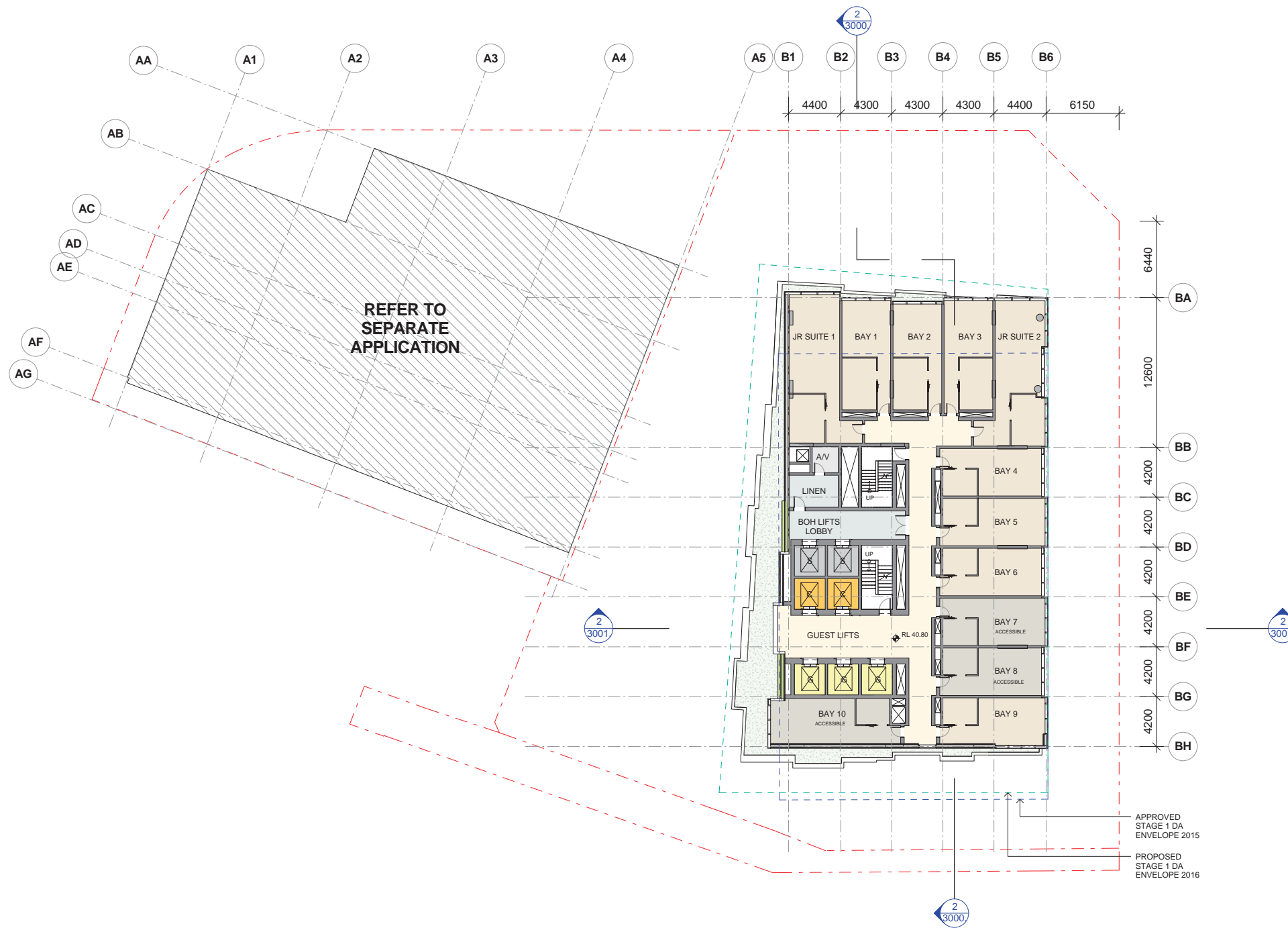

CLIENT:



ARUP ENGINEERS
ARUP
OCULUS LANDSCAPE
OCULUS
URBIS PLANNER
URBIS

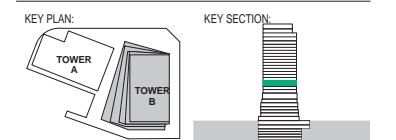

PROJECT:
Wanda Vista Sydney
1 Alfred Street Sydney NSW 2000

- PROPERTY LINE BOUNDARY
- APPROVED SIDA ENVELOPE
- PROPOSED SIDA ENVELOPE
- EARTH
- LANDSCAPE
- LANDSCAPE with service exhaust provision
- BASEMENT STORAGE
- WATER FEATURE

A	28.10.2016	ISSUED FOR STAGE 2 DEVELOPMENT APPLICATION	SH
7	20.10.2016	DRAFT FOR DA SUBMISSION	SH
6	12.10.2016	ISSUED FOR INFORMATION	SH
5	05.10.2016	ISSUED FOR INFORMATION AND COORDINATION ONLY	SH
4	30.09.2016	ISSUED FOR INFORMATION AND COORDINATION ONLY	SH
3	20.09.2016	ISSUED FOR INFORMATION AND COORDINATION ONLY	SH
2	12.09.2016	ISSUED FOR INFORMATION AND COORDINATION ONLY	SH
1	06.09.2016	ISSUED FOR INFORMATION AND COORDINATION ONLY	SH
ISSUE	DATE	REVISION	BY

DRAWING TITLE:
LEVEL 08 - HOTEL STANDARD

DATE: 17.10.2016 SCALE: As indicated @A1 DRAWING No: 1017 REV: A
DRAWN BY: EM.DE.DP.SH PROJECT NO: CA3054

DA ISSUE

NOTES:
All dimensions and setbacks to be verified prior to commencement, omissions or discrepancies to be notified to the architect.
COPYRIGHT:
The copyright of this drawing together with any other documents prepared by crone partners architecture studios, phy ltd (cp) remains the property of cp. crone partners grants licence for the use of this document for the purpose for which they are intended. The licence is not transferable without the permission of cp.



DO NOT SCALE
SCALE 1:200 @ A1
0 2000 4000 6000 8000 10000mm

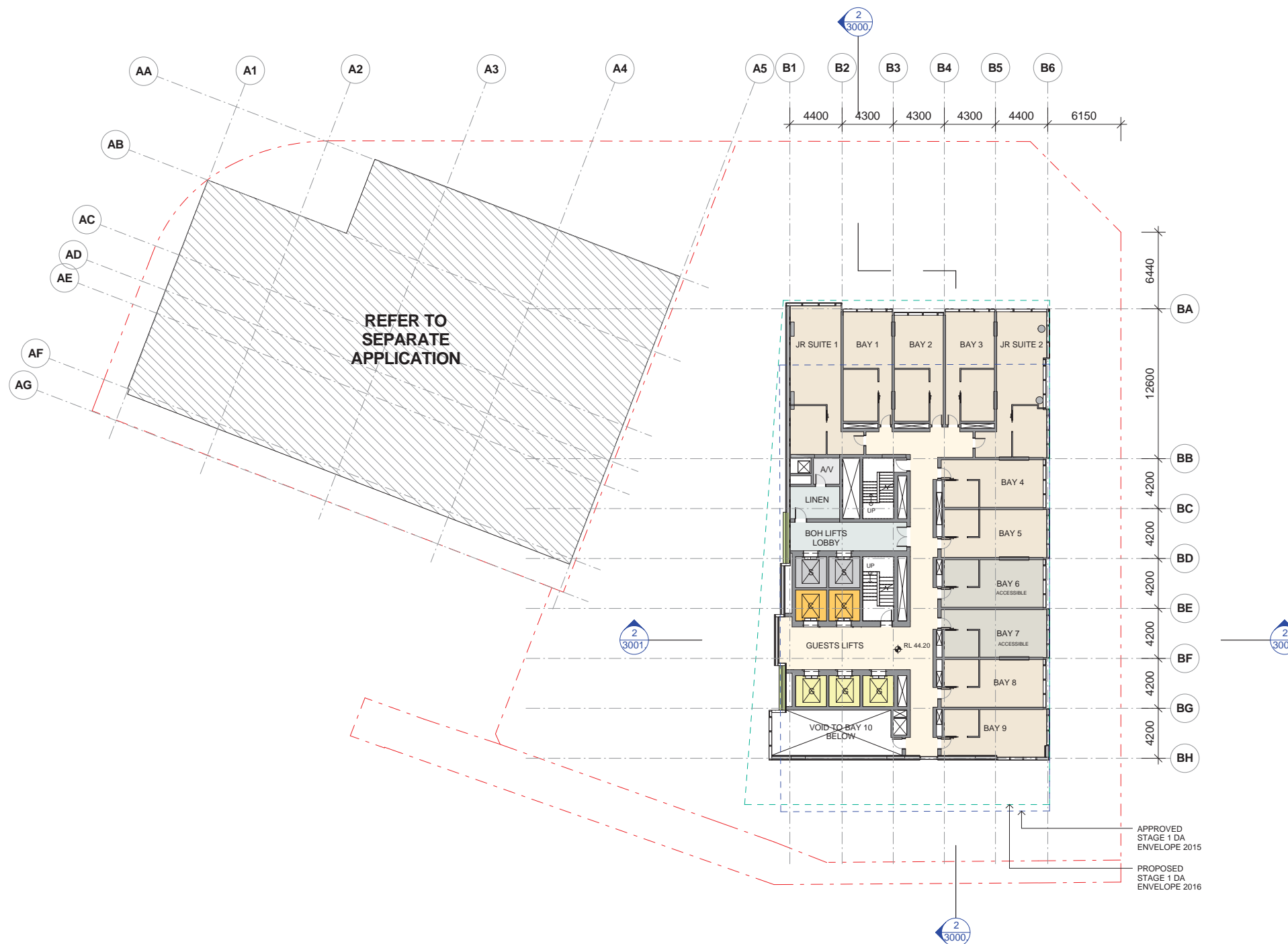

CLIENT:



ARUP ENGINEERS

OCULUS LANDSCAPE

URBIS PLANNER

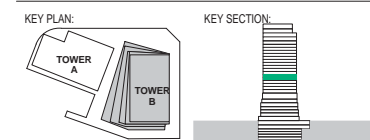

PROJECT:

Wanda Vista Sydney

1 Alfred Street Sydney NSW 2000

- PROPERTY LINE BOUNDARY
- APPROVED S1 DA ENVELOPE
- PROPOSED S1 DA ENVELOPE
- EARTH
- LANDSCAPE
- LANDSCAPE with service exhaust provision
- BASEMENT STORAGE
- WATER FEATURE

ISSUE	DATE	REVISION	BY
A	28.10.2016	ISSUED FOR STAGE 2 DEVELOPMENT APPLICATION	SH
7	20.10.2016	DRAFT FOR DA SUBMISSION	SH
6	12.10.2016	ISSUED FOR INFORMATION	SH
5	05.10.2016	ISSUED FOR INFORMATION AND COORDINATION ONLY	SH
4	30.09.2016	ISSUED FOR INFORMATION AND COORDINATION ONLY	SH
3	20.09.2016	ISSUED FOR INFORMATION AND COORDINATION ONLY	SH
2	12.09.2016	ISSUED FOR INFORMATION AND COORDINATION ONLY	SH
1	06.09.2016	ISSUED FOR INFORMATION AND COORDINATION ONLY	SH

DRAWING TITLE:

LEVEL 09 - HOTEL STANDARD

DATE:	SCALE:	DRAWING No:	REV:
17.10.2016	As indicated @A1		
DRAWN BY:	PROJECT NO:	1018	A
EM.DE.DP.SH	CA3054		

DA ISSUE

NOTES:
All dimensions and setbacks to be verified prior to commencement, omissions or discrepancies to be notified to the architect.
COPYRIGHT:
The copyright of this drawing together with any other documents prepared by crone partners architecture studios, phy ltd (cp) remains the property of cp. crone partners grants licence for the use of this document for the purpose for which they are intended. The licence is not transferable without the permission of cp.

NORTH



DO NOT SCALE

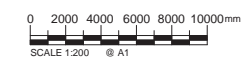

SCALE 1:200 @ A1

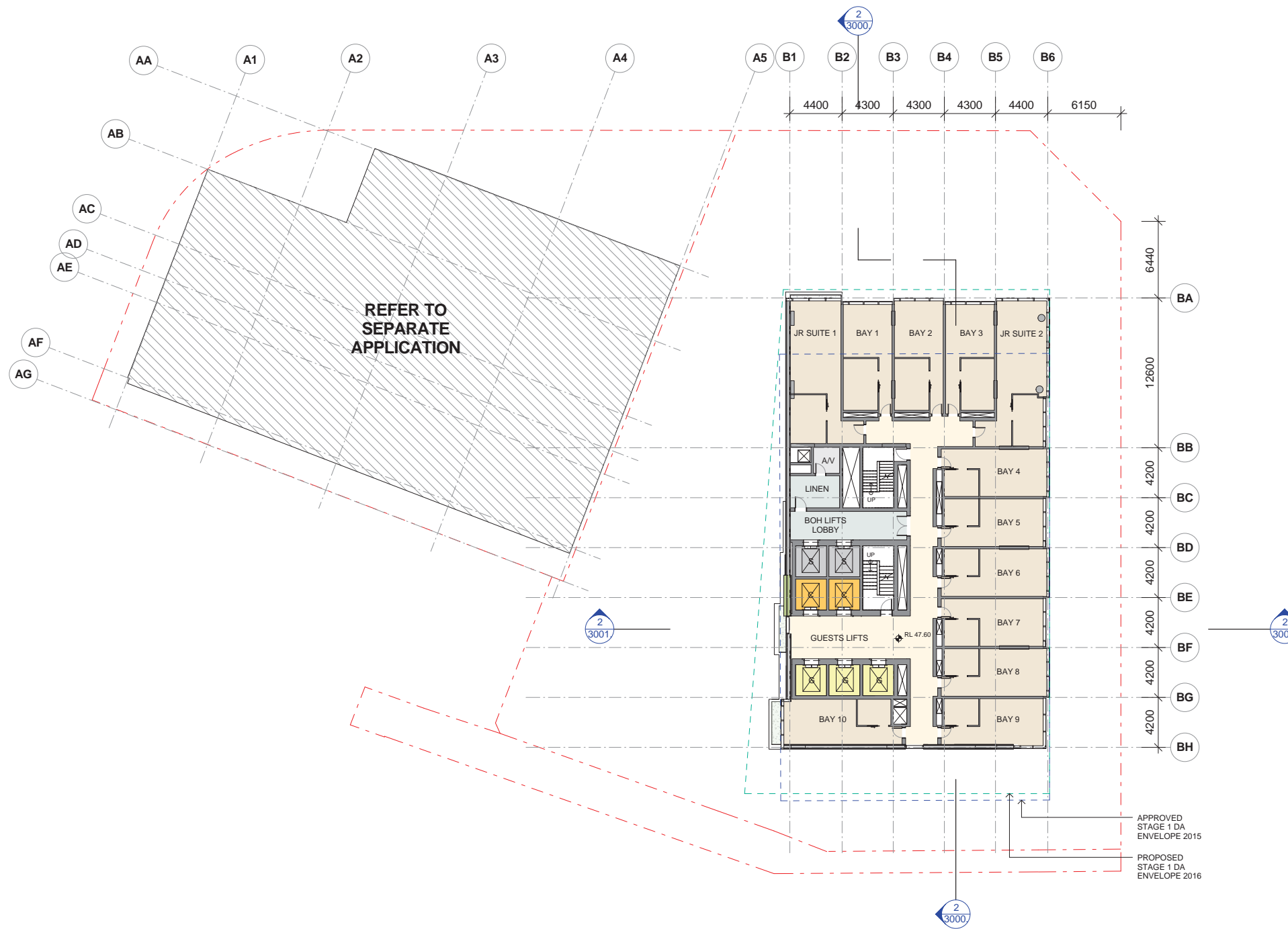

CLIENT:



ARUP ENGINEERS

OCULUS LANDSCAPE

URBIS PLANNER

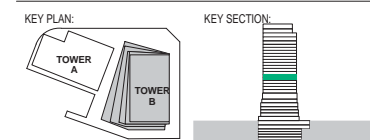

PROJECT:
Wanda Vista Sydney
1 Alfred Street Sydney NSW 2000

- PROPERTY LINE BOUNDARY
- APPROVED S10A ENVELOPE
- PROPOSED S10A ENVELOPE
- EARTH
- LANDSCAPE
- LANDSCAPE with service exhaust provision
- BASEMENT STORAGE
- WATER FEATURE

A	28.10.2016	ISSUED FOR STAGE 2 DEVELOPMENT APPLICATION	SH
7	20.10.2016	DRAFT FOR DA SUBMISSION	SH
6	12.10.2016	ISSUED FOR INFORMATION	SH
5	05.10.2016	ISSUED FOR INFORMATION AND COORDINATION ONLY	SH
4	30.09.2016	ISSUED FOR INFORMATION AND COORDINATION ONLY	SH
3	20.09.2016	ISSUED FOR INFORMATION AND COORDINATION ONLY	SH
2	12.09.2016	ISSUED FOR INFORMATION AND COORDINATION ONLY	SH
1	06.09.2016	ISSUED FOR INFORMATION AND COORDINATION ONLY	SH
ISSUE	DATE	REVISION	BY

DRAWING TITLE:
LEVEL 10 - HOTEL STANDARD

DATE:	SCALE:	DRAWING No:	REV:
17.10.2016	As indicated @A1		
DRAWN BY:	PROJECT NO:	1019	A
EM.DE.DP.SH	CA3054		

DA ISSUE

NOTES:
All dimensions and setbacks to be verified prior to commencement, omissions or discrepancies to be notified to the architect.
COPYRIGHT:
The copyright of this drawing together with any other documents prepared by crone partners architecture studios, phy ltd (cp) remains the property of cp. crone partners grants licence for the use of this document for the purpose for which they are intended. The licence is not transferable without the permission of cp.

NORTH



DO NOT SCALE
SCALE 1:200 @ A1
0 2000 4000 6000 8000 10000mm

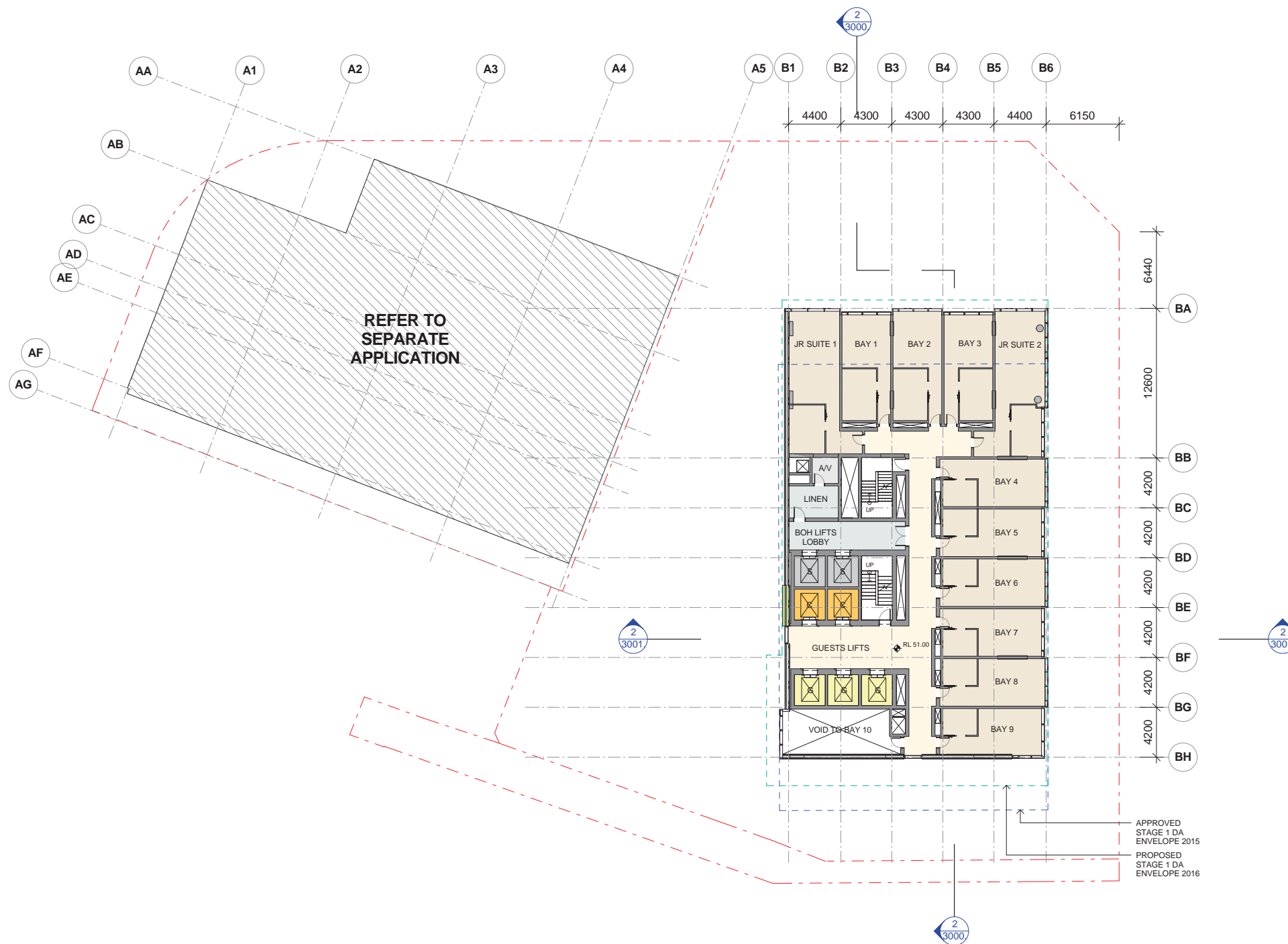

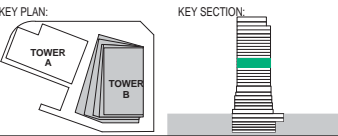

PROJECT:
Wanda Vista Sydney
1 Alfred Street Sydney NSW 2000

- PROPERTY LINE BOUNDARY
- APPROVED S1DA ENVELOPE
- PROPOSED S1DA ENVELOPE
- EARTH
- LANDSCAPE
- LANDSCAPE with service exhaust provision
- BASEMENT STORAGE
- WATER FEATURE

A	28.10.2016	ISSUED FOR STAGE 2 DEVELOPMENT APPLICATION	SH
7	20.10.2016	DRAFT FOR DA SUBMISSION	SH
6	12.10.2016	ISSUED FOR INFORMATION	SH
5	05.10.2016	ISSUED FOR INFORMATION AND COORDINATION ONLY	SH
4	30.09.2016	ISSUED FOR INFORMATION AND COORDINATION ONLY	SH
3	20.09.2016	ISSUED FOR INFORMATION AND COORDINATION ONLY	SH
2	12.09.2016	ISSUED FOR INFORMATION AND COORDINATION ONLY	SH
1	06.09.2016	ISSUED FOR INFORMATION AND COORDINATION ONLY	SH
ISSUE	DATE	REVISION	BY

DRAWING TITLE: LEVEL 11 – HOTEL STANDARD			
DATE: 17.10.2016	SCALE: As indicated @A1	DRAWING No: 1020	REV: A
DRAWN BY: EM.DE.DP.SH	PROJECT NO: CA3054		

NOTES:
All dimensions and setbacks to be verified prior to commencement, omissions or discrepancies to be notified to the architect.
COPYRIGHT:
The copyright of this drawing together with any other documents prepared by crone partners architecture studios, phy ltd (cp) remains the property of cp. crone partners grants licence for the use of this document for the purpose for which they are intended. The licence is not transferable without the permission of cp.

NORTH





CLIENT:



ARUP ENGINEERS

OCULUS LANDSCAPE

URBIS PLANNER

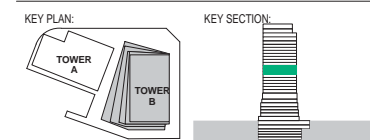

PROJECT:

Wanda Vista Sydney

1 Alfred Street Sydney NSW 2000

- PROPERTY LINE BOUNDARY
- APPROVED S1DA ENVELOPE
- PROPOSED S1DA ENVELOPE
- EARTH
- LANDSCAPE
- LANDSCAPE with service exhaust provision
- BASEMENT STORAGE
- WATER FEATURE

ISSUE	DATE	REVISION	BY
A	28.10.2016	ISSUED FOR STAGE 2 DEVELOPMENT APPLICATION	SH
7	20.10.2016	DRAFT FOR DA SUBMISSION	SH
6	12.10.2016	ISSUED FOR INFORMATION	SH
5	05.10.2016	ISSUED FOR INFORMATION AND COORDINATION ONLY	SH
4	30.09.2016	ISSUED FOR INFORMATION AND COORDINATION ONLY	SH
3	20.09.2016	ISSUED FOR INFORMATION AND COORDINATION ONLY	SH
2	12.09.2016	ISSUED FOR INFORMATION AND COORDINATION ONLY	SH
1	06.09.2016	ISSUED FOR INFORMATION AND COORDINATION ONLY	SH

DRAWING TITLE:

LEVEL 12 - HOTEL STANDARD

DATE:	SCALE:	DRAWING No:	REV:
17.10.2016	As indicated @A1		
DRAWN BY:	PROJECT NO:	1021	A
EM.DE.DP.SH	CA3054		

DA ISSUE

NOTES:
All dimensions and setbacks to be verified prior to commencement, omissions or discrepancies to be notified to the architect.
COPYRIGHT:
The copyright of this drawing together with any other documents prepared by crone partners architecture studios, phy ltd (cp) remains the property of cp. crone partners grants licence for the use of this document for the purpose for which they are intended. The licence is not transferable without the permission of cp.

NORTH



DO NOT SCALE

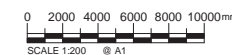

CLIENT:



ARUP ENGINEERS

OCULUS LANDSCAPE

URBIS PLANNER

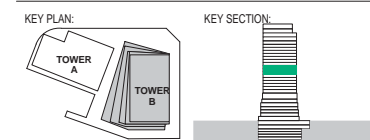

PROJECT:

Wanda Vista Sydney

1 Alfred Street Sydney NSW 2000

- PROPERTY LINE BOUNDARY
- APPROVED S1DA ENVELOPE
- PROPOSED S1DA ENVELOPE
- EARTH
- LANDSCAPE
- LANDSCAPE with service exhaust provision
- BASEMENT STORAGE
- WATER FEATURE

A	28.10.2016	ISSUED FOR STAGE 2 DEVELOPMENT APPLICATION	SH
7	20.10.2016	DRAFT FOR DA SUBMISSION	SH
6	12.10.2016	ISSUED FOR INFORMATION	SH
5	05.10.2016	ISSUED FOR INFORMATION AND COORDINATION ONLY	SH
4	30.09.2016	ISSUED FOR INFORMATION AND COORDINATION ONLY	SH
3	20.09.2016	ISSUED FOR INFORMATION AND COORDINATION ONLY	SH
2	12.09.2016	ISSUED FOR INFORMATION AND COORDINATION ONLY	SH
1	06.09.2016	ISSUED FOR INFORMATION AND COORDINATION ONLY	SH
ISSUE	DATE	REVISION	BY

DRAWING TITLE:

LEVEL 13 - HOTEL STANDARD

DATE:	SCALE:	DRAWING No:	REV:
17.10.2016	As indicated @A1		
DRAWN BY:	PROJECT NO:	1022	A
EM.DE.DP.SH	CA3054		

DA ISSUE

NOTES:
All dimensions and setbacks to be verified prior to commencement, omissions or discrepancies to be notified to the architect.
COPYRIGHT:
The copyright of this drawing together with any other documents prepared by crone partners architecture studios, phy ltd (cp) remains the property of cp. crone partners grants licence for the use of this document for the purpose for which they are intended. The licence is not transferable without the permission of cp.

NORTH



DO NOT SCALE



CLIENT:



ARUP ENGINEERS

OCULUS LANDSCAPE

URBIS PLANNER

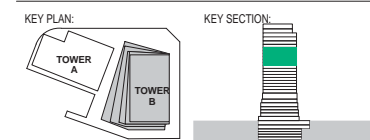

PROJECT:
Wanda Vista Sydney
1 Alfred Street Sydney NSW 2000

- PROPERTY LINE BOUNDARY
- APPROVED S1DA ENVELOPE
- PROPOSED S1DA ENVELOPE
- EARTH
- LANDSCAPE
- LANDSCAPE with service exhaust provision
- BASEMENT STORAGE
- WATER FEATURE

A	28.10.2016	ISSUED FOR STAGE 2 DEVELOPMENT APPLICATION	SH
7	20.10.2016	DRAFT FOR DA SUBMISSION	SH
6	12.10.2016	ISSUED FOR INFORMATION	SH
5	05.10.2016	ISSUED FOR INFORMATION AND COORDINATION ONLY	SH
4	30.09.2016	ISSUED FOR INFORMATION AND COORDINATION ONLY	SH
3	20.09.2016	ISSUED FOR INFORMATION AND COORDINATION ONLY	SH
2	12.09.2016	ISSUED FOR INFORMATION AND COORDINATION ONLY	SH
1	06.09.2016	ISSUED FOR INFORMATION AND COORDINATION ONLY	SH
ISSUE	DATE	REVISION	BY

DRAWING TITLE:
LEVEL 14 - HOTEL STANDARD

DATE:	SCALE:	DRAWING No:	REV:
17.10.2016	As indicated @A1		
DRAWN BY:	PROJECT NO:	1023	A
EM.DE.DP.SH	CA3054		

DA ISSUE

NOTES:
All dimensions and setbacks to be verified prior to commencement, omissions or discrepancies to be notified to the architect.
COPYRIGHT:
The copyright of this drawing together with any other documents prepared by crone partners architecture studios, phy ltd (cp) remains the property of cp. crone partners grants licence for the use of this document for the purpose for which they are intended. The licence is not transferable without the permission of cp.

NORTH



DO NOT SCALE
SCALE 1:200 @ A1
0 2000 4000 6000 8000 10000mm

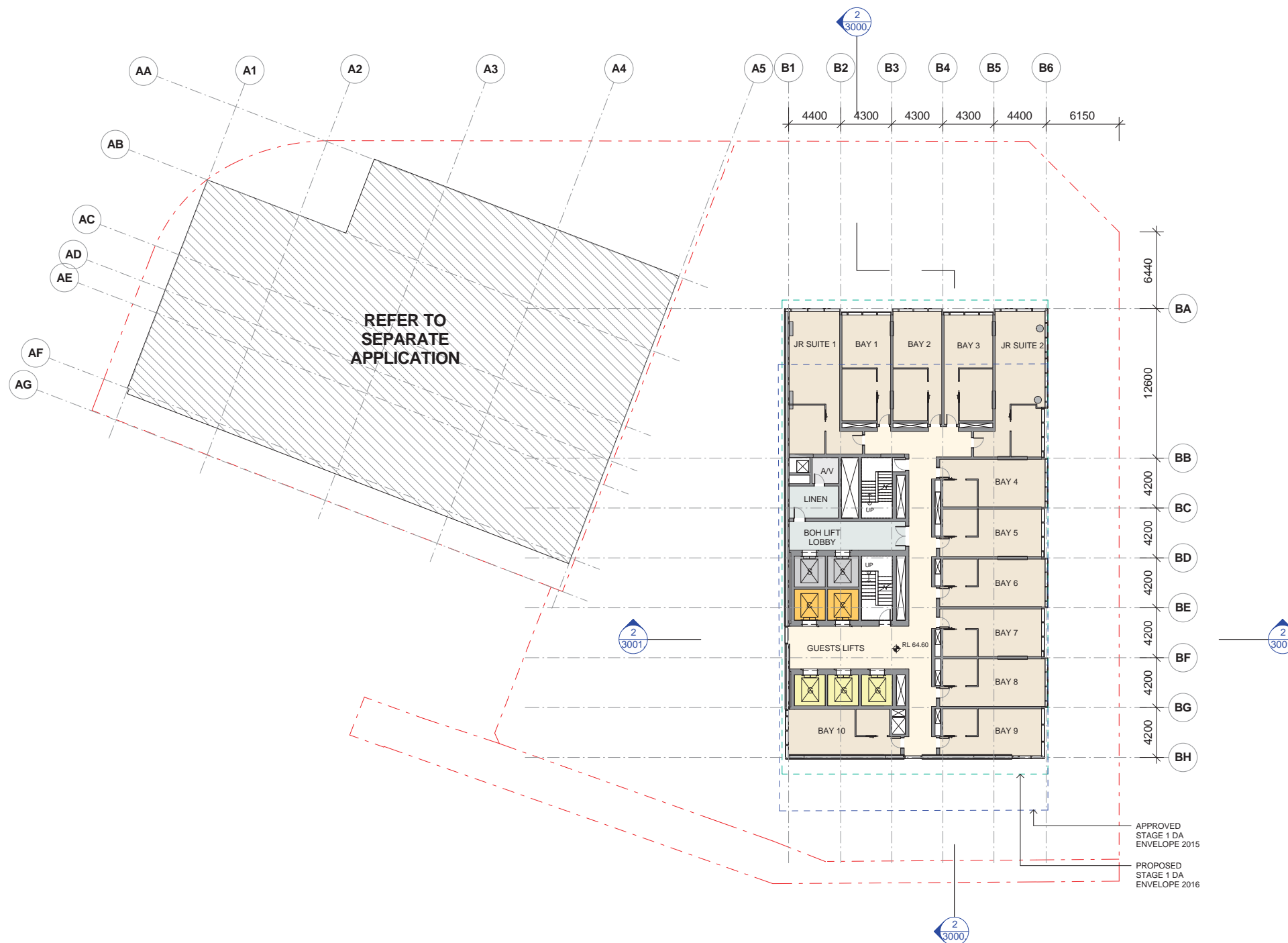

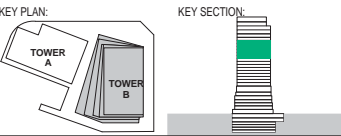

PROJECT:
Wanda Vista Sydney
1 Alfred Street Sydney NSW 2000

- PROPERTY LINE BOUNDARY
- APPROVED S1DA ENVELOPE
- PROPOSED S1DA ENVELOPE
- EARTH
- LANDSCAPE
- LANDSCAPE with service exhaust provision
- BASEMENT STORAGE
- WATER FEATURE

A	28.10.2016	ISSUED FOR STAGE 2 DEVELOPMENT APPLICATION	SH
7	20.10.2016	DRAFT FOR DA SUBMISSION	SH
6	12.10.2016	ISSUED FOR INFORMATION	SH
5	05.10.2016	ISSUED FOR INFORMATION AND COORDINATION ONLY	SH
4	30.09.2016	ISSUED FOR INFORMATION AND COORDINATION ONLY	SH
3	20.09.2016	ISSUED FOR INFORMATION AND COORDINATION ONLY	SH
2	12.09.2016	ISSUED FOR INFORMATION AND COORDINATION ONLY	SH
1	06.09.2016	ISSUED FOR INFORMATION AND COORDINATION ONLY	SH
ISSUE	DATE	REVISION	BY

DRAWING TITLE: LEVEL 15 - HOTEL SUITE			
DATE: 17.10.2016	SCALE: As indicated @A1	DRAWING No: 1024	REV: A
DRAWN BY: EM.DE.DP.SH	PROJECT NO: CA3054		

DA ISSUE

NOTES:
All dimensions and setbacks to be verified prior to commencement, omissions or discrepancies to be notified to the architect.

COPYRIGHT:
The copyright of this drawing together with any other documents prepared by crone partners architecture studios, phy ltd (cp) remains the property of cp. crone partners grants licence for the use of this document for the purpose for which they are intended. The licence is not transferable without the permission of cp.

NORTH



DO NOT SCALE



CLIENT:



ARUP ENGINEERS

OCULUS LANDSCAPE

URBIS PLANNER

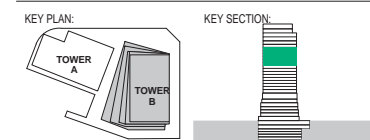

PROJECT:
Wanda Vista Sydney
1 Alfred Street Sydney NSW 2000

- PROPERTY LINE BOUNDARY
- APPROVED S1DA ENVELOPE
- PROPOSED S1DA ENVELOPE
- EARTH
- LANDSCAPE
- LANDSCAPE with service exhaust provision
- BASEMENT STORAGE
- WATER FEATURE

ISSUE	DATE	REVISION	BY
A	28.10.2016	ISSUED FOR STAGE 2 DEVELOPMENT APPLICATION	SH
7	20.10.2016	DRAFT FOR DA SUBMISSION	SH
6	12.10.2016	ISSUED FOR INFORMATION	SH
5	05.10.2016	ISSUED FOR INFORMATION AND COORDINATION ONLY	SH
4	30.09.2016	ISSUED FOR INFORMATION AND COORDINATION ONLY	SH
3	20.09.2016	ISSUED FOR INFORMATION AND COORDINATION ONLY	SH
2	12.09.2016	ISSUED FOR INFORMATION AND COORDINATION ONLY	SH
1	06.09.2016	ISSUED FOR INFORMATION AND COORDINATION ONLY	SH

DRAWING TITLE:
LEVEL 16 - HOTEL SUITE

DATE:	SCALE:	DRAWING No:	REV:
17.10.2016	As indicated @A1		
DRAWN BY:	PROJECT NO:	1025	A
EM.DE.DP.SH	CA3054		

DA ISSUE

NOTES:
All dimensions and setbacks to be verified prior to commencement, omissions or discrepancies to be notified to the architect.
COPYRIGHT:
The copyright of this drawing together with any other documents prepared by crone partners architecture studios, phy ltd (cp) remains the property of cp. crone partners grants licence for the use of this document for the purpose for which they are intended. The licence is not transferable without the permission of cp.

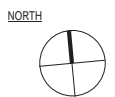

DO NOT SCALE
SCALE 1:200 @ A1

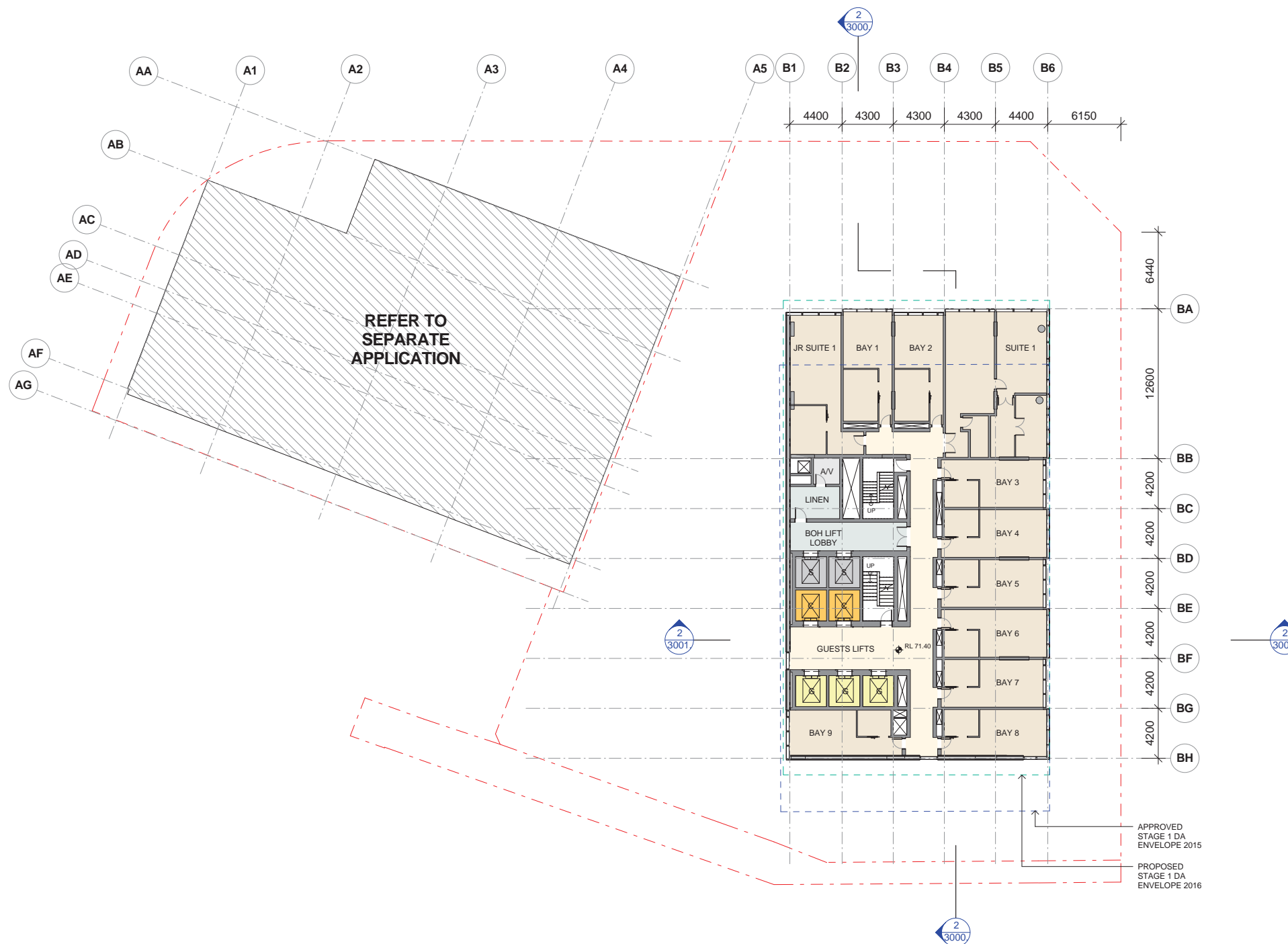

CLIENT:



ARUP ENGINEERS

OCULUS LANDSCAPE

URBIS PLANNER

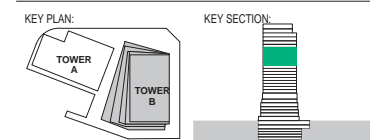

PROJECT:

Wanda Vista Sydney

1 Alfred Street Sydney NSW 2000

- PROPERTY LINE BOUNDARY
- APPROVED S1DA ENVELOPE
- PROPOSED S1DA ENVELOPE
- EARTH
- LANDSCAPE
- LANDSCAPE with service exhaust provision
- BASEMENT STORAGE
- WATER FEATURE

A	28.10.2016	ISSUED FOR STAGE 2 DEVELOPMENT APPLICATION	SH
6	20.10.2016	DRAFT FOR DA SUBMISSION	SH
5	12.10.2016	ISSUED FOR INFORMATION	SH
4	05.10.2016	ISSUED FOR INFORMATION AND COORDINATION ONLY	SH
3	30.09.2016	ISSUED FOR INFORMATION AND COORDINATION ONLY	SH
2	20.09.2016	ISSUED FOR INFORMATION AND COORDINATION ONLY	SH
1	12.09.2016	ISSUED FOR INFORMATION AND COORDINATION ONLY	SH
ISSUE	DATE	REVISION	BY

DRAWING TITLE:

LEVEL 17 - HOTEL SUITE

DATE:	SCALE:	DRAWING No:	REV:
17.10.2016	As indicated @A1		
DRAWN BY:	PROJECT NO:	1026	A
EM.DE.DP.SH	CA3054		

DA ISSUE

NOTES:
All dimensions and setbacks to be verified prior to commencement, omissions or discrepancies to be notified to the architect.
COPYRIGHT:
The copyright of this drawing together with any other documents prepared by crone partners architecture studios, phy ltd (cp) remains the property of cp. crone partners grants licence for the use of this document for the purpose for which they are intended. The licence is not transferable without the permission of cp.

NORTH



DO NOT SCALE



CLIENT:



ARUP ENGINEERS

OCULUS LANDSCAPE

URBIS PLANNER

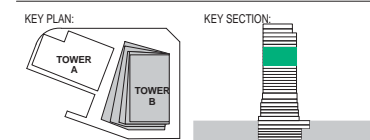

PROJECT:
Wanda Vista Sydney
1 Alfred Street Sydney NSW 2000

- PROPERTY LINE BOUNDARY
- APPROVED SIDA ENVELOPE
- PROPOSED SIDA ENVELOPE
- EARTH
- LANDSCAPE
- LANDSCAPE with service exhaust provision
- BASEMENT STORAGE
- WATER FEATURE

A	28.10.2016	ISSUED FOR STAGE 2 DEVELOPMENT APPLICATION	SH
6	20.10.2016	DRAFT FOR DA SUBMISSION	SH
5	12.10.2016	ISSUED FOR INFORMATION	SH
4	05.10.2016	ISSUED FOR INFORMATION AND COORDINATION ONLY	SH
3	30.09.2016	ISSUED FOR INFORMATION AND COORDINATION ONLY	SH
2	20.09.2016	ISSUED FOR INFORMATION AND COORDINATION ONLY	SH
1	12.09.2016	ISSUED FOR INFORMATION AND COORDINATION ONLY	SH
ISSUE	DATE	REVISION	BY

DRAWING TITLE: LEVEL 18 - HOTEL SUITES			
DATE: 17.10.2016	SCALE: As indicated @A1	DRAWING No: 1027	REV: A
DRAWN BY: EM.DE.DP.SH	PROJECT NO: CA3054		

DA ISSUE

NOTES:
All dimensions and setbacks to be verified prior to commencement, omissions or discrepancies to be notified to the architect.
COPYRIGHT:
The copyright of this drawing together with any other documents prepared by crone partners architecture studios, phy ltd (cp) remains the property of cp. crone partners grants licence for the use of this document for the purpose for which they are intended. The licence is not transferable without the permission of cp.



DO NOT SCALE
SCALE 1:200 @ A1

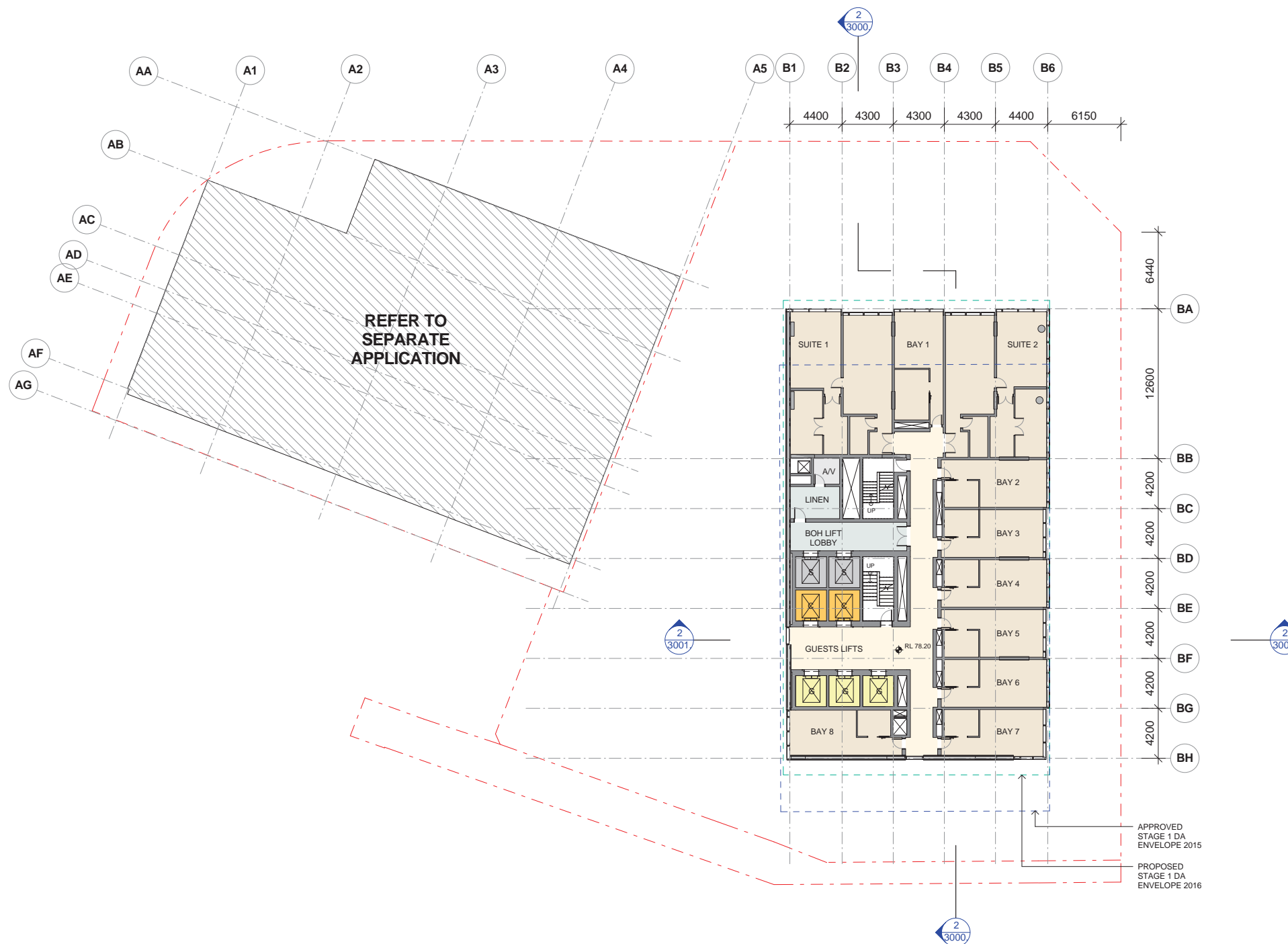

CLIENT:



ARUP ENGINEERS

OCULUS LANDSCAPE

URBIS PLANNER

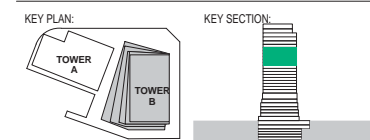

PROJECT:
Wanda Vista Sydney
1 Alfred Street Sydney NSW 2000

- PROPERTY LINE BOUNDARY
- APPROVED SIDA ENVELOPE
- PROPOSED SIDA ENVELOPE
- EARTH
- LANDSCAPE
- LANDSCAPE with service exhaust provision
- BASEMENT STORAGE
- WATER FEATURE

A	28.10.2016	ISSUED FOR STAGE 2 DEVELOPMENT APPLICATION	SH
6	20.10.2016	DRAFT FOR DA SUBMISSION	SH
5	12.10.2016	ISSUED FOR INFORMATION	SH
4	05.10.2016	ISSUED FOR INFORMATION AND COORDINATION ONLY	SH
3	30.09.2016	ISSUED FOR INFORMATION AND COORDINATION ONLY	SH
2	20.09.2016	ISSUED FOR INFORMATION AND COORDINATION ONLY	SH
1	12.09.2016	ISSUED FOR INFORMATION AND COORDINATION ONLY	SH
ISSUE	DATE	REVISION	BY

DRAWING TITLE:
LEVEL 19 - HOTEL SUITES

DATE:	SCALE:	DRAWING No:	REV:
17.10.2016	As indicated @A1		
DRAWN BY:	PROJECT NO:	1028	A
EM.DE.DP.SH	CA3054		

DA ISSUE

NOTES:
All dimensions and setbacks to be verified prior to commencement, omissions or discrepancies to be notified to the architect.
COPYRIGHT:
The copyright of this drawing together with any other documents prepared by crone partners architecture studios, phy ltd (cp) remains the property of cp. crone partners grants licence for the use of this document for the purpose for which they are intended. The licence is not transferable without the permission of cp.



DO NOT SCALE
SCALE 1:200 @ A1
0 2000 4000 6000 8000 10000mm

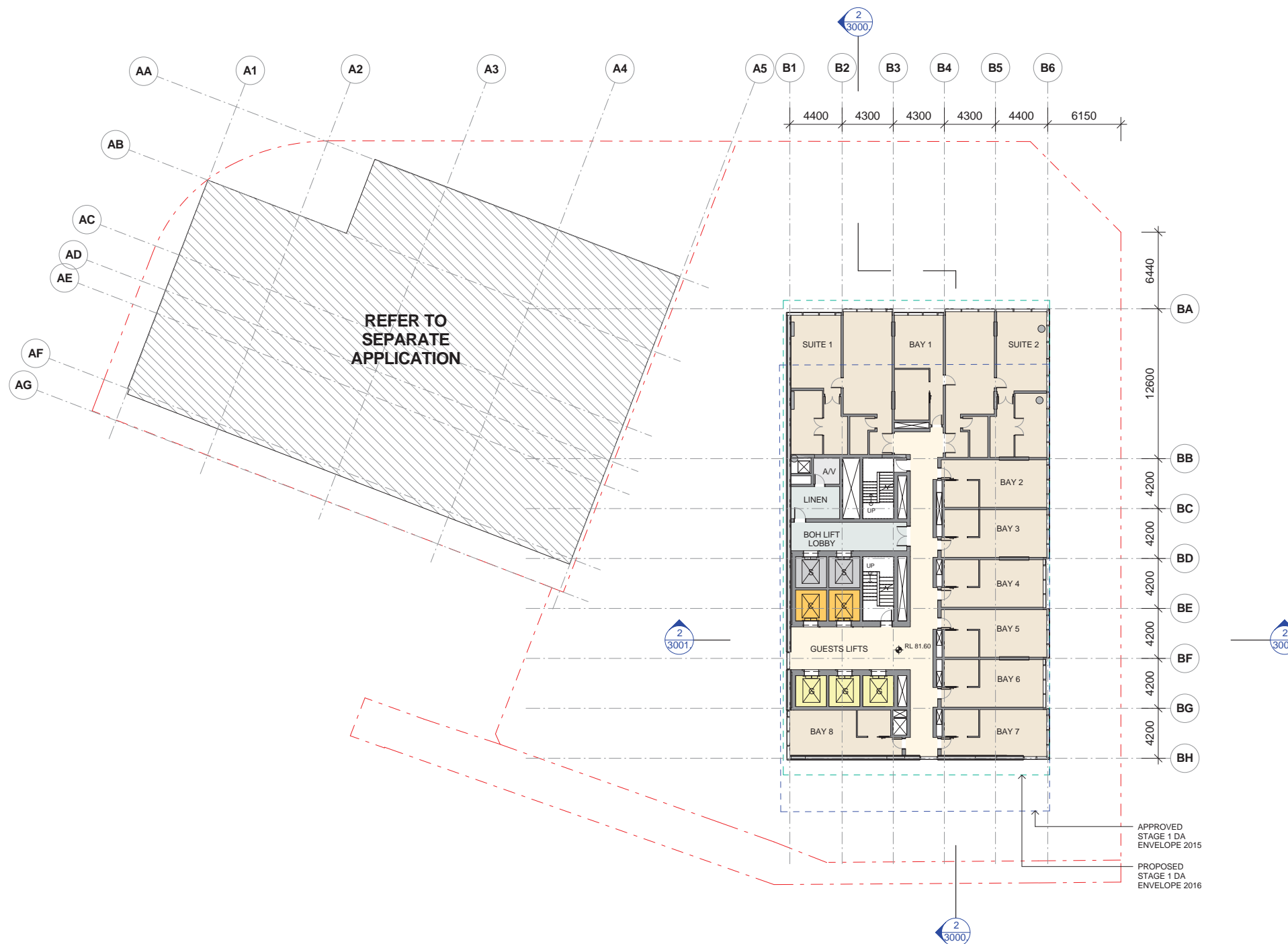

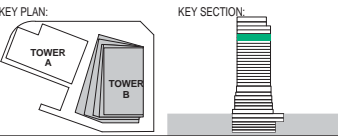

PROJECT:
Wanda Vista Sydney
1 Alfred Street Sydney NSW 2000

- PROPERTY LINE BOUNDARY
- APPROVED S1DA ENVELOPE
- PROPOSED S1DA ENVELOPE
- EARTH
- LANDSCAPE
- LANDSCAPE with service exhaust provision
- BASEMENT STORAGE
- WATER FEATURE

A	28.10.2016	ISSUED FOR STAGE 2 DEVELOPMENT APPLICATION	SH
6	20.10.2016	DRAFT FOR DA SUBMISSION	SH
5	12.10.2016	ISSUED FOR INFORMATION	SH
4	05.10.2016	ISSUED FOR INFORMATION AND COORDINATION ONLY	SH
3	30.09.2016	ISSUED FOR INFORMATION AND COORDINATION ONLY	SH
2	20.09.2016	ISSUED FOR INFORMATION AND COORDINATION ONLY	SH
1	12.09.2016	ISSUED FOR INFORMATION AND COORDINATION ONLY	SH
ISSUE	DATE	REVISION	BY

DRAWING TITLE: LEVEL 20 - HOTEL PREMIER SUITES			
DATE: 17.10.2016	SCALE: As indicated @A1	DRAWING No: 1029	REV: A
DRAWN BY: EM.DE.DP.SH	PROJECT NO: CA3054		

NOTES:
All dimensions and setbacks to be verified prior to commencement, omissions or discrepancies to be notified to the architect.
COPYRIGHT:
The copyright of this drawing together with any other documents prepared by crone partners architecture studios, phy ltd (cp) remains the property of cp. crone partners grants licence for the use of this document for the purpose for which they are intended. The licence is not transferable without the permission of cp.





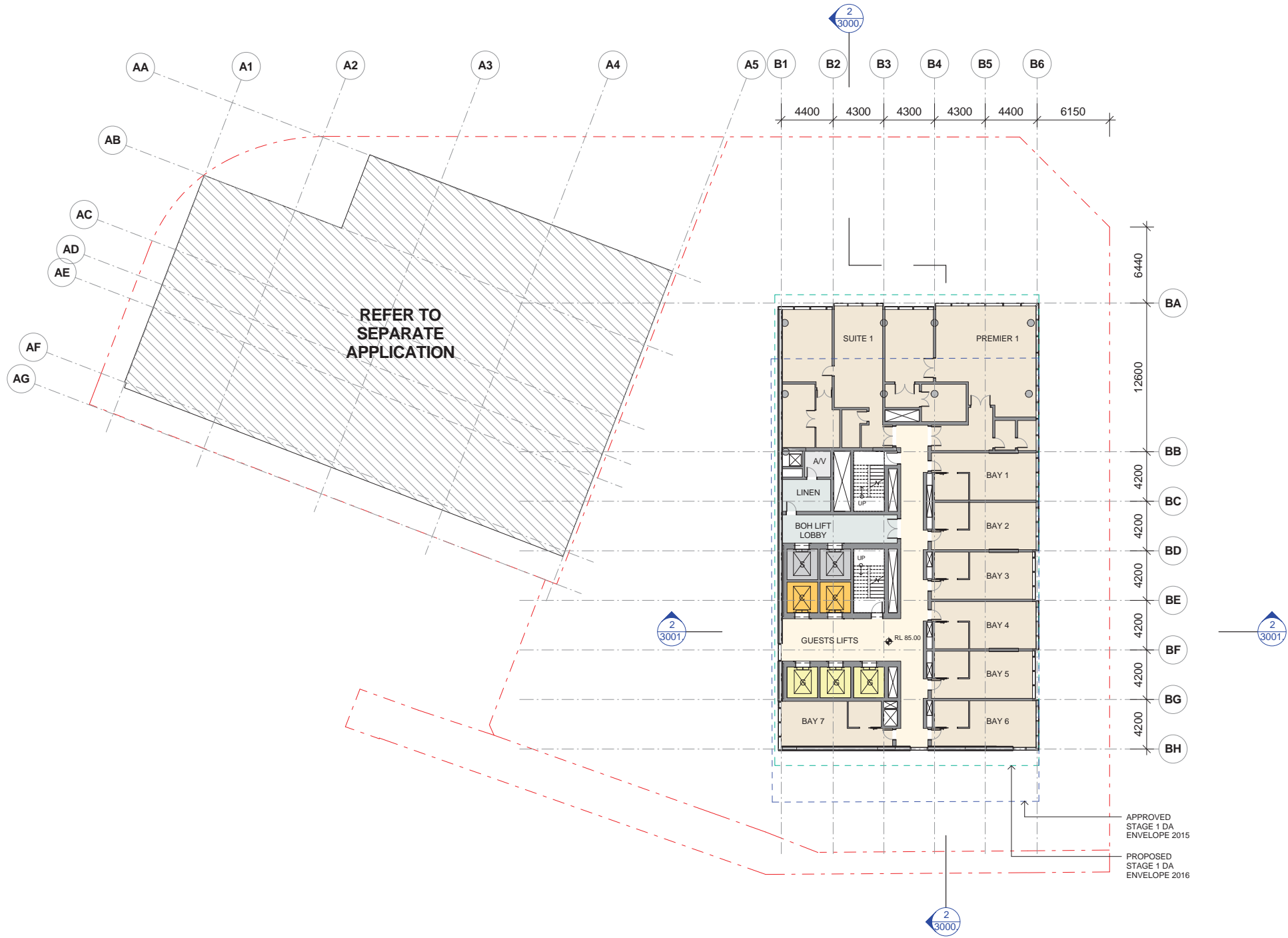



NORTH







万达集团
WANDA GROUP

 PROPERTY LINE BOUNDARY
 APPROVED SIDA ENVELOPE
 PROPOSED SIDA ENVELOPE
 EARTH
 LANDSCAPE
 LANDSCAPE
with service exhaust provision
 BASEMENT STORAGE
 WATER FEATURE

A	28.10.2016	ISSUED FOR STAGE 2 DEVELOPMENT APPLICATION	SH
6	20.10.2016	DRAFT FOR DA SUBMISSION	SH
5	12.10.2016	ISSUED FOR INFORMATION	SH
4	05.10.2016	ISSUED FOR INFORMATION AND COORDINATION ONLY	SH
3	30.09.2016	ISSUED FOR INFORMATION AND COORDINATION ONLY	SH
2	20.09.2016	ISSUED FOR INFORMATION AND COORDINATION ONLY	SH
1	12.09.2016	ISSUED FOR INFORMATION AND COORDINATION ONLY	SH
ISSUE	DATE	REVISION	BY

DATE: 17.10.2016	SCALE: As indicated @A1	DRAWING No:	REV:	CAD FILE:
DRAWN BY: EM.DE.DP.SH	PROJECT NO: CA3054	1030	A	

NOTES:
All dimensions and setbacks to be verified prior to commencement, omissions or discrepancies to be notified to the architect.

COPYRIGHT:
The copyright of this drawing together with any other documents prepared by crane partners architecture studios, sth ltd (sp) remains the property of cp, crane partners grants licence for the use of this document for the purpose for which they are intended. The licence is not transferable without the permission of cp.

NORTH



CLIENT:



ARUP ENGINEERS

OCULUS LANDSCAPE

URBIS PLANNER

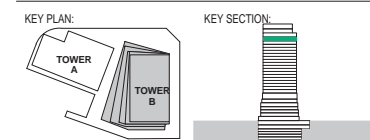

PROJECT:

Wanda Vista Sydney

1 Alfred Street Sydney NSW 2000

- PROPERTY LINE BOUNDARY
- APPROVED S10A ENVELOPE
- PROPOSED S10A ENVELOPE
- EARTH
- LANDSCAPE
- LANDSCAPE with service exhaust provision
- BASEMENT STORAGE
- WATER FEATURE

A	28.10.2016	ISSUED FOR STAGE 2 DEVELOPMENT APPLICATION	SH
6	20.10.2016	DRAFT FOR DA SUBMISSION	SH
5	12.10.2016	ISSUED FOR INFORMATION	SH
4	05.10.2016	ISSUED FOR INFORMATION AND COORDINATION ONLY	SH
3	30.09.2016	ISSUED FOR INFORMATION AND COORDINATION ONLY	SH
2	20.09.2016	ISSUED FOR INFORMATION AND COORDINATION ONLY	SH
1	12.09.2016	ISSUED FOR INFORMATION AND COORDINATION ONLY	SH
ISSUE	DATE	REVISION	BY

DRAWING TITLE:

LEVEL 22 - HOTEL PRESIDENTIAL SUITE

DATE:	SCALE:	DRAWING No:	REV:
17.10.2016	As indicated @A1		
DRAWN BY:	PROJECT NO:	1031	A
EM.DE.DP.SH	CA3054		

DA ISSUE

NOTES:
All dimensions and setbacks to be verified prior to commencement, omissions or discrepancies to be notified to the architect.
COPYRIGHT:
The copyright of this drawing together with any other documents prepared by crone partners architecture studios, phy ltd (cp) remains the property of cp. crone partners grants licence for the use of this document for the purpose for which they are intended. The licence is not transferable without the permission of cp.

NORTH



DO NOT SCALE

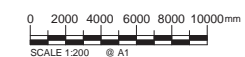

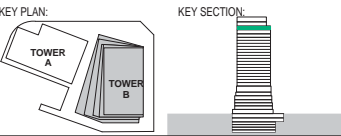

PROJECT:
Wanda Vista Sydney
1 Alfred Street Sydney NSW 2000

- PROPERTY LINE BOUNDARY
- APPROVED S10A ENVELOPE
- PROPOSED S10A ENVELOPE
- EARTH
- LANDSCAPE
- LANDSCAPE with service exhaust provision
- BASEMENT STORAGE
- WATER FEATURE

A	28.10.2016	ISSUED FOR STAGE 2 DEVELOPMENT APPLICATION	SH
6	20.10.2016	DRAFT FOR DA SUBMISSION	SH
5	12.10.2016	ISSUED FOR INFORMATION	SH
4	05.10.2016	ISSUED FOR INFORMATION AND COORDINATION ONLY	SH
3	30.09.2016	ISSUED FOR INFORMATION AND COORDINATION ONLY	SH
2	20.09.2016	ISSUED FOR INFORMATION AND COORDINATION ONLY	SH
1	12.09.2016	ISSUED FOR INFORMATION AND COORDINATION ONLY	SH
ISSUE	DATE	REVISION	BY

DRAWING TITLE: LEVEL 23 - CLUB RESTAURANT			
DATE: 17.10.2016	SCALE: As indicated @A1	DRAWING No: 1032	REV: A
DRAWN BY: EM.DE.DP.SH	PROJECT NO: CA3054		

NOTES:
All dimensions and setbacks to be verified prior to commencement, omissions or discrepancies to be notified to the architect.

COPYRIGHT:
The copyright of this drawing together with any other documents prepared by crone partners architecture studios, phy ltd (cp) remains the property of cp. crone partners grants licence for the use of this document for the purpose for which they are intended. The licence is not transferable without the permission of cp.

DA ISSUE

NORTH

0 2000 4000 6000 8000 10000mm
SCALE 1:200 @ A1

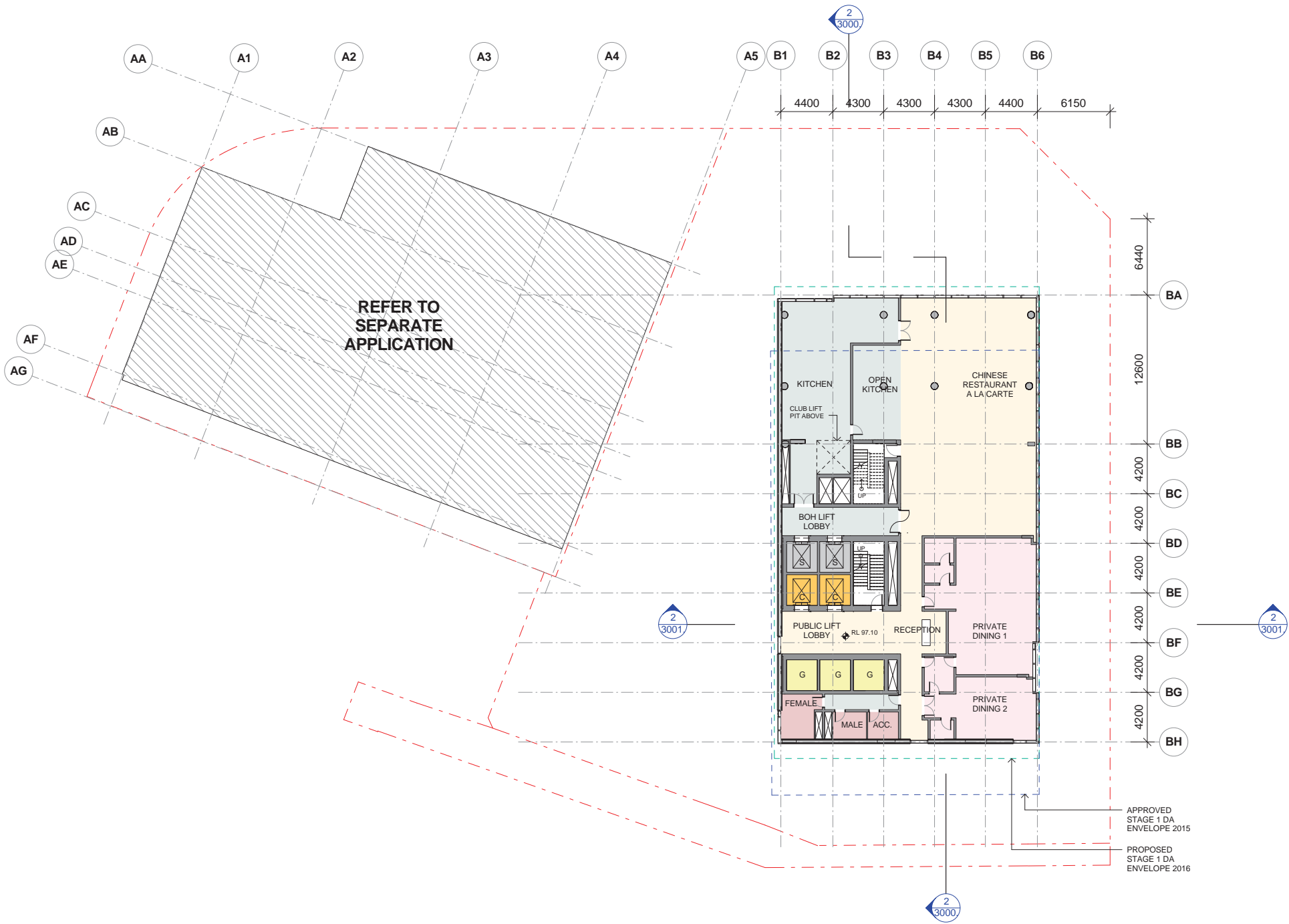

CLIENT:



ARUP ENGINEERS

OCULUS LANDSCAPE

URBIS PLANNER

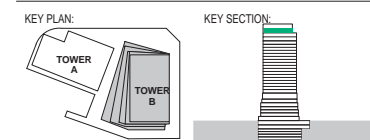

PROJECT:

Wanda Vista Sydney

1 Alfred Street Sydney NSW 2000

- PROPERTY LINE BOUNDARY
- APPROVED S10A ENVELOPE
- PROPOSED S10A ENVELOPE
- EARTH
- LANDSCAPE
- LANDSCAPE with service exhaust provision
- BASEMENT STORAGE
- WATER FEATURE

A	28.10.2016	ISSUED FOR STAGE 2 DEVELOPMENT APPLICATION	SH
6	20.10.2016	DRAFT FOR DA SUBMISSION	SH
5	12.10.2016	ISSUED FOR INFORMATION	SH
4	05.10.2016	ISSUED FOR INFORMATION AND COORDINATION ONLY	SH
3	30.09.2016	ISSUED FOR INFORMATION AND COORDINATION ONLY	SH
2	20.09.2016	ISSUED FOR INFORMATION AND COORDINATION ONLY	SH
1	12.09.2016	ISSUED FOR INFORMATION AND COORDINATION ONLY	SH
ISSUE	DATE	REVISION	BY

DRAWING TITLE:

LEVEL 24 - CLUB BAR

DATE:	SCALE:	DRAWING No:	REV:
17.10.2016	As indicated @A1		
DRAWN BY:	PROJECT NO:	1033	A
EM.DE.DP.SH	CA3054		

DA ISSUE

NOTES:
All dimensions and setbacks to be verified prior to commencement, omissions or discrepancies to be notified to the architect.
COPYRIGHT:
The copyright of this drawing together with any other documents prepared by crone partners architecture studios, phy ltd (cp) remains the property of cp. crone partners grants licence for the use of this document for the purpose for which they are intended. The licence is not transferable without the permission of cp.

NORTH



DO NOT SCALE



CLIENT:



ARUP ENGINEERS

OCULUS LANDSCAPE

URBIS PLANNER

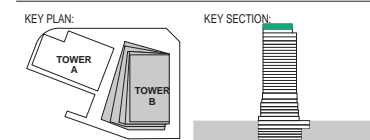

PROJECT:

Wanda Vista Sydney

1 Alfred Street Sydney NSW 2000

- PROPERTY LINE BOUNDARY
- APPROVED S10A ENVELOPE
- PROPOSED S10A ENVELOPE
- EARTH
- LANDSCAPE
- LANDSCAPE with service exhaust provision
- BASEMENT STORAGE
- WATER FEATURE

ISSUE	DATE	REVISION	BY
A	28.10.2016	ISSUED FOR STAGE 2 DEVELOPMENT APPLICATION	SH
7	20.10.2016	DRAFT FOR DA SUBMISSION	SH
6	12.10.2016	ISSUED FOR INFORMATION	SH
5	05.10.2016	ISSUED FOR INFORMATION AND COORDINATION ONLY	SH
4	30.09.2016	ISSUED FOR INFORMATION AND COORDINATION ONLY	SH
3	23.09.2016	ISSUED FOR INFORMATION	SH
2	20.09.2016	ISSUED FOR INFORMATION AND COORDINATION ONLY	SH
1	12.09.2016	ISSUED FOR INFORMATION AND COORDINATION ONLY	SH

DRAWING TITLE:

LEVEL 25 - CLUB ROOFTOP BAR

DATE:	SCALE:	DRAWING No:	REV:
17.10.2016	As indicated @A1		
DRAWN BY:	PROJECT NO:	1034	A
EM.DE.DP.SH	CA3054		

DA ISSUE

NOTES:
All dimensions and setbacks to be verified prior to commencement, omissions or discrepancies to be notified to the architect.
COPYRIGHT:
The copyright of this drawing together with any other documents prepared by crone partners architecture studios, phy ltd (cp) remains the property of cp. crone partners grants licence for the use of this document for the purpose for which they are intended. The licence is not transferable without the permission of cp.

NORTH



DO NOT SCALE



SCALE 1:200 @ A1

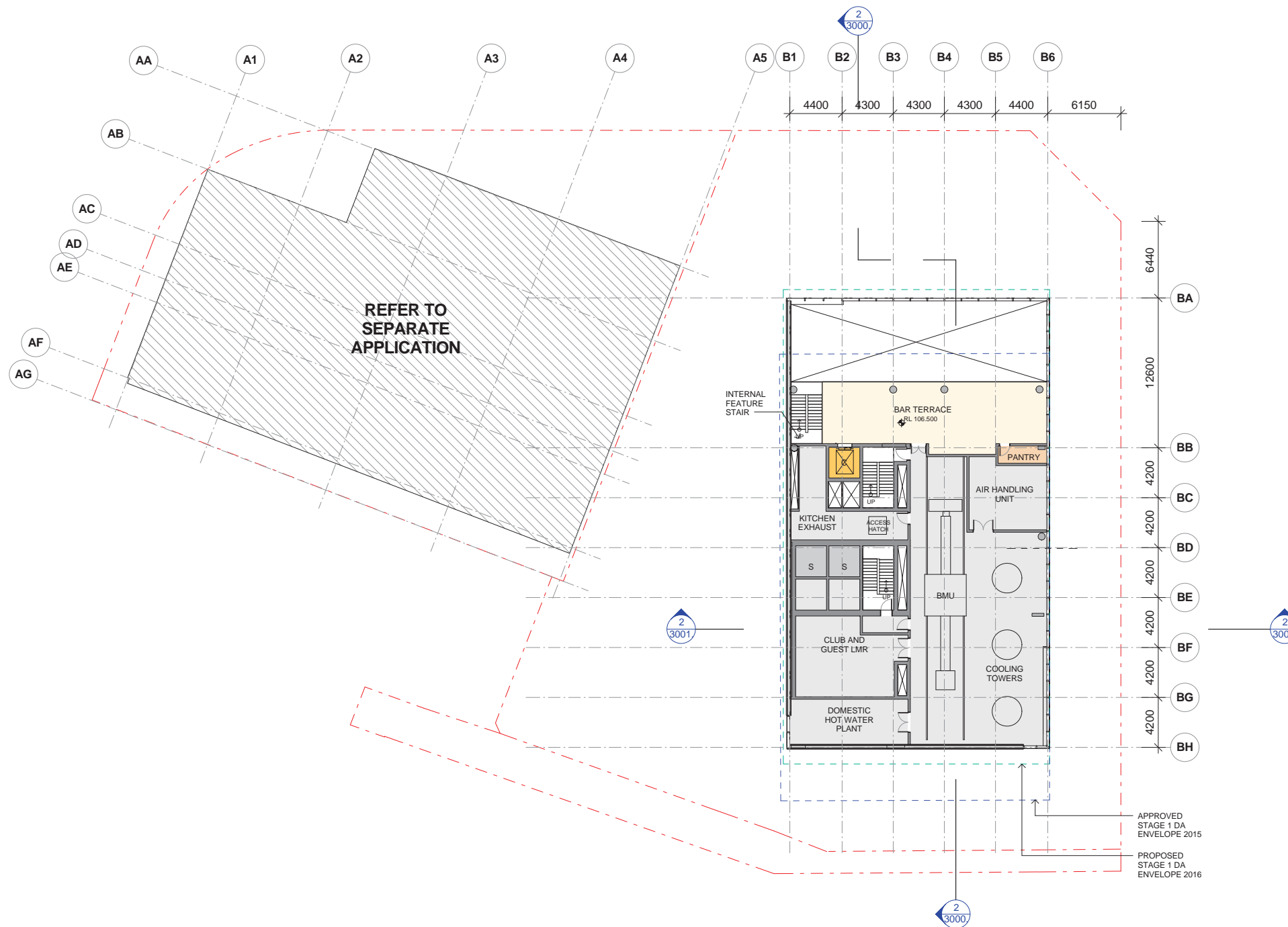

CLIENT:



ARUP ENGINEERS

OCULUS LANDSCAPE

URBIS PLANNER

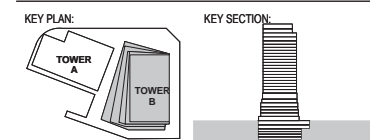

PROJECT:

Wanda Vista Sydney

1 Alfred Street Sydney NSW 2000

- PROPERTY LINE BOUNDARY
- APPROVED S1DA
- PROPOSED S1DA
- PERFORATED ALUMINIUM
- LANDSCAPE

A	28.10.2016	ISSUED FOR STAGE 2 DEVELOPMENT APPLICATION	SH
B	20.10.2016	DRAFT FOR DA SUBMISSION	SH
7	14.10.2016	ISSUED FOR INFORMATION	SH
6	12.10.2016	ISSUED FOR INFORMATION	SH
5	05.10.2016	ISSUED FOR INFORMATION AND COORDINATION ONLY	SH
4	30.09.2016	ISSUED FOR INFORMATION AND COORDINATION ONLY	SH
3	20.09.2016	ISSUED FOR INFORMATION AND COORDINATION ONLY	SH
2	12.09.2016	ISSUED FOR INFORMATION AND COORDINATION ONLY	SH
1	06.09.2016	ISSUED FOR INFORMATION AND COORDINATION ONLY	SH
ISSUE	DATE	REVISION	BY

DRAWING TITLE:

LEVEL ROOF

DATE:	SCALE:	DRAWING No:	REV:
17.10.2016	As indicated @A1		
DRAWN BY:	PROJECT NO:	1035	A
EM.DE.DP.SH	CA3054		

DA ISSUE

NOTES:
All dimensions and setbacks to be verified prior to commencement, omissions or discrepancies to be notified to the architect.
COPYRIGHT:
The copyright of this drawing together with any other documents prepared by crone partners architecture studios, phy ltd (cp) remains the property of cp. crone partners grants licence for the use of this document for the purpose for which they are intended. The licence is not transferable without the permission of cp.

NORTH



DO NOT SCALE



SCALE 1:200 @ A1

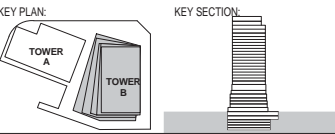

PROJECT:
Wanda Vista Sydney
1 Alfred Street Sydney NSW 2000

- PROPERTY LINE BOUNDARY
 - APPROVED S1DA
 - PROPOSED S1DA
 - SANDSTONE (AS INDICATED AND TO SIDE WALLS OF RETAIL AND BACK OF HOUSE ENTRIES)
 - GFRC
 - GREENWALL
 - GLAZING
 - CHARCOAL ALUMINIUM CLADDING
- *REFER MATERIAL BOARD

A	28.10.2016	ISSUED FOR STAGE 2 DEVELOPMENT APPLICATION	SH
6	20.10.2016	ISSUED FOR INFORMATION ONLY	SH
5	12.10.2016	ISSUED FOR INFORMATION	SH
4	05.10.2016	ISSUED FOR INFORMATION AND COORDINATION ONLY	SH
3	30.09.2016	ISSUED FOR INFORMATION AND COORDINATION ONLY	SH
2	20.09.2016	ISSUED FOR INFORMATION AND COORDINATION ONLY	SH
1	12.09.2016	ISSUED FOR INFORMATION AND COORDINATION ONLY	SH
ISSUE	DATE	REVISION	BY

DRAWING TITLE: EAST ELEVATION			
DATE: 17.10.2016	SCALE: As indicated @A1	DRAWING No: 2000	REV: A
DRAWN BY: EM.DE.DP.SH	PROJECT NO: CA3054		

NOTES:
All dimensions and details to be verified prior to commencement, omissions or discrepancies to be notified to the architect.
COPYRIGHT:
The copyright of this drawing together with any other documents prepared by crone partners architecture studios, pty ltd (cp) remains the property of cp. crone partners grants licence for the use of this document for the purpose for which they are intended. The licence is not transferable without the permission of cp.



DO NOT SCALE
SCALE 1:200 @ A1

C:\Users\Sally\Documents\Revit Local\2016\CA3054_A1_F_CRN_BugB_D4-F16_Sally.rvt

29/10/2016 12:45:40 AM

A1

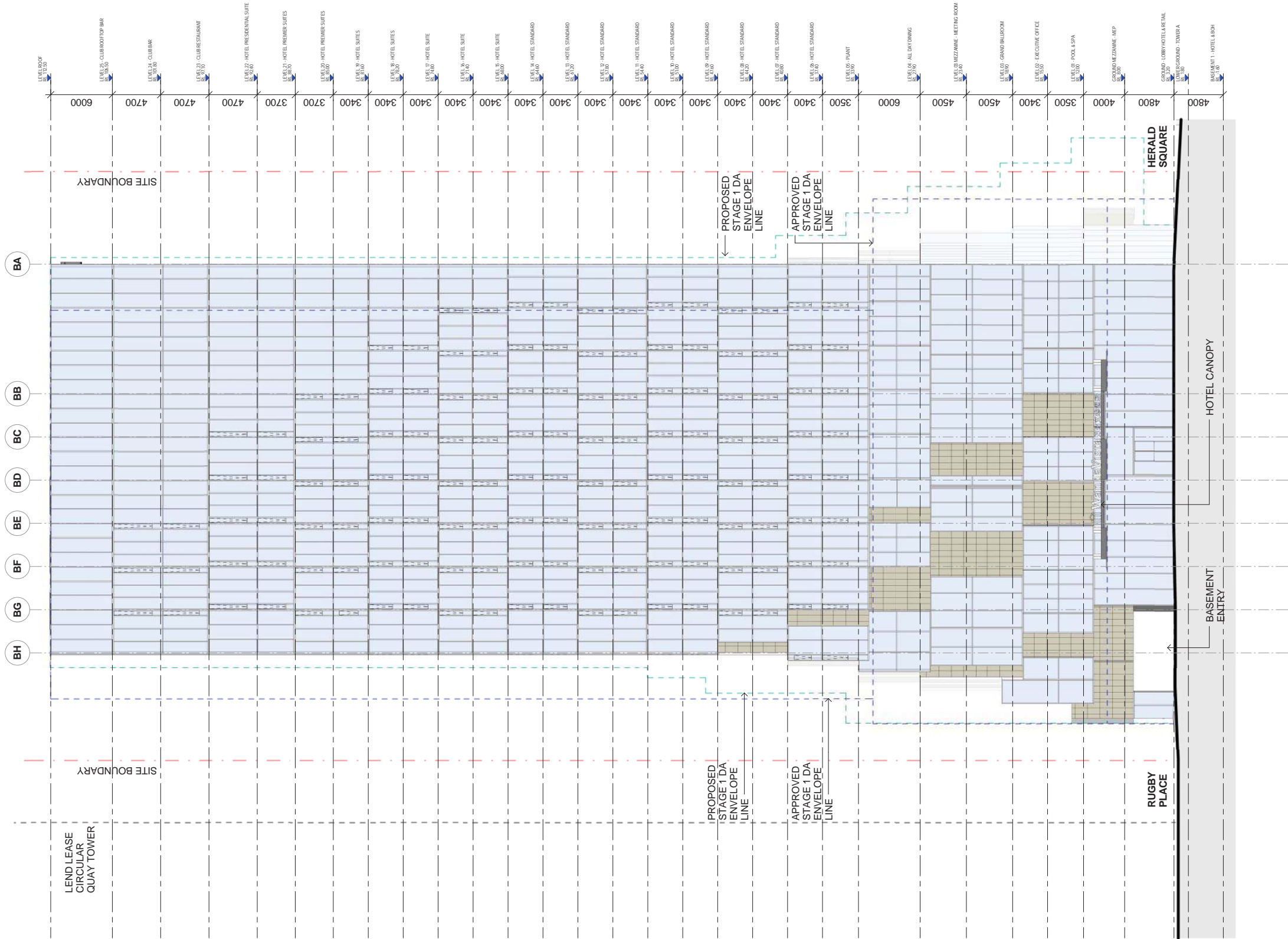

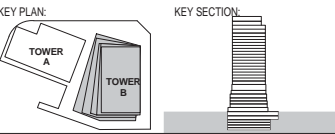
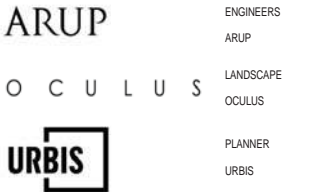

PROJECT:
Wanda Vista Sydney
1 Alfred Street Sydney NSW 2000

- PROPERTY LINE BOUNDARY
 - APPROVED S10A
 - PROPOSED S10A
 - SANDSTONE (AS INDICATED AND TO SIDE WALLS OF RETAIL AND BACK OF HOUSE ENTRIES)
 - GFRG
 - GREENWALL
 - GLAZING
 - CHARCOAL ALUMINIUM CLADDING
- *REFER MATERIAL BOARD

A	28.10.2016	ISSUED FOR STAGE 2 DEVELOPMENT APPLICATION	SH
6	20.10.2016	ISSUED FOR INFORMATION ONLY	SH
5	12.10.2016	ISSUED FOR INFORMATION	SH
4	05.10.2016	ISSUED FOR INFORMATION AND COORDINATION ONLY	SH
3	30.09.2016	ISSUED FOR INFORMATION AND COORDINATION ONLY	SH
2	20.09.2016	ISSUED FOR INFORMATION AND COORDINATION ONLY	SH
1	12.09.2016	ISSUED FOR INFORMATION AND COORDINATION ONLY	SH
ISSUE	DATE	REVISION	BY

DRAWING TITLE: NORTH ELEVATION			
DATE: 17.10.2016	SCALE: As indicated @A1	DRAWING No: 2001	REV: A
DRAWN BY: EM.DE.DP.SH	PROJECT NO: CA3054		

NOTES:
All dimensions and setbacks to be verified prior to commencement; omissions or discrepancies to be notified to the architect.
COPYRIGHT:
The copyright of this drawing together with any other documents prepared by crone partners architecture studios, pty ltd (cp) remains the property of cp. crone partners grants licence for the use of this document for the purpose for which they are intended. The licence is not transferable without the permission of cp.



DO NOT SCALE
SCALE 1:200
0 2000 4000 6000 8000 10000mm
@ A1

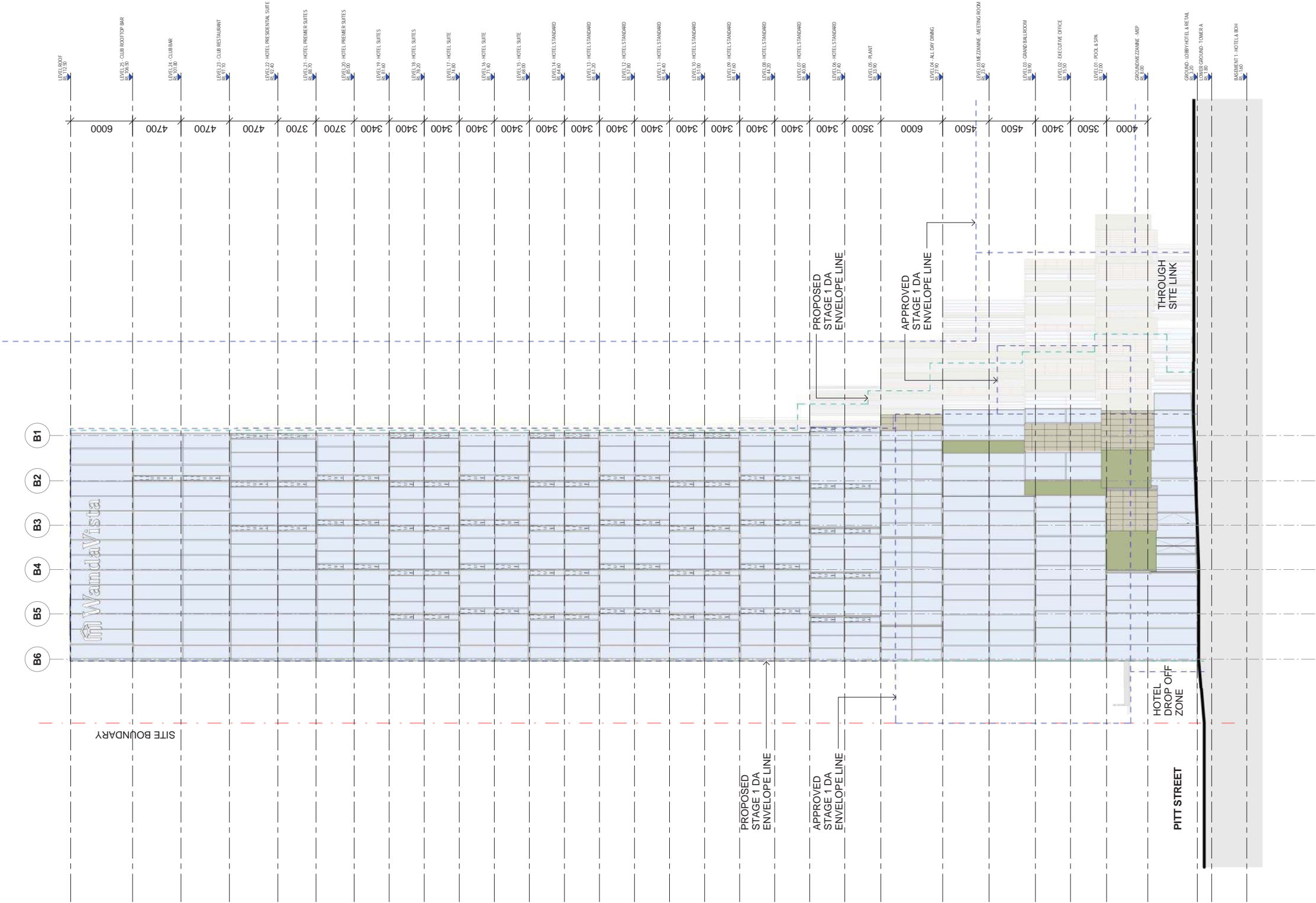

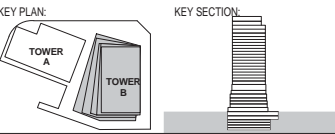
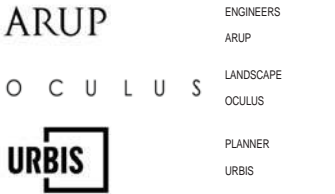

PROJECT:
Wanda Vista Sydney
1 Alfred Street Sydney NSW 2000

- PROPERTY LINE BOUNDARY
- - - APPROVED S1DA
- - - PROPOSED S1DA
- SANDSTONE
(AS INDICATED AND TO SIDE WALLS OF RETAIL
AND BACK OF HOUSE ENTRIES)
- GFRC
- GREENWALL
- GLAZING
- CHARCOAL ALUMINIUM CLADDING
- *REFER MATERIAL BOARD

A	28.10.2016	ISSUED FOR STAGE 2 DEVELOPMENT APPLICATION	SH
6	20.10.2016	ISSUED FOR INFORMATION ONLY	SH
5	12.10.2016	ISSUED FOR INFORMATION	SH
4	05.10.2016	ISSUED FOR INFORMATION AND COORDINATION ONLY	SH
3	30.09.2016	ISSUED FOR INFORMATION AND COORDINATION ONLY	SH
2	20.09.2016	ISSUED FOR INFORMATION AND COORDINATION ONLY	SH
1	12.09.2016	ISSUED FOR INFORMATION AND COORDINATION ONLY	SH
ISSUE	DATE	REVISION	BY

DRAWING TITLE: WEST ELEVATION			
DATE: 17.10.2016	SCALE: As Indicated @A1	DRAWING No: 2002	REV: A
DRAWN BY: EM.DE.DP.SH	PROJECT NO: CA3054		

NOTES:
All dimensions and setbacks to be verified prior to
commencement, omissions or discrepancies to be
notified to the architect.

COPYRIGHT:
The copyright of this drawing together with any other documents
prepared by crone partners architecture studios, pty ltd (cp) remains
the property of cp. crone partners grants licence for the use of this
document for the purpose for which they are intended. The licence is
not transferable without the permission of cp.

NORTH

DO NOT SCALE
0 2000 4000 6000 8000 10000mm
SCALE 1:200 @ A1

C:\Users\Sally\Documents\Revit Local\2016\CA3054_A1_F_CRN_BugB_LA-F16_Sally.rvt 29/10/2016 12:46:35 AM

A1

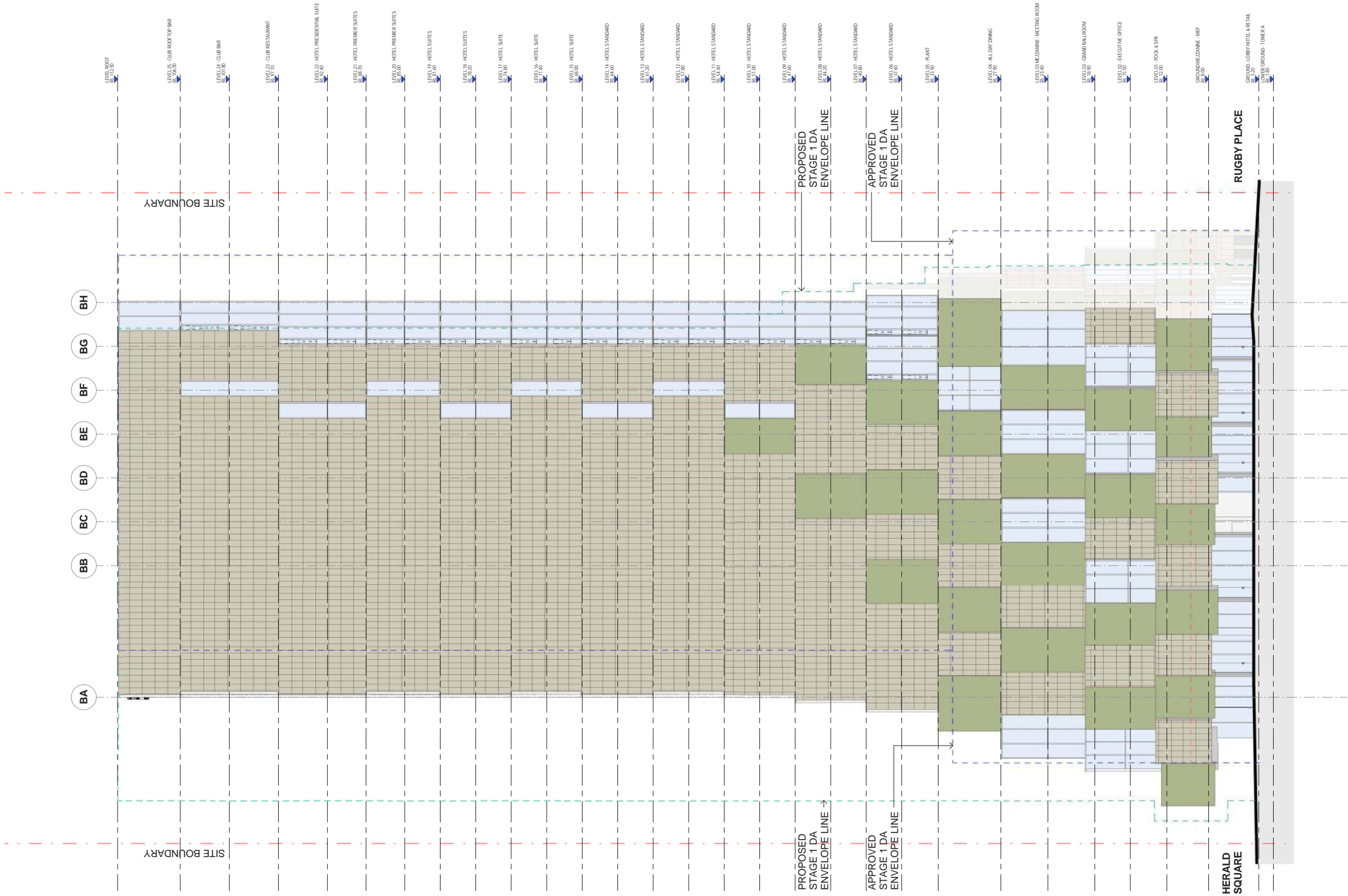

CLIENT:



ARUP

ENGINEERS

ARUP

O C U L U S

LANDSCAPE

OCULUS



PLANNER

URBIS

KEY PLAN:

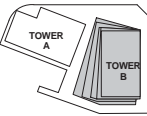

KEY SECTION:

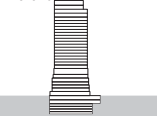

PROJECT:

Wanda Vista Sydney

1 Alfred Street Sydney NSW 2000

- PROPERTY LINE BOUNDARY
- APPROVED SIDA
- PROPOSED SIDA

- SANDSTONE
(AS INDICATED AND TO SIDE WALLS OF RETAIL AND BACK OF HOUSE ENTRIES)
- GFRC
- GREENWALL
- GLAZING
- CHARCOAL ALUMINIUM CLADDING

*REFER MATERIAL BOARD

A	28.10.2016	ISSUED FOR STAGE 2 DEVELOPMENT APPLICATION	SH
6	20.10.2016	ISSUED FOR INFORMATION ONLY	SH
5	12.10.2016	ISSUED FOR INFORMATION	SH
4	05.10.2016	ISSUED FOR INFORMATION AND COORDINATION ONLY	SH
3	30.09.2016	ISSUED FOR INFORMATION AND COORDINATION ONLY	SH
2	20.09.2016	ISSUED FOR INFORMATION AND COORDINATION ONLY	SH
1	12.09.2016	ISSUED FOR INFORMATION AND COORDINATION ONLY	SH
ISSUE	DATE	REVISION	BY

DRAWING TITLE:

SOUTH ELEVATION

DATE:	SCALE:	DRAWING No:	REV:
17.10.2016	As indicated @A1		
DRAWN BY:	PROJECT NO:	2003	A
EM.DE.DP.SH	CA3054		

NOTES:
All dimensions and setbacks to be verified prior to commencement, omissions or discrepancies to be notified to the architect.
COPYRIGHT:
The copyright of this drawing together with any other documents prepared by crone partners architecture studios, pty ltd (cp) remains the property of cp. crone partners grants licence for the use of this document for the purpose for which they are intended. The licence is not transferable without the permission of cp.

NORTH



DO NOT SCALE

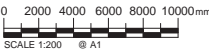

SCALE 1:200 @ A1

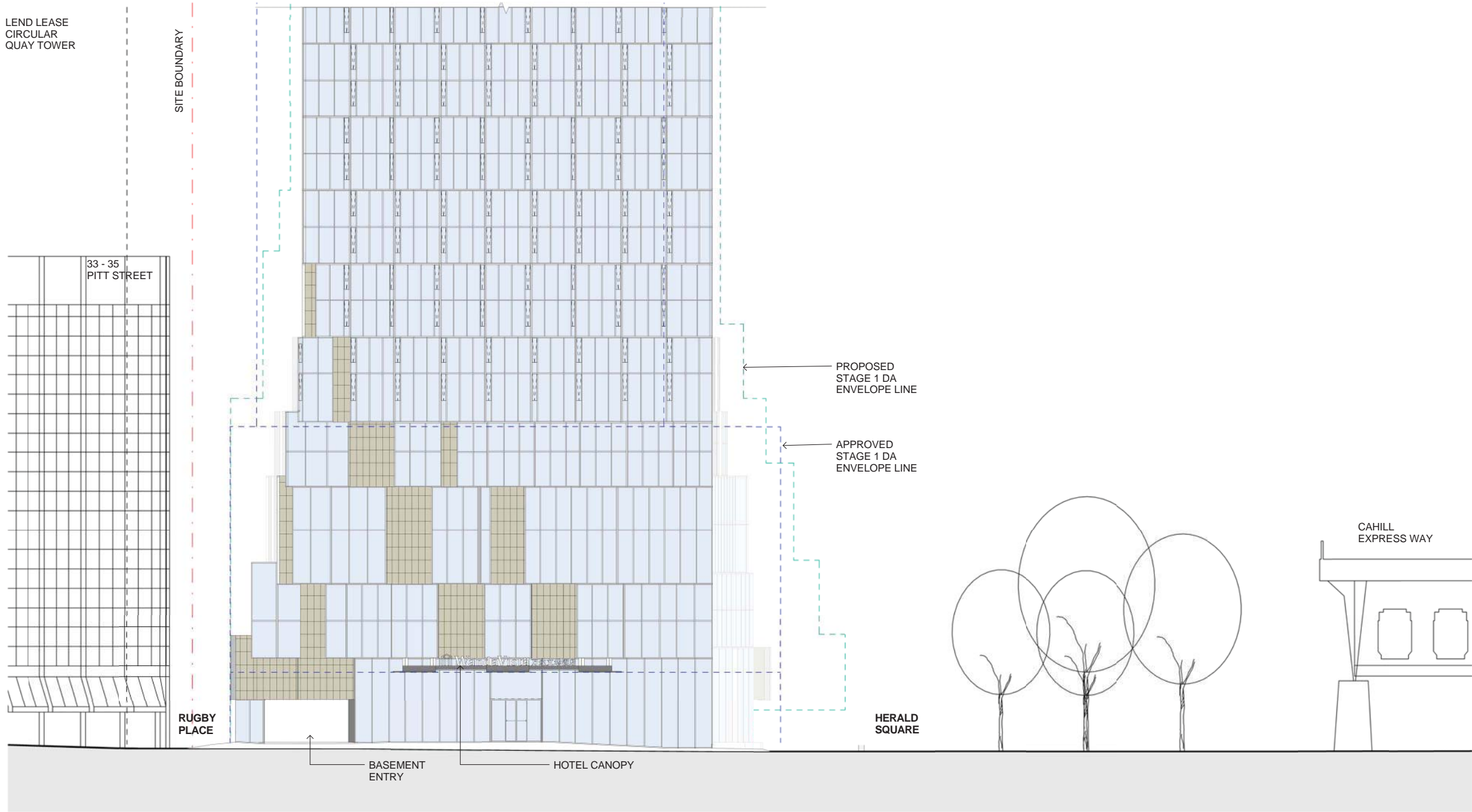

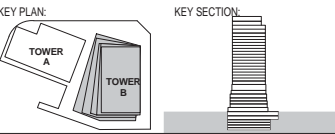



PROJECT:
Wanda Vista Sydney
1 Alfred Street Sydney NSW 2000

- —

PROPERTY LINE BOUNDARY
- - -

APPROVED S1DA
- - -

PROPOSED S1DA
- 

SANDSTONE
(AS INDICATED AND TO SIDE WALLS OF RETAIL
AND BACK OF HOUSE ENTRIES)
- 

GFRC
- 

GREENWALL
- 

GLAZING
- 

CHARCOAL ALUMINIUM CLADDING
- *

REFER MATERIAL BOARD

A	28.10.2016	ISSUED FOR STAGE 2 DEVELOPMENT APPLICATION	SH
ISSUE	DATE	REVISION	BY
DRAWING TITLE:			
NORTH STREET ELEVATION			
DATE:	SCALE:	DRAWING No:	REV:
17.10.2016	As indicated @A1		
DRAWN BY:	PROJECT NO:	2005	A
EM.DE.DP.SH	CA3054		

NOTES:
All dimensions and setbacks to be verified prior to commencement, omissions or discrepancies to be notified to the architect.
COPYRIGHT:
The copyright of this drawing together with any other documents prepared by crone partners architecture studios, pty ltd (cp) remains the property of cp. crone partners grants licence for the use of this document for the purpose for which they are intended. The licence is not transferable without the permission of cp.

DA ISSUE

NORTH

0 2000 4000 6000 8000 10000mm
SCALE 1:200 @ A1

DO NOT SCALE

