

**Appendix D**

Previous Land Use Condition Surveys

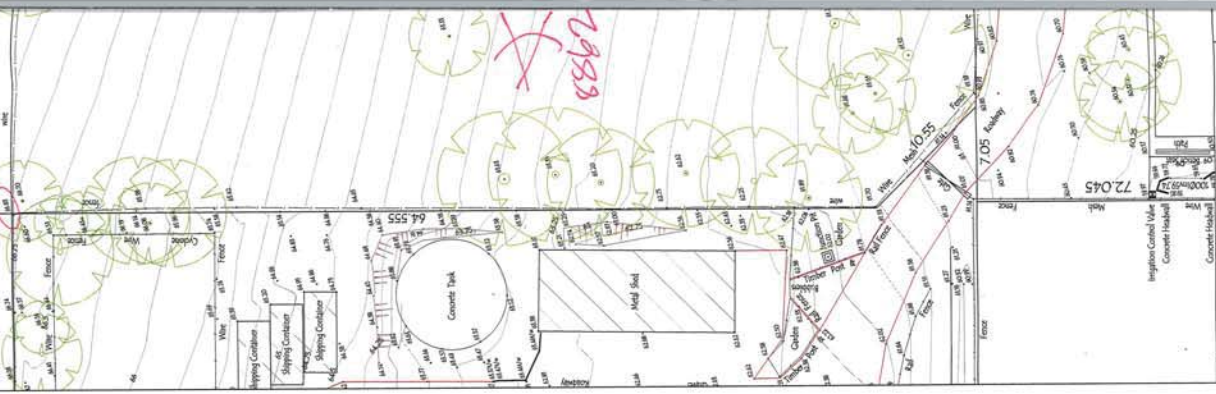

upper oval

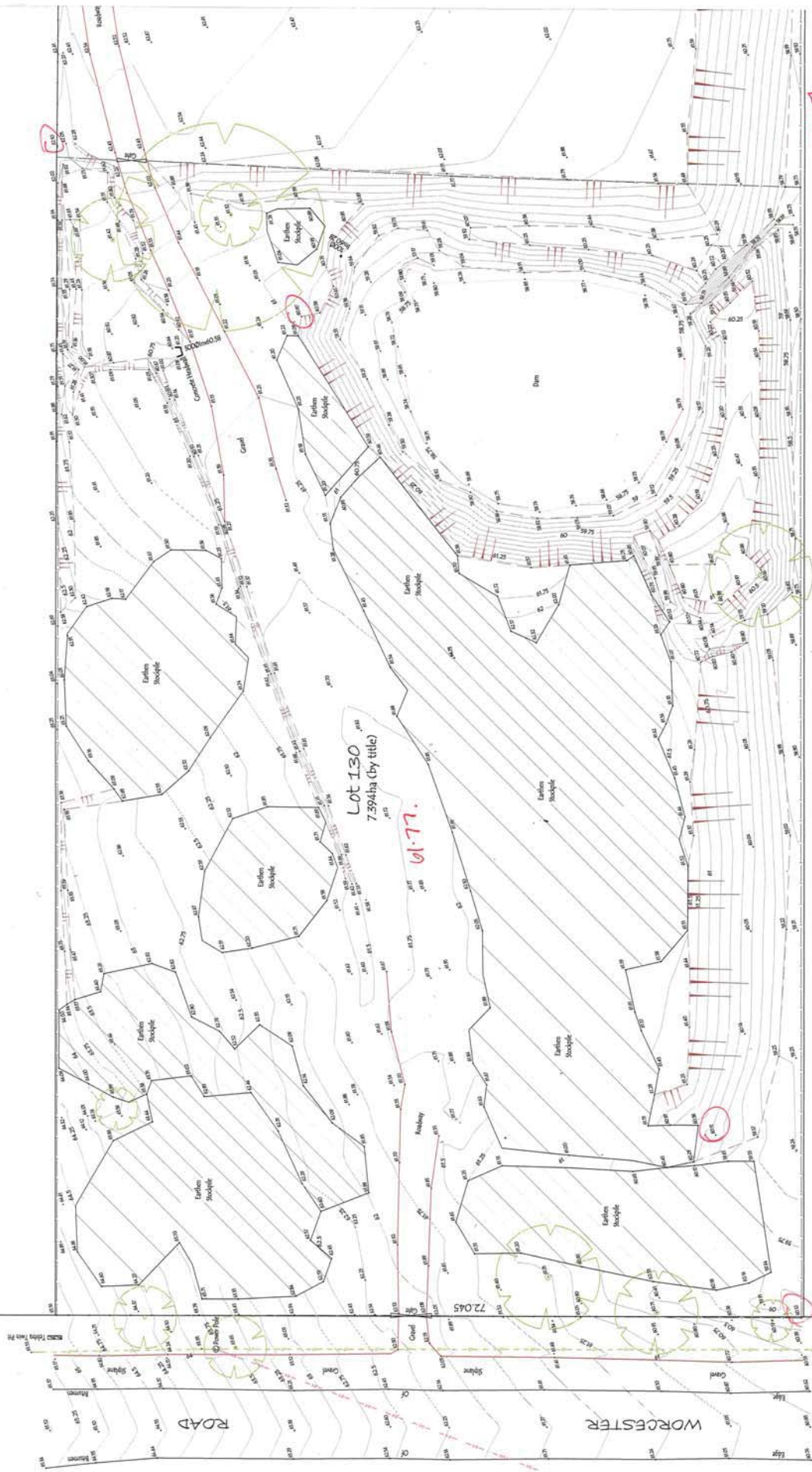

NOTE: SPREAD OF TREES IS APPROXIMATE ONLY.  
LOCATION OF FENCES ARE ONLY A VISUAL GUIDE. HAVE BEEN LOCATED ACCURATELY.  
NO UNDESIRABLE SERVICES SEARCH HAS BEEN CARRIED OUT.  
BOUNDARY MEMBERS AND AREA ARE ON TITLE ONLY.  
1/4 CENTRE TOP OF KERN

COPYRIGHT © VINCE MORGAN SURVEYORS.  
NO PART OF THIS DRAWING MAY BE REPRODUCED, COMMERCIALIZED, OR TRANSMITTED IN ANY FORM OR BY ANY MEANS, WITHOUT THE WRITTEN PERMISSION OF THE COPYRIGHT OWNER, EXCEPT AS PERMITTED BY THE COPYRIGHT ACT 1969.  
ANY REPRODUCED DRAWING, ELECTRONIC STORAGE, OR ANY OTHER FORM OF REPRODUCTION, WITHOUT THE WRITTEN PERMISSION OF VINCE MORGAN SURVEYORS, SHOULD CONTAIN NO ALTERATION OR ADDITION TO THE ORIGINAL DRAWING.  
THIS NOTICE MUST NOT BE DELETED



150617  
[Signature]

UPPER oval

SEND  
SEND

No.	AMENDMENT	DATE
<p><b>vince morgan</b> SURVEYORS</p> <p>Vince Morgan (Surveyors) Pty Ltd 77 UNION ROAD PENRITH PO BOX 4156 PENRITH PLAZA 2750 PH 4715255 www.vincemorgansurveyors.com.au</p>		
<p>DRAWN: M. FERGUSON CHECKED: [Signature] SCALE: 1:200 DATE: 14/08/14</p>		
<p>CLIENT: SYDNEY ANGLICAN SCHOOLS CORPORATION PLAN SHOWING LEVELS, CONTOURS &amp; DETAIL OVER PART OF ROUSE HILL ANGLICAN COLLEGE AT ROUSE HILL LOT 130 D.P. 1158775</p>		
No.	AMENDMENT	DATE

COPYRIGHT © VINCE MORGAN SURVEYORS.  
NO PART OF THIS DRAWING MAY BE REPRODUCED, COMMERCIALIZED, OR TRANSMITTED IN ANY FORM OR BY ANY MEANS, WITHOUT THE WRITTEN PERMISSION OF THE COPYRIGHT OWNER, EXCEPT AS PERMITTED BY THE COPYRIGHT ACT 1969.  
ANY REPRODUCED DRAWING, ELECTRONIC STORAGE, OR ANY OTHER FORM OF REPRODUCTION, WITHOUT THE WRITTEN PERMISSION OF VINCE MORGAN SURVEYORS, SHOULD CONTAIN NO ALTERATION OR ADDITION TO THE ORIGINAL DRAWING.  
THIS NOTICE MUST NOT BE DELETED

No.	AMENDMENT





**GENERAL NOTES**  
DO NOT SCALE FROM THIS DRAWING  
CONFIRM ALL DIMENSIONS AND SETOUTS ON SITE  
PRIOR TO MANUFACTURE & INSTALLATION  
ALL WORK IN ACCORDANCE WITH  
RELEVANT AUSTRALIAN STANDARDS  
TO BE READ IN CONJUNCTION WITH  
ENGINEERS DOCUMENTS

KEY AREAS OF NEW CONSTRUCTION WORKING

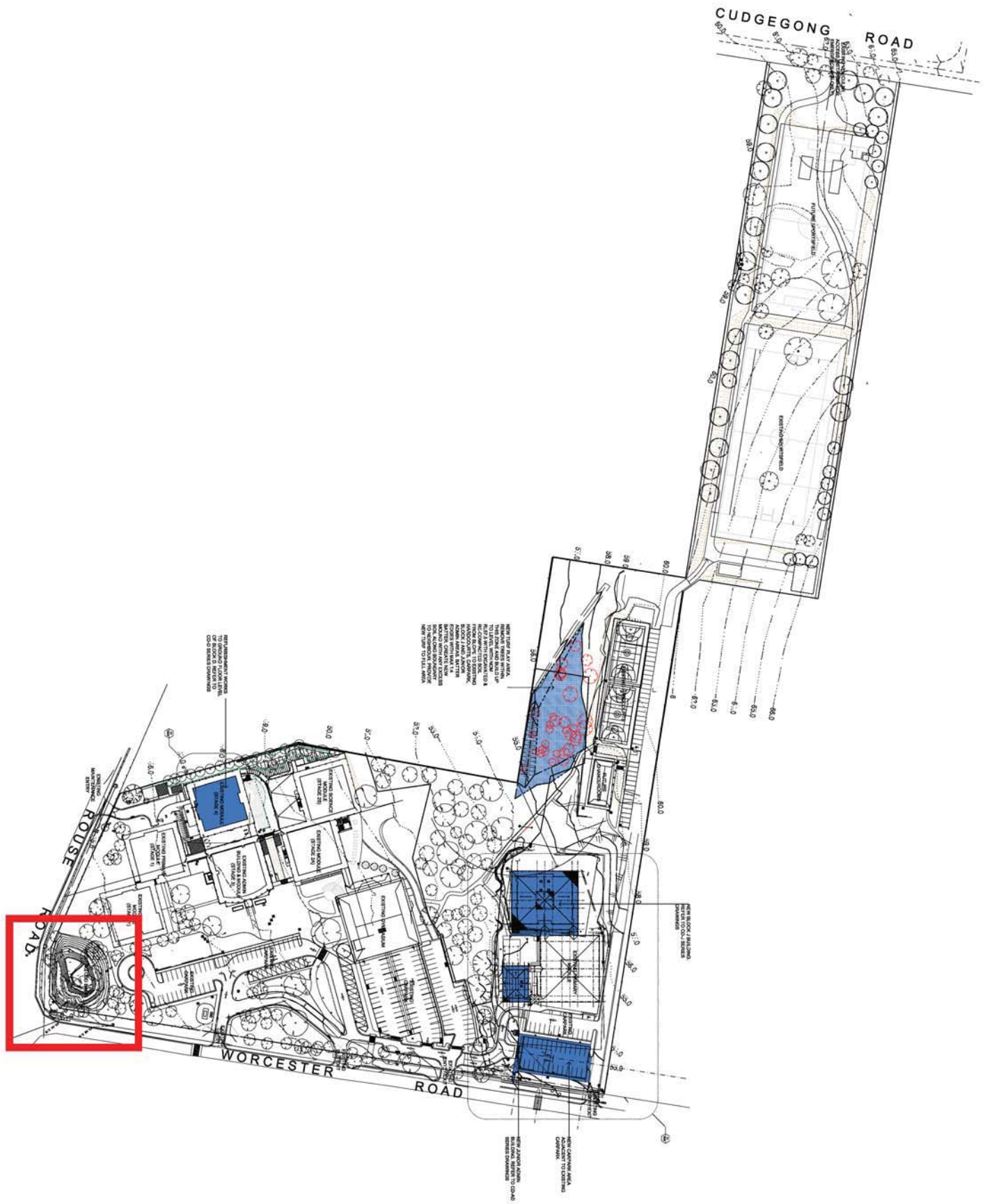

**Rev**

**Date**

**Description**

1. 20/09/2020  
2. 20/09/2020  
3. 20/09/2020  
4. 20/09/2020  
5. 20/09/2020  
6. 20/09/2020  
7. 20/09/2020  
8. 20/09/2020  
9. 20/09/2020  
10. 20/09/2020

**TERROIR**

Project:  
Terroir Hill Anglican College - Stage 7  
Junior Admin & Block J

**Drawing Description:**

**SITE PLAN**

Owner	Checked By	Date
Terroir Hill Anglican College	10/09/2020	10/09/2020
Project No:	File No:	Scale:
12345	PL-00123456	1:1000@A1
DWG NO:	REV NO:	
DD-00-01	REV NO:	

Drawing Status: DESIGN DEVELOPMENT







NOTE: DENSED OR TRILLS IS  
APPROXIMATE ONLY  
LOCATION OF TENDERS ARE  
APPROXIMATE ONLY  
ONLY VISIBLE SERVICES HAVE BEEN  
LOCATED ACCURATELY  
NO UNDERGROUND SERVICES  
BOUNDARY DIMENSIONS AND AREA  
ARE BY TITLE ONLY.  
1/4 DEPOSITS TOP OF K2288

[illegible]

vince morgan  
SURVIVORS

Vince Morgan (Surveyors) Pty Ltd  
77 UNION ROAD PENRITH  
PO BOX 4156 PENRITH PLAZA 2750  
Ph 47251293 Fax 47312821  
email [mail@vmsurvey.com.au](mailto:mail@vmsurvey.com.au)  
[www.vincemorgansurveyors.com.au](http://www.vincemorgansurveyors.com.au)

ABN 52 065 060 808

DATUM: A.H.D.	DATE: 15.02.14
ORIGIN: PM 29276 RL 65.525	SCALE 1:200 #A1
DRAWN: M. Terelius	CHECKED:

CLIENT:  
SYDNEY ANGLICAN  
SCHOOLS  
CORPORATION

PLAN SHOWING LEVELS, CONTOURS  
& DETAIL OVER PART OF ROUSE HILL  
ANGLICAN COLLEGE AT ROUSE HILL.

PLAN NO.  
15103T4





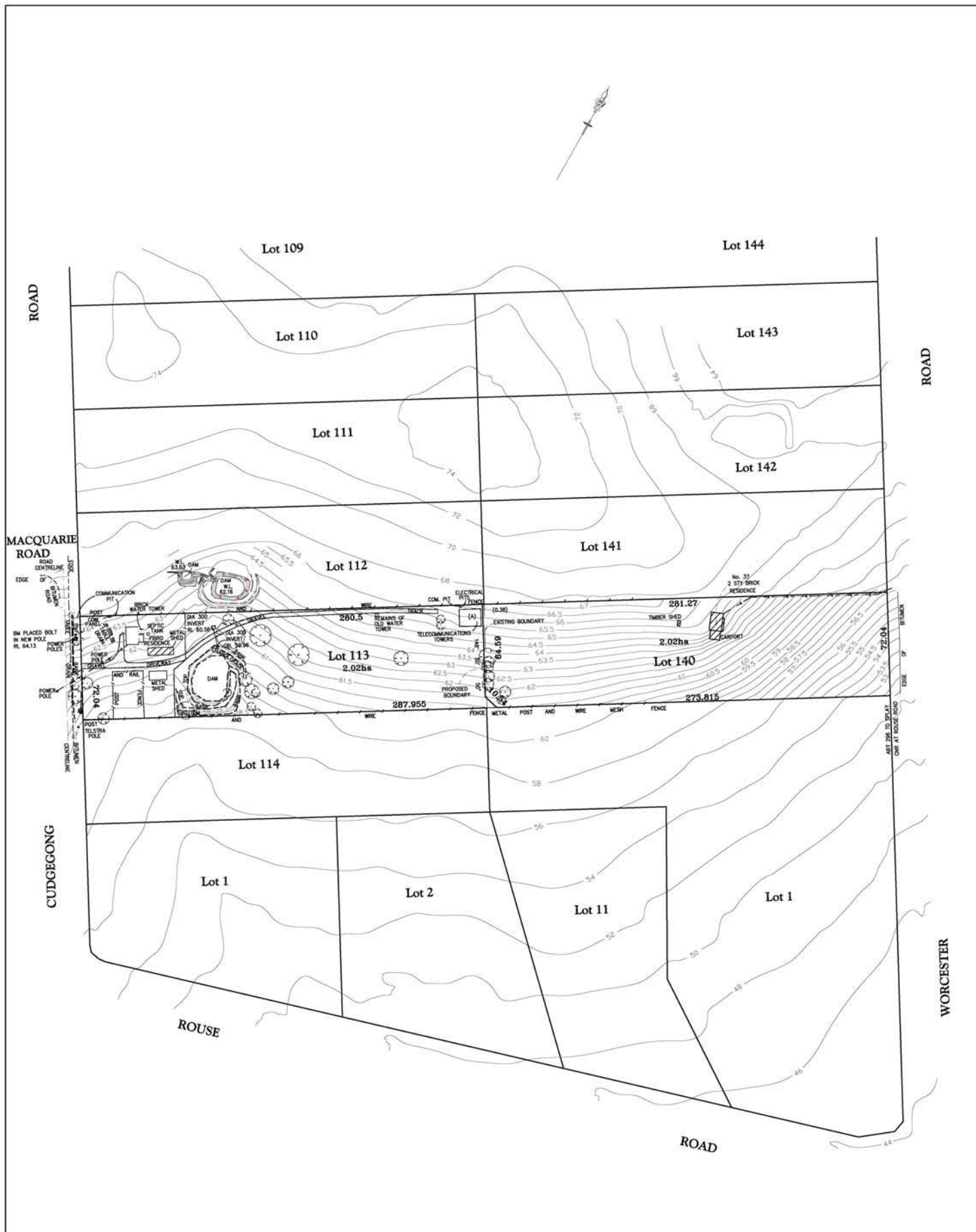

COPYRIGHT © VINCE MORGAN SURVEYORS

NO PART OF THIS DRAWING MAY BE REPRODUCED, COMMUNICATED, STORED IN A RETRIEVAL SYSTEM OR TRANSMITTED IN ANY FORM, WITHOUT THE WRITTEN PERMISSION OF THE COPYRIGHT OWNER EXCEPT AS PERMITTED BY THE COPYRIGHT ACT 1968.

ANY PERMITTED DOWNLOADING, ELECTRONIC STORAGE, DISPLAY, PRINT, COPY, REPRODUCTION, COMMUNICATION OF THIS DRAWING SHOULD CONTAIN NO ALTERATION OR ADDITION TO THE ORIGINAL DRAWING.

THIS NOTICE MUST NOT BE ERASED

NOTE:

CONTOURS TAKEN FROM 1:4000 SERIES AERIAL PHOTOGRAPH

(A) AREA OF LEASE 1435323 & 1435330

NOTE: SPREAD OF TREES IS APPROXIMATE ONLY

LOCATION OF FENCES ARE APPROXIMATE ONLY

ONLY VISIBLE SERVICES HAVE BEEN LOCATED ACCURATELY

NO UNDERGROUND SERVICES SEARCH HAS BEEN CARRIED OUT

BOUNDARY DIMENSIONS AND AREA ARE BY TITLE ONLY.

**VINCE MORGAN (SURVEYORS) PTY. LTD.**

P.O. BOX 227 PENRITH 2751

Ph. 02 4721 5293

Fax. 02 4731 2821

D.X. 8032 PENRITH A.C.N. 065 060 808

email vmsurvey@telpacific.com.au

DATE: 28.06.06

SCALE 1:1250 @ A1

DRAWN:

DATUM: A.H.D.

ORIGIN: SSM 15773

R.L. 55.822

FILENAME:

CLIENT:

ANGLICAN SCHOOLS CORPORATION

PLAN SHOWING DETAIL & CONTOURS OVER LOTS 113 & 140 D.P. 208203 & PART OF LOT 112 AT ROUSE HILL

PLAN No

15103T2

SHEET 1 OF 1 SHEETS



NOTES: READ-UP OF THESE IS  
APPROXIMATE ONLY  
LOCATION OF FENCES ARE  
APPROXIMATE ONLY  
ONLY 1/4 SECTION HAVE BEEN  
SURVEYED  
NO REASONING SERVICES  
SEALING HAS BEEN CARRIED OUT  
AS NOTED BY TITLE ONLY  
THIS NOTICE MUST NOT BE DELETED  
1/4 SECTION TOP OF KEEL



DATE: 14/08/14		SCALE: 1:500		CHECKED:	
ORIGIN: PM 20276		RL 65.825		DRAWN: M. Perlebas	
DIAL 1100		BEFORE YOU DIG		PLAN No.	
15103176		15103176		SHEET 4 OF 4 SHEETS	

LOWER 1/4

PLAN SHOWING LEVELS, CONTOURS  
& DETAIL OVER PART OF ROUSE HILL  
ANGELICAN COLLEGE AT ROUSE HILL  
LOT 130 D.P.1138775

CLIENT:  
SYDNEY ANGLICAN  
SCHOOLS  
CORPORATION

DATUM AHD.

065 060 808

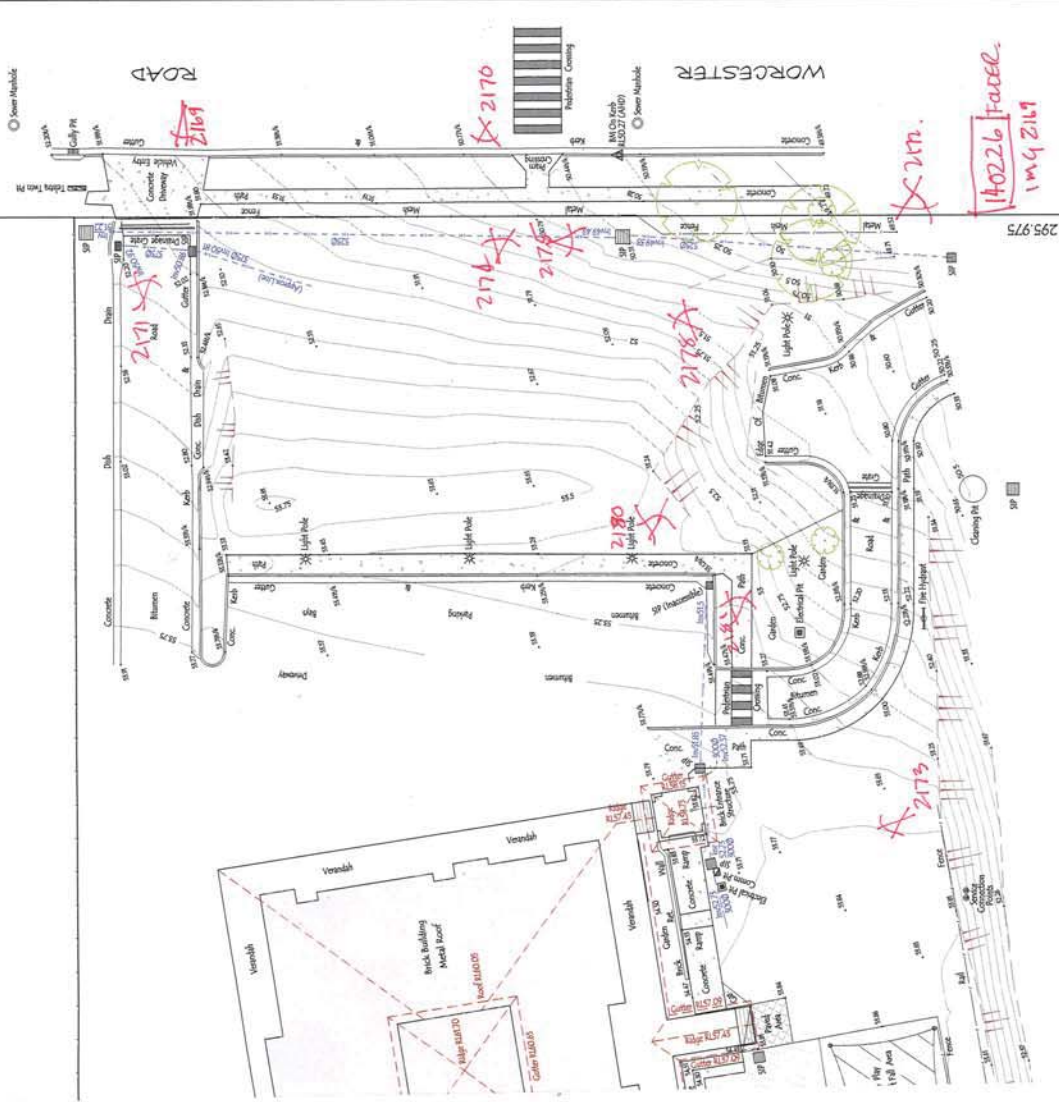

DATE: 14/08/14		SCALE: 1:500		CHECKED:	
ORIGIN: PM 20276		RL 65.825		DRAWN: M. Perlebas	
DIAL 1100		BEFORE YOU DIG		PLAN No.	
15103174		15103174		SHEET 2 OF 2 SHEETS	

LOWER 1/4

PLAN SHOWING LEVELS, CONTOURS  
& DETAIL OVER PART OF ROUSE HILL  
ANGELICAN COLLEGE AT ROUSE HILL

CLIENT:  
SYDNEY ANGLICAN  
SCHOOLS  
CORPORATION

DATUM AHD.

065 060 808



NOTE: SPREAD OF TREES IS APPROXIMATE ONLY  
 LOCATION OF FENCES ARE APPROXIMATE ONLY  
 ALL DIMENSIONS HAVE BEEN LOCATED ACCURATELY  
 NO INTERFERING SERVICES  
 SEARCH HAS BEEN CARRIED OUT  
 BOUNDARY DIMENSIONS AND AREA ARE BY TITLE ONLY  
 THIS NOTICE MUST NOT BE ERASED



DATE: AHD.	DATE: 14/08/14	DATE: 14/08/14	DATE: 14/08/14	DATE: 14/08/14	DATE: 14/08/14	DATE: 14/08/14	DATE: 14/08/14	DATE: 14/08/14
ORIGIN: PM 2020	ORIGIN: PM 2020	ORIGIN: PM 2020	ORIGIN: PM 2020	ORIGIN: PM 2020	ORIGIN: PM 2020	ORIGIN: PM 2020	ORIGIN: PM 2020	ORIGIN: PM 2020
DRAWN: M. Morgan	DRAWN: M. Morgan	DRAWN: M. Morgan	DRAWN: M. Morgan	DRAWN: M. Morgan	DRAWN: M. Morgan	DRAWN: M. Morgan	DRAWN: M. Morgan	DRAWN: M. Morgan
SHEET 4 OF 4 SHEETS	SHEET 4 OF 4 SHEETS	SHEET 4 OF 4 SHEETS	SHEET 4 OF 4 SHEETS	SHEET 4 OF 4 SHEETS	SHEET 4 OF 4 SHEETS	SHEET 4 OF 4 SHEETS	SHEET 4 OF 4 SHEETS	SHEET 4 OF 4 SHEETS

PLAN SHOWING LEVELS, CONTOURS  
 & DETAIL OVER PART OF ROUSE HILL  
 ANGLICAN COLLEGE AT ROUSE HILL  
 LOT 130 D.P.1138775

CLIENT:  
 SYDNEY ANGLICAN  
 SCHOOLS  
 CORPORATION

DATE: 14/08/14  
 SCALE: 1:200  
 AWA

CHECKED:  
 DATE: 14/08/14

Vince Morgan (Surveyors) Pty Ltd  
 77 UNION ROAD PENRITH  
 PO BOX 4156 PENRITH PLAZA 2750  
 Ph 47215295  
 email mail@vincemorgan.com.au  
 www.vincemorgan.com.au

**vince morgan**  
 DETAIL/CONTACT SURVEYORS







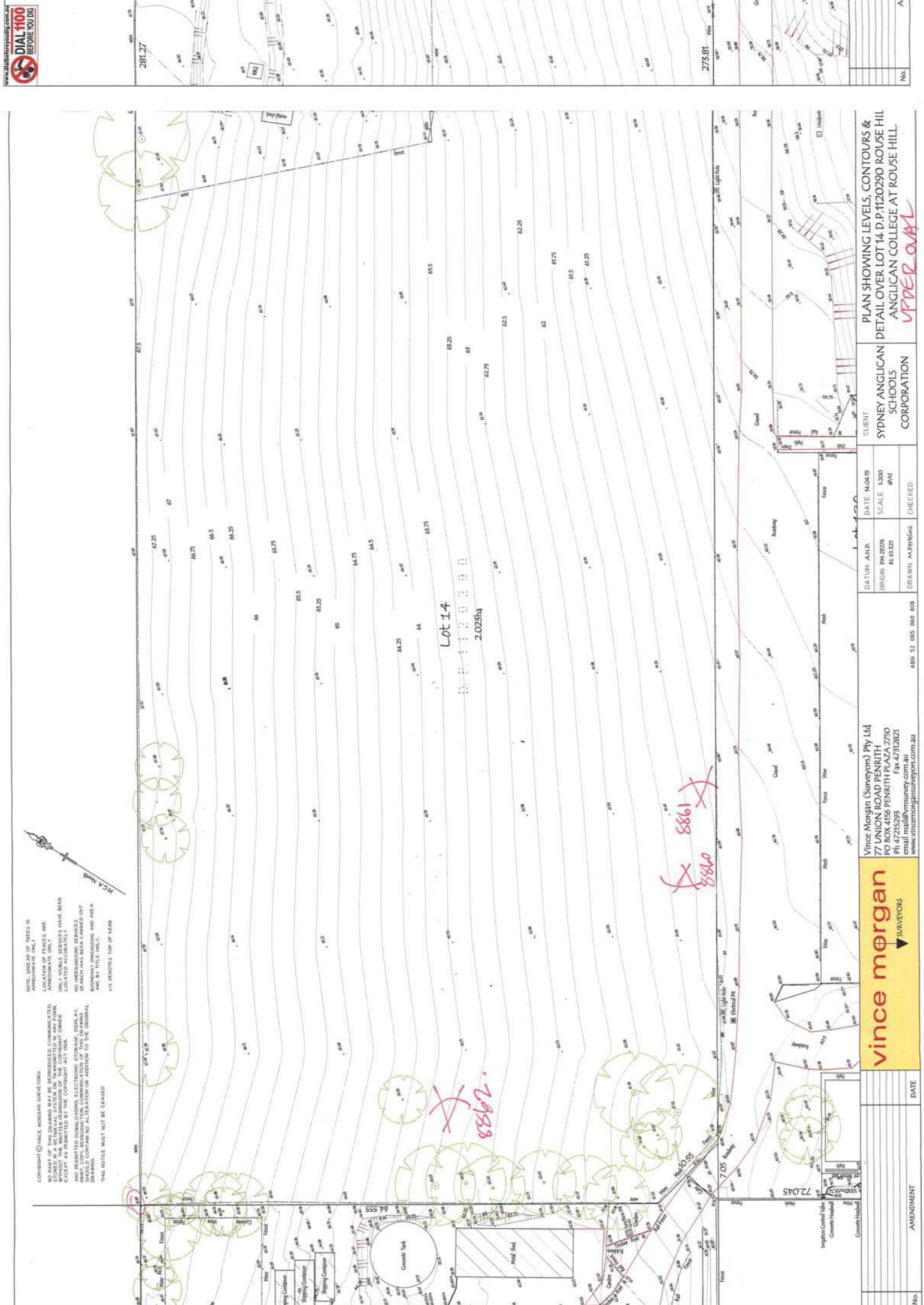

No.	Amendment	Date

**vince morgan**  
SURVEYORS

Vince Morgan (Surveyors) Pty Ltd  
77 UNION ROAD PENRITH  
PO BOX 4156 PENRITH PLAZA 2750  
Ph 47215295 Fax 47312821  
email mail@vincemorgan.com.au  
www.vincemorgan.com.au

ABN 52 065 860 808

DATE: 14/04/15  
SCALE: 1:500  
DRAWN: M. Morgan  
CHECKED:

CLIENT:  
SYDNEY ANGLICAN SCHOOLS CORPORATION

PLAN SHOWING LEVELS, CONTOURS & DETAIL OVER LOT 14 D.P.1120290 ROUSE HILL ANGLICAN COLLEGE AT ROUSE HILL.

UPPER 2011

## **Appendix E**

Site Impact Recording Forms



Figure 11 Location of Transect Q and Transect D overlaid on the proposed design of the Anglican College.

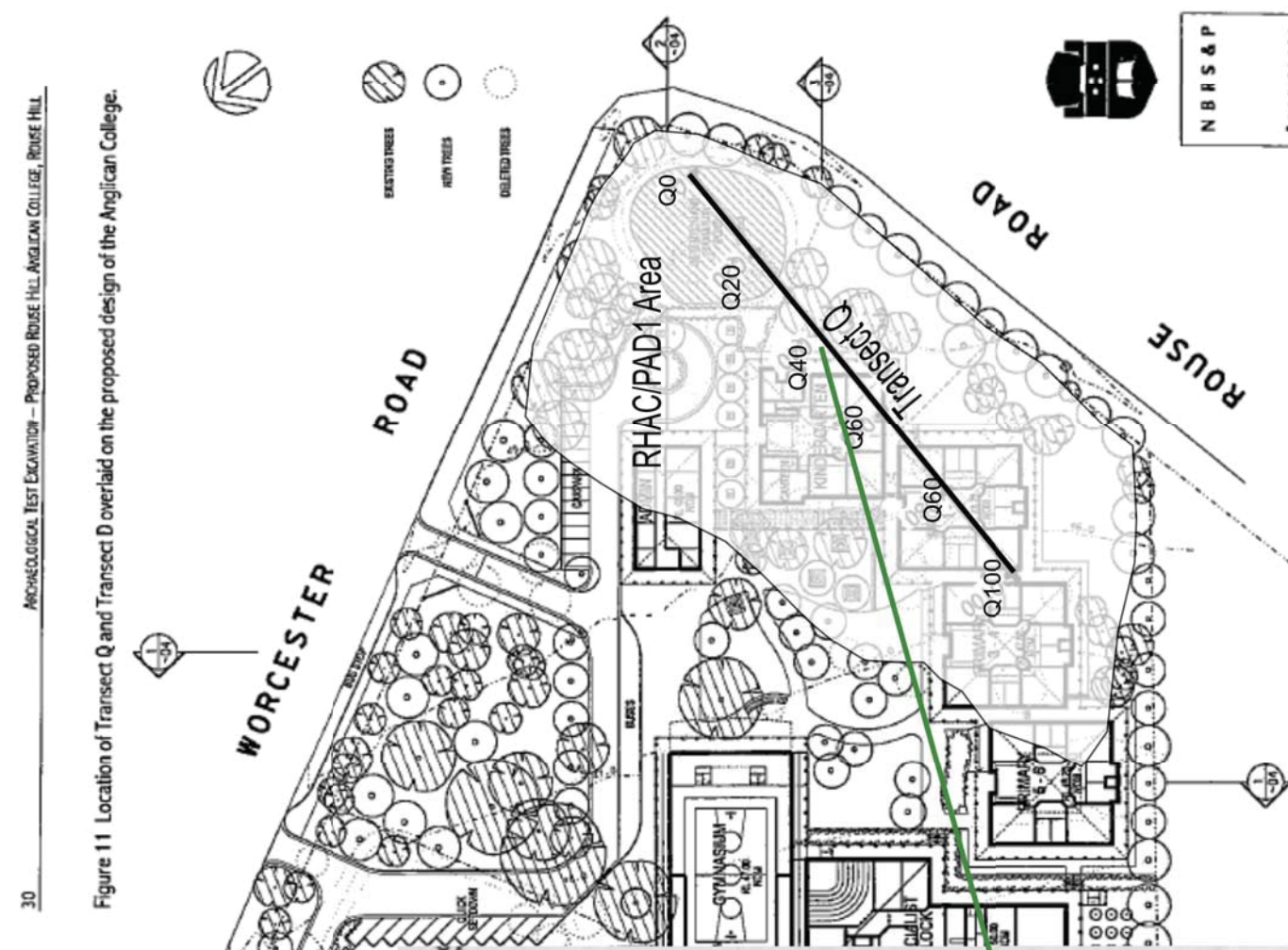
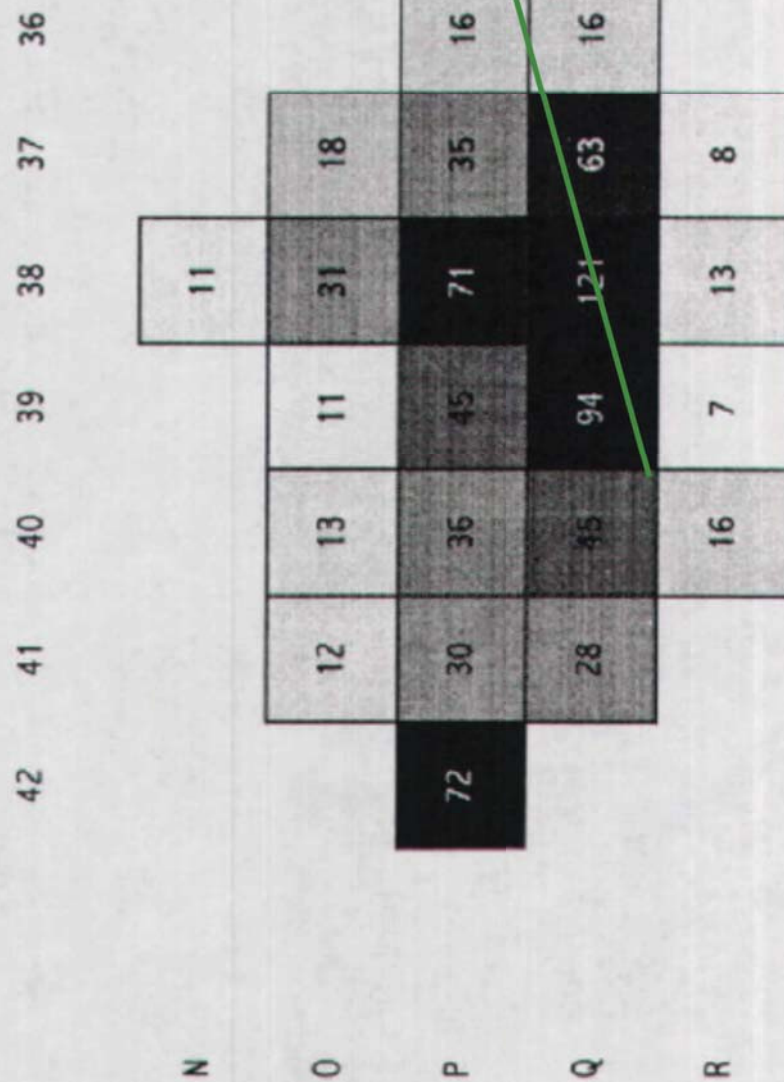

Figure 20 RHAC2 knapping floor. Distribution of all artefacts.



# ROUSE HILL ANGLICAN COLLEGE SYDNEY ANGLICAN SCH

Next Bill, Rouse Hill & Partners  
2 LAMARCA STREET, MARRAGONG PARK  
MARRAGONG NSW 2100 AUSTRALIA  
TEL: 02 9377 2144

JOB No. 99101-B  
DATE: JUNE 2000  
SCALE: 1:500

STEPHANIE GURING ARCHAEOLOGICAL CONSULTING

NOVEMBER, 2000



NBR S & P

ARCHITECTS

CVMA



Figure 11 Location of Transect Q and Transect D overlaid on the proposed design of the Anglican College.

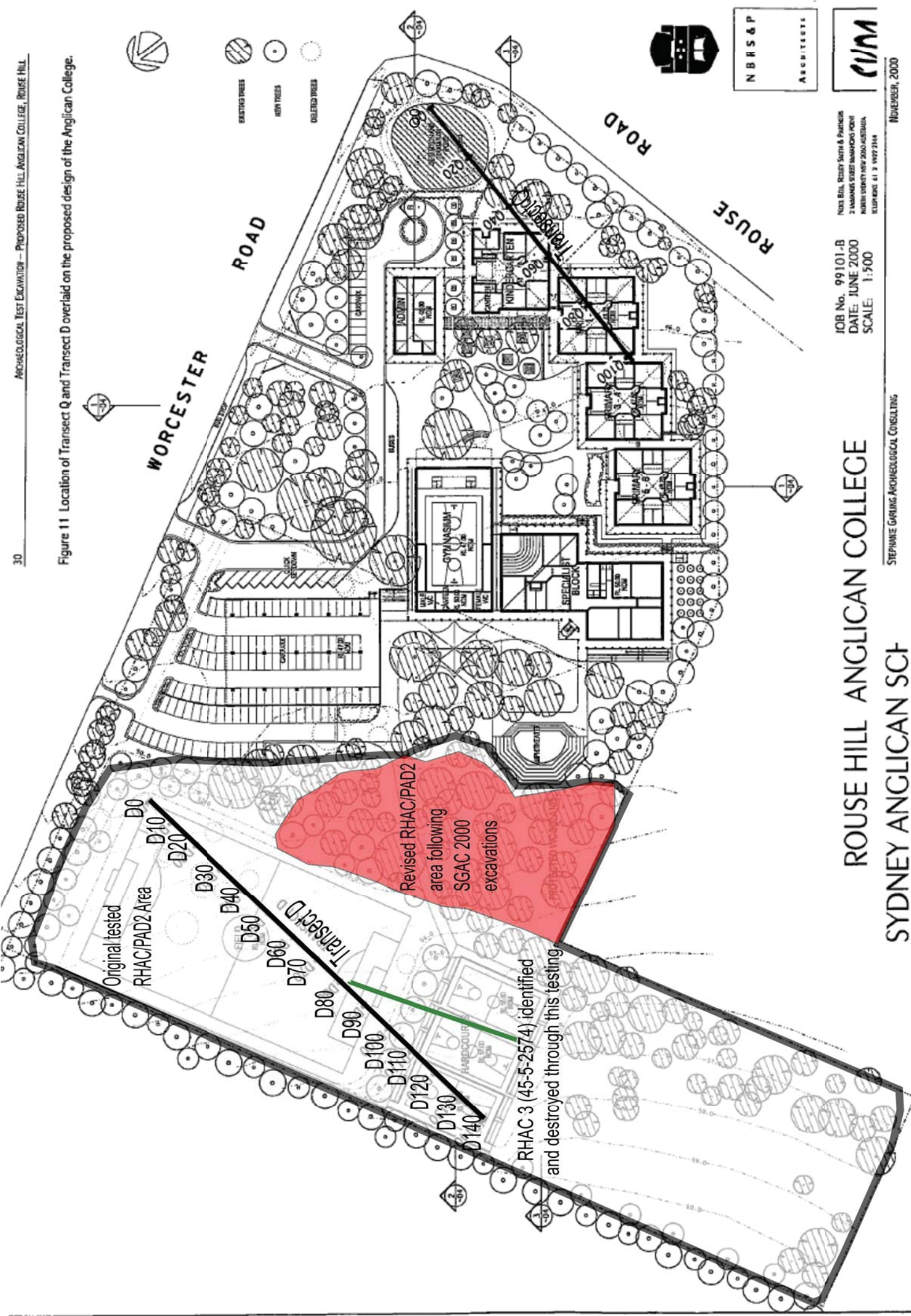

# ROUSE HILL ANGLICAN COLLEGE

## SYDNEY ANGLICAN SCH

JOB No. 99101-B  
DATE: JUNE 2000  
SCALE: 1:500

NBS & P  
ARCHITECTS

NBS & P  
ARCHITECTS

STEPHANIE GURING ARCHAEOLOGICAL CONSULTING

NOVEMBER, 2000

# Aboriginal Site Impact Recording Form

AHIMS Registrar

PO Box 1967, Hurstville 2220 NSW

April 2012 OEH 2012/0558

- 1 This form must be completed following impacts to AHIMS sites that are:
  - a) a result of test excavation carried out in accordance with the *Code of Practice for the Archaeological Investigation of Aboriginal Objects in NSW*
  - b) authorised by an Aboriginal Heritage Impact Permit (AHIP) issued by the Office of Environment and Heritage (OEH)
  - c) undertaken for the purpose of complying with Director General's Requirements issued by the Department of Planning and Infrastructure (DP&I) for:
    - State Significant Development (SSD - Part 4),
    - State Significant Infrastructure (SSI - Part 5.1), or
    - A Major Project (Part 3A - now repealed) under the *Environmental Planning and Assessment Act 1979 (EP&A Act)*, or
  - d) authorised by a SSD/SSI/Part 3A consent/approval under the EP&A Act.
- 2 Completed forms must be submitted to the AHIMS Registrar ([www.environment.nsw.gov.au/contact/AHIMSRegistrar.htm](http://www.environment.nsw.gov.au/contact/AHIMSRegistrar.htm)).
- 3 This form is intended to complement (not replace) the AHIMS Site Recording Form. Where there is a need to provide detailed information about the nature of a site, use the AHIMS Site Recording Form.
- 4 This form does not replace the need to submit reports to OEH (as a condition of an AHIP or SSD/SSI/Part 3A consent/approval). This form must be submitted in addition to any reports.

AHIMS site ID:

## Site impact authorisation (select one)

☐ Archaeological Code (The impacts to this site were the result of test excavation carried out in accordance with the *Code of Practice for the Archaeological Investigation of Aboriginal Objects in NSW*.)

☒ AHIP (The impacts to this site were authorised by an AHIP.)

☐ SSD/SSI/Part 3A application (The impacts to this site were undertaken for the purposes of complying with Director General's Requirements issued by the DP&I)

☐ SSD/SSI/Part 3A approved project (The impacts to this site were authorised by a consent/approval under Parts 4/5.1/3A of the EP&A Act.)

## Reference numbers, dates

Date OEH was notified  
(under requirement 15c of the Code):

OEH Regional office notified:

AHIP number:

Date issued/signed:

AHIMS permit ID/number:

Project number:

Date Director General's  
Requirements issued:  
or

Date of project approval:

## Site status following impacts:

☐ Not a site (The investigations concluded that this is not a site.)

☐ Valid site (The investigations confirmed that this is an Aboriginal site.)

☐ Partially destroyed (The site was partially destroyed following authorised impacts; a portion of the site remains in situ.)

☒ Destroyed (The site was completely destroyed following authorised impacts.)

## Geographic location

Site name:

Easting:

Northing:

Coordinates must be in GDA (MGA)

Map sheet:



## Primary recorder

(The person responsible for the completion and submission of this form)

Title	Surname	First name
<input type="text" value="Ms"/>	<input type="text" value="Nasoordeen"/>	<input type="text" value="Shezani"/>
<b>Organisation:</b> <input type="text" value="GML Heritage"/>		
<b>Address:</b> <input type="text" value="Level 6, 372 Elizabeth St, Surry Hills, NSW 2010"/>		
<b>Phone:</b> <input type="text" value="93194811"/>	<b>E-mail:</b> <input type="text" value="shezanin@gml.com.au"/>	
<b>Date recorded:</b> <input type="text"/>	<b>Fax:</b> <input type="text"/>	

## Site information

**Open/closed site:**

### Features:

- |                                     |                                      |                          |   |
|-------------------------------------|--------------------------------------|--------------------------|---|
| <input type="checkbox"/>            | 1. Aboriginal ceremony and dreaming  | <input type="checkbox"/> | 11. Habitation structure                |
| <input type="checkbox"/>            | 2. Aboriginal resource and gathering | <input type="checkbox"/> | 12. Hearth                              |
| <input type="checkbox"/>            | 3. Art                               | <input type="checkbox"/> | 13. Non-human bone and organic material |
| <input checked="" type="checkbox"/> | 4. Artefact                          | <input type="checkbox"/> | 14. Ochre quarry                        |
| <input type="checkbox"/>            | 5. Burial                            | <input type="checkbox"/> | 15. Potential archaeological deposit    |
| <input type="checkbox"/>            | 6. Ceremonial ring                   | <input type="checkbox"/> | 16. Stone quarry                        |
| <input type="checkbox"/>            | 7. Conflict                          | <input type="checkbox"/> | 17. Shell                               |
| <input type="checkbox"/>            | 8. Earth mound                       | <input type="checkbox"/> | 18. Stone arrangement                   |
| <input type="checkbox"/>            | 9. Fish trap                         | <input type="checkbox"/> | 19. Modified tree                       |
| <input type="checkbox"/>            | 10. Grinding groove                  | <input type="checkbox"/> | 20. Water hole                          |

## Site condition

Written description of the condition of the AHIMS site (including relevant features) following the authorised impact of the site

RHAC 2 (45-5-2573) was an open camp site and artefact site with two knapping floors, totalling 972 stone artefacts, and a burnt tree, which may relate to Aboriginal oven or hearth use. This site was identified by Stephanie Garling in 2000, through test excavations of PAD RHAC/PAD1.

The site has since been destroyed through archaeological excavations.

## Site map

Clearly demarcate the original AHIMS site boundary, show the boundaries of impacted areas and the areas where the site remains in situ. Display map coordinates.

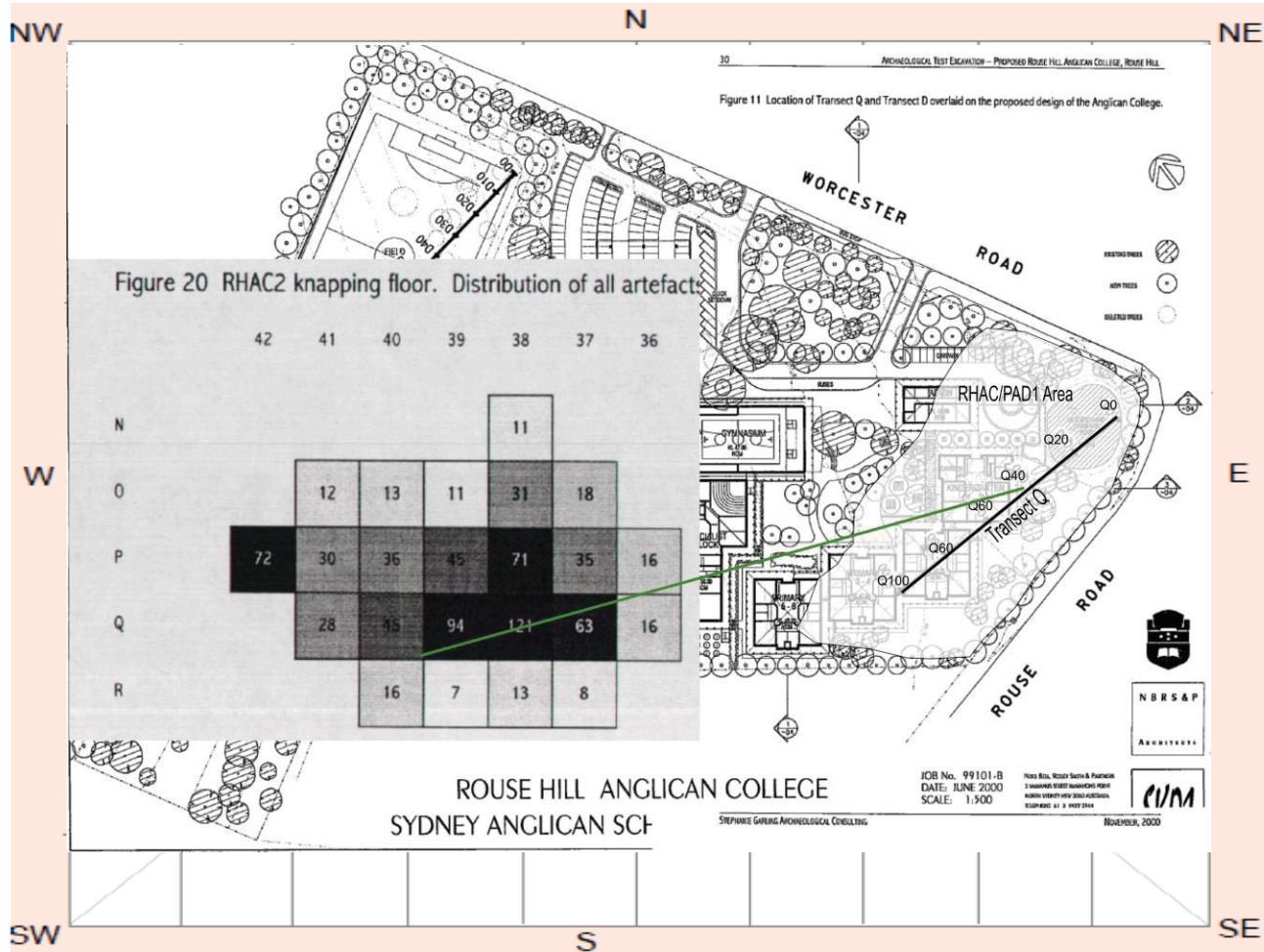

## Methodology and results

Summary of the methodology and results of the activity or works undertaken through the authorised impacts, as relevant to the AHIMS site

A total of 32 test units measuring 1m x 1m were placed across RHAC/PAD1 (which contained the artefact site, 45-5-2573). Six of these units were part of a transect (Transect Q) which contained test units at 20m intervals. Concentrations of artefacts were recovered in units Q20 and Q40. Expansion around these areas identified two concentrations, where Q20 held 100 stone artefacts, and Q40 and its expansion units totalled 872 stone artefacts. Of the stone artefacts, 812 of the 972 artefacts recovered from 45-5-2573 (RHAC2) were associated with the units surrounding Q40. A peak density of 100 artefacts/m<sup>2</sup> was recovered from unit Q38. The main knapping floor contained evidence of production and discard of mainly silcrete artefacts, though silicified tuff, quartz and petrified wood flakes were also recovered. A high quantity of backed artefacts were recovered within this knapping floor (n=47), the majority of which were Bondi points. A smaller second knapping floor, which consisted mainly of silicified tuff, was located towards the eastern end of the units excavated around Q40. Evidence from the larger knapping floor at Q40 indicates that Bondi points were being produced and/or discarded, suggesting that this knapping floor dates to the Middle Bondaian phase (3000–1000 BP). The heavily weathered nature of the second knapping event suggests that it represents occupation of the site in an earlier period. The dispersed nature of the debitage, indicated by patterns of refit, suggests that the area has been ploughed, resulting in reduced soil profile integrity.



## Management recommendations

Summary of any management recommendations for the AHIMS site

Site as destroyed with consent during the construction of Rouse Hill Anglican College

## Post-investigation significance

Discuss if the scientific/archaeological or cultural significance of the site has changed in light of the results of the investigations or works conducted at the site.

See Post excavation report: Archaeological Test Excavation of Two Areas of Archaeological Potential (RHAC/PAD1 & RHAC/PAD2), Proposed Rouse Hill Anglican College, Rouse Road, Rouse Hill, NSW. November 2000.

## Additional comments

Excavated by Stephanie Garling Archaeological Consulting (2000) not GML Heritage.

66 Cary Street, Marrickville, NSW 2204. Ph (02) 9554 6963; stephgarling@hotmail.com

# Site photographs

Include photographs of the authorised impacts activity, as relevant to the AHIMS site. Please keep photo size to a maximum of 200 kb.

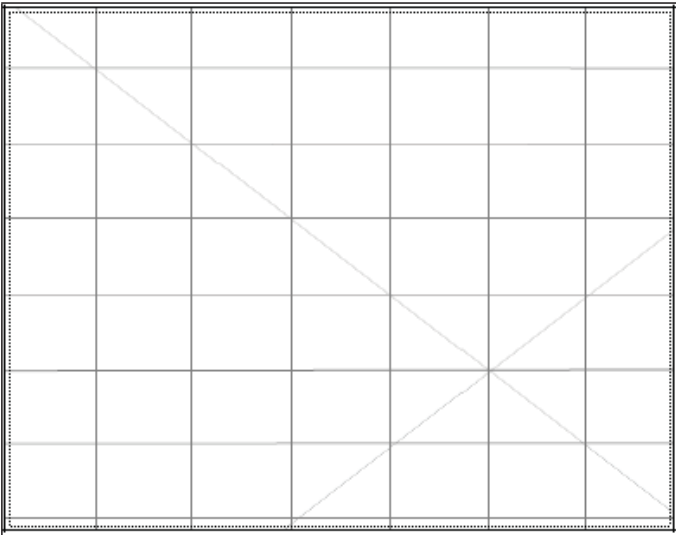

Description:

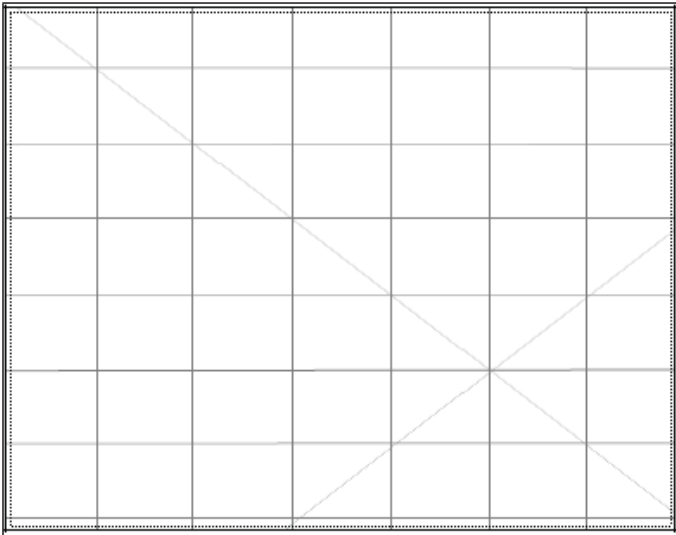

Description:

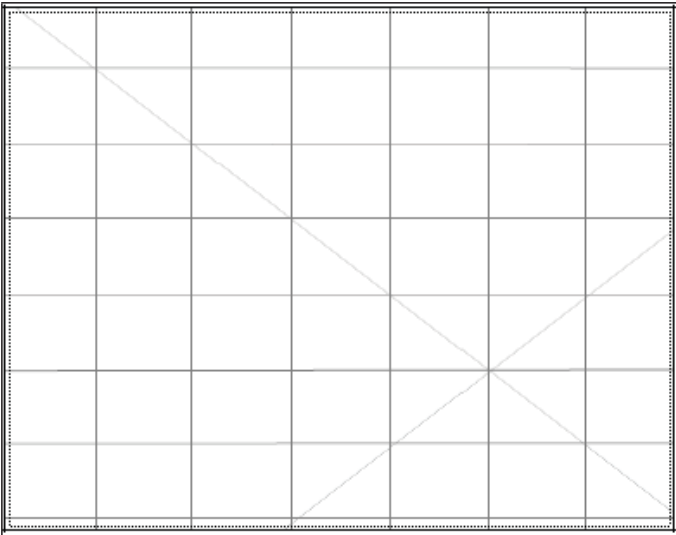

Description:

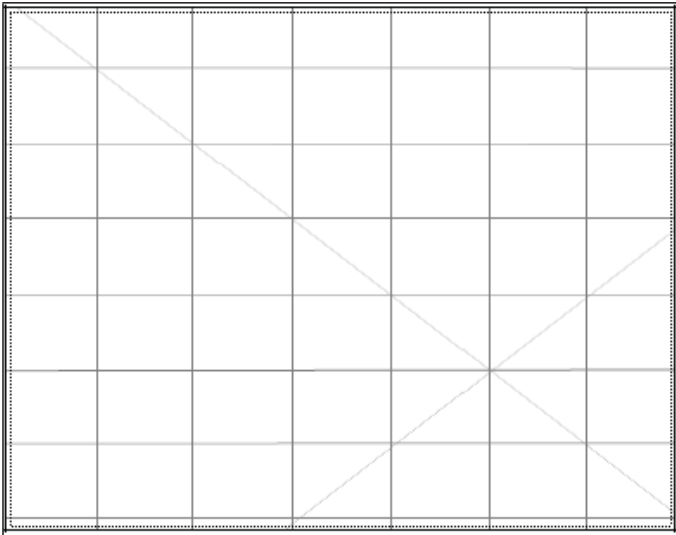

Description:

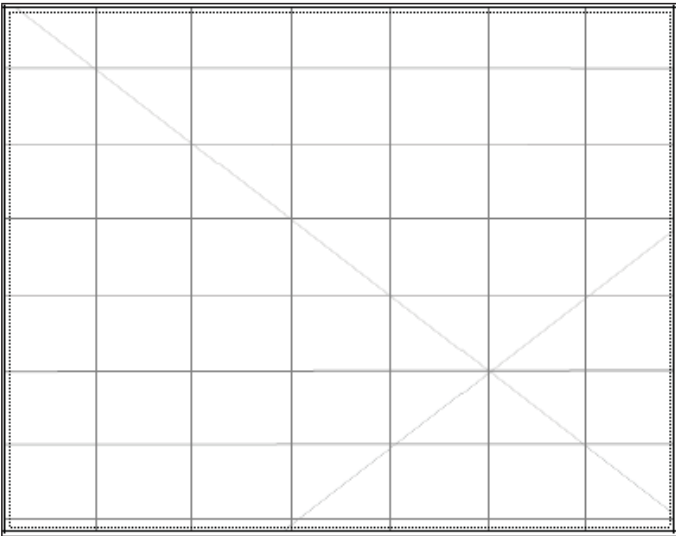

Description:

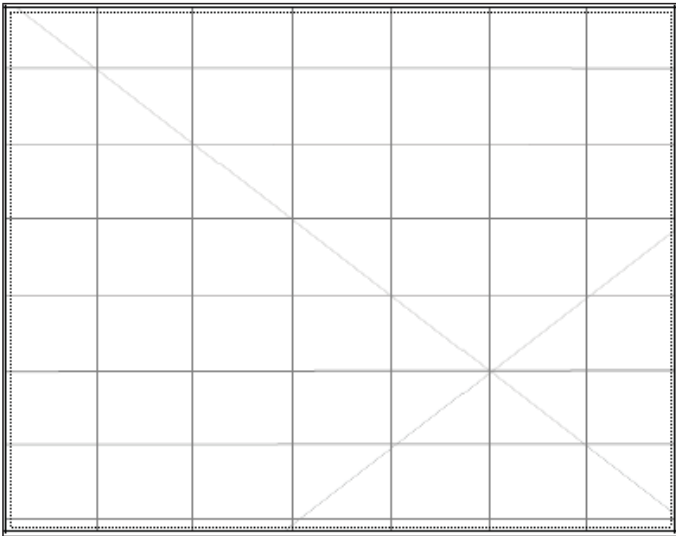

Description:



# Aboriginal Site Impact Recording Form

AHIMS Registrar

PO Box 1967, Hurstville 2220 NSW

April 2012 OEH 2012/0558

- 1 This form must be completed following impacts to AHIMS sites that are:
  - a) a result of test excavation carried out in accordance with the *Code of Practice for the Archaeological Investigation of Aboriginal Objects in NSW*
  - b) authorised by an Aboriginal Heritage Impact Permit (AHIP) issued by the Office of Environment and Heritage (OEH)
  - c) undertaken for the purpose of complying with Director General's Requirements issued by the Department of Planning and Infrastructure (DP&I) for:
    - State Significant Development (SSD - Part 4),
    - State Significant Infrastructure (SSI - Part 5.1), or
    - A Major Project (Part 3A - now repealed) under the *Environmental Planning and Assessment Act 1979 (EP&A Act)*, or
  - d) authorised by a SSD/SSI/Part 3A consent/approval under the EP&A Act.
- 2 Completed forms must be submitted to the AHIMS Registrar ([www.environment.nsw.gov.au/contact/AHIMSRegistrar.htm](http://www.environment.nsw.gov.au/contact/AHIMSRegistrar.htm)).
- 3 This form is intended to complement (not replace) the AHIMS Site Recording Form. Where there is a need to provide detailed information about the nature of a site, use the AHIMS Site Recording Form.
- 4 This form does not replace the need to submit reports to OEH (as a condition of an AHIP or SSD/SSI/Part 3A consent/approval). This form must be submitted in addition to any reports.

AHIMS site ID:

## Site impact authorisation (select one)

☐

Archaeological Code (The impacts to this site were the result of test excavation carried out in accordance with the *Code of Practice for the Archaeological Investigation of Aboriginal Objects in NSW*.)

☒

AHIP (The impacts to this site were authorised by an AHIP.)

☐

SSD/SSI/Part 3A application (The impacts to this site were undertaken for the purposes of complying with Director General's Requirements issued by the DP&I)

☐

SSD/SSI/Part 3A approved project (The impacts to this site were authorised by a consent/approval under Parts 4/5.1/3A of the EP&A Act.)

## Reference numbers, dates

Date OEH was notified  
(under requirement 15c of the Code):

OEH Regional office notified:

AHIP number:

Date issued/signed:

AHIMS permit ID/number:

Project number:

Date Director General's  
Requirements issued:  
or

Date of project approval:

## Site status following impacts:

☐

Not a site (The investigations concluded that this is not a site.)

☐

Valid site (The investigations confirmed that this is an Aboriginal site.)

☐

Partially destroyed (The site was partially destroyed following authorised impacts; a portion of the site remains in situ.)

☒

Destroyed (The site was completely destroyed following authorised impacts.)

## Geographic location

Site name:

Easting:

Northing:

Coordinates must be in GDA (MGA)

Map sheet:

## Primary recorder

(The person responsible for the completion and submission of this form)

Title	Surname	First name
<input type="text" value="Ms"/>	<input type="text" value="Nasoordeen"/>	<input type="text" value="Shezani"/>
Organisation: <input type="text" value="GML Heritage"/>		
Address: <input type="text" value="Level 6, 372 Elizabeth St, Surry Hills, NSW 2010"/>		
Phone: <input type="text" value="93194811"/>	E-mail: <input type="text" value="shezanin@gml.com.au"/>	
Date recorded: <input type="text"/>	Fax: <input type="text"/>	

## Site information

Open/closed site:

### Features:

- |                                     |                                      |                          |   |
|-------------------------------------|--------------------------------------|--------------------------|---|
| <input type="checkbox"/>            | 1. Aboriginal ceremony and dreaming  | <input type="checkbox"/> | 11. Habitation structure                |
| <input type="checkbox"/>            | 2. Aboriginal resource and gathering | <input type="checkbox"/> | 12. Hearth                              |
| <input type="checkbox"/>            | 3. Art                               | <input type="checkbox"/> | 13. Non-human bone and organic material |
| <input checked="" type="checkbox"/> | 4. Artefact                          | <input type="checkbox"/> | 14. Ochre quarry                        |
| <input type="checkbox"/>            | 5. Burial                            | <input type="checkbox"/> | 15. Potential archaeological deposit    |
| <input type="checkbox"/>            | 6. Ceremonial ring                   | <input type="checkbox"/> | 16. Stone quarry                        |
| <input type="checkbox"/>            | 7. Conflict                          | <input type="checkbox"/> | 17. Shell                               |
| <input type="checkbox"/>            | 8. Earth mound                       | <input type="checkbox"/> | 18. Stone arrangement                   |
| <input type="checkbox"/>            | 9. Fish trap                         | <input type="checkbox"/> | 19. Modified tree                       |
| <input type="checkbox"/>            | 10. Grinding groove                  | <input type="checkbox"/> | 20. Water hole                          |

## Site condition

Written description of the condition of the AHIMS site (including relevant features) following the authorised impact of the site

RHAC3 (45-5-2574) was an artefact site which contained seven stone artefacts, identified from the test excavation of RHAC/PAD2.

The site has since been destroyed through archaeological excavations.



## Site map

Clearly demarcate the original AHIMS site boundary, show the boundaries of impacted areas and the areas where the site remains in situ. Display map coordinates.

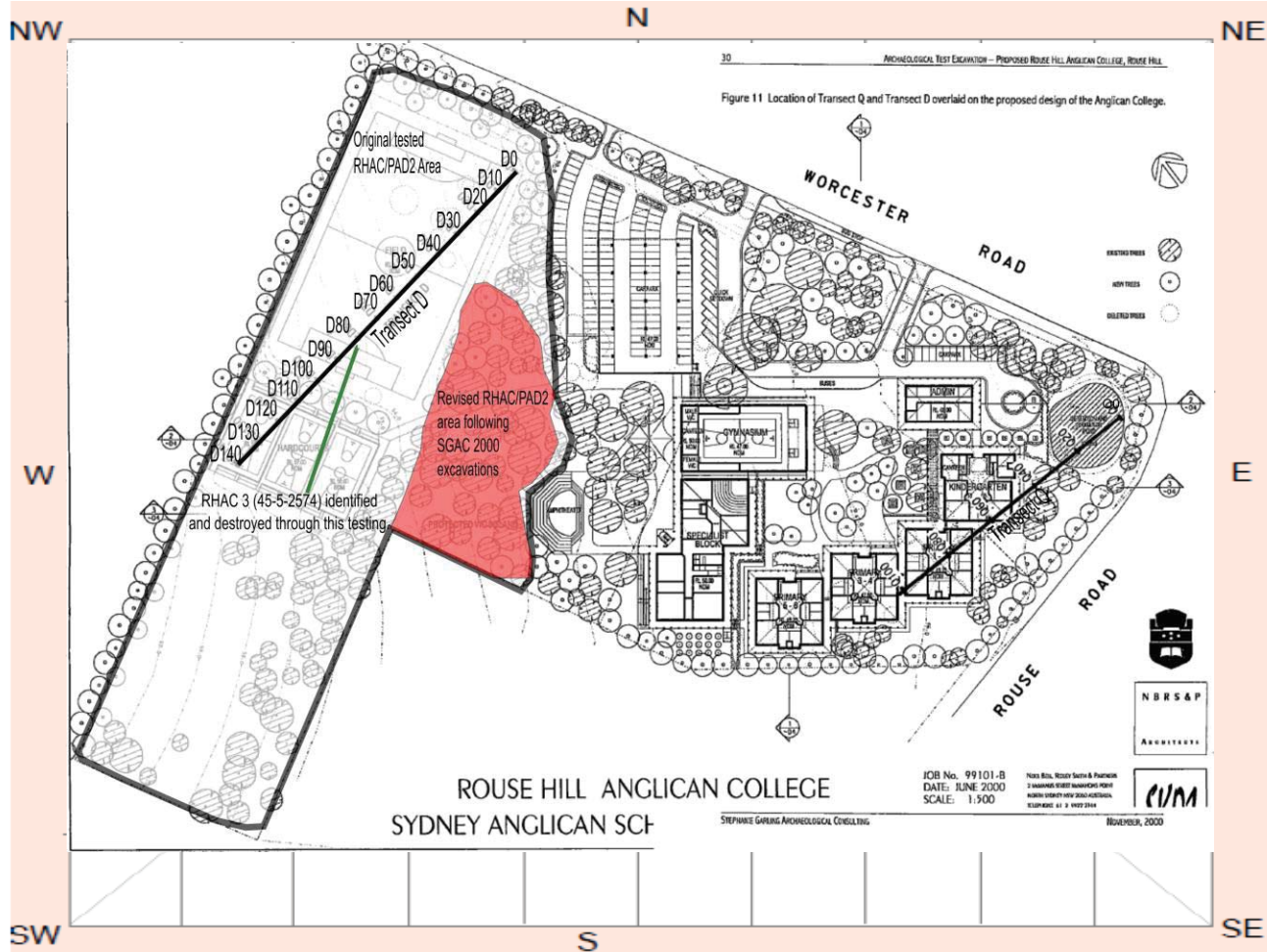

## Methodology and results

Summary of the methodology and results of the activity or works undertaken through the authorised impacts, as relevant to the AHIMS site

Stephanie Garling Archaeological Consulting, Archaeological Test Excavation of Two Areas of Archaeological Potential (RHAC/PAD1 & RHAC/PAD2), Proposed Rouse Hill Anglican College, Rouse Road, Rouse Hill, NSW, report prepared for Sydney Anglican Schools Corporation, 2000:

RHAC3 (45-5-2574) was an artefact site which contained seven stone artefacts, identified from the test excavation of RHAC/PAD2. Test excavation included the placement of 15 1m x 1m test units along a single transect (Transect D) spaced at 10m intervals. Seven stone artefacts of silcrete, silicified tuff and quartz were recovered from five test units. Little could be interpreted from these excavations except that this represents a low-density background scatter consistent with the Rouse Hill area more generally. These artefacts provided evidence of Aboriginal use of the area and indicated that stones from several sources were brought to the site. Based on the moderate-high levels of disturbance and extremely low density of artefacts, RHAC3 was assessed as having low archaeological significance.

At the cessation of excavations, part of 45-5-2574 (RHAC3) was retained within the RHAC property as part of the 'protected woodland'.

GML Heritage Rouse Hill Anglican College Masterplan—ACHAR and ATR—Draft Report, November 2017: in 2016, GML Heritage undertook excavation of the partially excavated RHAC/PAD2. The test excavation demonstrates that the area designated as a remnant of RHAC/PAD2 was not a PAD and contained no archaeological deposits.

## Management recommendations

Summary of any management recommendations for the AHIMS site

GML's 2017 test excavation of soils has revealed that it is unlikely that the proposed redevelopment will affect further archaeological deposits, due to the disturbed nature of natural soil profiles (A horizon profiles).

## Post-investigation significance

Discuss if the scientific/archaeological or cultural significance of the site has changed in light of the results of the investigations or works conducted at the site.

See Post excavation report: Archaeological Test Excavation of Two Areas of Archaeological Potential (RHAC/PAD1 & RHAC/PAD2), Proposed Rouse Hill Anglican College, Rouse Road, Rouse Hill, NSW. November 2000.

## Additional comments

Excavated by Stephanie Garling Archaeological Consulting (2000) not GML Heritage.

66 Cary Street, Marrickville, NSW 2204. Ph (02) 9554 6963; stephgarling@hotmail.com



Site photographs

Include photographs of the authorised impacts activity, as relevant to the AHIMS site. Please keep photo size to a maximum of 200 kb.

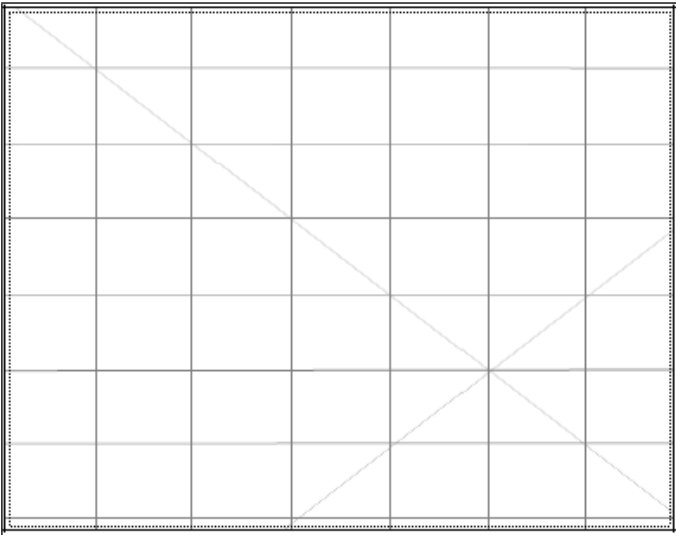

Description:

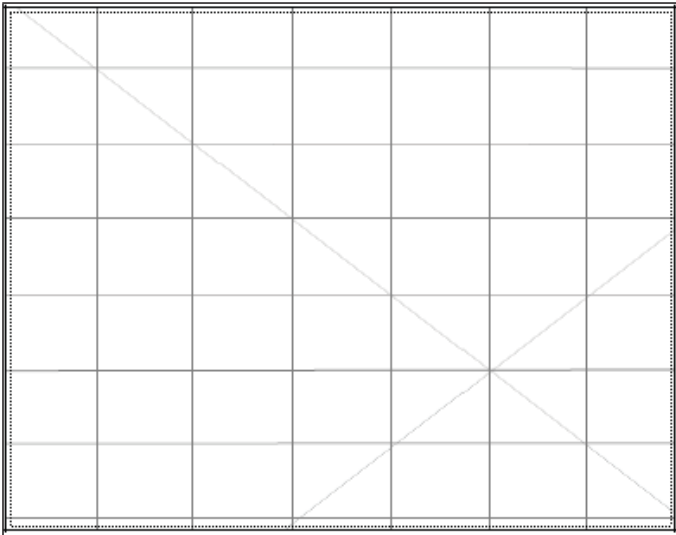

Description:

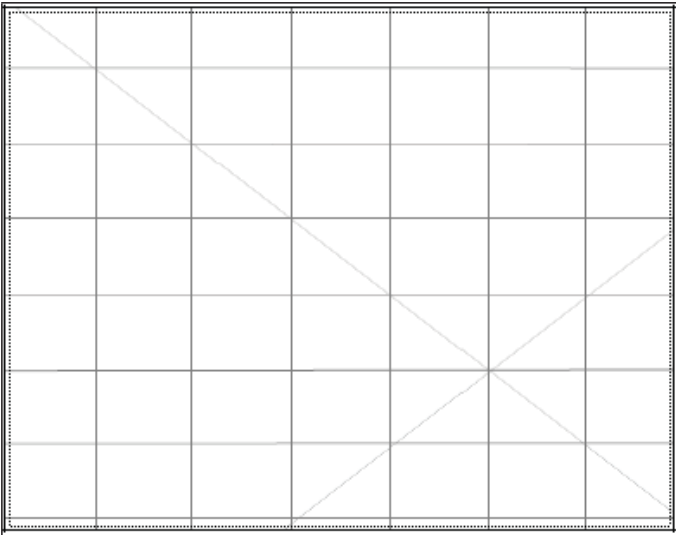

Description:

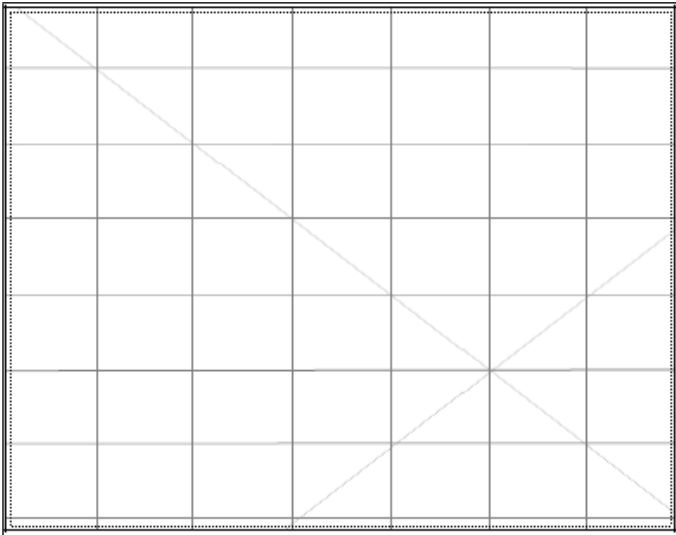

Description:

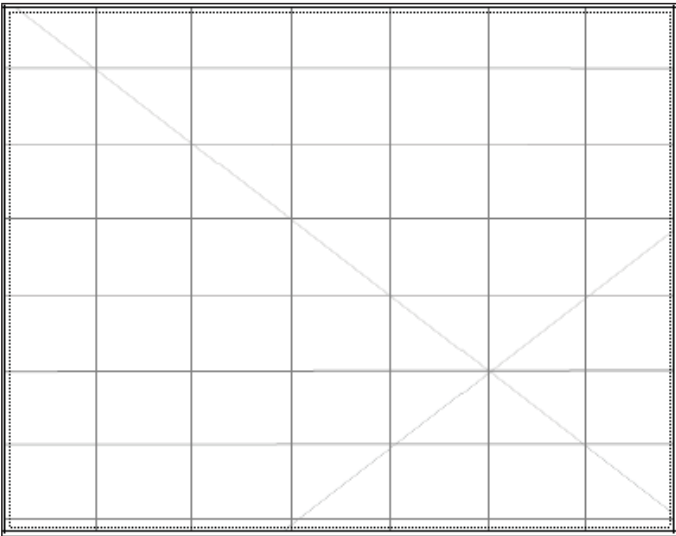

Description:

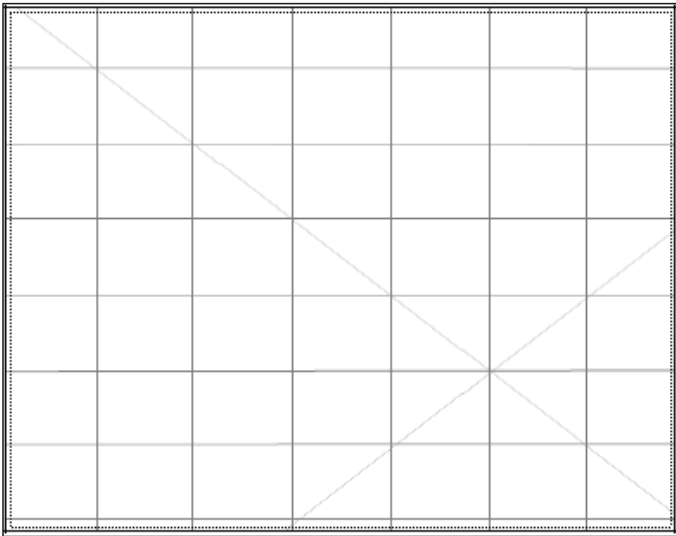

Description:

# Aboriginal Site Impact Recording Form

AHIMS Registrar

PO Box 1967, Hurstville 2220 NSW

April 2012 OEH 2012/0558

- 1 This form must be completed following impacts to AHIMS sites that are:
  - a) a result of test excavation carried out in accordance with the *Code of Practice for the Archaeological Investigation of Aboriginal Objects in NSW*
  - b) authorised by an Aboriginal Heritage Impact Permit (AHIP) issued by the Office of Environment and Heritage (OEH)
  - c) undertaken for the purpose of complying with Director General's Requirements issued by the Department of Planning and Infrastructure (DP&I) for:
    - State Significant Development (SSD - Part 4),
    - State Significant Infrastructure (SSI - Part 5.1), or
    - A Major Project (Part 3A - now repealed) under the *Environmental Planning and Assessment Act 1979 (EP&A Act)*, or
  - d) authorised by a SSD/SSI/Part 3A consent/approval under the EP&A Act.
- 2 Completed forms must be submitted to the AHIMS Registrar ([www.environment.nsw.gov.au/contact/AHIMSRegistrar.htm](http://www.environment.nsw.gov.au/contact/AHIMSRegistrar.htm)).
- 3 This form is intended to complement (not replace) the AHIMS Site Recording Form. Where there is a need to provide detailed information about the nature of a site, use the AHIMS Site Recording Form.
- 4 This form does not replace the need to submit reports to OEH (as a condition of an AHIP or SSD/SSI/Part 3A consent/approval). This form must be submitted in addition to any reports.

AHIMS site ID:

## Site impact authorisation (select one)

☐

Archaeological Code (The impacts to this site were the result of test excavation carried out in accordance with the *Code of Practice for the Archaeological Investigation of Aboriginal Objects in NSW*.)

☒

AHIP (The impacts to this site were authorised by an AHIP.)

☐

SSD/SSI/Part 3A application (The impacts to this site were undertaken for the purposes of complying with Director General's Requirements issued by the DP&I)

☐

SSD/SSI/Part 3A approved project (The impacts to this site were authorised by a consent/approval under Parts 4/5.1/3A of the EP&A Act.)

## Reference numbers, dates

Date OEH was notified  
(under requirement 15c of the Code):

OEH Regional office notified:

AHIP number:

Date issued/signed:

AHIMS permit ID/number:

Project number:

Date Director General's  
Requirements issued:  
or

Date of project approval:

## Site status following impacts:

☐

Not a site (The investigations concluded that this is not a site.)

☐

Valid site (The investigations confirmed that this is an Aboriginal site.)

☐

Partially destroyed (The site was partially destroyed following authorised impacts; a portion of the site remains in situ.)

☒

Destroyed (The site was completely destroyed following authorised impacts.)

## Geographic location

Site name:

Easting:

Northing:

Coordinates must be in GDA (MGA)

Map sheet:



## Primary recorder

(The person responsible for the completion and submission of this form)

Title	Surname	First name
<input type="text" value="Ms"/>	<input type="text" value="Nasoordeen"/>	<input type="text" value="Shezani"/>
Organisation: <input type="text" value="GML Heritage"/>		
Address: <input type="text" value="Level 6, 372 Elizabeth St, Surry Hills, NSW 2010"/>		
Phone: <input type="text" value="93194811"/>	E-mail: <input type="text" value="shezanin@gml.com.au"/>	
Date recorded: <input type="text"/>	Fax: <input type="text"/>	

## Site information

Open/closed site:

### Features:

- |                                     |                                      |                          |   |
|-------------------------------------|--------------------------------------|--------------------------|---|
| <input type="checkbox"/>            | 1. Aboriginal ceremony and dreaming  | <input type="checkbox"/> | 11. Habitation structure                |
| <input type="checkbox"/>            | 2. Aboriginal resource and gathering | <input type="checkbox"/> | 12. Hearth                              |
| <input type="checkbox"/>            | 3. Art                               | <input type="checkbox"/> | 13. Non-human bone and organic material |
| <input checked="" type="checkbox"/> | 4. Artefact                          | <input type="checkbox"/> | 14. Ochre quarry                        |
| <input type="checkbox"/>            | 5. Burial                            | <input type="checkbox"/> | 15. Potential archaeological deposit    |
| <input type="checkbox"/>            | 6. Ceremonial ring                   | <input type="checkbox"/> | 16. Stone quarry                        |
| <input type="checkbox"/>            | 7. Conflict                          | <input type="checkbox"/> | 17. Shell                               |
| <input type="checkbox"/>            | 8. Earth mound                       | <input type="checkbox"/> | 18. Stone arrangement                   |
| <input type="checkbox"/>            | 9. Fish trap                         | <input type="checkbox"/> | 19. Modified tree                       |
| <input type="checkbox"/>            | 10. Grinding groove                  | <input type="checkbox"/> | 20. Water hole                          |

## Site condition

Written description of the condition of the AHIMS site (including relevant features) following the authorised impact of the site

RHAC1 was a surface isolated artefact identified within RHAC/PAD1. The isolated silcrete flake within a highly disturbed area, though later visitation of the site resulted in a total of eight artefacts recorded.

The site has since been destroyed under the abovementioned permit.

## Site map

Clearly demarcate the original AHIMS site boundary, show the boundaries of impacted areas and the areas where the site remains in situ. Display map coordinates.

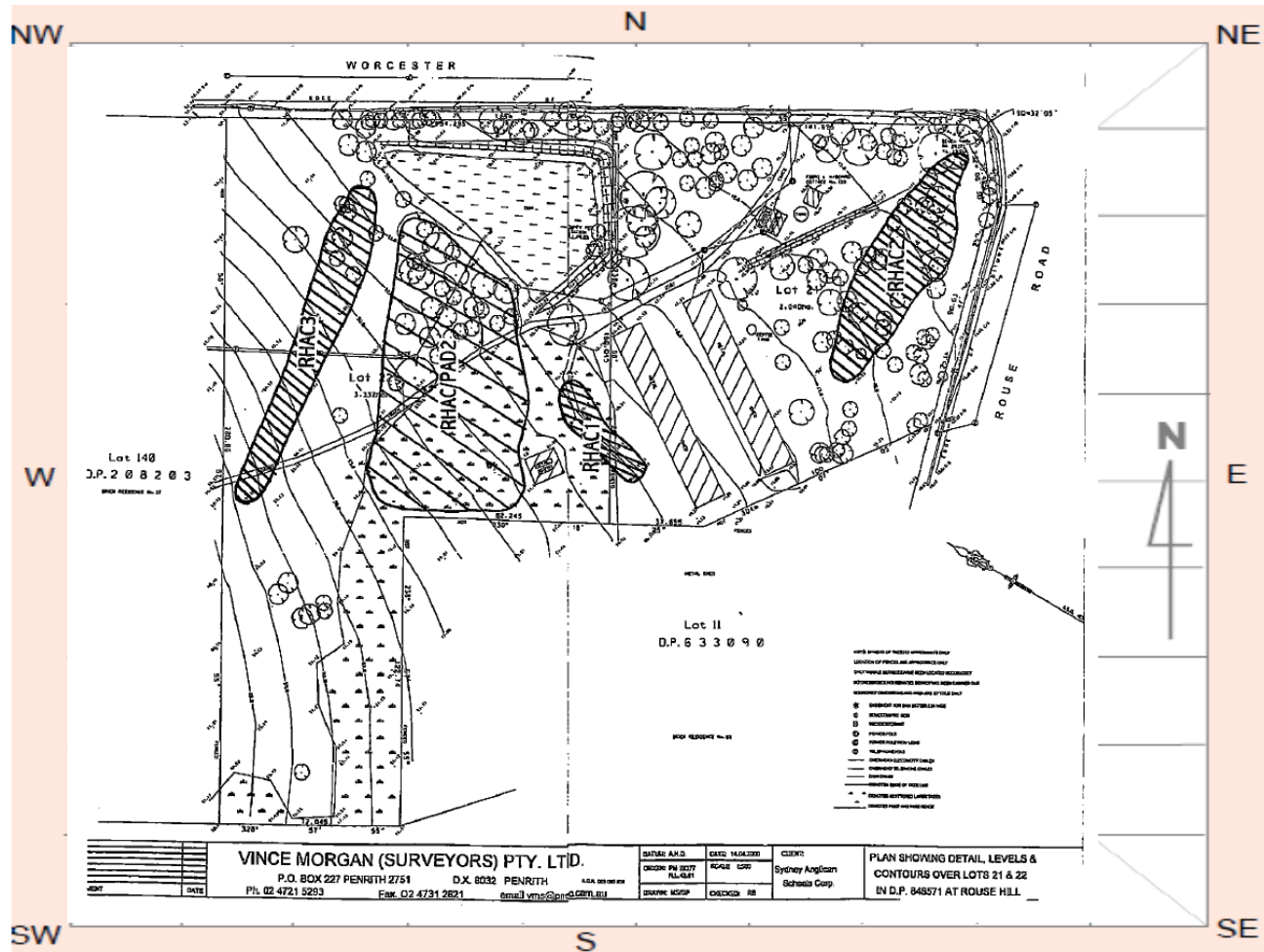

## Methodology and results

Summary of the methodology and results of the activity or works undertaken through the authorised impacts, as relevant to the AHIMS site

No test excavations were undertaken at the site of 45-52575 (RHAC1) as it was located in an area of high disturbance. Initial survey encountered only one silcrete flake at the site, though an additional seven artefacts (six silcrete flakes and one quartz flake) were noted during subsequent visits. Given the level of previous disturbance in the area it was assessed as lacking the potential for intact subsurface deposits.

## Management recommendations

Summary of any management recommendations for the AHIMS site

NA- Site Destroyed

## Post-investigation significance

Discuss if the scientific/archaeological or cultural significance of the site has changed in light of the results of the investigations or works conducted at the site.

Given the low potential for intact deposits as a result of disturbance and the low density of surface artefacts, RHAC1 was assessed as having low archaeological significance.

See Post excavation report: Archaeological Test Excavation of Two Areas of Archaeological Potential (RHAC/PAD1 & RHAC/PAD2), Proposed Rouse Hill Anglican College, Rouse Road, Rouse Hill, NSW. November 2000.

## Additional comments

Excavated by Stephanie Garling Archaeological Consulting (2000) not GML Heritage.

66 Cary Street, Marrickville, NSW 2204. Ph (02) 9554 6963; stephgarling@hotmail.com



Site photographs

Include photographs of the authorised impacts activity, as relevant to the AHIMS site. Please keep photo size to a maximum of 200 kb.

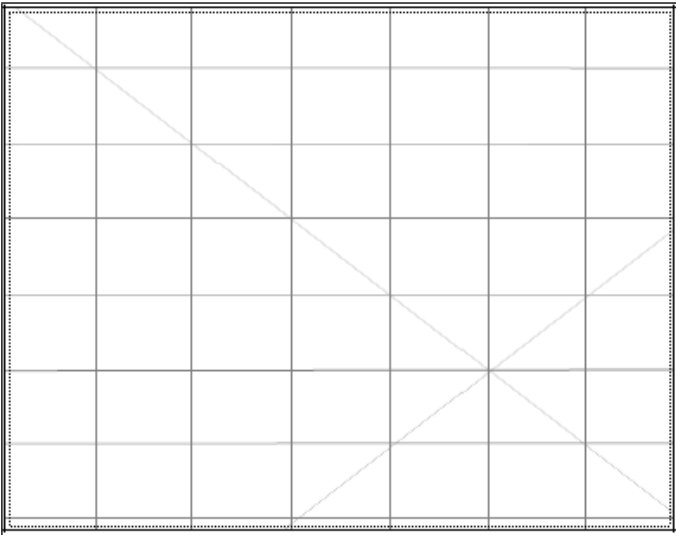

Description:

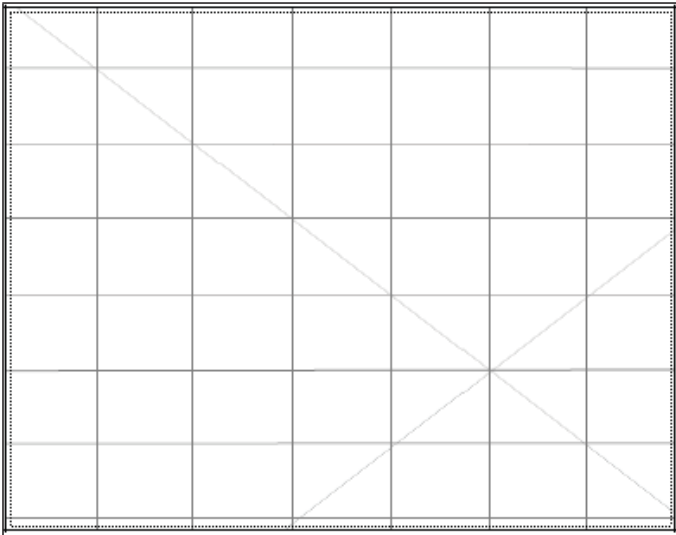

Description:

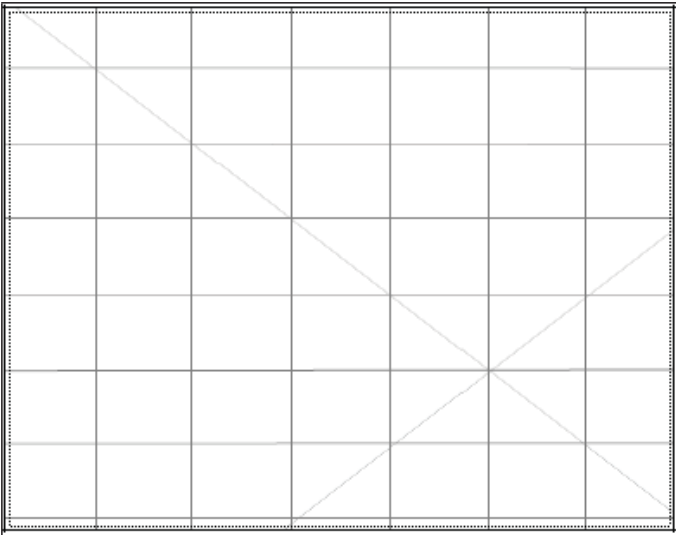

Description:

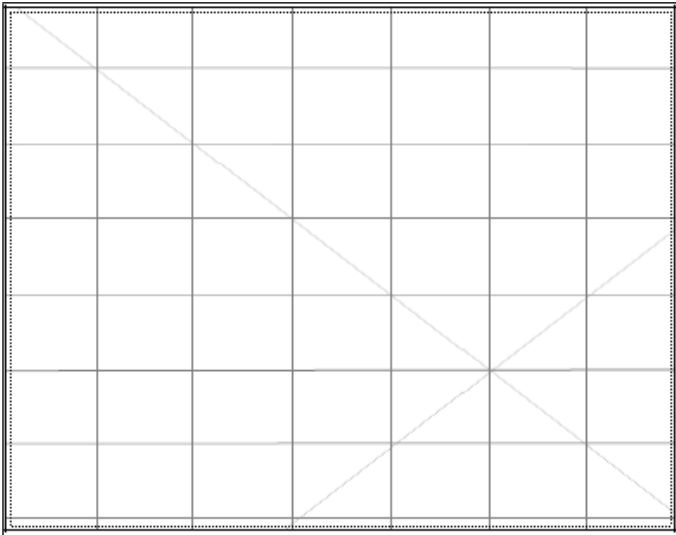

Description:

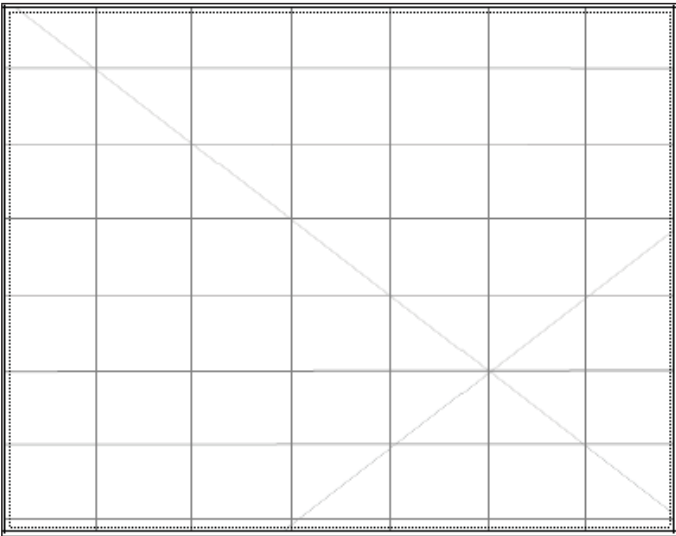

Description:

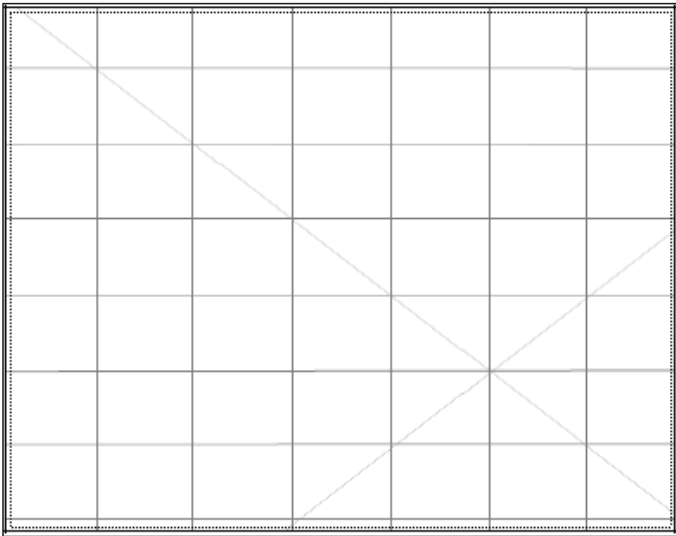

Description:

## **Appendix F**

Proposed Works

GENERAL NOTES

DO NOT SCALE FROM THIS DRAWING  
CONFIRM ALL DIMENSIONS AND SETOUTS ON SITE  
PRIOR TO MANUFACTURE & INSTALLATION  
ALL WORK IN ACCORDANCE WITH  
RELEVANT AUSTRALIAN STANDARDS  
TO BE READ IN CONJUNCTION WITH  
ENGINEERS DOCUMENTS

LEGEND



- EXISTING TURF & SOFT LANDSCAPING ZONES
- PROPOSED TURF
- PROPOSED SOFT LANDSCAPING
- PROPOSED SOFTFALL
- PROPOSED HARD LANDSCAPING
- EXISTING BUILT FORM AND ROADS
- EXISTING BUILDINGS
- EXISTING GRAVEL ROAD
- PROPOSED ROADWAY
- METAL DECK ROOFING
- POLYCARBONATE ROOFING
- LIGHTWEIGHT
- GLAZING
- BRICK FACE
- EXISTING TREES
- PROPOSED TREES
- AREA 20 ROAD NETWORK

01 SITE SUBMISSION

Rev Date Description

sydney Level 20, 20 Mulla St  
Chipendale 2008  
Nominated Architect Gerard Reimuth 6829  
T 02 9279 2228  
F 02 9279 2227

Robert 181 Elizabeth St  
Robert 7000  
T 03 6234 6372  
F 03 6231 4839

Project:  
ROUSE HILL ANGLICAN COLLEGE  
MASTERPLAN 2016

Drawing Description:  
PROPOSED SITE PLAN

Drawn by: AM Checked by: TD Scale: 1:1000 @ A1  
PROJECT NO: DWG NO:  
14301 MP-10-00 01  
Drawing Status: SSSDA







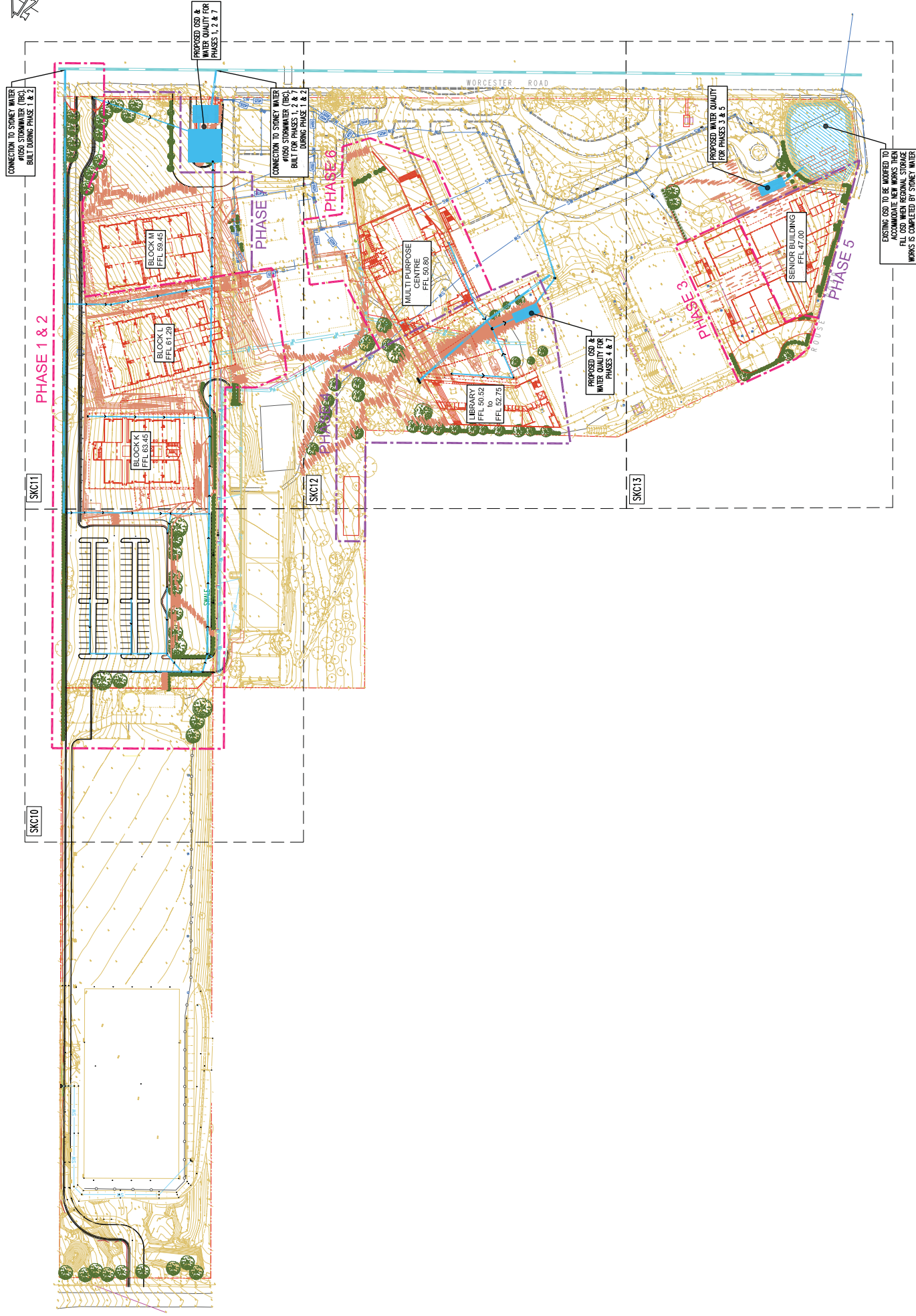



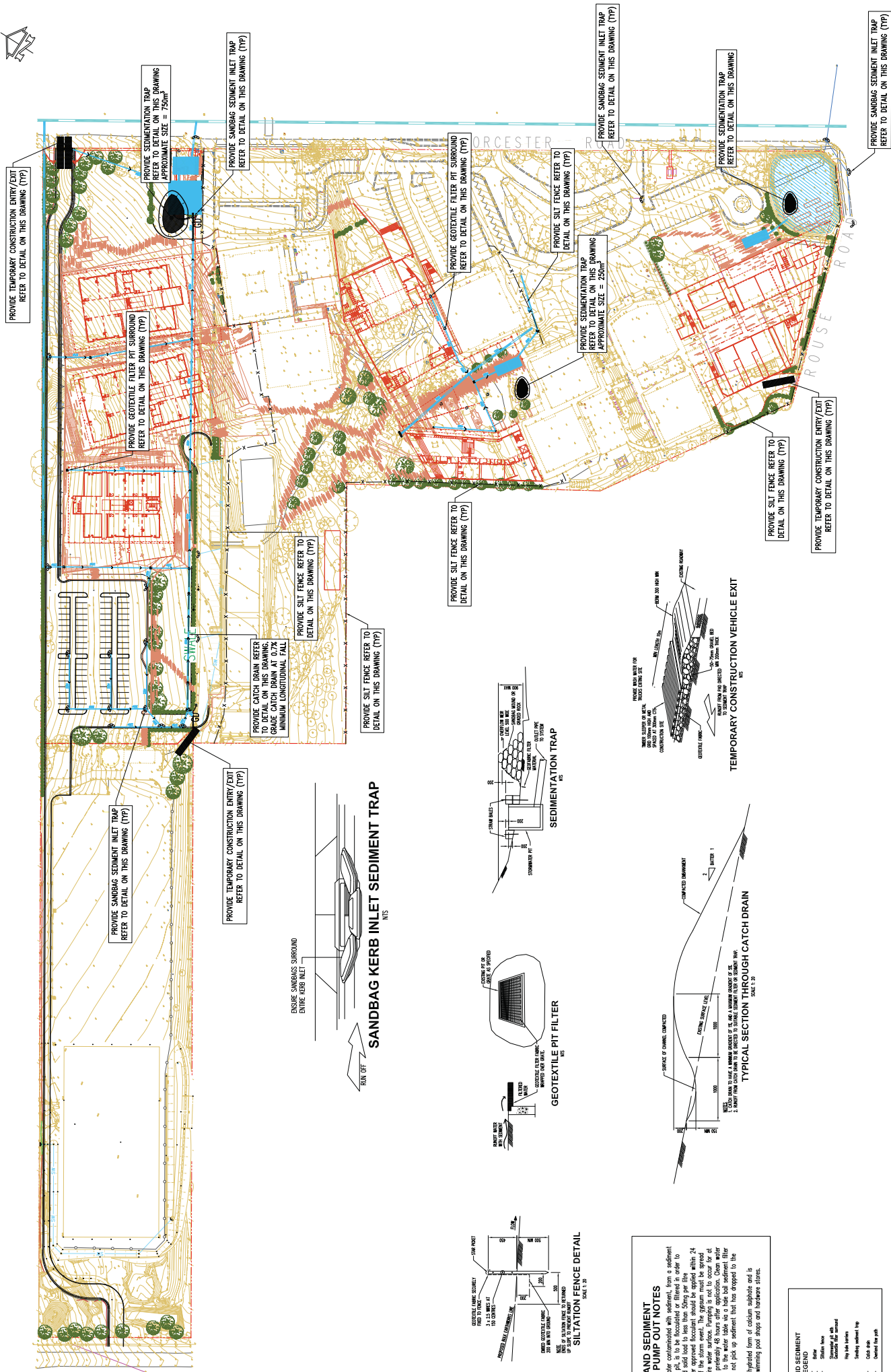

Any accumulated water contaminated with sediment, from a sediment basin or suspended pit, is to be flocculated or filtered prior to being lowered the next day to test ponds. The water is to be lowered to the bottom of the sediment basin and the water level in the basin is to be raised to the level of the water surface. The pump is not to occur for at least 36 hours and preferably 48 hours after application. Clean water is to be discharged to the water table via a hole ball application. Water in a way that does not pick up sediment that has dropped to the bottom.

Note: gypsum is a hydrated form of calcium sulphate and is available at many swimming pool shops and hardware stores.

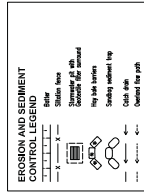



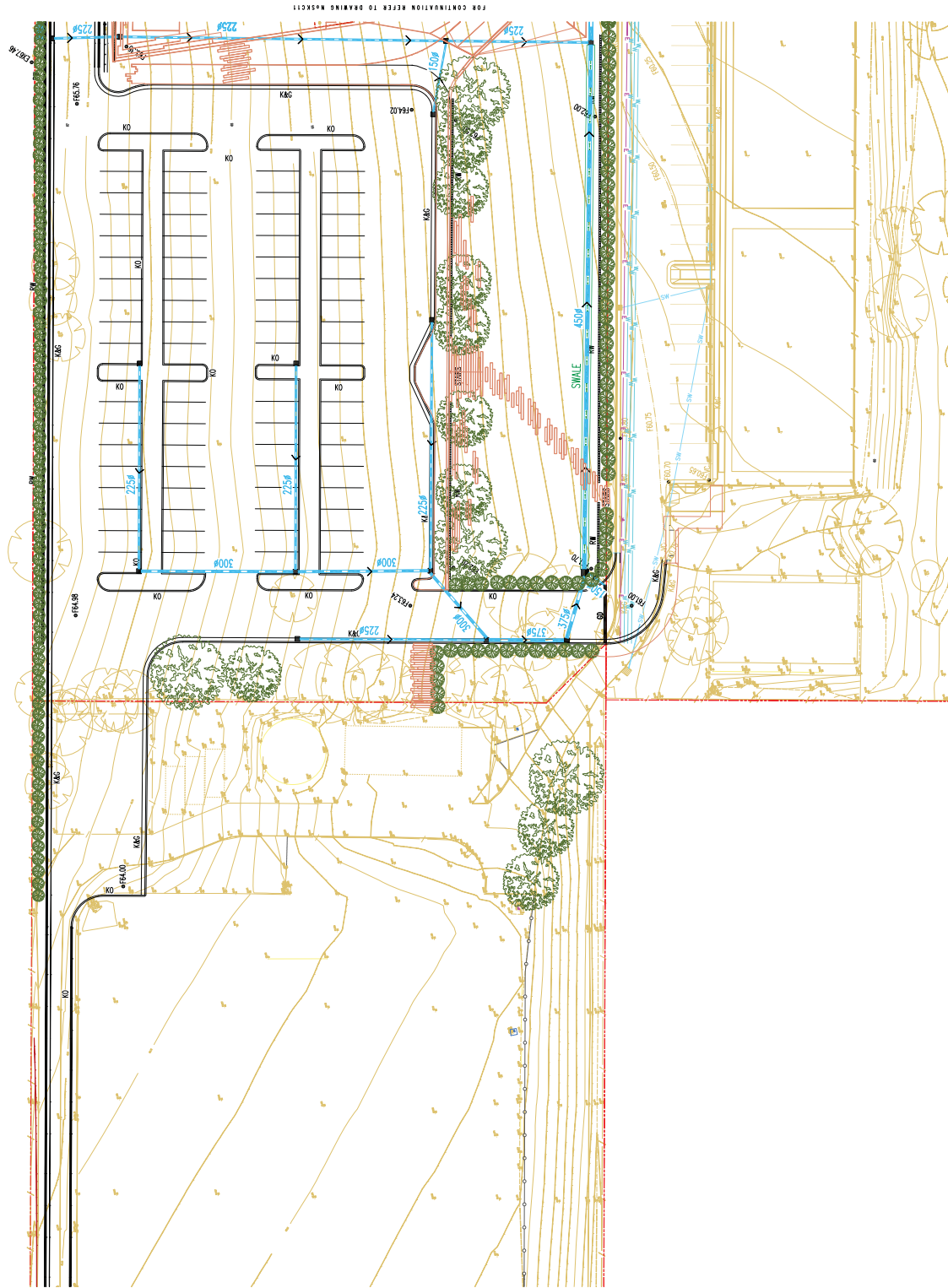

## KEY PLAN

RESULTS



NOTE:  
EXTRA SURVEY REQUIRED OF  
EXISTING ROAD

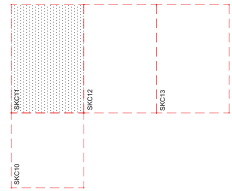

KEY PLAN  
1:1000

CONNECT TO EXISTING STORMWATER SYSTEM  
SUBJECT TO SYDNEY WATER APPROVAL

UPSTREAM CATCHMENT TO BE DISCHARGED  
SEPARATELY TO WORCESTER ROAD BY 675mm PIPE

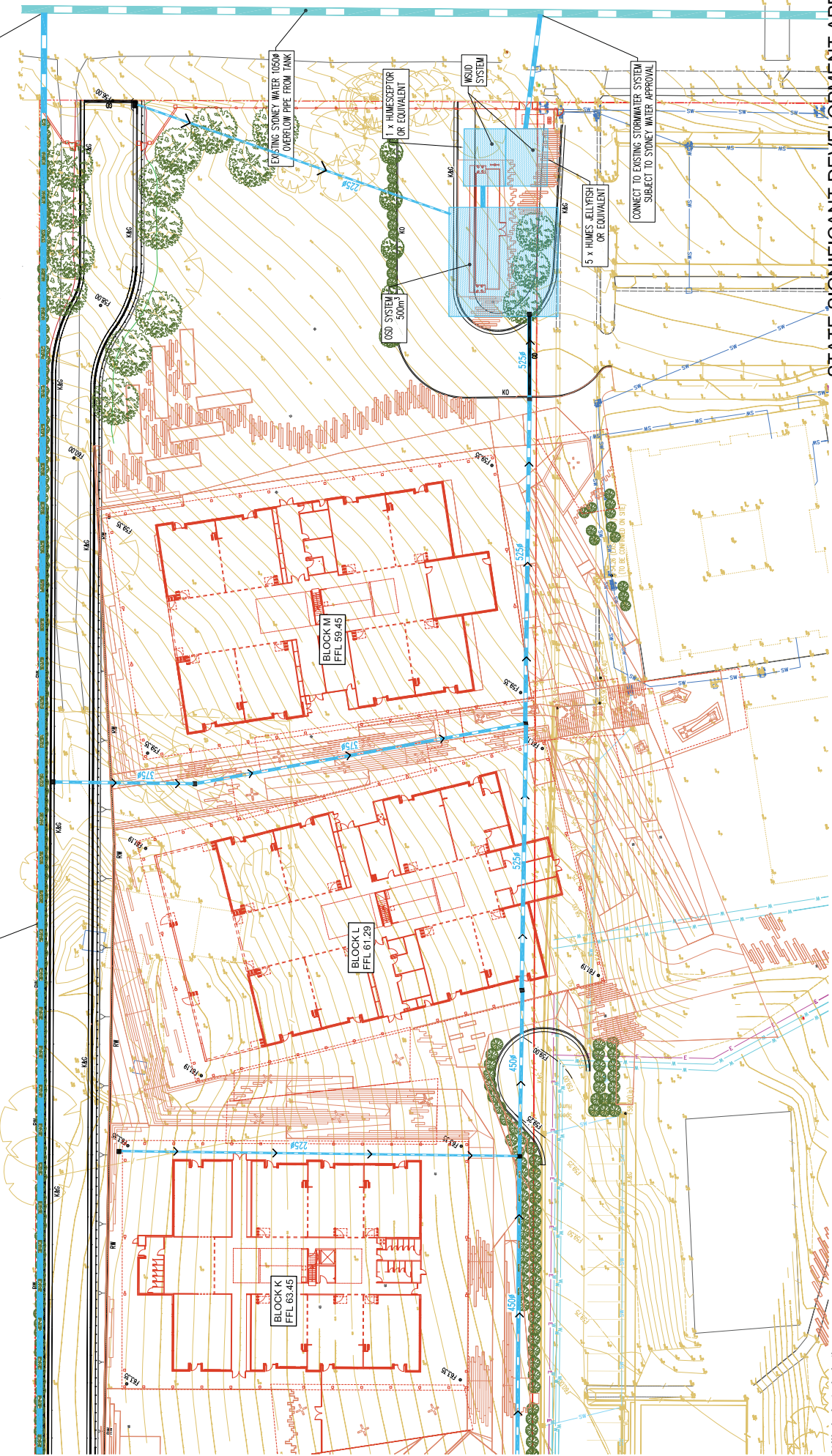

FOR CONTINUATION REFER TO DRAWING SKC112

# STATE SIGNIFICANT DEVELOPMENT APPLICATION

PROJECT INFORMATION		DRAWING INFORMATION	
PROJECT NAME	ROUSE HILL ANGLICAN COLLEGE, ROUSE HILL	DRAWING NO.	SKC11
CLIENT	Taylor Thomson Whitting	SHEET NO.	P8
DATE	15/06/21	SCALE	1:1000
DESIGNER	Taylor Thomson Whitting	DATE	15/06/21
CHECKED BY		DATE	
APPROVED BY		DATE	
REVISIONS		REVISIONS	
NO.	DESCRIPTION	NO.	DESCRIPTION
1	ISSUED FOR PERMIT	1	ISSUED FOR PERMIT
2	ISSUED FOR PERMIT	2	ISSUED FOR PERMIT
3	ISSUED FOR PERMIT	3	ISSUED FOR PERMIT
4	ISSUED FOR PERMIT	4	ISSUED FOR PERMIT
5	ISSUED FOR PERMIT	5	ISSUED FOR PERMIT
6	ISSUED FOR PERMIT	6	ISSUED FOR PERMIT
7	ISSUED FOR PERMIT	7	ISSUED FOR PERMIT
8	ISSUED FOR PERMIT	8	ISSUED FOR PERMIT
9	ISSUED FOR PERMIT	9	ISSUED FOR PERMIT
10	ISSUED FOR PERMIT	10	ISSUED FOR PERMIT



THESE DRAWINGS ARE THE PROPERTY OF TAYLOR THOMSON  
THESE DRAWINGS TO BE READ IN CONJUNCTION WITH ALL  
RELEVANT NOTES ON DRAWING SHEET



FOR CONTINUATION REFER TO DRAWING SHEET C1

FOR CONTINUATION REFER TO DRAWING SHEET C3

# STATE SIGNIFICANT DEVELOPMENT APPLICATION

PROJECT INFORMATION		DRAWING INFORMATION	
PROJECT NAME	ROUSE HILL ANGLICAN COLLEGE, ROUSE HILL	DATE	15/02/2024
CLIENT	Taylor Thomson Writting	SCALE	AS SHOWN
DESIGNER	Taylor Thomson Writting	PROJECT NO.	151621
DATE	15/02/2024	DRAWING NO.	SKC12
PROJECT NO.	151621	SHEET NO.	P8
PROJECT NAME	ROUSE HILL ANGLICAN COLLEGE, ROUSE HILL	DATE	15/02/2024
CLIENT	Taylor Thomson Writting	SCALE	AS SHOWN
DESIGNER	Taylor Thomson Writting	PROJECT NO.	151621
DATE	15/02/2024	DRAWING NO.	SKC12
PROJECT NO.	151621	SHEET NO.	P8



THESE DRAWINGS ARE THE PROPERTY OF TAYLOR THOMSON. THEY ARE TO BE USED ONLY FOR THE PROJECT AND SITE SPECIFICALLY IDENTIFIED. ANY REUSE OR MODIFICATION OF THESE DRAWINGS WITHOUT THE WRITTEN PERMISSION OF TAYLOR THOMSON IS STRICTLY PROHIBITED.



FOR CONTINUATION REFER TO DRAWING NO. SKC12

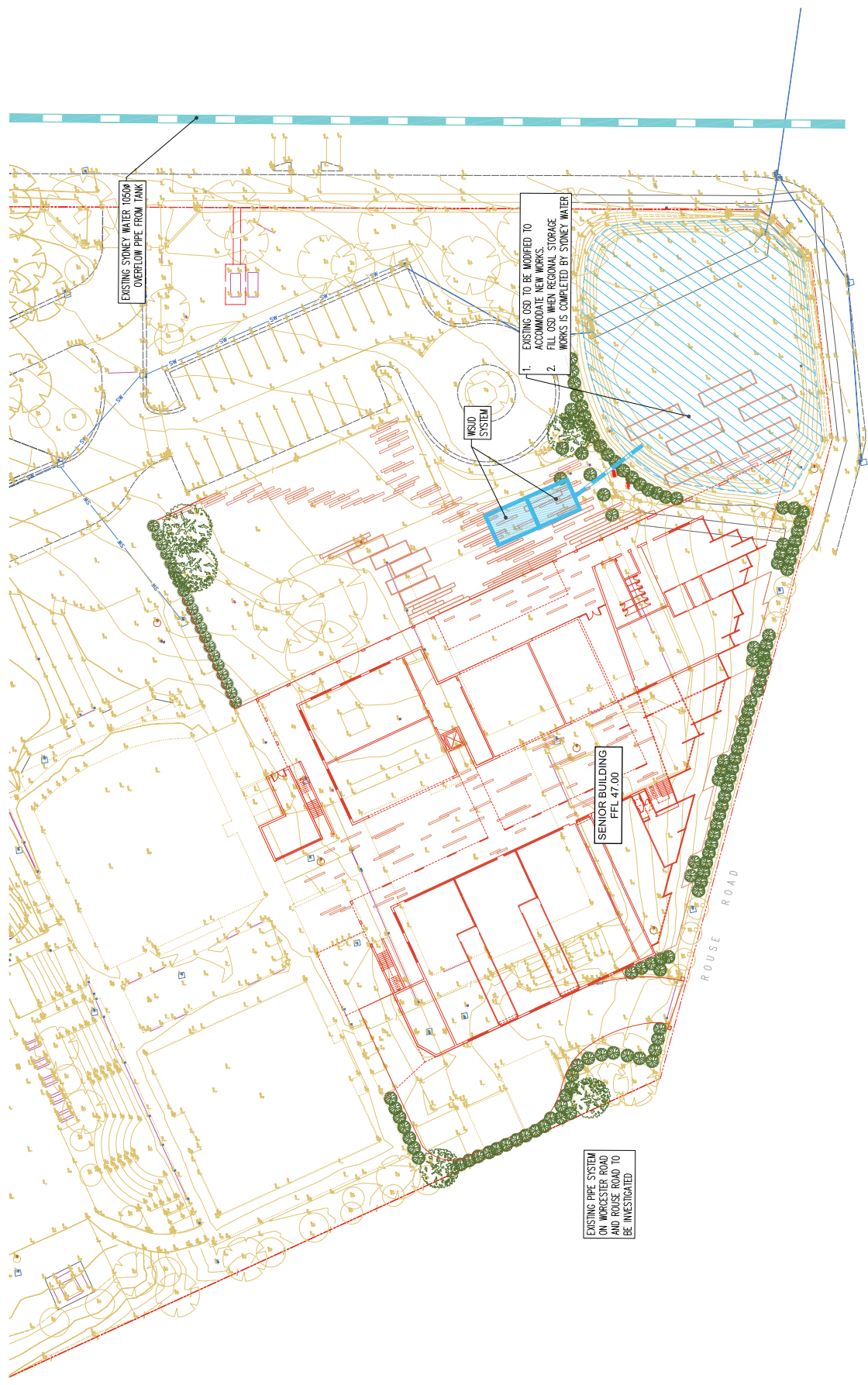

EXISTING STONEY WATER 1050W  
OVERFLOW PIPE FROM TANK

INSUD SYSTEM

- 1. EXISTING OSD TO BE MODIFIED TO ACCOMMODATE NEW WORKS.
- 2. FILL OSD WHEN REGIONAL STORAGE WORKS IS COMPLETED BY STONEY WATER

SENIOR BUILDING  
FFL 47.00

EXISTING PIPE SYSTEM  
ON WORCESTER ROAD AND  
ROUSE ROAD TO  
BE INVESTIGATED

ROUSE ROAD

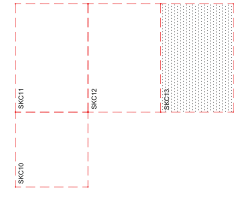

KEY PLAN

SCALE: 1:500  
AT ORIGINAL SIZE

NO.	REVISION	DATE	BY	CHKD	APPD
1	ISSUED FOR PERMIT	15/01/2021	SKC13		
2	REVISED FOR PERMIT	15/01/2021	SKC13		
3	REVISED FOR PERMIT	15/01/2021	SKC13		
4	REVISED FOR PERMIT	15/01/2021	SKC13		
5	REVISED FOR PERMIT	15/01/2021	SKC13		

STATE SIGNIFICANT DEVELOPMENT APPLICATION

PROJECT INFORMATION

ROUSE HILL ANGLICAN COLLEGE, ROUSE HILL

PROJECT NO. SKC13

SHEET NO. 151621

DATE: 15/01/2021

DESIGNER

Taylor Thomson Writings

15/01/2021

CLIENT

ROUSE HILL ANGLICAN COLLEGE

15/01/2021

SCALE

1:500

15/01/2021

DATE

15/01/2021

15/01/2021

NO.	REVISION	DATE	BY	CHKD	APPD
1	ISSUED FOR PERMIT	15/01/2021	SKC13		
2	REVISED FOR PERMIT	15/01/2021	SKC13		
3	REVISED FOR PERMIT	15/01/2021	SKC13		
4	REVISED FOR PERMIT	15/01/2021	SKC13		
5	REVISED FOR PERMIT	15/01/2021	SKC13		

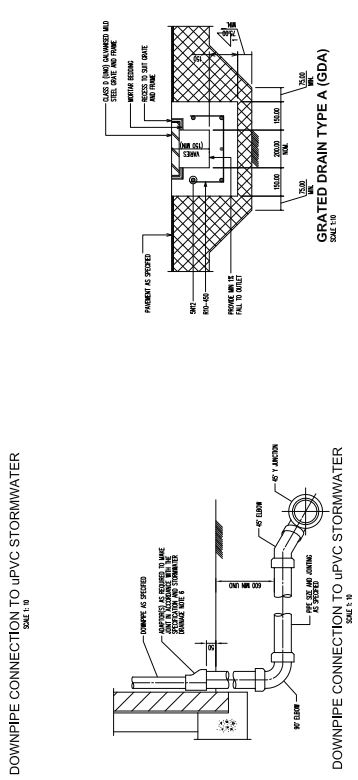
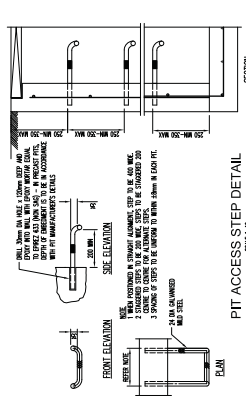
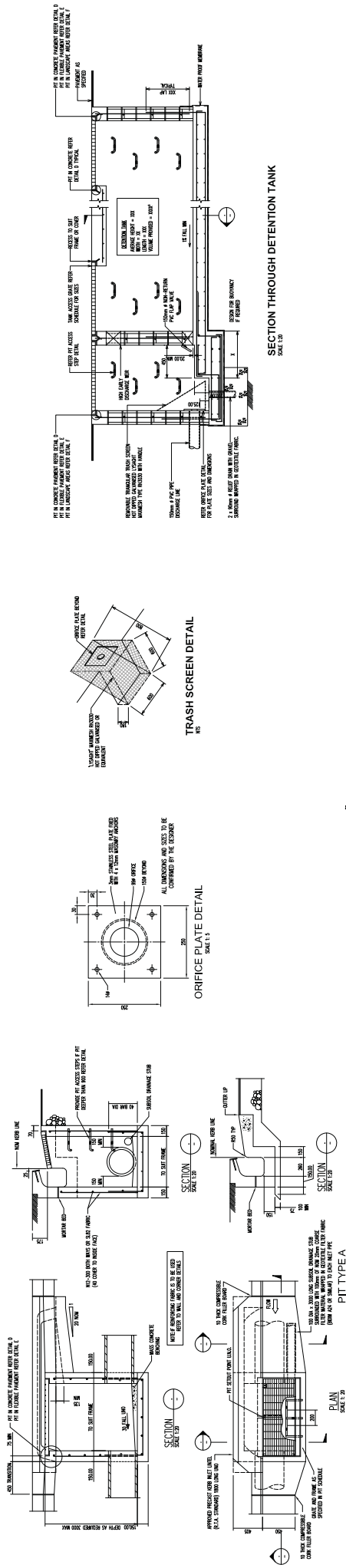

RETAINING WALL REINFORCEMENT SCHEDULE				
TYPE	BAR SPACING	REINFORCEMENT	DIMENSIONS	
T1	225	R12 @ 1.0m - 200	1025-400	
T2	200	R12 @ 1.0m - 200	1025-400	
T3	150	R12 @ 1.0m - 200	1025-400	

Type	Height (H)	Width (W)	V Bars	X Bars
A	1000	1150	N12-400	N12-400
A	1500	1750	N12-400	N12-400
A	2000	2550	N12-400	N12-400

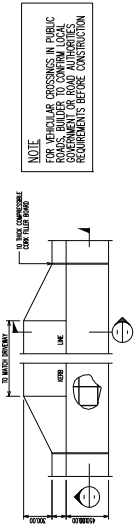
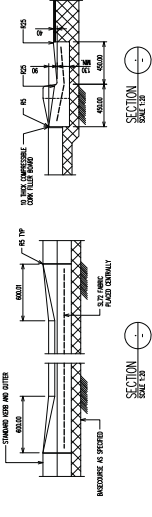
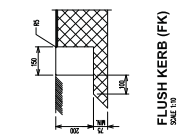
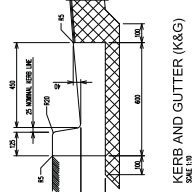
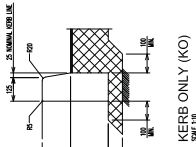
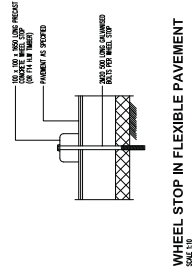
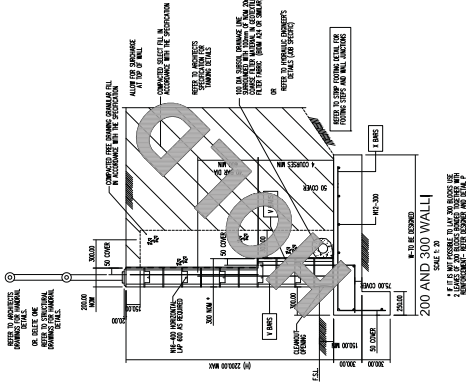

VEHICULAR CROSSING

SCALE 1:10 0 0.1 0.2 0.3 0.4 0.5  
AT ORIGINAL SIZE  
SCALE 1:20 0 0.2 0.4 0.6 0.8 1.0  
AT ORIGINAL SIZE





1. BULK PLATFORM FOR CARPARK AND ACCESS IS 400mm BELOW DESIGN LEVELS
2. BULK PLATFORMS FOR BUILDINGS IS 250mm BELOW ARCHITECTURAL FFLs

CUT / FILL		COLOUR
LOWER VALUE	UPPER VALUE	
-99999	-5.00	
-5.00	-4.00	
-4.00	-3.00	
-3.00	-2.00	
-2.00	-1.00	
-1.00	-0.50	
-0.50	-0.25	
-0.25	0.00	
0.000	0.250	
0.250	0.500	
0.500	1.000	
1.000	2.000	
2.000	5.000	
5.000	10.00	
10.00	15.00	
15.00	9999	

CUT = -22,484m<sup>3</sup>  
FILL = 13,524m<sup>3</sup>  
BAL = -8,960m<sup>3</sup>

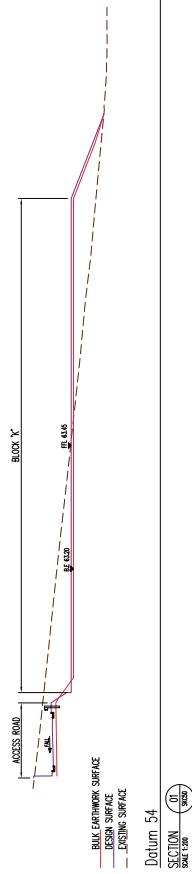

SECTION  
SCALE 1:200

AT ORIGINAL SIZE	18	19	20	21	22
FOR MANY BULK PURCHASES	18	19	20	21	22

	Year	2006	2007	2008	2009	2010	2011	2012	2013	2014	2015	2016	2017	2018	2019	2020	2021	2022	2023	2024	2025	2026	2027	2028	2029	2030	2031	2032	2033	2034	2035	2036	2037	2038	2039	2040	2041	2042	2043	2044	2045	2046	2047	2048	2049	2050	2051	2052	2053	2054	2055	2056	2057	2058	2059	2060	2061	2062	2063	2064	2065	2066	2067	2068	2069	2070	2071	2072	2073	2074	2075	2076	2077	2078	2079	2080	2081	2082	2083	2084	2085	2086	2087	2088	2089	2090	2091	2092	2093	2094	2095	2096	2097	2098	2099	2100	2101	2102	2103	2104	2105	2106	2107	2108	2109	2110	2111	2112	2113	2114	2115	2116	2117	2118	2119	2120	2121	2122	2123	2124	2125	2126	2127	2128	2129	2130	2131	2132	2133	2134	2135	2136	2137	2138	2139	2140	2141	2142	2143	2144	2145	2146	2147	2148	2149	2150	2151	2152	2153	2154	2155	2156	2157	2158	2159	2160	2161	2162	2163	2164	2165	2166	2167	2168	2169	2170	2171	2172	2173	2174	2175	2176	2177	2178	2179	2180	2181	2182	2183	2184	2185	2186	2187	2188	2189	2190	2191	2192	2193	2194	2195	2196	2197	2198	2199	2200	2201	2202	2203	2204	2205	2206	2207	2208	2209	2210	2211	2212	2213	2214	2215	2216	2217	2218	2219	2220	2221	2222	2223	2224	2225	2226	2227	2228	2229	2230	2231	2232	2233	2234	2235	2236	2237	2238	2239	2240	2241	2242	2243	2244	2245	2246	2247	2248	2249	2250	2251	2252	2253	2254	2255	2256	2257	2258	2259	2260	2261	2262	2263	2264	2265	2266	2267	2268	2269	2270	2271	2272	2273	2274	2275	2276	2277	2278	2279	2280	2281	2282	2283	2284	2285	2286	2287	2288	2289	2290	2291	2292	2293	2294	2295	2296	2297	2298	2299	2300	2301	2302	2303	2304	2305	2306	2307	2308	2309	2310	2311	2312	2313	2314	2315	2316	2317	2318	2319	2320	2321	2322	2323	2324	2325	2326	2327	2328	2329	2330	2331	2332	2333	2334	2335	2336	2337	2338	2339	2340	2341	2342	2343	2344	2345	2346	2347	2348	2349	2350	2351	2352	2353	2354	2355	2356	2357	2358	2359	2360	2361	2362	2363	2364	2365	2366	2367	2368	2369	2370	2371	2372	2373	2374	2375	2376	2377	2378	2379	2380	2381	2382	2383	2384	2385	2386	2387	2388	2389	2390	2391	2392	2393	2394	2395	2396	2397	2398	2399	2400	2401	2402	2403	2404	2405	2406	2407	2408	2409	2410	2411	2412	2413	2414	2415	2416	2417	2418	2419	2420	2421	2422	2423	2424	2425	2426	2427	2428	2429	2430	2431	2432	2433	2434	2435	2436	2437	2438	2439	2440	2441	2442	2443	2444	2445	2446	2447	2448	2449	2450	2451	2452	2453	2454	2455	2456	2457	2458	2459	2460	2461	2462	2463	2464	2465	2466	2467	2468	2469	2470	2471	2472	2473	2474	2475	2476	2477	2478	2479	2480	2481	2482	2483	2484	2485	2486	2487	2488	2489	2490	2491	2492	2493	2494	2495	2496	2497	2498	2499	2500	2501	2502	2503	2504	2505	2506	2507	2508	2509	2510	2511	2512	2513	2514	2515	2516	2517	2518	2519	2520	2521	2522	2523	2524	2525	2526	2527	2528	2529	2530	2531	2532	2533	2534	2535	2536	2537	2538	2539	2540	2541	2542	2543	2544	2545	2546	2547	2548	2549	2550	2551	2552	2553	2554	2555	2556	2557	2558	2559	2560	2561	2562	2563	2564	2565	2566	2567	2568	2569	2570	2571	2572	2573	2574	2575	2576	2577	2578	2579	2580	2581	2582	2583	2584	2585	2586	2587	2588	2589	2590	2591	2592	2593	2594	2595	2596	2597	2598	2599	2600	2601	2602	2603	2604	2605	2606	2607	2608	2609	2610	2611	2612	2613	2614	2615	2616	2617	2618	2619	2620	2621	2622	2623	2624	2625	2626	2627	2628	2629	2630	2631	2632	2633	2634	2635	2636	2637	2638	2639	2640	2641	2642	2643	2644	2645	2646	2647	2648	2649	2650	2651	2652	2653	2654	2655	2656	2657	2658	2659	2660	2661	2662	2663	2664	2665	2666	2667	2668	2669	2670	2671	2672	2673	2674	2675	2676	2677	2678	2679	2680	2681	2682	2683	2684	2685	2686	2687	2688	2689	2690	2691	2692	2693	2694	2695	2696	2697	2698	2699	2700	2701	2702	2703	2704	2705	2706	2707	2708	2709	2710	2711	2712	2713	2714	2715	2716	2717	2718	2719	2720	2721	2722	2723	2724	2725	2726	2727	2728	2729	2730	2731	2732	2733	2734	2735	2736	2737	2738	2739	2740	2741	2742	2743	2744	2745	2746	2747	2748	2749	2750	2751	2752	2753	2754	2755	2756	2757	2758	2759	2760	2761	2762	2763	2764	2765	2766	2767	2768	2769	2770	2771	2772	2773	2774	2775	2776	2777	2778	2779	2780	2781	2782	2783	2784	2785	2786	2787	2788	2789	2790	2791	2792	2793	2794	2795	2796	2797	2798	2799	2800	2801	2802	2803	2804	2805	2806	2807	2808	2809	2810	2811	2812	2813	2814	2815	2816	2817	2818	2819	2820	2821	2822	2823	2824	2825	2826	2827	2828	2829	2830	2831	2832	2833	2834	2835	2836	2837	2838	2839	2840	2841	2842	2843	2844	2845	2846	2847	2848	2849	2850	2851	2852	2853	2854	2855	2856	2857	2858	2859	2860	2861	2862	2863	2864	2865	2866	2867	2868	2869	2870	2871	2872	2873	2874	2875	2876	2877	2878	2879	2880	2881	2882	2883	2884	2885	2886	2887	2888	2889	2890	2891	2892	2893	2894	2895	2896	2897	2898	2899	2900	2901	2902	2903	2904	2905	2906	2907	2908	2909	2910	2911	2912	2913	2914	2915	2916	2917	2918	2919	2920	2921	2922	2923	2924	2925	2926	2927	2928	2929	2930	2931	2932	2933	2934	2935	2936	2937	2938	2939	2940	2941	2942	2943	2944	2945	2946	2947	2948	2949	2950	2951	2952	2953	2954	2955	2956	2957	2958	2959	2960	2961	2962	2963	2964	2965	2966	2967	2968	2969	2970	2971	2972	2973	2974	2975	2976	2977	2978	2979	2980	2981	2982	2983	2984	2985	2986	2987	2988	2989	2990	2991	2992	2993	2994	2995	2996	2997	2998	2999	3000
P4	PRELIMINARY RALE CATEGORIES	59	59	59	59	59	59	59	59	59	59	59	59	59	59	59	59	59	59	59	59	59	59	59	59	59	59	59	59	59	59	59	59	59	59	59	59	59	59	59	59	59	59	59	59	59	59	59	59	59	59	59	59	59	59	59	59	59	59	59	59	59	59	59	59	59	59	59	59	59	59	59	59	59	59	59	59	59	59	59	59	59	59	59	59	59	59	59	59	59	59	59	59	59	59	59	59	59	59	59	59	59	59	59	59	59	59	59	59	59	59	59	59	59	59	59	59	59	59	59	59	59	59	59	59	59	59	59	59	59	59	59	59	59	59	59	59	59	59	59	59	59	59	59	59	59	59	59	59	59	59	59	59	59	59	59	59	59	59	59	59	59	59	59	59	59	59	59	59	59	59	59	59	59	59	59	59	59	59	59	59	59	59	59	59	59	59	59	59	59	59	59	59	59	59	59	59	59	59	59	59	59	59	59	59	59	59	59	59	59	59	59	59	59	59	59	59	59	59	59	59	59	59	59	59	59	59	59	59	59	59	59	59	59	59	59	59	59	59	59	59	59	59	59	59	59	59	59	59	59	59	59	59	59	59	59	59	59	59	59	59	59	59	59	59	59	59	59	59	59	59	59	59	59	59	59	59	59	59	59	59	59	59	59	59	59	59	59	59	59	59	59	59	59	59	59	59	59	59	59	59	59	59	59	59	59	59	59	59	59	59	59	59	59	59	59	59	59	59	59	59	59	59	59	59	59	59	59	59	59	59	59	59	59	59	59	59	59	59	59	59	59	59	59	59	59	59	59	59	59	59	59	59	59	59	59	59	59	59	59	59	59	59	59	59	59	59	59	59	59	59	59	59	59	59	59	59	59	59	59	59	59	59	59	59	59	59	59	59	59	59	59	59	59	59	59	59	59	59	59	59	59	59	59	59	59	59	59	59	59	59	59	59	59	59	59	59	59	59	59	59	59	59	59	59	59	59	59	59	59	59	59	59	59	59	59	59	59	59	59	59	59	59	59	59	59	59	59	59	59	59	59	59	59	59	59	59	59	59	59	59	59	59	59	59	59	59	59	59	59	59	59	59	59	59	59	59	59	59	59	59	59	59	59	59	59																																																																																																																																																																																																																																																																																																																																																																																																																																																																																																																														

[illegible]

— 250 —

**Raytheon Information Systems**  
Consulting Engineers  
48 Chambers Street, 8th Floor, New York, NY 10007  
T: +1 212 543 7255 F: +1 212 543 3145 Email: info@raytheon.com

0  
1  
2  
3  
4  
5  
6  
7  
8

## STATE SIGNIFICANT DEVELOPMENT APPLICATION

Scale: A3	Drawn: SW	Created: 15/1621	SKC50	Revision: P9
Title: A3		Author: B. J. J.		