

PROPOSED BUILDING
VIEWED FROM TRIVET ST.

01 VIEW 01
TRIVET ST.



PROPOSED BUILDING
VIEWED FROM CHANDOS RD.

02 VIEW 02
CHANDOS RD.



PROPOSED BUILDING
VIEWED FROM FERRERS RD.

03 VIEW 03
FERRERS RD.



PROPOSED BUILDING VIEWED FROM
FERRERS RD. NEAR THE HORSLEY DR

04 VIEW 04
FERRERS RD. NEAR THE HORSLEY DR.

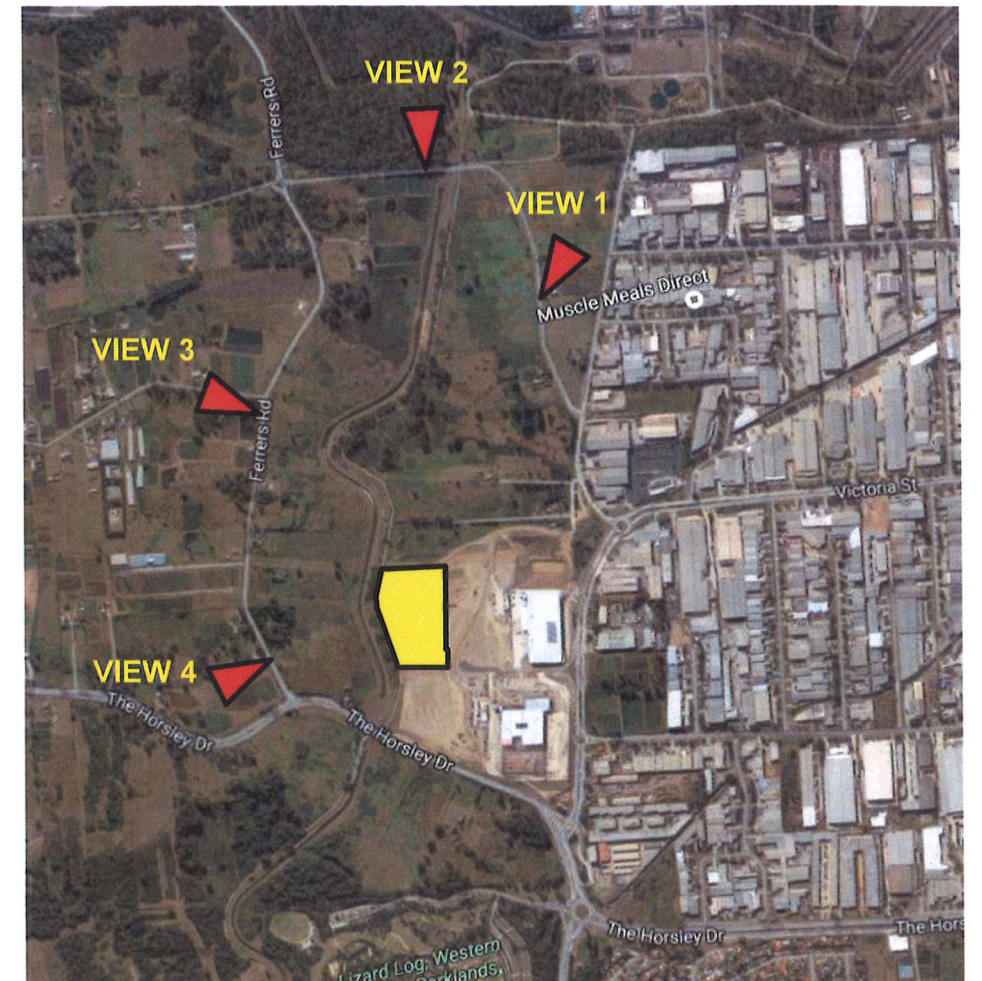

KEY PLAN

 **NSW GOVERNMENT
Planning**

Issued under the Environmental Planning and Assessment Act 1979

Approved Section 96 (1A) (1) (2) Modification Application

No. 1 granted on the 9 August 2017

in respect to MP SSD 9917

Signed TP

Sheet No. 17 of 17



**FRASERS
PROPERTY**

COMMERCIAL & INDUSTRIAL DIVISION
 1 HOMEBUSH BAY DRIVE
 BUILDING C, LEVEL 3
 RHODES NSW 2138
 PHONE 02 9767 2000
 FAX 02 9767 2908
 PO BOX 3307
 RHODES NSW 2138

PROJECT
 PROPOSED WAREHOUSE & INDUSTRIAL
 FACILITY FOR VINI IMPORTS

ADDRESS
 PROPOSED LOT 3, DP 1213567
 No 6 BURILDA CLOSE, WETHERILL PARK

DRAWING TITLE
**STRETSCAPE CONTEXT
 SKETCHES**

SCALE NOT TO SCALE
 DRAWN MP
 CHECKED JO
 DATE 26.06.17
 JOB NUMBER 0000-00-000

DRAWING NUMBER **VI-WSPT-S96-630** ISSUE **B**