Function Centre | Volume 4

SYDNEY OPERA HOUSE | FRONT OF HOUSE

Function Centre

ARCHITECTURAL DRAWING SET	FUNCTION CENTRE	REV
DA ISSUE	25 AUGUST 2016	A

tonkinzulaikhagreer ARCHITECTS FOR SYDNEY OPERA HOUSE TRUST

Document Information

CLIENT	**SYDNEY OPERA HOUSE TRUST**
PROJECT	**BUILDING RENEWAL - FRONT OF HOUSE**
ARCHITECT	TONKIN ZULAIKHA GREER
CONSULTANT TEAM	AECOM
	STEENSEN VARMING
	ARUP
	WARREN SMITH & PARTNERS
	THE MACK GROUP

DOCUMENT REVISION AND STATUS

REV	DATE	NAME	STATUS	CHECKED	APPROVED
A	25.08.2016	DA DRAWING ISSUE - FUNCTION CENTRE	DRAFT	RM	TG

TONKIN ZULAIKHA GREER ARCHITECTS
ADDRESS **117 RESERVOIR STREET SURRY HILLS NSW 2010**
PHONE **+61 2 9215 4900**
EMAIL **tim@tzg.com.au**
regina@tzg.com.au
ABN **46 002 722 349**
www.tzg.com.au

Introduction

The Sydney Opera House Trust (SOHT) has engaged Tonkin Zulaikha Greer (TZG) Architects to undergo the Concept- and Schematic Design Development and Development Application for the Front Of House (FOH) Projects under the Renewal Framework Program, which was developed in 2014 to guide the transformation of the building over the next decade and includes a range of projects that cover all aspects of the Opera House including theatres, front of house, back of house and proposed new developments.

The Front Of House (FOH) Projects include 7 individual projects: Entry Foyer+ FOH Lift 36, Under the Steps, Function Centre, Theatre and Events Offices, Creative Learning Centre, Southern Foyers and the new Ballet Rehearsal Room.

The DA Drawing Issue includes the architectural drawings, finishes boards and perpespectives.

The Designs have been developed in collaboration with the services and centralised consultant team and went through an intensive Stakeholder consultation process. Furthermore several reviews have been held by the Eminent Architects Panel, the SOH Conservation Council and the SOH Executive Team.

The Concept- and the Schematic Design Reports are available on request and show the detailed design process and include the services and centralised consultant reports and expert reviews.
The Front of House projects have been thought about as a suite of interrelated projects, however they have been individually documented and analysed for clarity.

The general process that has been conducted is as follows:

CONCEPT DESIGN / OPTIONS STUDY :

- As series of Briefs were prepared by the SOH in consultation with relevant stakeholders
- Discussion with and briefing by Stakeholders on a project by project basis
- Development of preferred options
- Testing of options with stakeholders which lead to three preferred options for each project
- Analysis of preferred options, including testing against the Sydney Opera House Conservation Management Plan and the Utzon Design Principles
- Recommendation

SCHEMATIC DESIGN :

- A preferred option was selected by the Executive Team
- Detailed stakeholder workshops were held for the individual stakeholder groups and the feedback has been incorporated into the current proposals
- Further site investigation and the progressing services designs informed the design development and caused some change to some concept design ideas

Whilst this study has very much been aimed at achieving a range of functional requirements that will be relevant for the SOH for the next generation, the architectural philosophy is very much seen as an exercise in interpretive design, whereby the SOH Utzon Design principles will be distilled to create relevant contemporary use and expression.

The new projects have been thought about in terms of an architectural continuum, whereby they are imbedded in the legendary icon, but reaching out to Sydney's future.

At a cultural level, we are thinking of the SOH as an Iconic container reflecting the time of it's invention, but with ever evolving contemporary contents that are relevant and reflective of our time.

Architectural Design Statement

The Renewal projects have been considered as elements taking their position in an architectural continuum, whereby they are imbedded in the fabric and history of the legendary icon, but reach out to Sydney's future.

Culturally, we view the Sydney Opera House as an iconic container that continues to reflect the era of its invention, but with ever evolving contemporary contents that give voice to the artistic activities and philosophical enquiries of our own time.

Whilst the Renewal projects design has been aimed at fulfilling a range of functional requirements that will be relevant for the SOH for the next generation, the architectural procedure is one of interpretive design, whereby the Utzon and Opera House principles are distilled to infuse this later contemporary use and aesthetic.

Function Centre

Function
The new Function Centre to the Northern Broadwalk will at last make possible the removal of the functionally useful but unsightly marquee. The marquee is instrumental in generating much needed revenue for the Opera House, however its presence is not befitting a world heritage listed icon.

The marquee's functions will be relocated into the north east corner of the building and the function centre will be fully supported by a contemporary and efficient kitchen.

Concept
A new long crescent shaped room will stretch across the northern end of the eastern podium, echoing the Joan Sutherland Theatre geometry with spectacular harbour views.

Oscillating tapestry panels thread their way along the southern side of the new crescent shaped room, visually softening and acoustically attenuating the room. The tapestries will be designed by a contemporary Australian Artist and visible from the Northern Broadwalk and the harbour. They have the potential to become a symbol of the next generation of the Opera House.

The existing Peter Hall shaped white birch ceiling and wall panels, known as 'wobblies', will be rearranged to form a complete ceiling at the high level concealing the services. The Hall Terrazzo floor will be retain and repaired where necessary.

New removable outdoor elements are proposed for the Northern Broadwalk with storage locations at either end of the function centre. The existing precast concrete paving panels will have bronze ferrules set into them for removable bollards to rope off private functions and umbrellas for shade.

SYDNEY OPERA HOUSE | FRONT OF HOUSE RENEWAL
FUNCTION CENTRE

DRAWING LIST

FUCNTION CENTRE | DEVELOPMENT APPLICATION

		Scale @ A1	Published
A 0000 GENERAL INFORMATION			
A-0000	COVER PAGE	1:1	☒
A-0001	LOCATION PLAN	1:250	☒
A 0100 DEMOLITION PLANS			
A-0100	DEMOLITION GROUND FLOOR PLAN (+12)	1:100	☒
A-0101	DEMOLITION MEZZANINE FLOOR PLAN (+21)	1:100	☒
A 1000 GENERAL ARRANGEMENT PLANS			
A-1000	GROUND FLOOR PLAN (+12)	1:100	☒
A-1001	MEZZANINE FLOOR PLAN (+21)	1:100	☒
A-1002	ROOM MODES PLAN (+12)	1:100	☒
A 1200 REFLECTED CEILING PLANS			
A-1200	DEMOLITION GROUND FLOOR RCP	1:100	☒
A-1201	DEMOLITION MEZZANINE FLOOR RCP	1:100	☒
A-1202	GROUND FLOOR RCP	1:100	☒
A-1203	MEZZANINE FLOOR RCP	1:100	☒
A 2000 INTERNAL WALL / SECTIONAL ELEVATIONS			
A-2000	INTERNAL WALL ELEVATIONS - FUNCTION ROOM	1:50	☒
A-2001	INTERNAL WALL ELEVATIONS - FOYER	1:50	☒
A 2100 DETAIL SECTIONS			
A-2100	ENTRY SECTION	1:20	☒
A-2101	FUNCTION ROOM SECTION	1:20	☒
A-2102	KITCHEN / PLANT ROOM SECTION	1:20	☐
A 3000 ELEVATIONS			
A-3000	NORTH AND WEST ELEVATION	1:100	☒
A 6000 STAIRS + LIFTS			
A-6000	LIFT 08 - FUNCTION CENTRE	1:50, 1:100	☒
A 9000 FINISHES + PRODUCT INFORMATION			
A-9000	FINISHES AND PRODUCT INFOMATION		☒
A 9100 PERSPECTIVES			
A-9100	MAIN PERSPECTIVE		☒
A-9101	ENTRY VIEW		☒
A-9102	ENTRY VIEW		☒
A-9103	NICHES		☒
A-9104	CORRIDOR SERVICE		☒
A-9105	OPEN		☒
A-9106	NICHES		☒
A-9107	CORRIDOR SERVICE		☒
A-9108	OPEN		☒
A-9109	EASTERN END WALL		☒
A-9110	FOYER VIEW - NICHE MODE		☒
A-9111	FOYER VIEW - CORRIDOR SERVICE		☒
A-9112	CORRIDOR VIEW 1		☒
A-9113	CORRIDOR VIEW 2		☒

LEGEND

Code	Description
AC	Air-Conditioning
ACC	Accessible
ACR	Acrylic Solid Surface Material
ADJ	Adjustable Shelf
AF	Access Floor
AFFL	Above Finished Floor Level
AFS	AFS concrete paint finish
AH	Flush Access Panel
AP1	Acoustic Panel No Finish
AP2	Acoustic Panel, ceiling, perf. Metal Finish
AP3	Acoustic Panel, ceiling, perf. Metal Finish
AP4	Acoustic Panel No Finish
AP5	Acoustic Panel, Felt Finish
AU	Acoustic Underlay
AV	Audio Visual
BCT	Baby Change Table
BG	Glass balustrade
BIK	Bike Racks
BIN	Under sink garbage bin
BIT	Bitumin
BL	Fair Faced Blockwork
BLD	Roller Blinds
BLD1	Roller Blinds (Sunscreen)
BLD2	Roller Blinds (Block Out Blinds)
BLD3	Roller Blinds (Green Screen)
BLP	Blockwork, paint finish
BLR	Blockwork, reinforced
BOL	Bollard
BR1	Brass counterfronts, EF
BR2	Brass counterfronts, SF
BR3	Brass seat, UTS
BR4	Bronze joinery, EF
BR5	Bronze handrail, UTS
BR6	Bronze handrail, CLC and FC
BRRP	Brickwork, Rendered and Painted
BT1	Benchtop, Marblo
BT2	Benchtop, Glass
C	Concrete
CFC	Compressed Fibre cement
CFS	Concrete steel trowel finish
CM	Suspended Ceiling, Metal
CO2	Class 2C Off form Concrete
CO2P	Class 2 Off form Concrete Paint Finish
COMMS	Communications Cupboard
COS	Check On Site
CPT1	Carpet, Entry Foyer Seating
CPT2	Carpet, Entry Foyer Ticketing
CPT3	Carpet, Theatre & Events Offices
CT	Cooktop
CTF	Ceramic Floor Tiles
CTS	Ceramic Skirting
CTW	Ceramic Wall Tiles
CUR	Curtains
CUR 1	Felt Dividing Panel Curtain
DB	Colour backed glass
DP	Down Pipe
DS1	Door stop - Floor mounted door stop
DS2	Door stop - wall mounted door stop
DW	Dishwasher
EF	Extraction Fan Ceiling Mounted
F	Fridge
F1	60 FRL
F1.5	90 FRL
F2	120 FRL
FB1	Floor Box, electrical+data
FC	Set Fibre Cement 6mm painted
FE	Fire extinguisher
FFL	Finished Floor Level
FG	Façade Glazing
FH	Fire Hydrant
FHR	Fire Hose Reel
FM	Floor Mat
FRL	Fire Resistant Level
FSL	Finshed Structural level
FW	Floor Waste
FWC	Textured Felt-Brass Wall
FWC1	Felt Wall Covering, Entry Foyer
FWC2	Felt Wall Covering, Function Centre
FWC3	Felt Wall Covering, Creative Learning Centre
GCB	Colour backed glass
GF	Frameless Glazing
GL	Glazing, brown tint
GL1	Glazing, clear
GL2	Glazing, frosted
GL3	Glazing, TerraGlaz
GLBF	Bronze-framed Glass Door, Hinge

Code	Description
GLBF1	bronze-framed Glass Door, hinge
GLBF2	bronze-framed Glass Door, sliding
GLBF3	bronze-framed Glass Door, pivot
GLMF1	steel-framed Glass Door, sliding (Wind-break)
GLMF2	steel-framed Glass Wall, fixed (Wind-break)
GR1	Grab Rail 1 - Accessible shower rail
GR2	Grab Rail 2 - Accessible WC
GR3	Grab Rail 3 - Ambulant WC
H	Hydraulic riser
HD	Hand Dryer
HJ	Horizontal Joints
HK	Hook - Coats
HR	Hanging Rail
HRM	Handrail Metal
HRT	Handrail Timber
HWU	Hot Water Unit
JP	Joinery Pull
KP	Kick Plate
LAM	Laminate Finish
M	Mechanical Riser
MA1	Marblo
MB1	Metal Balustrade Type 1
MCP	Metal Column, painted
MF	Metal Flashing
MIR	Mirror
MLF	Metal Louvre- Fixed
MLO	Metal Operable Louvre
MM	Metal Mesh (stretched)
MPBP	Moisture Resistant Plasterboard Ceiling, paint finish
MPG	Metal Pipe Rigging
MS	Stair Metal
MW	Metal Windows, bronze-framed
OV	Oven
PBF2	2 hour Fire Rated Plasterboard
PBP	13mm plasterboard Paint Finish
PC1	Precast Granite, Paver
PC2	Precast Granite, Wall Panel
PC3	Precast Granite, Ceiling Panel
PF	Paint Finish
PP	2 pack Polyurethane Paint
PP1	Polyurethane Paint - High reflective black
PTD	Paper Towel Dispenser
RF	Resilient Finish Type CLC
RF1	Resilient Finish Type EF
RFS	Resiliant Flooring - Slip Resistant
RH	Rangehood
RL	Reduced Level
RP	Rigging Points
RSK	Resilient Coved Skirting
SAP	Suspended acoustic panels
SC1	Services Carriage (light, sound, sprinkler)
SC2	Services Carriage (light, sound, acoustic, rigging)
SCDB	SCI Door Distribution Board
SCI	Solid core door internal
SCV	Sprinkler Control Valve
SD1	Soap Dispenser
SHS1	wall shelf
SKY	Skylight
SMC	Stretched Membrane Ceiling (Barrisol)
SNK	Sink - kitchen
SNKC	Sink - Cleaner
SNKL	Sink - Laundry
SS	Stainless Steel
TAP1	Tapware, Washbasin Mixer, regular
TAP2	Tapware, Washbasin Mixer, accessible
TAP3	Tapware, Kitchen Sink Mixer
TF	Timber flooring
TF2	Timber Sprung flooring
THR	Threshold Ramp max. 1 in 8
TI	Tactile Indicators
TIK	Ticketing/Information Kiosks
TME	To Match Existing
TOW	Top of wall
TP	Toilet partitions
TP1	Timber Panel, Slatted, Brush Box
TPC	GRC Precast Floor Tile, honed CLC
TPC1	GRC Precast Floor Tile, honed EF
TPD	Toilet partition doors
TPH	Toilet Paper Holder
TR	Towel rail
TS1	Terrazzo Stone Flooring
TS2	Stone Tile
TSN1	Stair Nosing Type 1
TV1	Timber Veneer, Entry Foyer
TV2	Timber Veneer, Creative Learning Centre
UIO	Unless Indicated Otherwise

Code	Description
UR	Urinal
VJ	Vertical Joints
WB1	Wash Basin Type 1(normal)
WB2	Wash Basin Type 2 accessible
WB3	Wash Basin Type 3 (Trough Handwashing Kids)
WC1	Water Closet (normal)
WC2	Water Closet accessible
WC3	Water Closet Ambulant
WF	Water Drinking Fountain
WP1	Repurposed existing Wobbly Panel, operable
WP2	Repurposed existing Wobbly Panel, operable and adjustable
WP3	Repurposed existing Wobbly Panel, fixed
WP4	Repurposed existing Wobbly Panel, integrated
WP5	Repurposed existing Wobbly Panel, ceiling
X	Existing
XAC	Existing AC
XAP	Existing Acoustic Ceiling Panel
XB	Existing Architectural Bronze
XBOL	Existing Bollard
XBR	Existing Bronze Element
XBS	Existing Bench Seat
XC	Existing Concrete
XCA	Existing Concrete with acoustic treatment
XCP	Existing Concrete Painted (or Sealed)
XCPS	Existing Concrete Paint Finish, stripped
XCPT	Existing Carpet
XCTF	Existing Ceramic Tiles
XD	Existing Door to remain
XDB	Existing Distribution Board
XDP	Existing Downpipes
XEP	Event Pit
XFB	Floor Box, electrical+data
XFH	Existing Fire Hydrant
XGL	Existing Glazing, brown tint
XGL1	Existing Glazing, clear
XGL2	Existing Glazing, frosted
XGLBF	Existing bronze-framed Glass Door, hinge
XGLBF2	Existing bronze-framed Glass Door, sliding
XHRM	Existing Handrail Metal
XMB	Existing Metal Balustrade
XMB	Existing Metal Balustrade
XMG	Existing Metal Gate
XMS	Existing Metal Stair
XP	Existing Painted
XP	Existing Painted
XPBP	Existing Plasterboad Painted
XPC1	Existing Precast Granite, Paver
XPC2	Existing Precast Granite, Wall Panel
XPC3	Existing Precast Granite, Ceiling Panel
XPF	Existing External Painted Render
XPW	Existing Potable Water
XRP	Existing Rendered and Painted
XSC	Existing Services Carriage (light, sound, sprinkler)
XTB	Existing Timber Balustrade
XTCW	Existing Heritage Ceramic Tiles
XTF	Existing Timber Floor
XTF	Existing Timber Floor
XTPC	Existing GRC Precast Floor Tile, honed
XTS	Existing Terrazzo Stone Flooring
XTS	Existing Timber Stair
XTSK	Existing Skirting
XTV1	Existing Timber Veneer
XWF	Existing Water Fountain
XWP	Existing Wobbly Panel for re-use
YG	Yard Gully

DATE	REV	DESCRIPTION
19.08.2016	A	ISSUED FOR DA

NOTES:
Do not scale off drawings. Use figured dimensions only. Report any discrepencies to the architect. These designs, plans, specifications and the copyright therein are the property of Tonkin Zulaikha Greer Architects Pty Ltd, and must not be reproduced or copied wholly or in part without written permission of Tonkin Zulaikha Greer Architects Pty Ltd.

VERTICAL TRANSPORT CONSULTANT
Aecom / Adam Magee
Phone: 0416 356 830
Email: Adam.Magee@aecom.com

FIRE ENGINEERING
Warren Smith Partners / David Bolt
Phone: 0425 256 922
Email: david@warrensmith.com.au

KITCHEN CONSULTANT
Mack Group / Nisha Ghantwal
Phone: 02 9550 0566
Email: hq@mackgroup.com.au

ACOUSTIC ENGINEER
Arup / Christopher Sims
Phone: +61 2 9320 3462
Email: Christopher.Sims@arup.com

HYDRAULIC ENGINEER
Warren Smith Partners / Campbell Hazelton
Phone: +61 2 8234 8655
Email: campbell@warrensmith.com.au

COST PLANNING CONSULTANT
Atlus Group / Jason Finn
Phone: 0413 753469
Email: alex.buchan@altusgroup.com

AV CONSULTANT
Arup / Ben Moore
Phone: +61 401 572 480
Email: Ben.moore@arup.com

LIGHTING ARCHITECT
Steensen Varming / Ashleigh Bretherton
Phone: 9967 2200
Email: Ashleigh.Bretherton@steensenvarming.com

HERITAGE CONSULTANT
Design 5 / Alan Croker
Phone: 0416 227892
Email: alancroker@design5.com.au

SECURITY CONSULTANT
Arup / Shane Norton
Phone: +61 427 190 238
Email: Shane.norton@arup.com

MECHANICAL ENGINEER
Aecom / Kheng Ip
Phone: 02 8934 0000
Email: Kheng.Ip@aecom.com

FIRE CONSULTANT
Arup / Alistair Morrison
Phone: 0405 690585
Email: Alistair.morrison@arup.com

ELECTRICAL ENGINEER
Steensen Varming / Ivan Mira
Phone: 9967 2200
Email: Ivan.Mira@steensenvarming.com

STRUCTURAL ENGINEER
AECOM / Jonathan Onslow
Phone: 0434 253 327
Email: jonathan.onslow@aecom.com

ACCESSIBILITY CONSULTANT
I-Access / Richard Seidman
Phone: 0408 627908
Email: r.seidman@iaccessconsultants.com

BCA/PCA CONSULTANT
Group DLA / Shane Berry
Phone: 0448 566606
Email: sberry@groupdla.com.au

ESD CONSULTANT
Cundall / David Clark
Phone: 0424 750840
Email: d.clark@cundall.com

CLIENT:
SOH Trust
Phone: 0498 390 101 (Matthew Lorrimer)
Email: mlorrimer@sydneyoperahouse.com

PROJECT :
Sydney Opera House - Front of House Renewal
FUNCTION CENTRE

PROJECT NO : 15031

ARCHITECT
TONKIN ZULAIKHA GREER ARCHITECTS
117 Reservoir Street
ABN: 46002722349
P: (02) 9215 4900
F: (02) 9215 4901
EMAIL tim@tzg.com.au
WEB www.tzg.com.au

DRAWING TITLE COVER PAGE		**DRAWN BY** TS, CP
		CHECKED RM, TG
SCALES 1:1 @ A1		**DATE** August 2016
PHASE DA	**DRAWING NO** A-0000	**REV** A

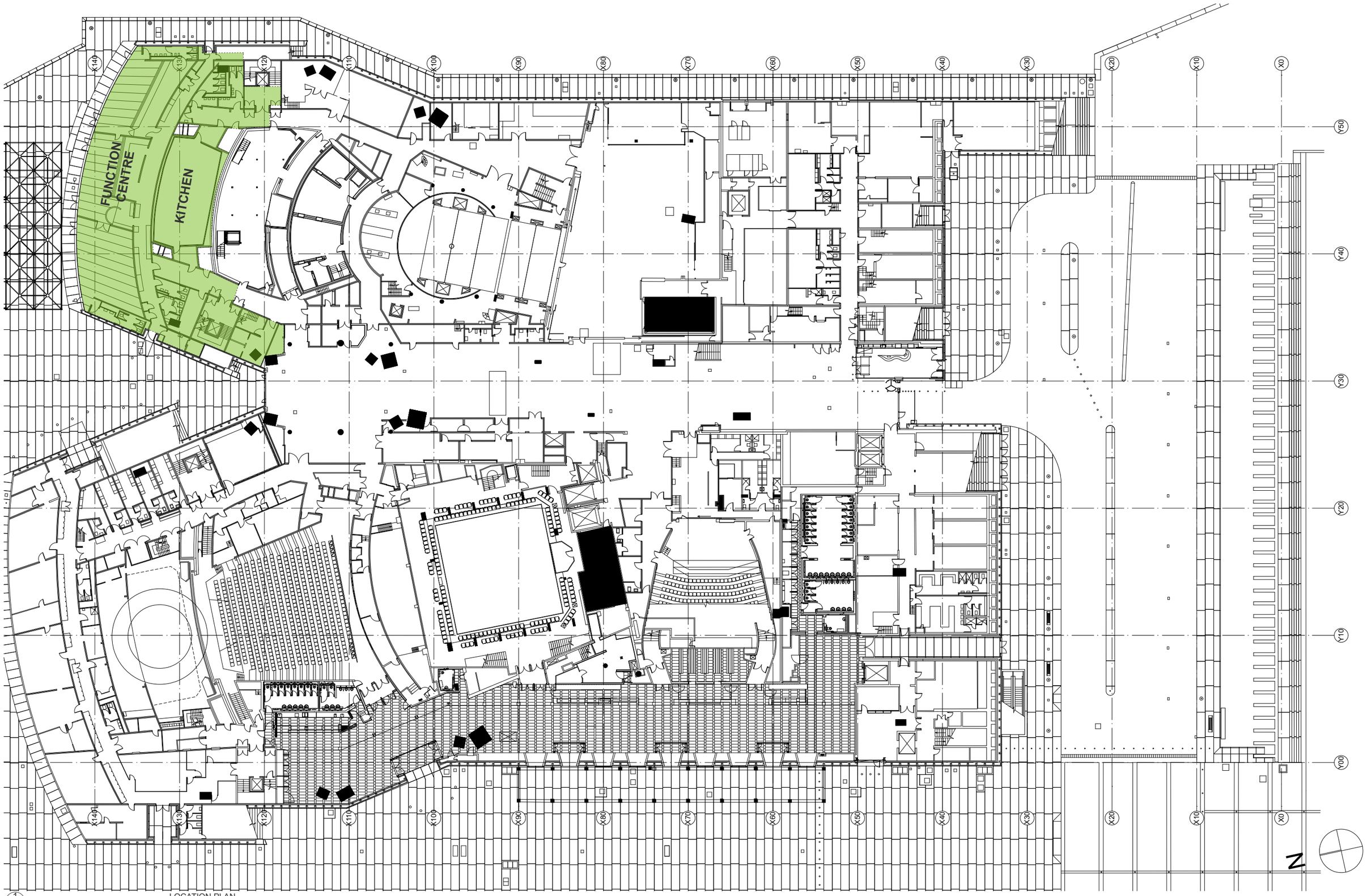

1 LOCATION PLAN
1:250

DATE	REV	DESCRIPTION
19.08.2016	A	ISSUED FOR DA

NOTES:
Do not scale off drawings. Use figured dimensions only. Report any discrepencies to the architect. These designs, plans, specifications and the copyright therein are the property of Tonkin Zulaikha Greer Architects Pty Ltd, and must not be reproduced or copied wholly or in part without written permission of Tonkin Zulaikha Greer Architects Pty Ltd.

VERTICAL TRANSPORT CONSULTANT
Aecom / Adam Magee
Phone: 0416 356 830
Email: Adam.Magee@aecom.com

ACOUSTIC ENGINEER
Arup / Christopher Sims
Phone: +61 2 9320 3462
Email: Christopher.Sims@arup.com

AV CONSULTANT
Arup / Ben Moore
Phone: +61 401 572 480
Email: Ben.moore@arup.com

SECURITY CONSULTANT
Arup / Shane Norton
Phone: +61 427 190 238
Email: Shane.norton@arup.com

ELECTRICAL ENGINEER
Steensen Varming / Ivan Mira
Phone: 9967 2200
Email: Ivan.Mira@steensenvarming.com

BCA/PCA CONSULTANT
Group DLA / Shane Berry
Phone: 0448 566606
Email: sberry@groupdla.com.au

FIRE ENGINEERING
Warren Smith Partners / David Bolt
Phone: 0425 256 922
Email: david@warrensmith.com.au

HYDRAULIC ENGINEER
Warren Smith Partners / Campbell Hazelton
Phone: +61 2 8234 8655
Email: campbell@warrensmith.com.au

LIGHTING ARCHITECT
Steensen Varming / Ashleigh Bretherton
Phone: 9967 2200
Email: Ashleigh.Bretherton@steensenvarming.com

MECHANICAL ENGINEER
Aecom / Kheng Ip
Phone: 02 8934 0000
Email: Kheng.Ip@aecom.com

STRUCTURAL ENGINEER
AECOM / Jonathan Onslow
Phone: 0434 253 327
Email: jonathan.onslow@aecom.com

ESD CONSULTANT
Cundall / David Clark
Phone: 0424 750840
Email: d.clark@cundall.com

KITCHEN CONSULTANT
Mack Group / Nisha Ghantwal
Phone: 02 9550 0566
Email: hq@mackgroup.com.au

COST PLANNING CONSULTANT
Altus Group / Jason Finn
Phone: 0413 753469
Email: alex.buchan@altusgroup.com

HERITAGE CONSULTANT
Design 5 / Alan Croker
Phone: 0416 227892
Email: alancroker@design5.com.au

FIRE CONSULTANT
Arup / Alistair Morrison
Phone: 0405 690585
Email: Alistair.morrison@arup.com

ACCESSIBILITY CONSULTANT
I-Access / Richard Seidman
Phone: 0408 627908
Email: r.seidman@iaccessconsultants.com

CLIENT:
SOH Trust
Phone: 0498 390 101 (Matthew Lorrimer)
Email: mlorrimer@sydneyoperahouse.com

PROJECT :
Sydney Opera House -
Front of House Renewal
FUNCTION CENTRE

PROJECT NO : 15031

ARCHITECT
TONKIN ZULAIKHA GREER ARCHITECTS
117 Reservoir Street
ABN: 46002722349
P: (02) 9215 4900
F: (02) 9215 4901
EMAIL tim@tzg.com.au
WEB www.tzg.com.au

DRAWING TITLE		DRAWN BY
LOCATION PLAN		TS, CP
		CHECKED RM, TG
SCALES 1:500 @ A3 1:250 @ A1		DATE August 2016
PHASE DA	DRAWING NO A-0001	REV A

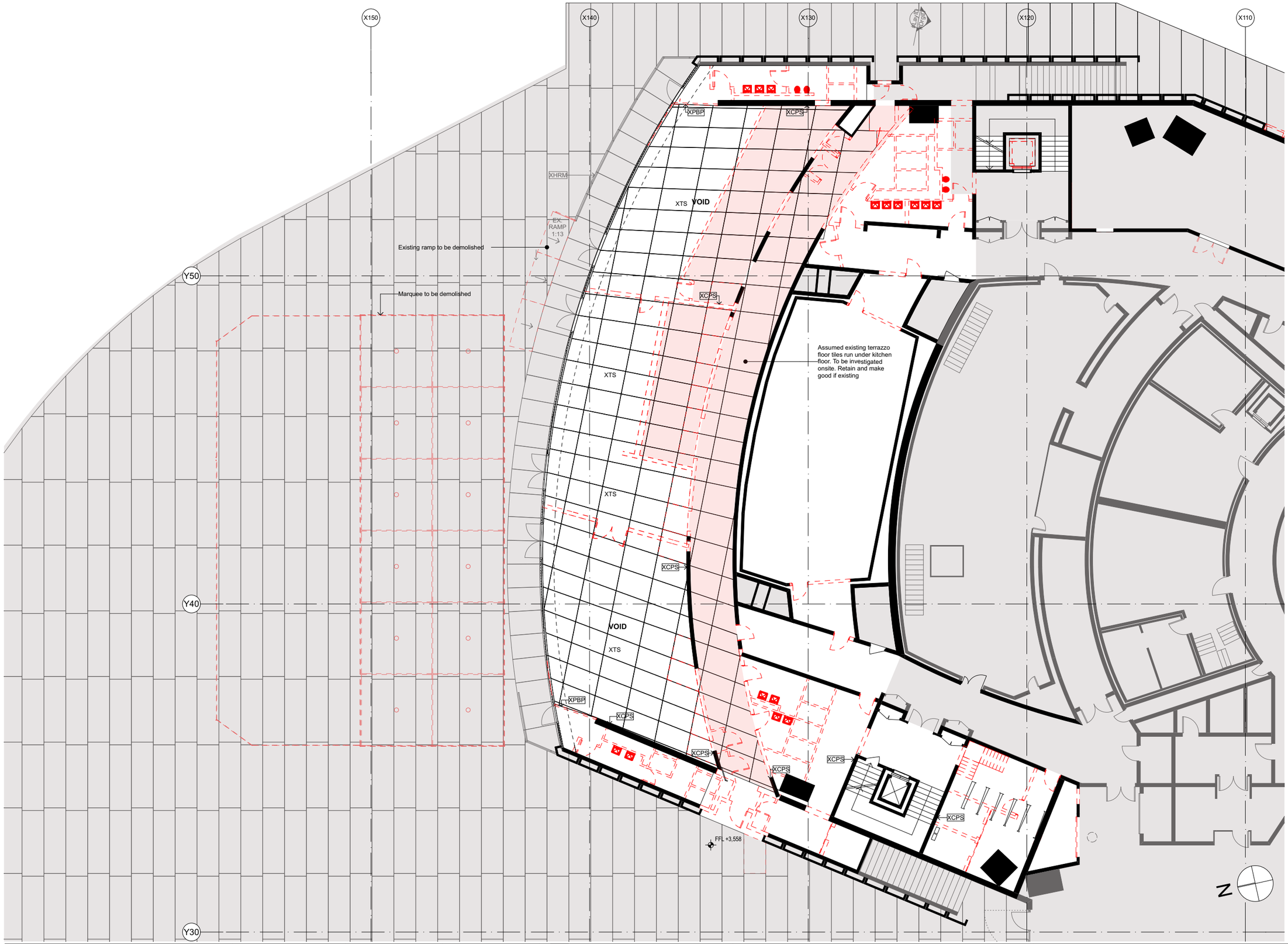

DEMOLITION LEGEND

- Existing
- Demolition

DATE	REV	DESCRIPTION
19.08.2016	A	ISSUED FOR DA

NOTES:
Do not scale off drawings. Use figured dimensions only. Report any discrepencies to the architect. These designs, plans, specifications and the copyright therein are the property of Tonkin Zulaikha Greer Architects Pty Ltd, and must not be reproduced or copied wholly or in part without written permission of Tonkin Zulaikha Greer Architects Pty Ltd.

VERTICAL TRANSPORT CONSULTANT
Aecom / Adam Magee
Phone: 0416 356 830
Email: Adam.Magee@aecom.com

ACOUSTIC ENGINEER
Arup / Christopher Sims
Phone: +61 2 9320 3462
Email: Christopher.Sims@arup.com

AV CONSULTANT
Arup / Ben Moore
Phone: +61 401 572 480
Email: Ben.moore@arup.com

SECURITY CONSULTANT
Arup / Shane Norton
Phone: +61 427 190 238
Email: Shane.norton@arup.com

ELECTRICAL ENGINEER
Steensen Varming / Ivan Mira
Phone: 9967 2200
Email: Ivan.Mira@steensenvarming.com

BCA/PCA CONSULTANT
Group DLA / Shane Berry
Phone: 0448 566606
Email: sberry@groupdla.com.au

FIRE ENGINEERING
Warren Smith Partners / David Bolt
Phone: 0425 256 922
Email: david@warrensmith.com.au

HYDRAULIC ENGINEER
Warren Smith Partners / Campbell Hazelton
Phone: +61 2 8234 8655
Email: campbell@warrensmith.com.au

LIGHTING ARCHITECT
Steensen Varming / Ashleigh Bretherton
Phone: 9967 2200
Email: Ashleigh.Bretherton@steensenvarming.com

MECHANICAL ENGINEER
Aecom / Kheng Ip
Phone: 02 8934 0000
Email: Kheng.Ip@aecom.com

STRUCTURAL ENGINEER
AECOM / Jonathan Onslow
Phone: 0434 253 327
Email: jonathan.onslow@aecom.com

ESD CONSULTANT
Cundall / David Clark
Phone: 0424 750840
Email: d.clark@cundall.com

KITCHEN CONSULTANT
Mack Group / Nisha Ghantwal
Phone: 02 9550 0566
Email: hq@mackgroup.com.au

COST PLANNING CONSULTANT
Altus Group / Jason Finn
Phone: 0413 753469
Email: alex.buchan@altusgroup.com

HERITAGE CONSULTANT
Design 5 / Alan Croker
Phone: 0416 227892
Email: alancroker@design5.com.au

FIRE CONSULTANT
Arup / Alistair Morrison
Phone: 0405 690585
Email: Alistair.morrison@arup.com

ACCESSIBILITY CONSULTANT
I-Access / Richard Seidman
Phone: 0408 627908
Email: r.seidman@iaccessconsultants.com

CLIENT:
SOH Trust
Phone: 0498 390 101 (Matthew Lorrimer)
Email: mlorrimer@sydneyoperahouse.com

PROJECT :
Sydney Opera House - Front of House Renewal

FUNCTION CENTRE

PROJECT NO : 15031

ARCHITECT
TONKIN ZULAIKHA GREER ARCHITECTS
117 Reservoir Street
ABN: 46002722349
P: (02) 9215 4900
F: (02) 9215 4901
EMAIL tim@tzg.com.au
WEB www.tzg.com.au

DRAWING TITLE
DEMOLITION GROUND FLOOR PLAN (+12)

DRAWN BY TS, CP
CHECKED RM, TG
SCALES 1:200 @ A3 1:100 @ A1
DATE August 2016
PHASE DA
DRAWING NO A-0100
REV A

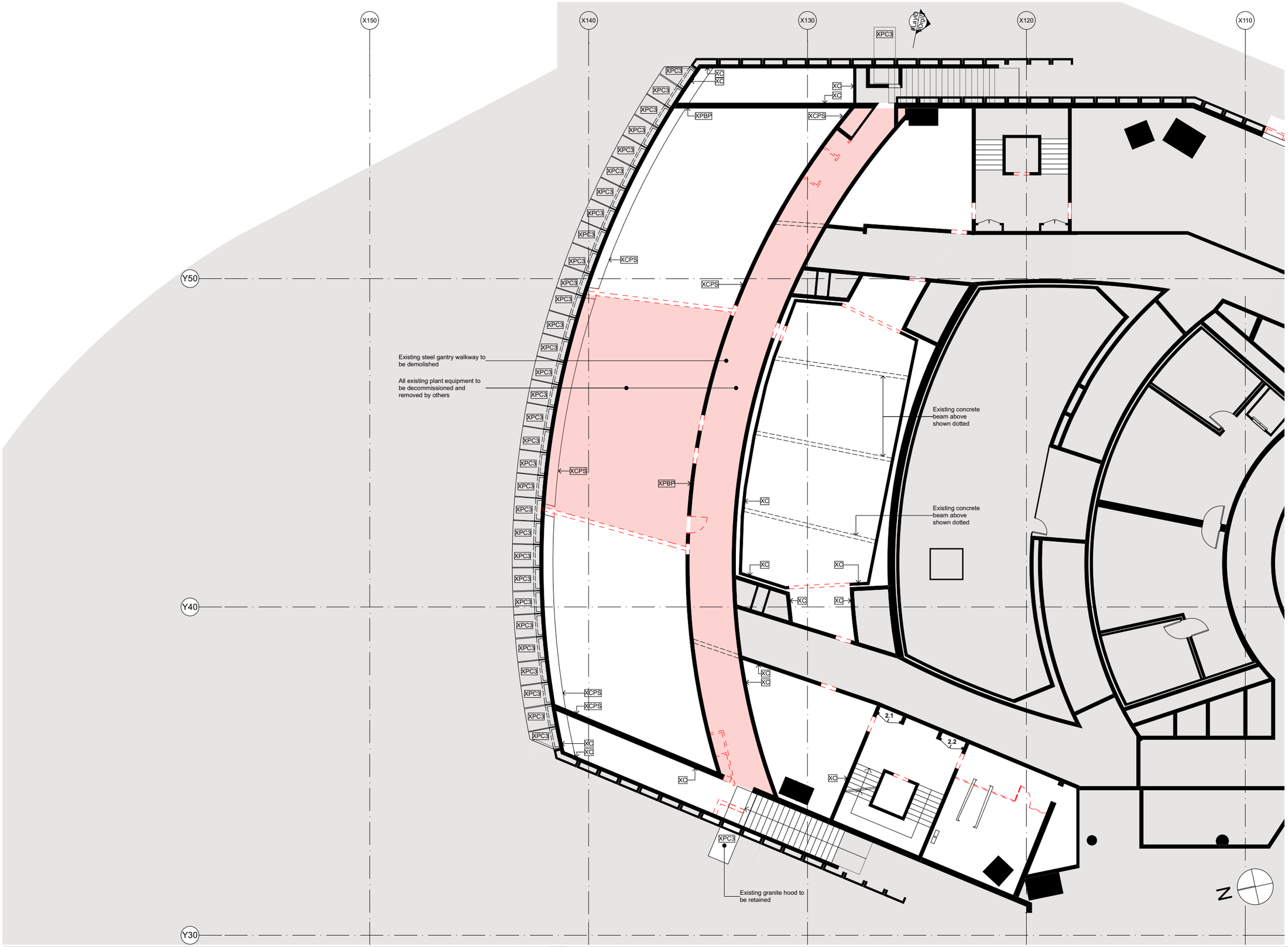

DEMOLITION LEGEND

- Existing
- Demolition

DATE	REV	DESCRIPTION
19.08.2016	A	ISSUED FOR DA

NOTES:
Do not scale off drawings. Use figured dimensions only. Report any discrepencies to the architect. These designs, plans, specifications and the copyright therein are the property of Tonkin Zulaikha Greer Architects Pty Ltd, and must not be reproduced or copied wholly or in part without written permission of Tonkin Zulaikha Greer Architects Pty Ltd.

VERTICAL TRANSPORT CONSULTANT
Aecom / Adam Magee
Phone: 0416 356 830
Email: Adam.Magee@aecom.com

ACOUSTIC ENGINEER
Arup / Christopher Sims
Phone: +61 2 9320 3462
Email: Christopher.Sims@arup.com

AV CONSULTANT
Arup / Ben Moore
Phone: +61 401 572 480
Email: Ben.moore@arup.com

SECURITY CONSULTANT
Arup / Shane Norton
Phone: +61 427 190 238
Email: Shane.norton@arup.com

ELECTRICAL ENGINEER
Steensen Varming / Ivan Mira
Phone: 9967 2200
Email: Ivan.Mira@steensenvarming.com

BCA/PCA CONSULTANT
Group DLA / Shane Berry
Phone: 0448 566606
Email: sberry@groupdla.com.au

FIRE ENGINEERING
Warren Smith Partners / David Bolt
Phone: 0425 256 922
Email: david@warrensmith.com.au

HYDRAULIC ENGINEER
Warren Smith Partners / Campbell Hazelton
Phone: +61 2 8234 8655
Email: campbell@warrensmith.com.au

LIGHTING ARCHITECT
Steensen Varming / Ashleigh Bretherton
Phone: 9967 2200
Email: Ashleigh.Bretherton@steensenvarming.com

MECHANICAL ENGINEER
Aecom / Kheng Ip
Phone: 02 8934 0000
Email: Kheng.Ip@aecom.com

STRUCTURAL ENGINEER
AECOM / Jonathan Onslow
Phone: 0434 253 327
Email: jonathan.onslow@aecom.com

ESD CONSULTANT
Cundall / David Clark
Phone: 0424 750840
Email: d.clark@cundall.com

KITCHEN CONSULTANT
Mack Group / Nisha Ghantwal
Phone: 02 9550 0566
Email: hq@mackgroup.com.au

COST PLANNING CONSULTANT
Altus Group / Jason Finn
Phone: 0413 753469
Email: alex.buchan@altusgroup.com

HERITAGE CONSULTANT
Design 5 / Alan Croker
Phone: 0416 227892
Email: alancroker@design5.com.au

FIRE CONSULTANT
Arup / Alistair Morrison
Phone: 0405 690585
Email: Alistair.morrison@arup.com

ACCESSIBILITY CONSULTANT
I-Access / Richard Seidman
Phone: 0408 627908
Email: r.seidman@iaccessconsultants.com

CLIENT:
SOH Trust
Phone: 0498 390 101 (Matthew Lorrimer)
Email: mlorrimer@sydneyoperahouse.com

PROJECT :
Sydney Opera House - Front of House Renewal
FUNCTION CENTRE
PROJECT NO : 15031

ARCHITECT
TONKIN ZULAIKHA GREER ARCHITECTS
117 Reservoir Street
ABN: 46002722349
P: (02) 9215 4900
F: (02) 9215 4901
EMAIL tim@tzg.com.au
WEB www.tzg.com.au

DRAWING TITLE
DEMOLITION MEZZANINE FLOOR PLAN (+21)

DRAWN BY TS, CP
CHECKED RM, TG
SCALES 1:200 @ A3 1:100 @ A1
DATE August 2016
PHASE DA
DRAWING NO A-0101
REV A

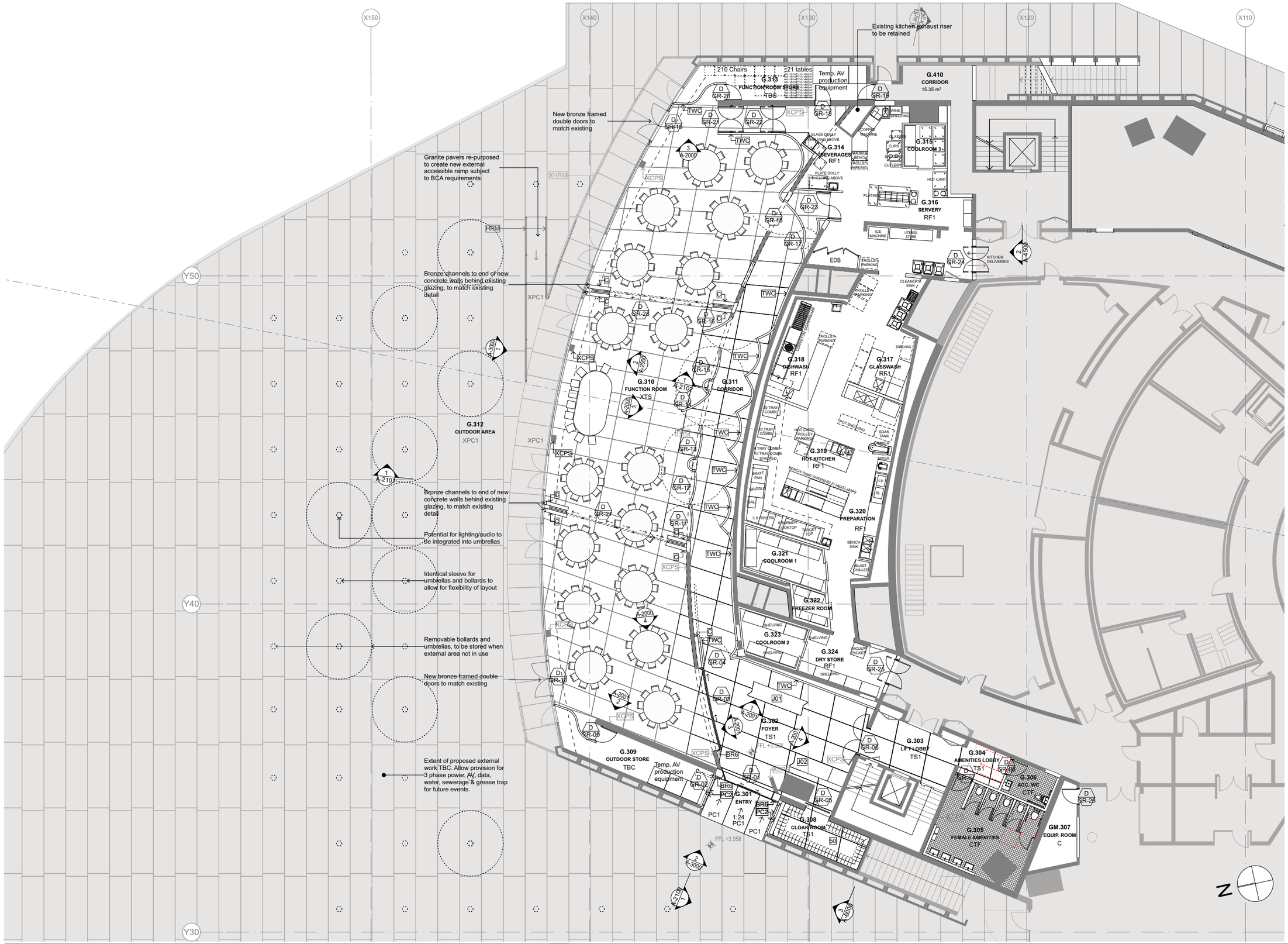

DATE	REV	DESCRIPTION
19.08.2016	A	ISSUED FOR DA

NOTES:
Do not scale off drawings. Use figured dimensions only. Report any discrepencies to the architect. These designs, plans, specifications and the copyright therein are the property of Tonkin Zulaikha Greer Architects Pty Ltd, and must not be reproduced or copied wholly or in part without written permission of Tonkin Zulaikha Greer Architects Pty Ltd.

VERTICAL TRANSPORT CONSULTANT
Aecom / Adam Magee
Phone: 0416 356 830
Email: Adam.Magee@aecom.com

ACOUSTIC ENGINEER
Arup / Christopher Sims
Phone: +61 2 9320 3462
Email: Christopher.Sims@arup.com

AV CONSULTANT
Arup / Ben Moore
Phone: +61 401 572 480
Email: Ben.moore@arup.com

SECURITY CONSULTANT
Arup / Shane Norton
Phone: +61 427 190 238
Email: Shane.norton@arup.com

ELECTRICAL ENGINEER
Steensen Varming / Ivan Mira
Phone: 9967 2200
Email: Ivan.Mira@steensenvarming.com

BCA/PCA CONSULTANT
Group DLA / Shane Berry
Phone: 0448 566606
Email: sberry@groupdla.com.au

FIRE ENGINEERING
Warren Smith Partners / David Bolt
Phone: 0425 256 922
Email: david@warrensmith.com.au

HYDRAULIC ENGINEER
Warren Smith Partners / Campbell Hazelton
Phone: +61 2 8234 8655
Email: campbell@warrensmith.com.au

LIGHTING ARCHITECT
Steensen Varming / Ashleigh Bretherton
Phone: 9967 2200
Email: Ashleigh.Bretherton@steensenvarming.com

MECHANICAL ENGINEER
Aecom / Kheng Ip
Phone: 02 8934 0000
Email: Kheng.Ip@aecom.com

STRUCTURAL ENGINEER
AECOM / Jonathan Onslow
Phone: 0434 253 327
Email: jonathan.onslow@aecom.com

ESD CONSULTANT
Cundall / David Clark
Phone: 0424 750840
Email: d.clark@cundall.com

KITCHEN CONSULTANT
Mack Group / Nisha Ghantwal
Phone: 02 9550 0566
Email: hq@mackgroup.com.au

COST PLANNING CONSULTANT
Altus Group / Jason Finn
Phone: 0413 753469
Email: alex.buchan@altusgroup.com

HERITAGE CONSULTANT
Design 5 / Alan Croker
Phone: 0416 227892
Email: alancroker@design5.com.au

FIRE CONSULTANT
Arup / Alistair Morrison
Phone: 0405 690585
Email: Alistair.morrison@arup.com

ACCESSIBILITY CONSULTANT
I-Access / Richard Seidman
Phone: 0408 627908
Email: r.seidman@iaccessconsultants.com

CLIENT:
SOH Trust
Phone: 0498 390 101 (Matthew Lorrimer)
Email: mlorrimer@sydneyoperahouse.com

PROJECT :
Sydney Opera House - Front of House Renewal
FUNCTION CENTRE
PROJECT NO : 15031

ARCHITECT
TONKIN ZULAIKHA GREER ARCHITECTS
117 Reservoir Street
ABN: 46002722349
P: (02) 9215 4900
F: (02) 9215 4901
EMAIL tim@tzg.com.au
WEB www.tzg.com.au

DRAWING TITLE	DRAWN BY
GROUND FLOOR PLAN (+12)	TS, CP
	CHECKED: RM, TG
SCALES: 1:200 @ A3 1:100 @ A1	DATE: August 2016
PHASE: DA / DRAWING NO: A-1000	REV: A

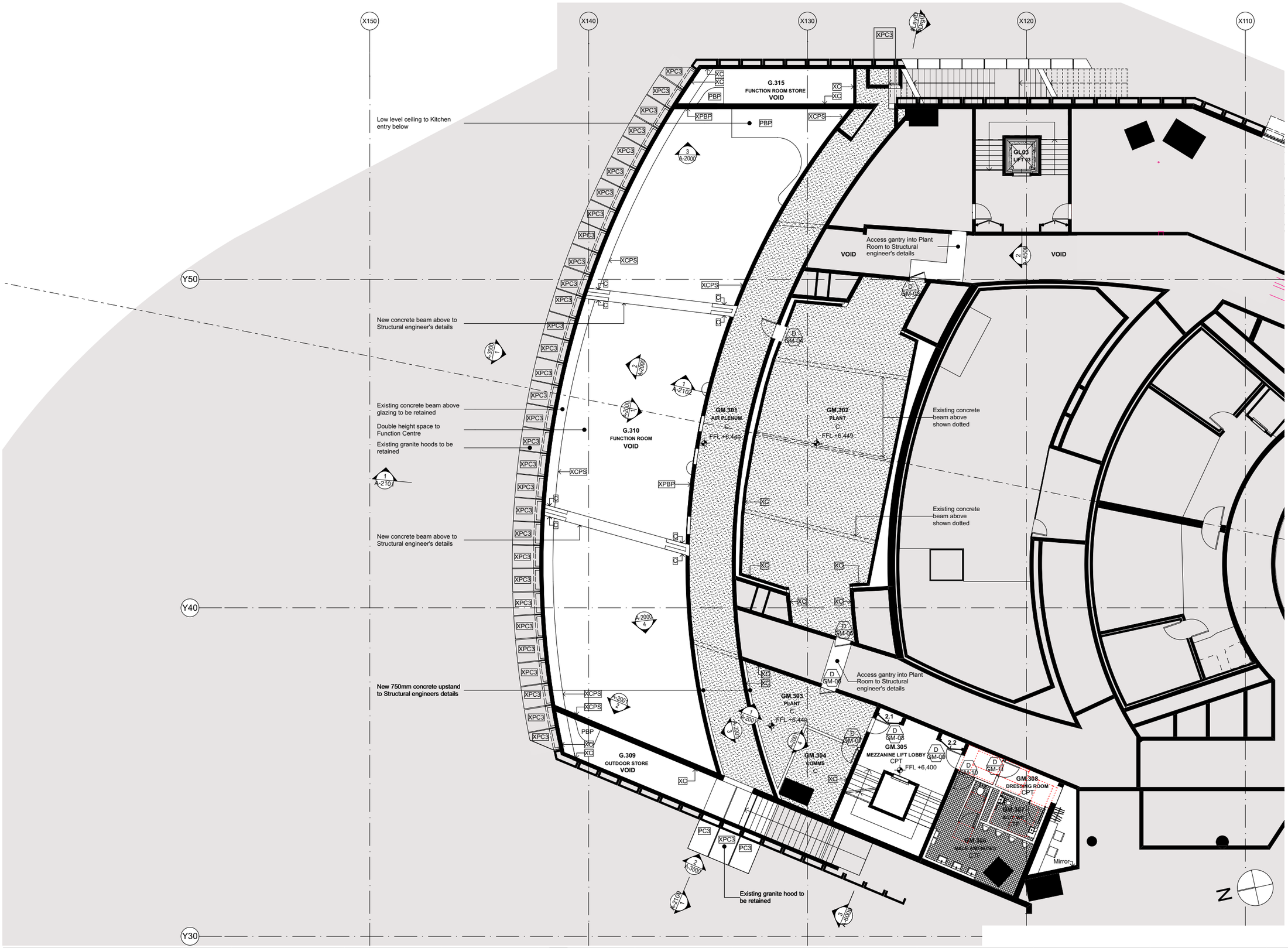

DATE	REV	DESCRIPTION
19.08.2016	A	ISSUED FOR DA

NOTES:
Do not scale off drawings. Use figured dimensions only. Report any discrepencies to the architect. These designs, plans, specifications and the copyright therein are the property of Tonkin Zulaikha Greer Architects Pty Ltd, and must not be reproduced or copied wholly or in part without written permission of Tonkin Zulaikha Greer Architects Pty Ltd.

VERTICAL TRANSPORT CONSULTANT
Aecom / Adam Magee
Phone: 0416 356 830
Email: Adam.Magee@aecom.com

ACOUSTIC ENGINEER
Arup / Christopher Sims
Phone: +61 2 9320 3462
Email: Christopher.Sims@arup.com

AV CONSULTANT
Arup / Ben Moore
Phone: +61 401 572 480
Email: Ben.moore@arup.com

SECURITY CONSULTANT
Arup / Shane Norton
Phone: +61 427 190 238
Email: Shane.norton@arup.com

ELECTRICAL ENGINEER
Steensen Varming / Ivan Mira
Phone: 9967 2200
Email: Ivan.Mira@steensenvarming.com

BCA/PCA CONSULTANT
Group DLA / Shane Berry
Phone: 0448 566606
Email: sberry@groupdla.com.au

FIRE ENGINEERING
Warren Smith Partners / David Bolt
Phone: 0425 256 922
Email: david@warrensmith.com.au

HYDRAULIC ENGINEER
Warren Smith Partners / Campbell Hazelton
Phone: +61 2 8234 8655
Email: campbell@warrensmith.com.au

LIGHTING ARCHITECT
Steensen Varming / Ashleigh Bretherton
Phone: 9967 2200
Email: Ashleigh.Bretherton@steensenvarming.com

MECHANICAL ENGINEER
Aecom / Kheng Ip
Phone: 02 8934 0000
Email: Kheng.Ip@aecom.com

STRUCTURAL ENGINEER
AECOM / Jonathan Onslow
Phone: 0434 253 327
Email: jonathan.onslow@aecom.com

ESD CONSULTANT
Cundall / David Clark
Phone: 0424 750840
Email: d.clark@cundall.com

KITCHEN CONSULTANT
Mack Group / Nisha Ghantwal
Phone: 02 9550 0566
Email: hq@mackgroup.com.au

COST PLANNING CONSULTANT
Atlus Group / Jason Finn
Phone: 0413 753469
Email: alex.buchan@altusgroup.com

HERITAGE CONSULTANT
Design 5 / Alan Croker
Phone: 0416 227892
Email: alancroker@design5.com.au

FIRE CONSULTANT
Arup / Alistair Morrison
Phone: 0405 690585
Email: Alistair.morrison@arup.com

ACCESSIBILITY CONSULTANT
I-Access / Richard Seidman
Phone: 0408 627908
Email: r.seidman@iaccessconsultants.com

CLIENT:
SOH Trust
Phone: 0498 390 101 (Matthew Lorrimer)
Email: mlorrimer@sydneyoperahouse.com

PROJECT :
Sydney Opera House - Front of House Renewal
FUNCTION CENTRE
PROJECT NO : 15031

ARCHITECT
TONKIN ZULAIKHA GREER ARCHITECTS
117 Reservoir Street
ABN: 46002722349
P: (02) 9215 4900
F: (02) 9215 4901
EMAIL tim@tzg.com.au
WEB www.tzg.com.au

DRAWING TITLE
MEZZANINE FLOOR PLAN (+21)

DRAWN BY TS, CP
CHECKED RM, TG
SCALES 1:200 @ A3 1:100 @ A1
DATE August 2016
PHASE DA
DRAWING NO A-1001
REV A

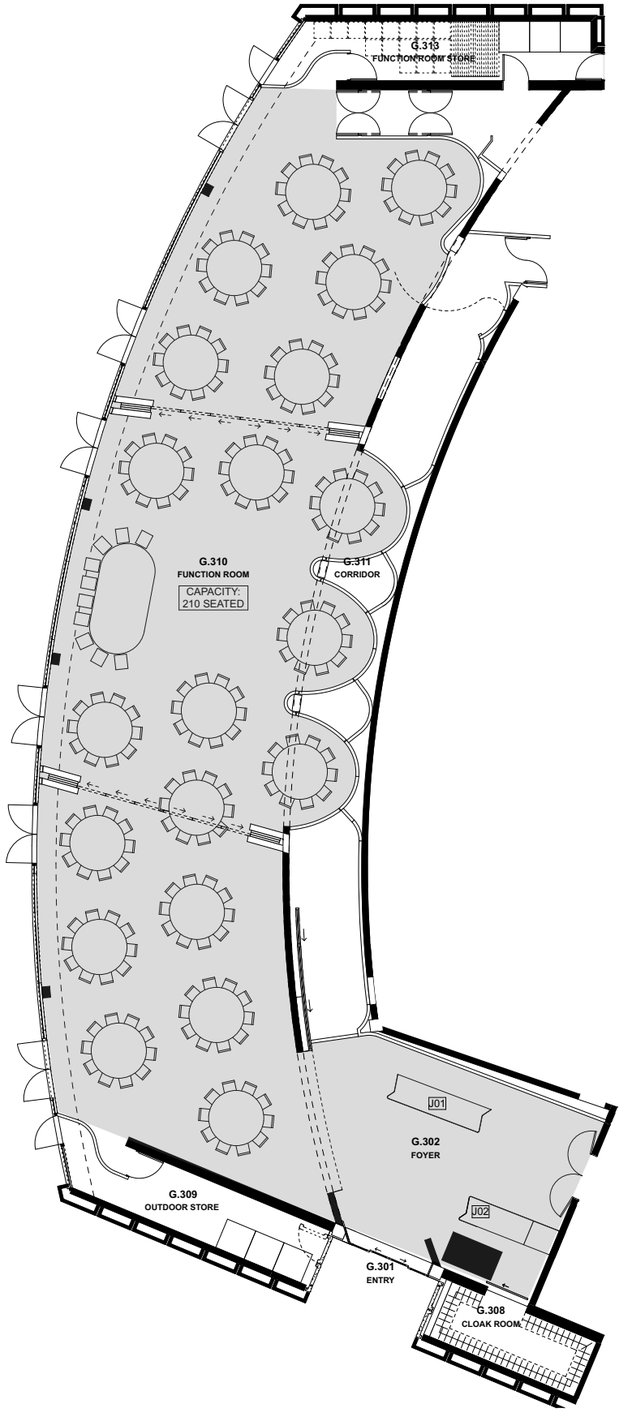

1 NICHE MODE
1:100

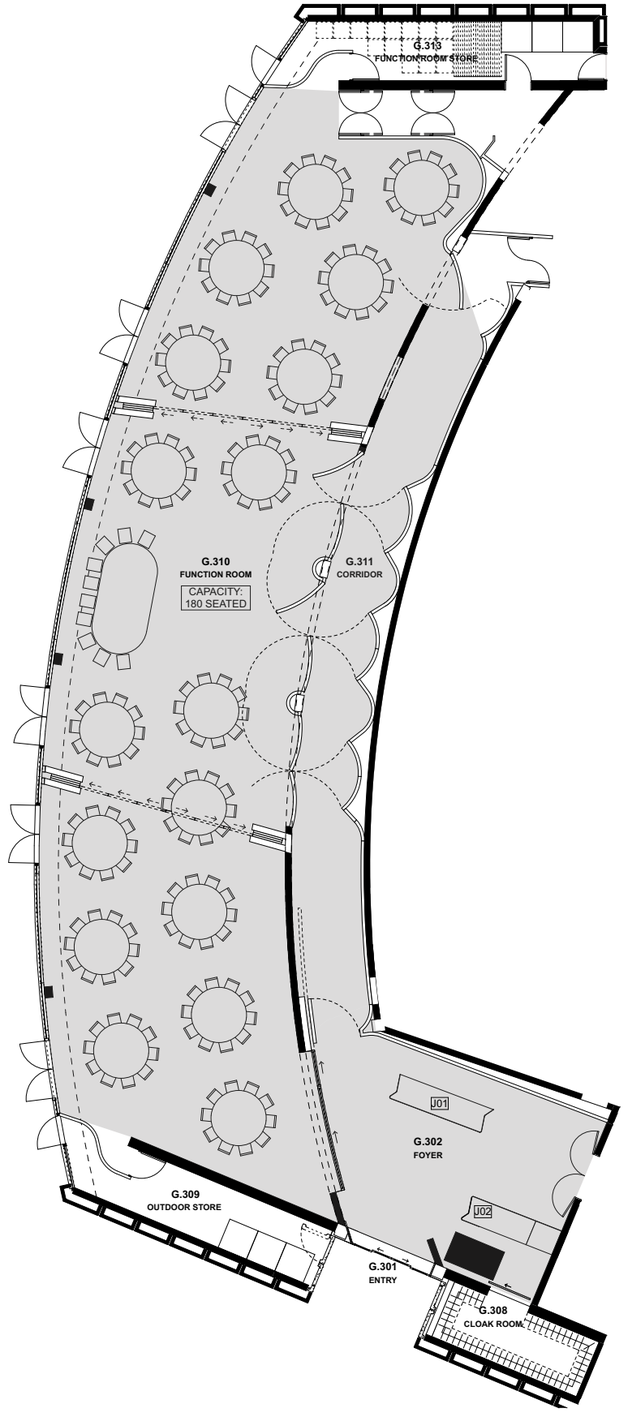

2 CORRIDOR MODE
1:100

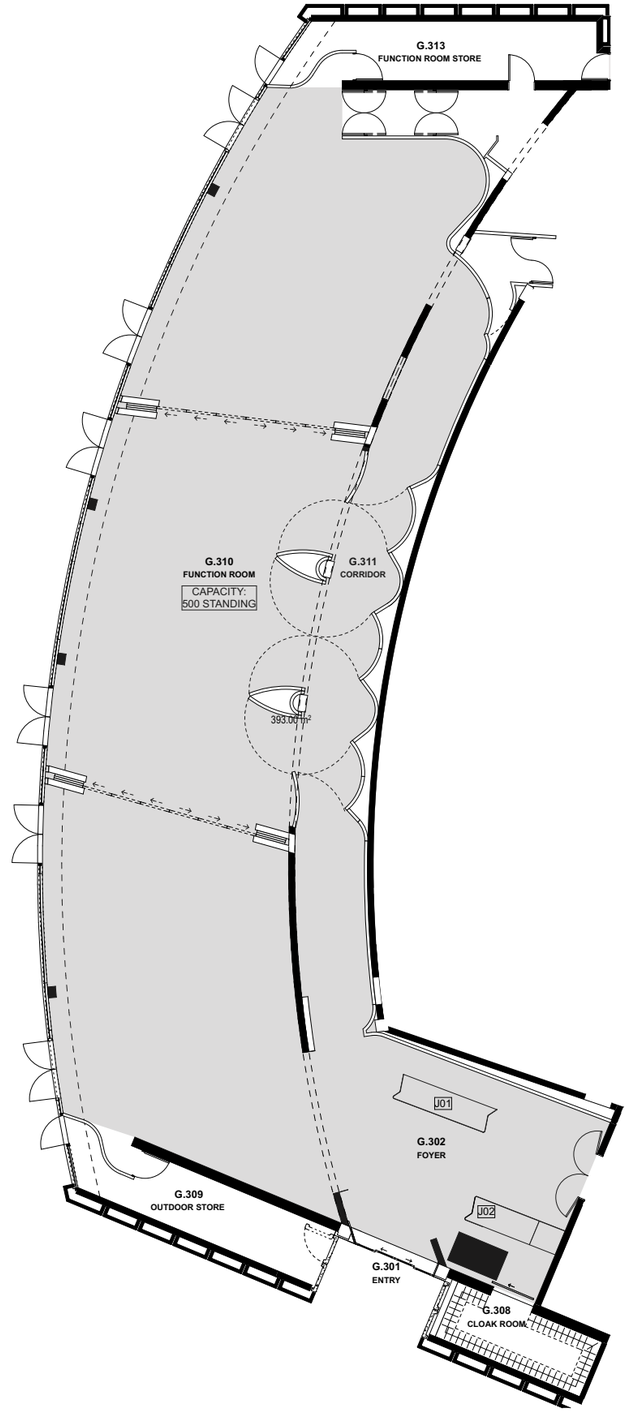

3 OPEN MODE
1:100

N

DATE	REV	DESCRIPTION
19.08.2016	A	ISSUED FOR DA

NOTES:
Do not scale off drawings. Use figured dimensions only. Report any discrepencies to the architect. These designs, plans, specifications and the copyright therein are the property of Tonkin Zulaikha Greer Architects Pty Ltd, and must not be reproduced or copied wholly or in part without written permission of Tonkin Zulaikha Greer Architects Pty Ltd.

VERTICAL TRANSPORT CONSULTANT
Aecom / Adam Magee
Phone: 0416 356 830
Email: Adam.Magee@aecom.com

ACOUSTIC ENGINEER
Arup / Christopher Sims
Phone: +61 2 9320 3462
Email: Christopher.Sims@arup.com

AV CONSULTANT
Arup / Ben Moore
Phone: +61 401 572 480
Email: Ben.moore@arup.com

SECURITY CONSULTANT
Arup / Shane Norton
Phone: +61 427 190 238
Email: Shane.norton@arup.com

ELECTRICAL ENGINEER
Steensen Varming / Ivan Mira
Phone: 9967 2200
Email: Ivan.Mira@steensenvarming.com

BCA/PCA CONSULTANT
Group DLA / Shane Berry
Phone: 0448 566606
Email: sberry@groupdla.com.au

FIRE ENGINEERING
Warren Smith Partners / David Bolt
Phone: 0425 256 922
Email: david@warrensmith.com.au

HYDRAULIC ENGINEER
Warren Smith Partners / Campbell Hazelton
Phone: +61 2 8234 8655
Email: campbell@warrensmith.com.au

LIGHTING ARCHITECT
Steensen Varming / Ashleigh Bretherton
Phone: 9967 2200
Email: Ashleigh.Bretherton@steensenvarming.com

MECHANICAL ENGINEER
Aecom / Kheng Ip
Phone: 02 8934 0000
Email: Kheng.Ip@aecom.com

STRUCTURAL ENGINEER
AECOM / Jonathan Onslow
Phone: 0434 253 327
Email: jonathan.onslow@aecom.com

ESD CONSULTANT
Cundall / David Clark
Phone: 0424 750840
Email: d.clark@cundall.com

KITCHEN CONSULTANT
Mack Group / Nisha Ghantwal
Phone: 02 9550 0566
Email: hq@mackgroup.com.au

COST PLANNING CONSULTANT
Atlus Group / Jason Finn
Phone: 0413 753469
Email: alex.buchan@altusgroup.com

HERITAGE CONSULTANT
Design 5 / Alan Croker
Phone: 0416 227892
Email: alancroker@design5.com.au

FIRE CONSULTANT
Arup / Alistair Morrison
Phone: 0405 690585
Email: Alistair.morrison@arup.com

ACCESSIBILITY CONSULTANT
I-Access / Richard Seidman
Phone: 0408 627908
Email: r.seidman@iaccessconsultants.com

CLIENT:
SOH Trust
Phone: 0498 390 101 (Matthew Lorrimer)
Email: mlorrimer@sydneyoperahouse.com

PROJECT :
Sydney Opera House -
Front of House Renewal
FUNCTION CENTRE

PROJECT NO : 15031

ARCHITECT
TONKIN ZULAIKHA GREER ARCHITECTS
117 Reservoir Street
ABN: 46002722349
P: (02) 9215 4900
F: (02) 9215 4901
EMAIL tim@tzg.com.au
WEB www.tzg.com.au

DRAWING TITLE
ROOM MODES PLAN (+12)

DRAWN BY TS, CP
CHECKED RM, TG
SCALES 1:100 @ A1
DATE August 2016
PHASE DA
DRAWING NO A-1002
REV A

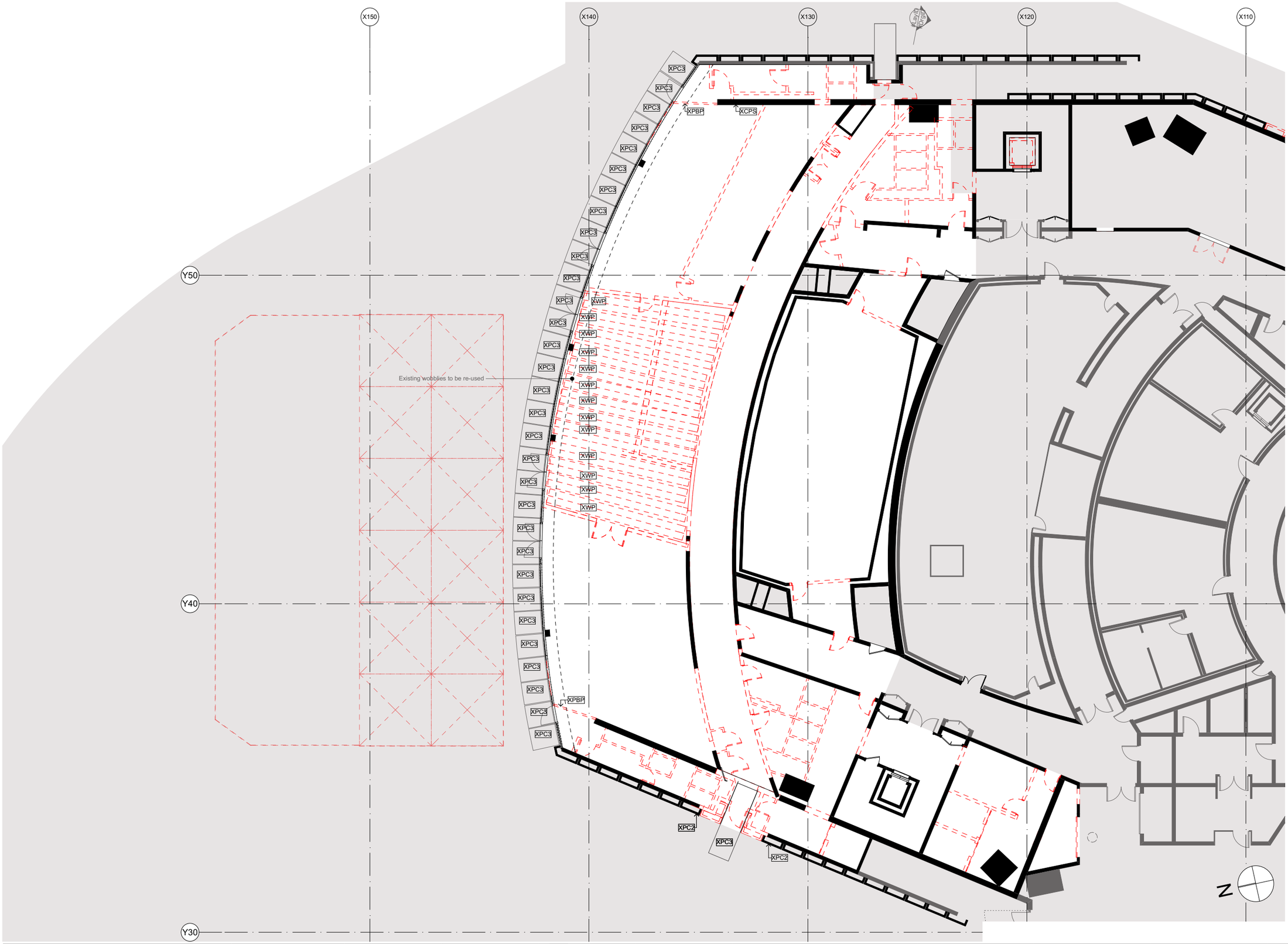

DATE	REV	DESCRIPTION
19.08.2016	A	ISSUED FOR DA

NOTES:
Do not scale off drawings. Use figured dimensions only. Report any discrepencies to the architect. These designs, plans, specifications and the copyright therein are the property of Tonkin Zulaikha Greer Architects Pty Ltd, and must not be reproduced or copied wholly or in part without written permission of Tonkin Zulaikha Greer Architects Pty Ltd.

VERTICAL TRANSPORT CONSULTANT
Aecom / Adam Magee
Phone: 0416 356 830
Email: Adam.Magee@aecom.com

ACOUSTIC ENGINEER
Arup / Christopher Sims
Phone: +61 2 9320 3462
Email: Christopher.Sims@arup.com

AV CONSULTANT
Arup / Ben Moore
Phone: +61 401 572 480
Email: Ben.moore@arup.com

SECURITY CONSULTANT
Arup / Shane Norton
Phone: +61 427 190 238
Email: Shane.norton@arup.com

ELECTRICAL ENGINEER
Steensen Varming / Ivan Mira
Phone: 9967 2200
Email: Ivan.Mira@steensenvarming.com

BCA/PCA CONSULTANT
Group DLA / Shane Berry
Phone: 0448 566606
Email: sberry@groupdla.com.au

FIRE ENGINEERING
Warren Smith Partners / David Bolt
Phone: 0425 256 922
Email: david@warrensmith.com.au

HYDRAULIC ENGINEER
Warren Smith Partners / Campbell Hazelton
Phone: +61 2 8234 8655
Email: campbell@warrensmith.com.au

LIGHTING ARCHITECT
Steensen Varming / Ashleigh Bretherton
Phone: 9967 2200
Email: Ashleigh.Bretherton@steensenvarming.com

MECHANICAL ENGINEER
Aecom / Kheng Ip
Phone: 02 8934 0000
Email: Kheng.Ip@aecom.com

STRUCTURAL ENGINEER
AECOM / Jonathan Onslow
Phone: 0434 253 327
Email: jonathan.onslow@aecom.com

ESD CONSULTANT
Cundall / David Clark
Phone: 0424 750840
Email: d.clark@cundall.com

KITCHEN CONSULTANT
Mack Group / Nisha Ghantwal
Phone: 02 9550 0566
Email: hq@mackgroup.com.au

COST PLANNING CONSULTANT
Atlus Group / Jason Finn
Phone: 0413 753469
Email: alex.buchan@altusgroup.com

HERITAGE CONSULTANT
Design 5 / Alan Croker
Phone: 0416 227892
Email: alancroker@design5.com.au

FIRE CONSULTANT
Arup / Alistair Morrison
Phone: 0405 690585
Email: Alistair.morrison@arup.com

ACCESSIBILITY CONSULTANT
I-Access / Richard Seidman
Phone: 0408 627908
Email: r.seidman@iaccessconsultants.com

CLIENT:
SOH Trust
Phone: 0498 390 101 (Matthew Lorrimer)
Email: mlorrimer@sydneyoperahouse.com

PROJECT :
Sydney Opera House - Front of House Renewal
FUNCTION CENTRE

PROJECT NO : 15031

ARCHITECT
TONKIN ZULAIKHA GREER ARCHITECTS
117 Reservoir Street
ABN: 46002722349
P: (02) 9215 4900
F: (02) 9215 4901
EMAIL tim@tzg.com.au
WEB www.tzg.com.au

DRAWING TITLE
DEMOLITION GROUND FLOOR RCP

DRAWN BY TS, CP
CHECKED RM, TG
SCALES 1:200 @ A3 1:100 @ A1
DATE August 2016
PHASE DA
DRAWING NO A-1200
REV A

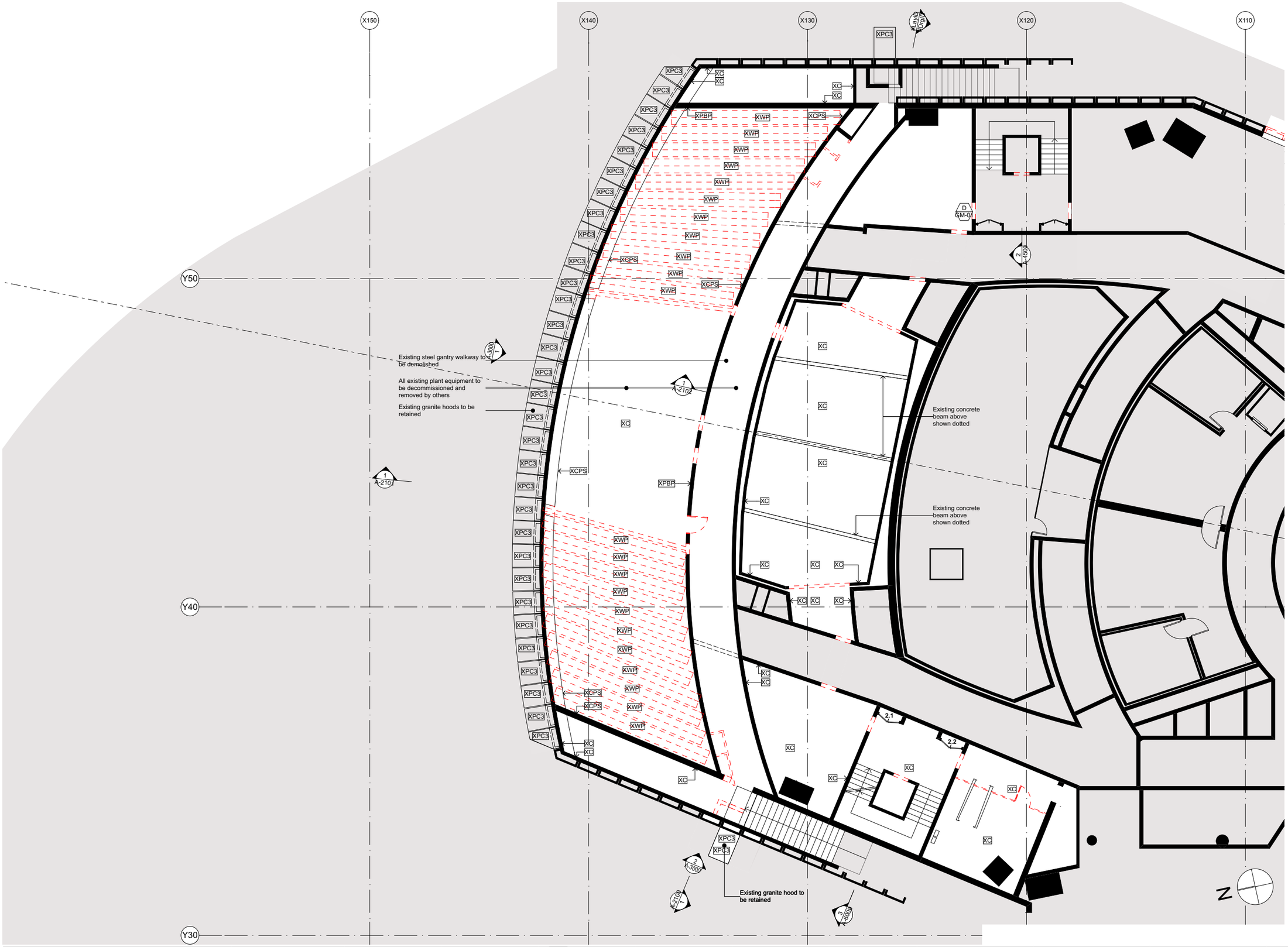

DATE	REV	DESCRIPTION
19.08.2016	A	ISSUED FOR DA

NOTES:
Do not scale off drawings. Use figured dimensions only. Report any discrepencies to the architect. These designs, plans, specifications and the copyright therein are the property of Tonkin Zulaikha Greer Architects Pty Ltd, and must not be reproduced or copied wholly or in part without written permission of Tonkin Zulaikha Greer Architects Pty Ltd.

VERTICAL TRANSPORT CONSULTANT
Aecom / Adam Magee
Phone: 0416 356 830
Email: Adam.Magee@aecom.com

ACOUSTIC ENGINEER
Arup / Christopher Sims
Phone: +61 2 9320 3462
Email: Christopher.Sims@arup.com

AV CONSULTANT
Arup / Ben Moore
Phone: +61 401 572 480
Email: Ben.moore@arup.com

SECURITY CONSULTANT
Arup / Shane Norton
Phone: +61 427 190 238
Email: Shane.norton@arup.com

ELECTRICAL ENGINEER
Steensen Varming / Ivan Mira
Phone: 9967 2200
Email: Ivan.Mira@steensenvarming.com

BCA/PCA CONSULTANT
Group DLA / Shane Berry
Phone: 0448 566606
Email: sberry@groupdla.com.au

FIRE ENGINEERING
Warren Smith Partners / David Bolt
Phone: 0425 256 922
Email: david@warrensmith.com.au

HYDRAULIC ENGINEER
Warren Smith Partners / Campbell Hazelton
Phone: +61 2 8234 8655
Email: campbell@warrensmith.com.au

LIGHTING ARCHITECT
Steensen Varming / Ashleigh Bretherton
Phone: 9967 2200
Email: Ashleigh.Bretherton@steensenvarming.com

MECHANICAL ENGINEER
Aecom / Kheng Ip
Phone: 02 8934 0000
Email: Kheng.Ip@aecom.com

STRUCTURAL ENGINEER
AECOM / Jonathan Onslow
Phone: 0434 253 327
Email: jonathan.onslow@aecom.com

ESD CONSULTANT
Cundall / David Clark
Phone: 0424 750840
Email: d.clark@cundall.com

KITCHEN CONSULTANT
Mack Group / Nisha Ghantwal
Phone: 02 9550 0566
Email: hq@mackgroup.com.au

COST PLANNING CONSULTANT
Atlus Group / Jason Finn
Phone: 0413 753469
Email: alex.buchan@altusgroup.com

HERITAGE CONSULTANT
Design 5 / Alan Croker
Phone: 0416 227892
Email: alancroker@design5.com.au

FIRE CONSULTANT
Arup / Alistair Morrison
Phone: 0405 690585
Email: Alistair.morrison@arup.com

ACCESSIBILITY CONSULTANT
I-Access / Richard Seidman
Phone: 0408 627908
Email: r.seidman@iaccessconsultants.com

CLIENT:
SOH Trust
Phone: 0498 390 101 (Matthew Lorrimer)
Email: mlorrimer@sydneyoperahouse.com

PROJECT :
Sydney Opera House - Front of House Renewal
FUNCTION CENTRE
PROJECT NO : 15031

ARCHITECT
TONKIN ZULAIKHA GREER ARCHITECTS
117 Reservoir Street
ABN: 46002722349
P: (02) 9215 4900
F: (02) 9215 4901
EMAIL tim@tzg.com.au
WEB www.tzg.com.au

DRAWING TITLE
DEMOLITION MEZZANINE FLOOR RCP

DRAWN BY TS, CP
CHECKED RM, TG
SCALES 1:200 @ A3 1:100 @ A1
DATE August 2016
PHASE DA
DRAWING NO A-1201
REV A

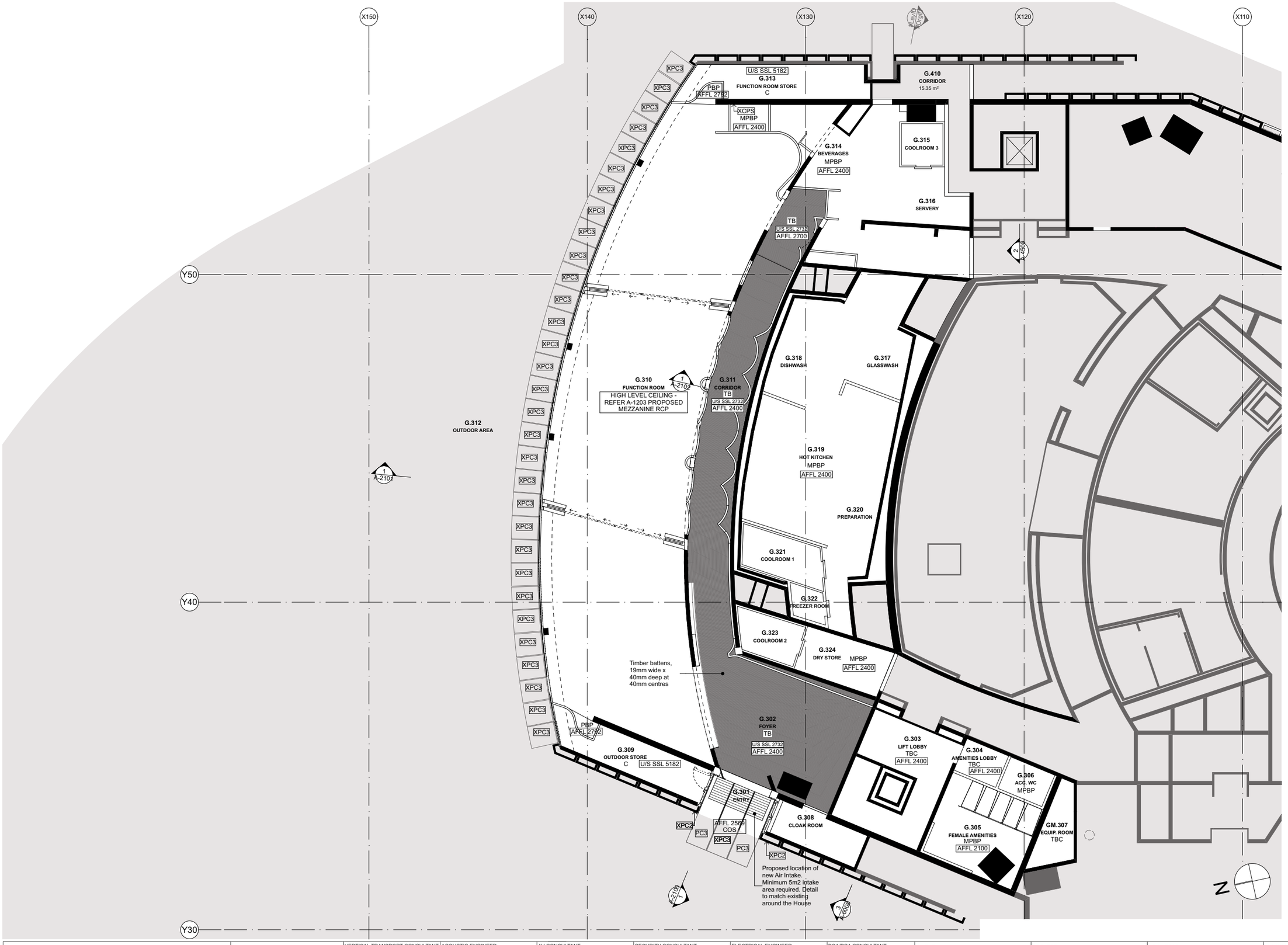

DATE	REV	DESCRIPTION
19.08.2016	A	ISSUED FOR DA

NOTES:
Do not scale off drawings. Use figured dimensions only. Report any discrepencies to the architect. These designs, plans, specifications and the copyright therein are the property of Tonkin Zulaikha Greer Architects Pty Ltd, and must not be reproduced or copied wholly or in part without written permission of Tonkin Zulaikha Greer Architects Pty Ltd.

VERTICAL TRANSPORT CONSULTANT
Aecom / Adam Magee
Phone: 0416 356 830
Email: Adam.Magee@aecom.com

ACOUSTIC ENGINEER
Arup / Christopher Sims
Phone: +61 2 9320 3462
Email: Christopher.Sims@arup.com

AV CONSULTANT
Arup / Ben Moore
Phone: +61 401 572 480
Email: Ben.moore@arup.com

SECURITY CONSULTANT
Arup / Shane Norton
Phone: +61 427 190 238
Email: Shane.norton@arup.com

ELECTRICAL ENGINEER
Steensen Varming / Ivan Mira
Phone: 9967 2200
Email: Ivan.Mira@steensenvarming.com

BCA/PCA CONSULTANT
Group DLA / Shane Berry
Phone: 0448 566606
Email: sberry@groupdla.com.au

FIRE ENGINEERING
Warren Smith Partners / David Bolt
Phone: 0425 256 922
Email: david@warrensmith.com.au

HYDRAULIC ENGINEER
Warren Smith Partners / Campbell Hazelton
Phone: +61 2 8234 8655
Email: campbell@warrensmith.com.au

LIGHTING ARCHITECT
Steensen Varming / Ashleigh Bretherton
Phone: 9967 2200
Email: Ashleigh.Bretherton@steensenvarming.com

MECHANICAL ENGINEER
Aecom / Kheng Ip
Phone: 02 8934 0000
Email: Kheng.Ip@aecom.com

STRUCTURAL ENGINEER
AECOM / Jonathan Onslow
Phone: 0434 253 327
Email: jonathan.onslow@aecom.com

ESD CONSULTANT
Cundall / David Clark
Phone: 0424 750840
Email: d.clark@cundall.com

KITCHEN CONSULTANT
Mack Group / Nisha Ghantwal
Phone: 02 9550 0566
Email: hq@mackgroup.com.au

COST PLANNING CONSULTANT
Atlus Group / Jason Finn
Phone: 0413 753469
Email: alex.buchan@altusgroup.com

HERITAGE CONSULTANT
Design 5 / Alan Croker
Phone: 0416 227892
Email: alancroker@design5.com.au

FIRE CONSULTANT
Arup / Alistair Morrison
Phone: 0405 690585
Email: Alistair.morrison@arup.com

ACCESSIBILITY CONSULTANT
I-Access / Richard Seidman
Phone: 0408 627908
Email: r.seidman@iaccessconsultants.com

CLIENT:
SOH Trust
Phone: 0498 390 101 (Matthew Lorrimer)
Email: mlorrimer@sydneyoperahouse.com

PROJECT :
Sydney Opera House - Front of House Renewal
FUNCTION CENTRE
PROJECT NO : 15031

ARCHITECT
TONKIN ZULAIKHA GREER ARCHITECTS
117 Reservoir Street
ABN: 46002722349
P: (02) 9215 4900
F: (02) 9215 4901
EMAIL tim@tzg.com.au
WEB www.tzg.com.au

DRAWING TITLE
GROUND FLOOR RCP

DRAWN BY TS, CP
CHECKED RM, TG
SCALES 1:200 @ A3 1:100 @ A1
DATE August 2016
PHASE DA
DRAWING NO A-1202
REV A

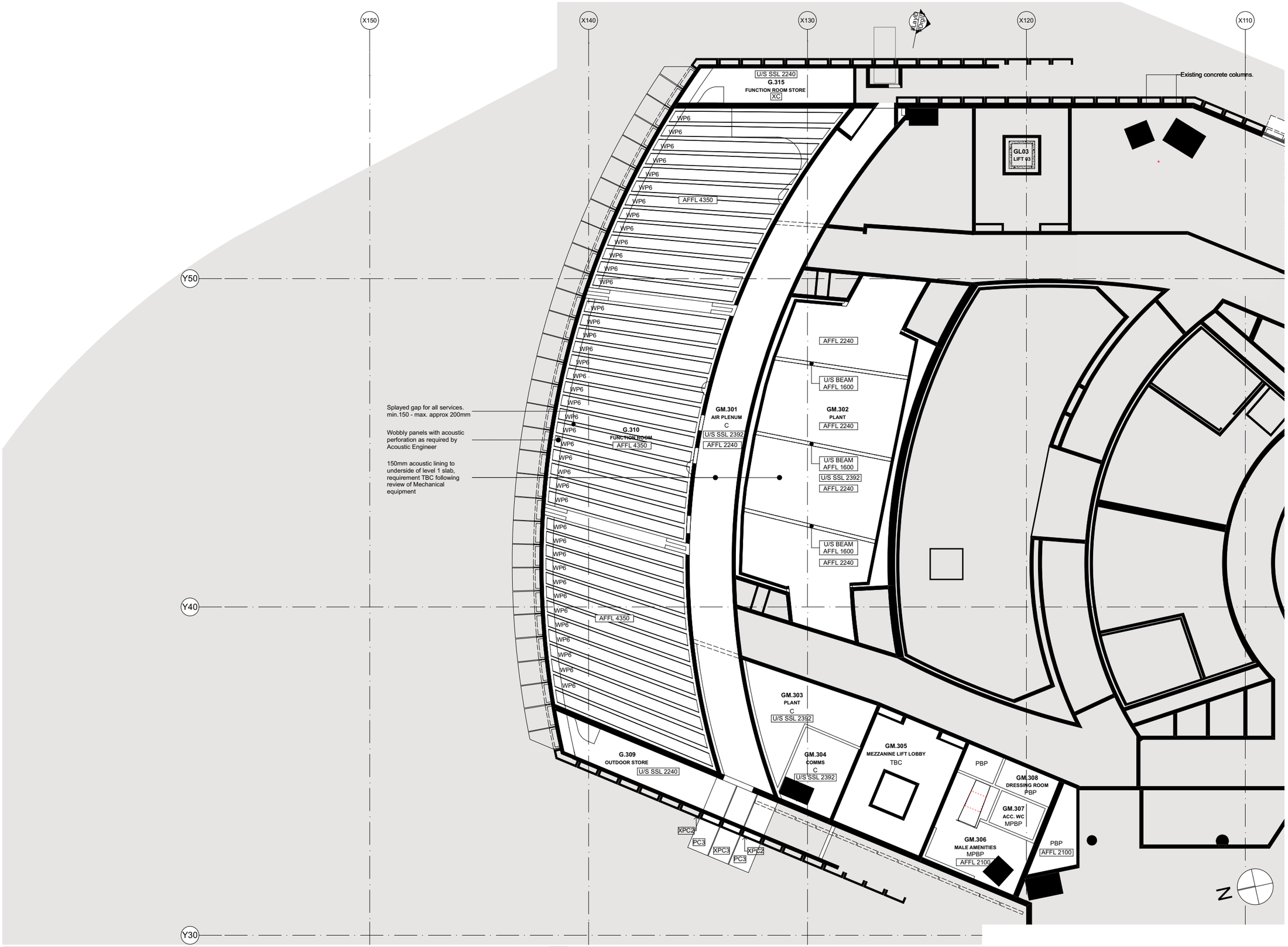

DATE	REV	DESCRIPTION
19.08.2016	A	ISSUED FOR DA

NOTES:
Do not scale off drawings. Use figured dimensions only. Report any discrepencies to the architect. These designs, plans, specifications and the copyright therein are the property of Tonkin Zulaikha Greer Architects Pty Ltd, and must not be reproduced or copied wholly or in part without written permission of Tonkin Zulaikha Greer Architects Pty Ltd.

VERTICAL TRANSPORT CONSULTANT
Aecom / Adam Magee
Phone: 0416 358 830
Email: Adam.Magee@aecom.com

ACOUSTIC ENGINEER
Arup / Christopher Sims
Phone: +61 2 9320 3462
Email: Christopher.Sims@arup.com

AV CONSULTANT
Arup / Ben Moore
Phone: +61 401 572 480
Email: Ben.moore@arup.com

SECURITY CONSULTANT
Arup / Shane Norton
Phone: +61 427 190 238
Email: Shane.norton@arup.com

ELECTRICAL ENGINEER
Steensen Varming / Ivan Mira
Phone: 9967 2200
Email: Ivan.Mira@steensenvarming.com

BCA/PCA CONSULTANT
Group DLA / Shane Berry
Phone: 0448 566606
Email: sberry@groupdla.com.au

FIRE ENGINEERING
Warren Smith Partners / David Bolt
Phone: 0425 256 922
Email: david@warrensmith.com.au

HYDRAULIC ENGINEER
Warren Smith Partners / Campbell Hazelton
Phone: +61 2 8234 8655
Email: campbell@warrensmith.com.au

LIGHTING ARCHITECT
Steensen Varming / Ashleigh Bretherton
Phone: 9967 2200
Email: Ashleigh.Bretherton@steensenvarming.com

MECHANICAL ENGINEER
Aecom / Kheng Ip
Phone: 02 8934 0000
Email: Kheng.Ip@aecom.com

STRUCTURAL ENGINEER
AECOM / Jonathan Onslow
Phone: 0434 253 327
Email: jonathan.onslow@aecom.com

ESD CONSULTANT
Cundall / David Clark
Phone: 0424 750840
Email: d.clark@cundall.com

KITCHEN CONSULTANT
Mack Group / Nisha Ghantwal
Phone: 02 9550 0566
Email: hq@mackgroup.com.au

COST PLANNING CONSULTANT
Atlus Group / Jason Finn
Phone: 0413 753469
Email: alex.buchan@altusgroup.com

HERITAGE CONSULTANT
Design 5 / Alan Croker
Phone: 0416 227892
Email: alancroker@design5.com.au

FIRE CONSULTANT
Arup / Alistair Morrison
Phone: 0405 690585
Email: Alistair.morrison@arup.com

ACCESSIBILITY CONSULTANT
I-Access / Richard Seidman
Phone: 0408 627908
Email: r.seidman@iaccessconsultants.com

CLIENT:
SOH Trust
Phone: 0498 390 101 (Matthew Lorrimer)
Email: mlorrimer@sydneyoperahouse.com

PROJECT :
Sydney Opera House -
Front of House Renewal
FUNCTION CENTRE
PROJECT NO : 15031

ARCHITECT
TONKIN ZULAIKHA GREER ARCHITECTS
117 Reservoir Street
ABN: 46002722349
P: (02) 9215 4900
F: (02) 9215 4901
EMAIL tim@tzg.com.au
WEB www.tzg.com.au

DRAWING TITLE
MEZZANINE FLOOR RCP

DRAWN BY TS, CP
CHECKED RM, TG
SCALES 1:200 @ A3 1:100 @ A1
DATE August 2016
PHASE DA
DRAWING NO A-1203
REV A

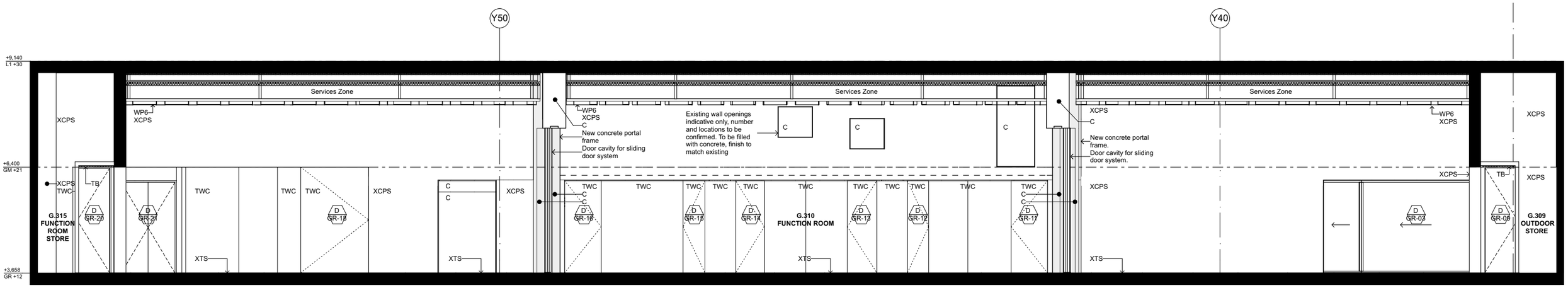

NOTE: Elevation shown as Niche mode.

1 INTERNAL ELEVATION - FUNCTION ROOM SOUTH WALL
1:50

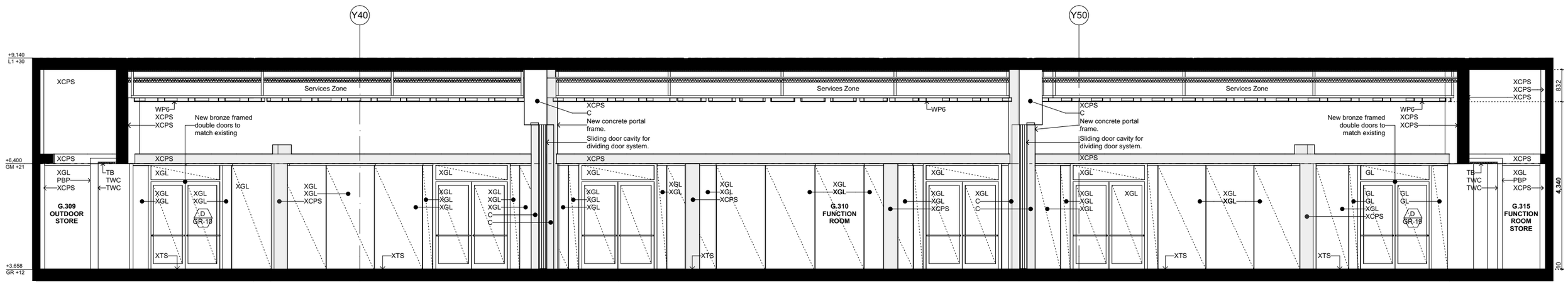

2 INTERNAL ELEVATION - FUNCTION CENTRE NORTH WALL
1:50

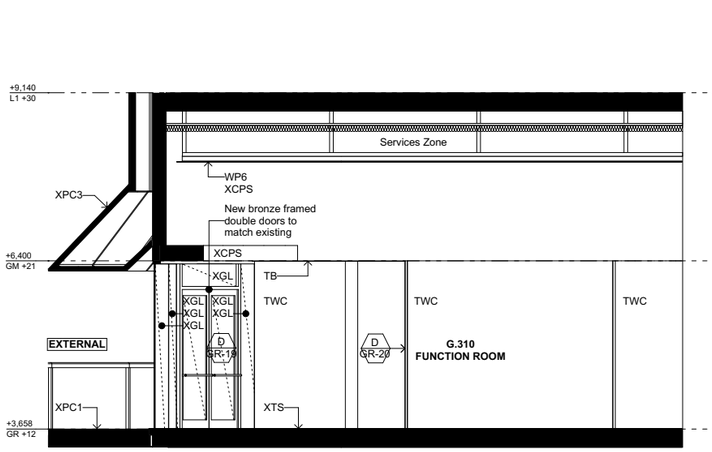

3 INTERNAL ELEVATION - FUNCTION CENTRE EAST WALL
1:50

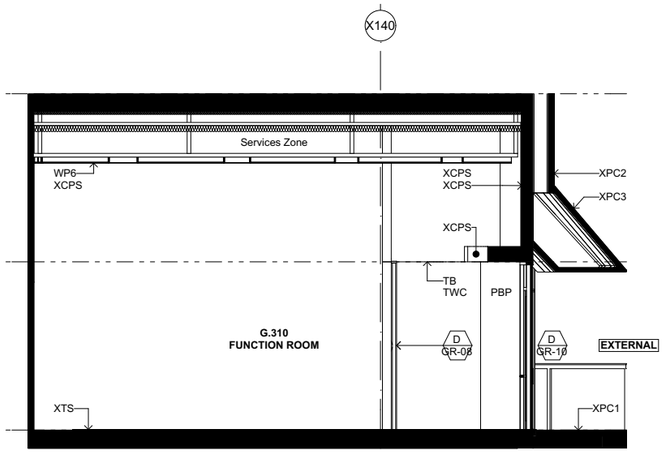

4 INTERNAL ELEVATION - FUNCTION CENTRE WEST WALL
1:50

DATE	REV	DESCRIPTION
19.08.2016	A	ISSUED FOR DA

NOTES:
Do not scale off drawings. Use figured dimensions only. Report any discrepencies to the architect. These designs, plans, specifications and the copyright therein are the property of Tonkin Zulaikha Greer Architects Pty Ltd, and must not be reproduced or copied wholly or in part without written permission of Tonkin Zulaikha Greer Architects Pty Ltd.

VERTICAL TRANSPORT CONSULTANT
Aecom / Adam Magee
Phone: 0416 356 830
Email: Adam.Magee@aecom.com

ACOUSTIC ENGINEER
Arup / Christopher Sims
Phone: +61 2 9320 3462
Email: Christopher.Sims@arup.com

AV CONSULTANT
Arup / Ben Moore
Phone: +61 401 572 480
Email: Ben.moore@arup.com

SECURITY CONSULTANT
Arup / Shane Norton
Phone: +61 427 190 238
Email: Shane.norton@arup.com

ELECTRICAL ENGINEER
Steensen Varming / Ivan Mira
Phone: 9967 2200
Email: Ivan.Mira@steensenvarming.com

BCA/PCA CONSULTANT
Group DLA / Shane Berry
Phone: 0448 566606
Email: sberry@groupdla.com.au

FIRE ENGINEERING
Warren Smith Partners / David Bolt
Phone: 0425 256 922
Email: david@warrensmith.com.au

HYDRAULIC ENGINEER
Warren Smith Partners / Campbell Hazelton
Phone: +61 2 8234 8655
Email: campbell@warrensmith.com.au

LIGHTING ARCHITECT
Steensen Varming / Ashleigh Bretherton
Phone: 9967 2200
Email: Ashleigh.Bretherton@steensenvarming.com

MECHANICAL ENGINEER
Aecom / Kheng Ip
Phone: 02 8934 0000
Email: Kheng.Ip@aecom.com

STRUCTURAL ENGINEER
AECOM / Jonathan Onslow
Phone: 0434 253 327
Email: jonathan.onslow@aecom.com

ESD CONSULTANT
Cundall / David Clark
Phone: 0424 750840
Email: d.clark@cundall.com

KITCHEN CONSULTANT
Mack Group / Nisha Ghantwal
Phone: 02 9550 0566
Email: hq@mackgroup.com.au

COST PLANNING CONSULTANT
Atlus Group / Jason Finn
Phone: 0413 753469
Email: alex.buchan@altusgroup.com

HERITAGE CONSULTANT
Design 5 / Alan Croker
Phone: 0416 227892
Email: alancroker@design5.com.au

FIRE CONSULTANT
Arup / Alistair Morrison
Phone: 0405 690585
Email: Alistair.morrison@arup.com

ACCESSIBILITY CONSULTANT
I-Access / Richard Seidman
Phone: 0408 627908
Email: r.seidman@iaccessconsultants.com

CLIENT:
SOH Trust
Phone: 0498 390 101 (Matthew Lorrimer)
Email: mlorrimer@sydneyoperahouse.com

PROJECT :
Sydney Opera House - Front of House Renewal
FUNCTION CENTRE
PROJECT NO : 15031

ARCHITECT
TONKIN ZULAIKHA GREER ARCHITECTS
117 Reservoir Street
ABN: 46002722349
P: (02) 9215 4900
F: (02) 9215 4901
EMAIL tim@tzg.com.au
WEB www.tzg.com.au

DRAWING TITLE	DRAWN BY
INTERNAL WALL ELEVATIONS - FUNCTION ROOM	TS, CP
	CHECKED: RM, TG
SCALES: 1:100 @ A3 1:50 @ A1	DATE: August 2016
PHASE: DA / DRAWING NO: A-2000	REV: A

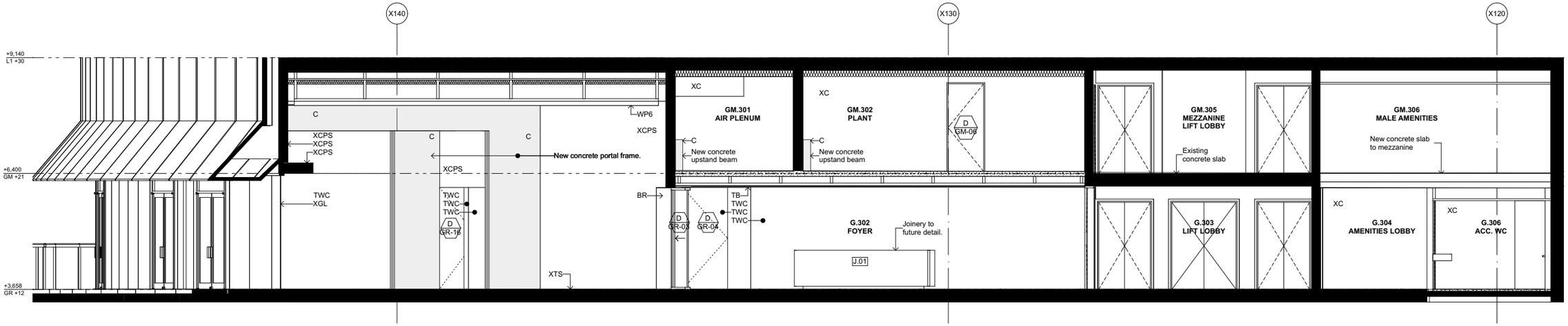

1 INTERNAL ELEVATION - FOYER EAST WALL
1:50

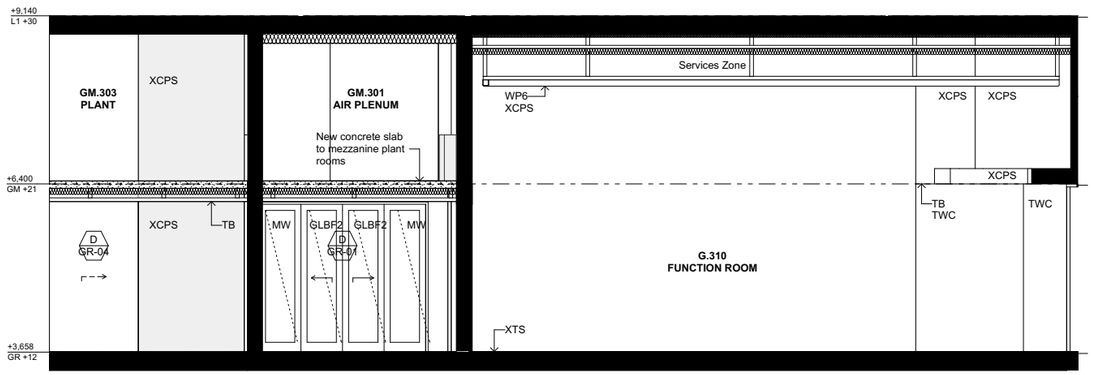

2 INTERNAL ELEVATION - FOYER WEST WALL
1:50

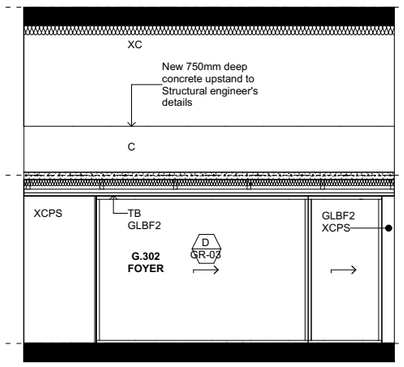

3 INTERNAL ELEVATION - FOYER NORTH WALL
1:50

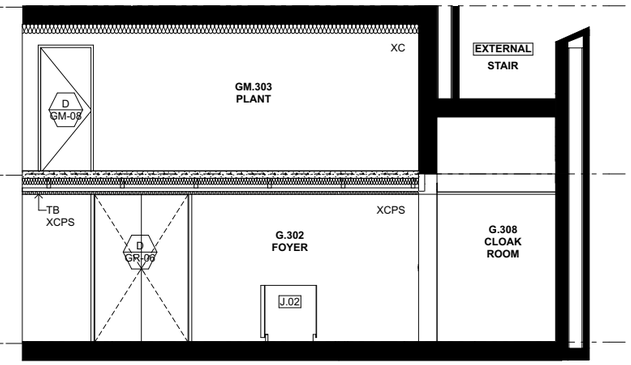

4 INTERNAL ELEVATION - FOYER SOUTH WALL
1:50

DATE	REV	DESCRIPTION
19.08.2016	A	ISSUED FOR DA

NOTES:
Do not scale off drawings. Use figured dimensions only. Report any discrepencies to the architect. These designs, plans, specifications and the copyright therein are the property of Tonkin Zulaikha Greer Architects Pty Ltd, and must not be reproduced or copied wholly or in part without written permission of Tonkin Zulaikha Greer Architects Pty Ltd.

VERTICAL TRANSPORT CONSULTANT
Aecom / Adam Magee
Phone: 0416 356 830
Email: Adam.Magee@aecom.com

ACOUSTIC ENGINEER
Arup / Christopher Sims
Phone: +61 2 9320 3462
Email: Christopher.Sims@arup.com

AV CONSULTANT
Arup / Ben Moore
Phone: +61 401 572 480
Email: Ben.moore@arup.com

SECURITY CONSULTANT
Arup / Shane Norton
Phone: +61 427 190 238
Email: Shane.norton@arup.com

ELECTRICAL ENGINEER
Steensen Varming / Ivan Mira
Phone: 9967 2200
Email: Ivan.Mira@steensenvarming.com

BCA/PCA CONSULTANT
Group DLA / Shane Berry
Phone: 0448 566606
Email: sberry@groupdla.com.au

FIRE ENGINEERING
Warren Smith Partners / David Bolt
Phone: 0425 256 922
Email: david@warrensmith.com.au

HYDRAULIC ENGINEER
Warren Smith Partners / Campbell Hazelton
Phone: +61 2 8234 8655
Email: campbell@warrensmith.com.au

LIGHTING ARCHITECT
Steensen Varming / Ashleigh Bretherton
Phone: 9967 2200
Email: Ashleigh.Bretherton@steensenvarming.com

MECHANICAL ENGINEER
Aecom / Kheng Ip
Phone: 02 8934 0000
Email: Kheng.Ip@aecom.com

STRUCTURAL ENGINEER
AECOM / Jonathan Onslow
Phone: 0434 253 327
Email: jonathan.onslow@aecom.com

ESD CONSULTANT
Cundall / David Clark
Phone: 0424 750840
Email: d.clark@cundall.com

KITCHEN CONSULTANT
Mack Group / Nisha Ghantwal
Phone: 02 9550 0566
Email: hq@mackgroup.com.au

COST PLANNING CONSULTANT
Atlus Group / Jason Finn
Phone: 0413 753469
Email: alex.buchan@altusgroup.com

HERITAGE CONSULTANT
Design 5 / Alan Croker
Phone: 0416 227892
Email: alancroker@design5.com.au

FIRE CONSULTANT
Arup / Alistair Morrison
Phone: 0405 690585
Email: Alistair.morrison@arup.com

ACCESSIBILITY CONSULTANT
I-Access / Richard Seidman
Phone: 0408 627908
Email: r.seidman@iaccessconsultants.com

CLIENT:
SOH Trust
Phone: 0498 390 101 (Matthew Lorrimer)
Email: mlorrimer@sydneyoperahouse.com

PROJECT :
Sydney Opera House -
Front of House Renewal
FUNCTION CENTRE
PROJECT NO : 15031

ARCHITECT
TONKIN ZULAIKHA GREER ARCHITECTS
117 Reservoir Street
ABN: 46002722349
P: (02) 9215 4900
F: (02) 9215 4901
EMAIL tim@tzg.com.au
WEB www.tzg.com.au

DRAWING TITLE
INTERNAL WALL ELEVATIONS - FOYER

DRAWN BY TS, CP
CHECKED RM, TG
SCALES 1:100 @ A3 1:50 @ A1
DATE August 2016
PHASE DA
DRAWING NO A-2001
REV A

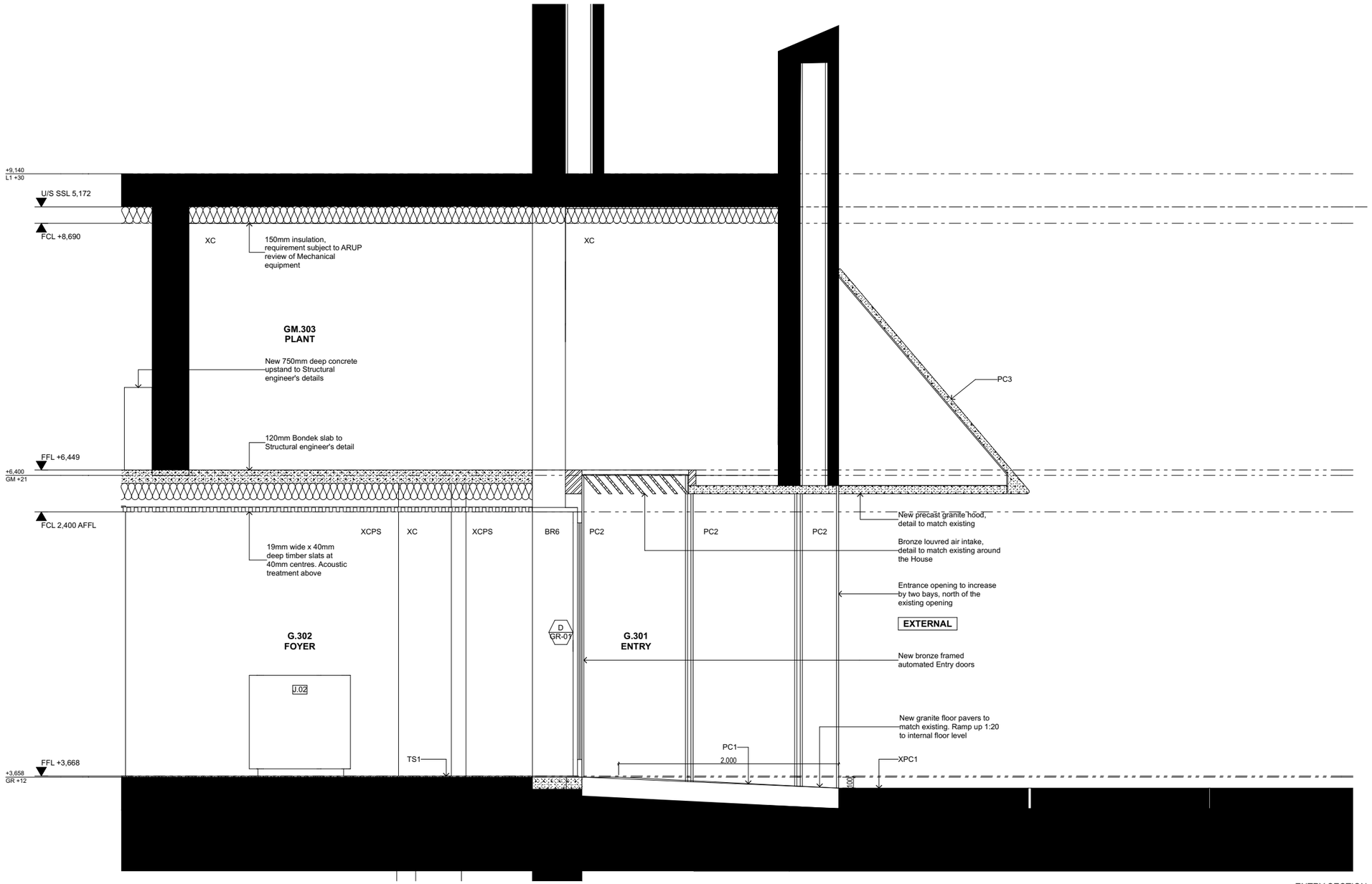

1

ENTRY SECTION
1:20

DATE	REV	DESCRIPTION
19.08.2016	A	ISSUED FOR DA

NOTES:
Do not scale off drawings. Use figured dimensions only. Report any discrepencies to the architect. These designs, plans, specifications and the copyright therein are the property of Tonkin Zulaikha Greer Architects Pty Ltd, and must not be reproduced or copied wholly or in part without written permission of Tonkin Zulaikha Greer Architects Pty Ltd.

VERTICAL TRANSPORT CONSULTANT
Aecom / Adam Magee
Phone: 0416 356 830
Email: Adam.Magee@aecom.com

ACOUSTIC ENGINEER
Arup / Christopher Sims
Phone: +61 2 9320 3462
Email: Christopher.Sims@arup.com

AV CONSULTANT
Arup / Ben Moore
Phone: +61 401 572 480
Email: Ben.moore@arup.com

SECURITY CONSULTANT
Arup / Shane Norton
Phone: +61 427 190 238
Email: Shane.norton@arup.com

ELECTRICAL ENGINEER
Steensen Varming / Ivan Mira
Phone: 9967 2200
Email: Ivan.Mira@steensenvarming.com

BCA/PCA CONSULTANT
Group DLA / Shane Berry
Phone: 0448 566606
Email: sberry@groupdla.com.au

FIRE ENGINEERING
Warren Smith Partners / David Bolt
Phone: 0425 256 922
Email: david@warrensmith.com.au

HYDRAULIC ENGINEER
Warren Smith Partners / Campbell Hazelton
Phone: +61 2 8234 8655
Email: campbell@warrensmith.com.au

LIGHTING ARCHITECT
Steensen Varming / Ashleigh Bretherton
Phone: 9967 2200
Email: Ashleigh.Bretherton@steensenvarming.com

MECHANICAL ENGINEER
Aecom / Kheng Ip
Phone: 02 8934 0000
Email: Kheng.Ip@aecom.com

STRUCTURAL ENGINEER
AECOM / Jonathan Onslow
Phone: 0434 253 327
Email: jonathan.onslow@aecom.com

ESD CONSULTANT
Cundall / David Clark
Phone: 0424 750840
Email: d.clark@cundall.com

KITCHEN CONSULTANT
Mack Group / Nisha Ghantwal
Phone: 02 9550 0566
Email: hq@mackgroup.com.au

COST PLANNING CONSULTANT
Atlus Group / Jason Finn
Phone: 0413 753469
Email: alex.buchan@altusgroup.com

HERITAGE CONSULTANT
Design 5 / Alan Croker
Phone: 0416 227892
Email: alancroker@design5.com.au

FIRE CONSULTANT
Arup / Alistair Morrison
Phone: 0405 690585
Email: Alistair.morrison@arup.com

ACCESSIBILITY CONSULTANT
I-Access / Richard Seidman
Phone: 0408 627908
Email: r.seidman@iaccessconsultants.com

CLIENT:
SOH Trust
Phone: 0498 390 101 (Matthew Lorrimer)
Email: mlorrimer@sydneyoperahouse.com

PROJECT :
Sydney Opera House - Front of House Renewal
FUNCTION CENTRE
PROJECT NO : 15031

ARCHITECT
TONKIN ZULAIKHA GREER ARCHITECTS
117 Reservoir Street
ABN: 46002722349
P: (02) 9215 4900
F: (02) 9215 4901
EMAIL tim@tzg.com.au
WEB www.tzg.com.au

DRAWING TITLE
ENTRY SECTION

DRAWN BY TS, CP
CHECKED RM, TG
SCALES 1:40 @ A3 1:20 @ A1
DATE August 2016
PHASE DA
DRAWING NO A-2100
REV A

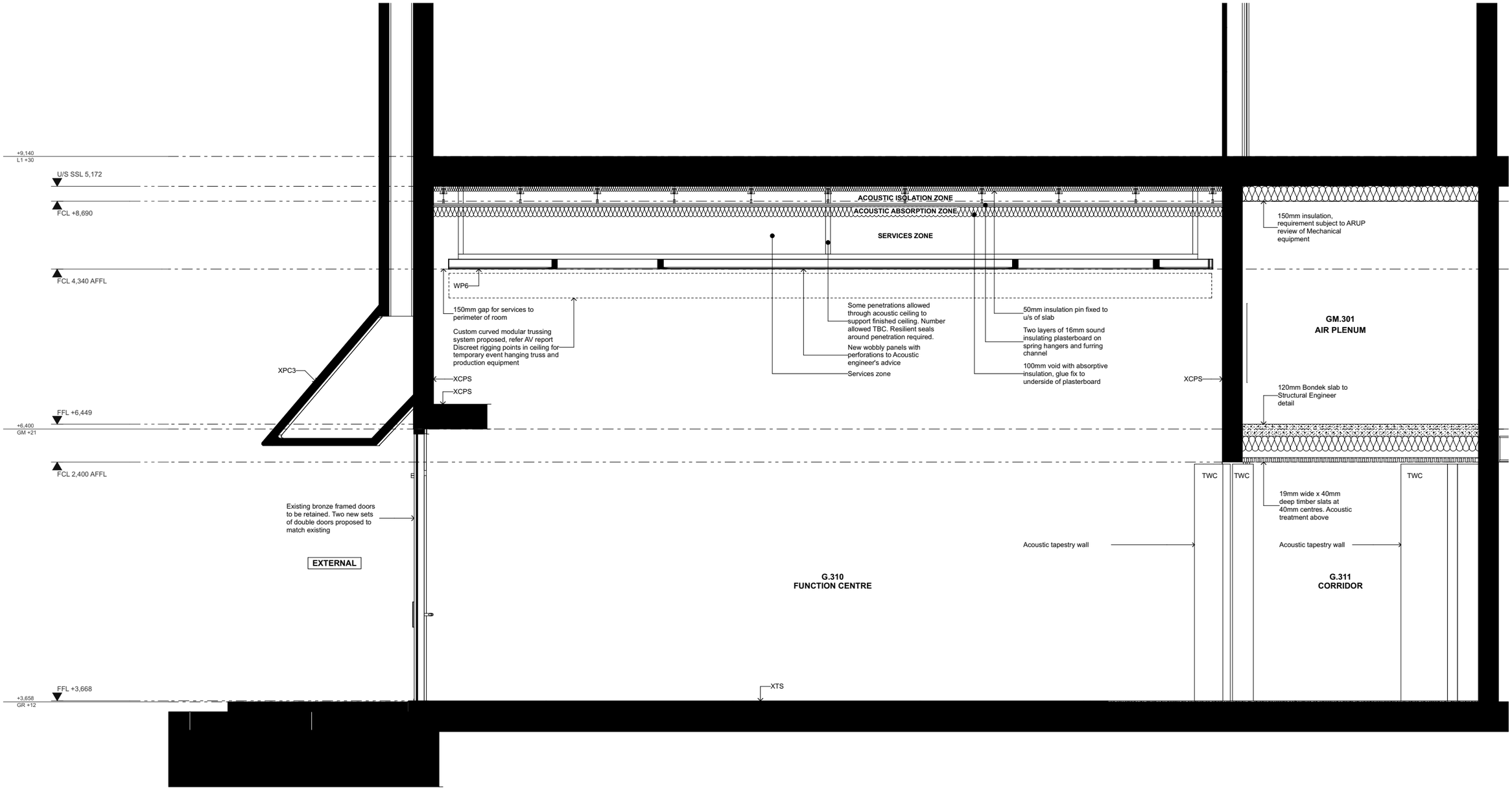

1

FUNCTION CENTRE SECTION
1:20

DATE	REV	DESCRIPTION
19.08.2016	A	ISSUED FOR DA

NOTES:
Do not scale off drawings. Use figured dimensions only. Report any discrepencies to the architect. These designs, plans, specifications and the copyright therein are the property of Tonkin Zulaikha Greer Architects Pty Ltd, and must not be reproduced or copied wholly or in part without written permission of Tonkin Zulaikha Greer Architects Pty Ltd.

VERTICAL TRANSPORT CONSULTANT
Aecom / Adam Magee
Phone: 0416 356 830
Email: Adam.Magee@aecom.com

ACOUSTIC ENGINEER
Arup / Christopher Sims
Phone: +61 2 9320 3462
Email: Christopher.Sims@arup.com

AV CONSULTANT
Arup / Ben Moore
Phone: +61 401 572 480
Email: Ben.moore@arup.com

SECURITY CONSULTANT
Arup / Shane Norton
Phone: +61 427 190 238
Email: Shane.norton@arup.com

ELECTRICAL ENGINEER
Steensen Varming / Ivan Mira
Phone: 9967 2200
Email: Ivan.Mira@steensenvarming.com

BCA/PCA CONSULTANT
Group DLA / Shane Berry
Phone: 0448 566606
Email: sberry@groupdla.com.au

FIRE ENGINEERING
Warren Smith Partners / David Bolt
Phone: 0425 256 922
Email: david@warrensmith.com.au

HYDRAULIC ENGINEER
Warren Smith Partners / Campbell Hazelton
Phone: +61 2 8234 8655
Email: campbell@warrensmith.com.au

LIGHTING ARCHITECT
Steensen Varming / Ashleigh Bretherton
Phone: 9967 2200
Email: Ashleigh.Bretherton@steensenvarming.com

MECHANICAL ENGINEER
Aecom / Kheng Ip
Phone: 02 8934 0000
Email: Kheng.Ip@aecom.com

STRUCTURAL ENGINEER
AECOM / Jonathan Onslow
Phone: 0434 253 327
Email: jonathan.onslow@aecom.com

ESD CONSULTANT
Cundall / David Clark
Phone: 0424 750840
Email: d.clark@cundall.com

KITCHEN CONSULTANT
Mack Group / Nisha Ghantwal
Phone: 02 9550 0568
Email: hq@mackgroup.com.au

COST PLANNING CONSULTANT
Altus Group / Jason Finn
Phone: 0413 753469
Email: alex.buchan@altusgroup.com

HERITAGE CONSULTANT
Design 5 / Alan Croker
Phone: 0416 227892
Email: alancroker@design5.com.au

FIRE CONSULTANT
Arup / Alistair Morrison
Phone: 0405 690585
Email: Alistair.morrison@arup.com

ACCESSIBILITY CONSULTANT
I-Access / Richard Seidman
Phone: 0408 627908
Email: r.seidman@iaccessconsultants.com

CLIENT:
SOH Trust
Phone: 0498 390 101 (Matthew Lorrimer)
Email: mlorrimer@sydneyoperahouse.com

PROJECT :
Sydney Opera House - Front of House Renewal
FUNCTION CENTRE
PROJECT NO : 15031

ARCHITECT
TONKIN ZULAIKHA GREER ARCHITECTS
117 Reservoir Street
ABN: 46002722349
P: (02) 9215 4900
F: (02) 9215 4901
EMAIL tim@tzg.com.au
WEB www.tzg.com.au

DRAWING TITLE
FUNCTION ROOM SECTION

DRAWN BY TS, CP
CHECKED RM, TG
SCALES 1:40 @ A3 1:20 @ A1
DATE August 2016
PHASE DA
DRAWING NO A-2101
REV A

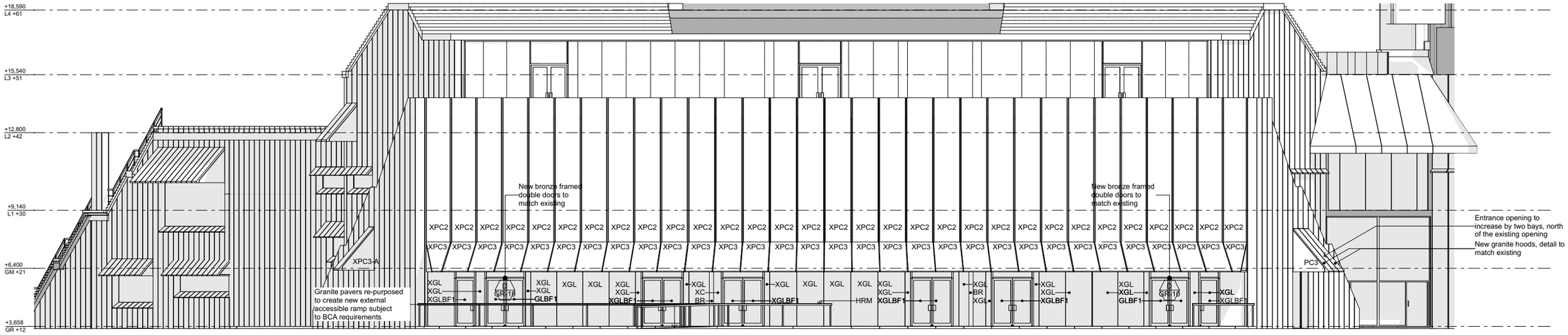

1 NORTH ELEVATION
1:100

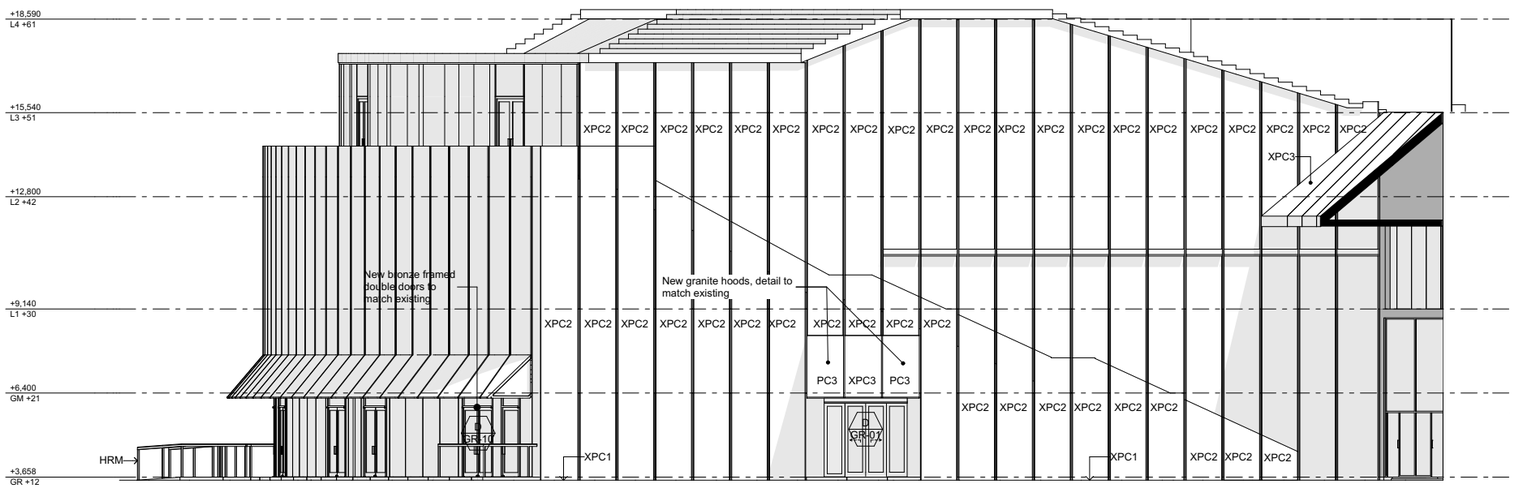

2 WEST ELEVATION
1:100

DATE	REV	DESCRIPTION
19.08.2016	A	ISSUED FOR DA

NOTES:
Do not scale off drawings. Use figured dimensions only. Report any discrepencies to the architect. These designs, plans, specifications and the copyright therein are the property of Tonkin Zulaikha Greer Architects Pty Ltd, and must not be reproduced or copied wholly or in part without written permission of Tonkin Zulaikha Greer Architects Pty Ltd.

VERTICAL TRANSPORT CONSULTANT
Aecom / Adam Magee
Phone: 0416 356 830
Email: Adam.Magee@aecom.com

ACOUSTIC ENGINEER
Arup / Christopher Sims
Phone: +61 2 9320 3462
Email: Christopher.Sims@arup.com

AV CONSULTANT
Arup / Ben Moore
Phone: +61 401 572 480
Email: Ben.moore@arup.com

SECURITY CONSULTANT
Arup / Shane Norton
Phone: +61 427 190 238
Email: Shane.norton@arup.com

ELECTRICAL ENGINEER
Steensen Varming / Ivan Mira
Phone: 9967 2200
Email: Ivan.Mira@steensenvarming.com

BCA/PCA CONSULTANT
Group DLA / Shane Berry
Phone: 0448 566606
Email: sberry@groupdla.com.au

FIRE ENGINEERING
Warren Smith Partners / David Bolt
Phone: 0425 256 922
Email: david@warrensmith.com.au

HYDRAULIC ENGINEER
Warren Smith Partners / Campbell Hazelton
Phone: +61 2 8234 8655
Email: campbell@warrensmith.com.au

LIGHTING ARCHITECT
Steensen Varming / Ashleigh Bretherton
Phone: 9967 2200
Email: Ashleigh.Bretherton@steensenvarming.com

MECHANICAL ENGINEER
Aecom / Kheng Ip
Phone: 02 8934 0000
Email: Kheng.Ip@aecom.com

STRUCTURAL ENGINEER
AECOM / Jonathan Onslow
Phone: 0434 253 327
Email: jonathan.onslow@aecom.com

ESD CONSULTANT
Cundall / David Clark
Phone: 0424 750840
Email: d.clark@cundall.com

KITCHEN CONSULTANT
Mack Group / Nisha Ghantwal
Phone: 02 9550 0568
Email: hq@mackgroup.com.au

COST PLANNING CONSULTANT
Altus Group / Jason Finn
Phone: 0413 753469
Email: alex.buchan@altusgroup.com

HERITAGE CONSULTANT
Design 5 / Alan Croker
Phone: 0416 227892
Email: alancroker@design5.com.au

FIRE CONSULTANT
Arup / Alistair Morrison
Phone: 0405 690585
Email: Alistair.morrison@arup.com

ACCESSIBILITY CONSULTANT
I-Access / Richard Seidman
Phone: 0408 627908
Email: r.seidman@iaccessconsultants.com

CLIENT:
SOH Trust
Phone: 0498 390 101 (Matthew Lorrimer)
Email: mlorrimer@sydneyoperahouse.com

PROJECT :
Sydney Opera House -
Front of House Renewal
FUNCTION CENTRE

PROJECT NO : 15031

ARCHITECT
TONKIN ZULAIKHA GREER ARCHITECTS
117 Reservoir Street
ABN: 46002722349
P: (02) 9215 4900
F: (02) 9215 4901
EMAIL tim@tzg.com.au
WEB www.tzg.com.au

DRAWING TITLE
NORTH AND WEST ELEVATION

DRAWN BY TS, CP
CHECKED RM, TG
SCALES 1:200 @ A3 1:100 @ A1
DATE August 2016
PHASE DA
DRAWING NO A-3000
REV A

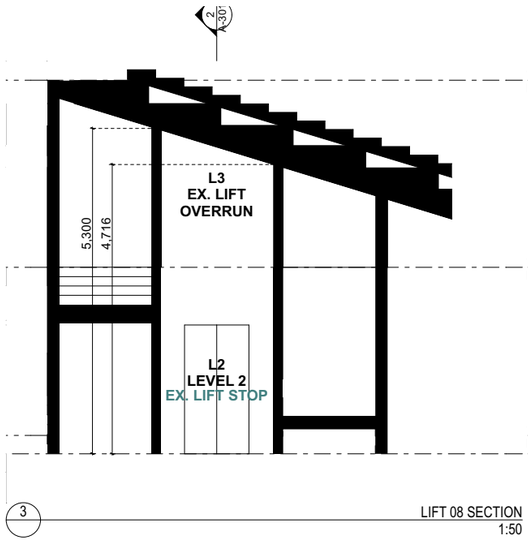

3 LIFT 08 SECTION
1:50

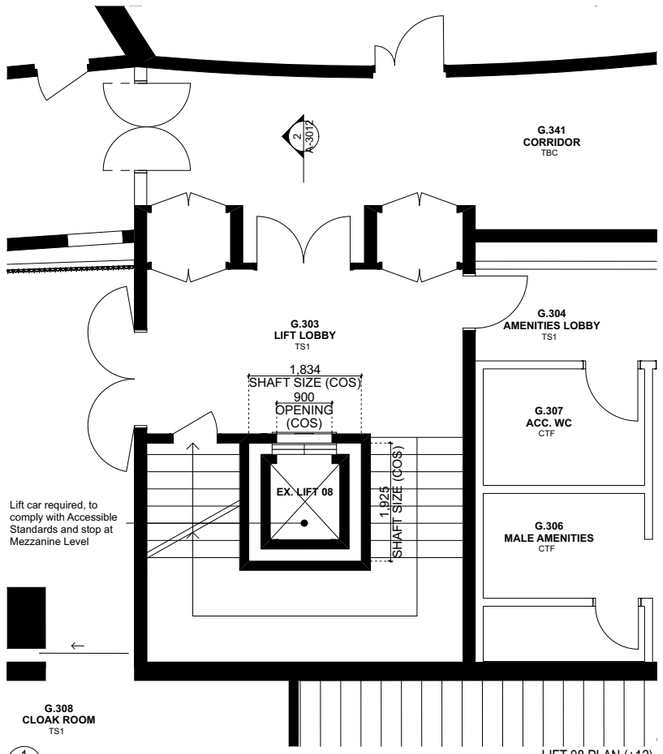

1 LIFT 08 PLAN (+12)
1:50

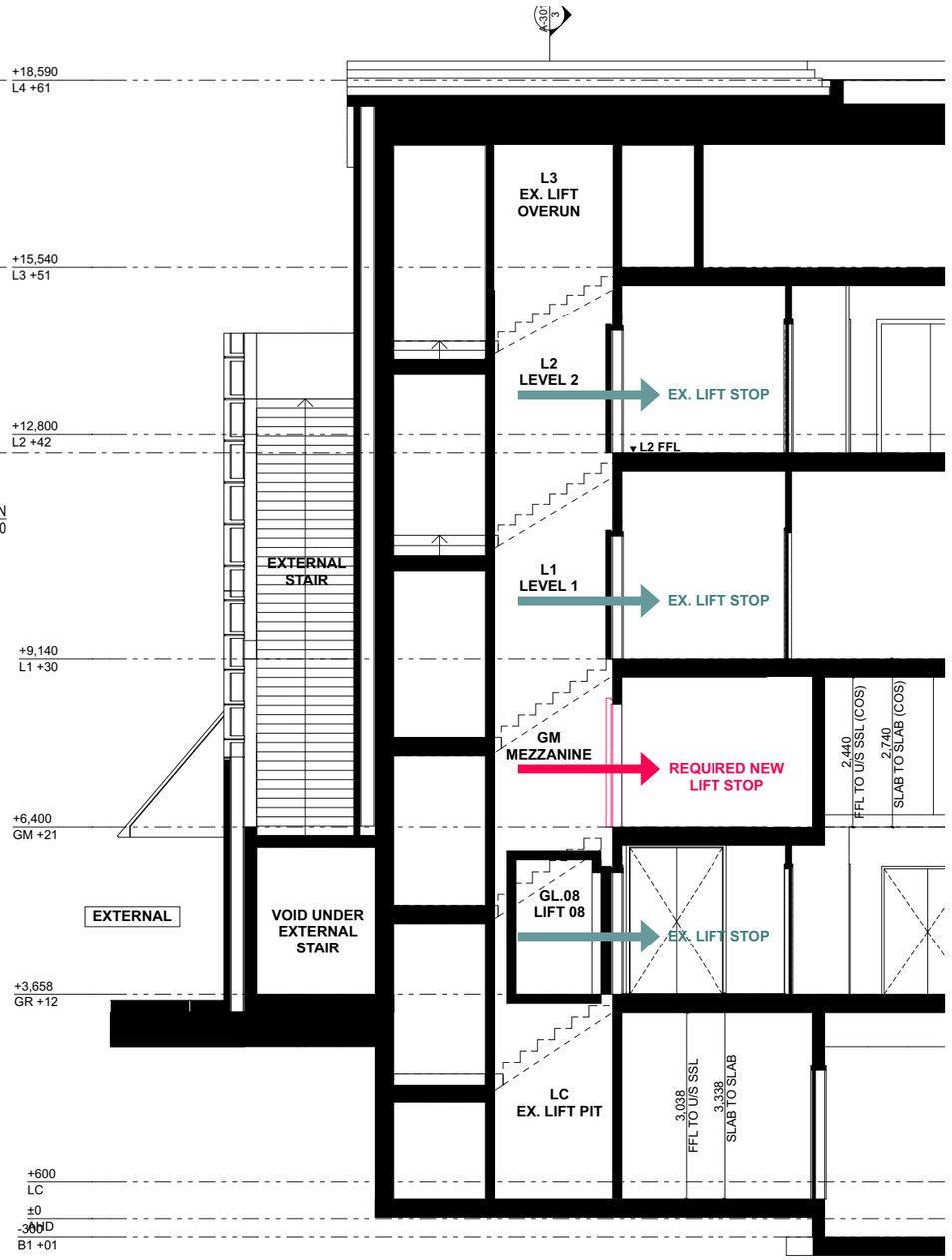

2 LIFT 08 SECTION
1:50

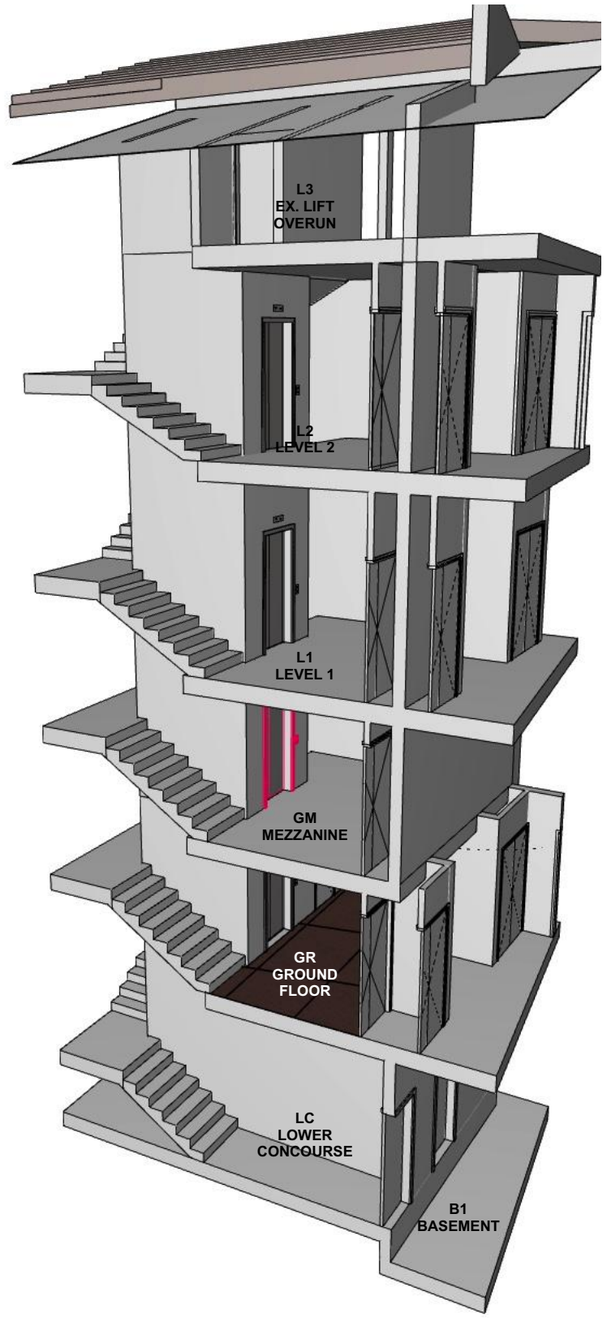

4 LIFT 08 - 3D VIEW

LIFT 08 REQUIRED FOR ACCESSIBLE GUEST ACCESS TO FUNCTION CENTRE AND ACCESSIBLE ACCESS TO PROPOSED FUNCTION CENTRE DRESSING ROOM LOCATED ON MEZZANINE FLOOR IN EXISTING STORE ROOM GM500/1, DIRECTLY ABOVE PROPOSED NEW FUNCTION CENTRE AMENITIES.

DATE	REV	DESCRIPTION
19.08.2016	A	ISSUED FOR DA

NOTES:
Do not scale off drawings. Use figured dimensions only. Report any discrepencies to the architect. These designs, plans, specifications and the copyright therein are the property of Tonkin Zulaikha Greer Architects Pty Ltd, and must not be reproduced or copied wholly or in part without written permission of Tonkin Zulaikha Greer Architects Pty Ltd.

VERTICAL TRANSPORT CONSULTANT **Aecom / Adam Magee** Phone: 0416 356 830 Email: Adam.Magee@aecom.com	ACOUSTIC ENGINEER **Arup / Christopher Sims** Phone: +61 2 9320 3462 Email: Christopher.Sims@arup.com	AV CONSULTANT **Arup / Ben Moore** Phone: +61 401 572 480 Email: Ben.moore@arup.com	SECURITY CONSULTANT **Arup / Shane Norton** Phone: +61 427 190 238 Email: Shane.norton@arup.com	ELECTRICAL ENGINEER **Steensen Varming / Ivan Mira** Phone: 9967 2200 Email: Ivan.Mira@steensenvarming.com	BCA/PCA CONSULTANT **Group DLA / Shane Berry** Phone: 0448 566606 Email: sberry@groupdla.com.au
FIRE ENGINEERING **Warren Smith Partners / David Bolt** Phone: 0425 256 922 Email: david@warrensmith.com.au	HYDRAULIC ENGINEER **Warren Smith Partners / Campbell Hazelton** Phone: +61 2 8234 8655 Email: campbell@warrensmith.com.au	LIGHTING ARCHITECT **Steensen Varming / Ashleigh Bretherton** Phone: 9967 2200 Email: Ashleigh.Bretherton@steensenvarming.com	MECHANICAL ENGINEER **Aecom / Kheng Ip** Phone: 02 8934 0000 Email: Kheng.Ip@aecom.com	STRUCTURAL ENGINEER **AECOM / Jonathan Onslow** Phone: 0434 253 327 Email: jonathan.onslow@aecom.com	ESD CONSULTANT **Cundall / David Clark** Phone: 0424 750840 Email: d.clark@cundall.com
KITCHEN CONSULTANT **Mack Group / Nisha Ghantwal** Phone: 02 9550 0566 Email: hq@mackgroup.com.au	COST PLANNING CONSULTANT **Atlus Group / Jason Finn** Phone: 0413 753469 Email: alex.buchan@altusgroup.com	HERITAGE CONSULTANT **Design 5 / Alan Croker** Phone: 0416 227892 Email: alancroker@design5.com.au	FIRE CONSULTANT **Arup / Alistair Morrison** Phone: 0405 690585 Email: Alistair.morrison@arup.com	ACCESSIBILITY CONSULTANT **I-Access / Richard Seidman** Phone: 0408 627908 Email: r.seidman@iaccessconsultants.com	

CLIENT:
SOH Trust
Phone: 0498 390 101 (Matthew Lorrimer)
Email: mlorrimer@sydneyoperahouse.com

PROJECT :
Sydney Opera House - Front of House Renewal
FUNCTION CENTRE
PROJECT NO : 15031

ARCHITECT
TONKIN ZULAIKHA GREER ARCHITECTS
117 Reservoir Street
ABN: 46002722349
P: (02) 9215 4900
F: (02) 9215 4901
EMAIL tim@tzg.com.au
WEB www.tzg.com.au

DRAWING TITLE LIFT 08 - FUNCTION CENTRE		DRAWN BY TS, CP
		CHECKED RM, TG
SCALES 1:100, 1:200 @ A3 1:50, 1:100 @ A1		DATE August 2016
PHASE DA	DRAWING NO **A-6000**	REV **A**

FINISHES

FLOORING

XTS -

Existing Terrazzo
Entry Foyer toilets done by Terrazzo Australian Marble Pty Ltd. Investigate whether Terrazzo extends under existing Kitchen. Test patching to be carried out for finish

TS1 -

New Terrazzo in Foyer, Lift Lobby, Cloaking and Amenities Lobby to match existing, refer A-1005 Floor Finishes Plan for extent

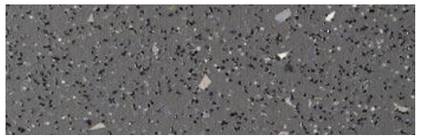

FLOORING

RF1 -

Marmoleum Compliant for Commercial Kitchens, Back of House. Image is indicative only, Specification TBC

CEILING - HIGH LEVEL (FUNCTION ROOM)

WP6 -

Wobbly Panel Ceiling, re-purpose existing and install new where required.

CEILING - LOW LEVEL (FOYER + CORRIDOR)

TB -

Suspended Ceiling, Timber battens, lime washed to match wobbly ceiling panels. 40mm (d) x 19mm (w), 40mm spacing. Image indicative only.

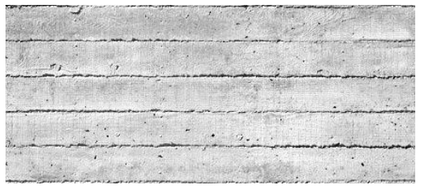

WALLS

XCPS -

Existing Painted Concrete, soda blasted to remove paint

PRODUCT INFORMATION

EXTERNAL GLAZING

GLBF1 -

New Bronze Framed double doors, hinged to match existing

TAPESTRY WALL

TWC -

Tapestry wall covering.
It is proposed to commission a contemporary Australian artist, selected by a renewal art committee, to undertake the tapestry located at the centre of the concrete wall. It is intended that the tapestry will be visible from the Northern Boardwalk. The current proposal shows an Anton James artwork as a visual place holder.

JOINERY FINISHES

BR1 -

Brass plate to counter fronts with gradually darkened patina. Top of brass counter to be natural/ off the mill brass colour, bottom to be pre-aged/ burnished brass colour

BR4 -

Pre-aged/ burnished brass plate to counter fronts skirting.

BT1 -

Acrylic solid surface, equal to Marblo Opal series, colour Ariel (cream white)

DRAFT

DATE	REV	DESCRIPTION	
19.08.2016		A	ISSUED FOR DA

NOTES:
Do not scale off drawings. Use figured dimensions only. Report any discrepencies to the architect. These designs, plans, specifications and the copyright therein are the property of Tonkin Zulaikha Greer Architects Pty Ltd, and must not be reproduced or copied wholly or in part without written permission of Tonkin Zulaikha Greer Architects Pty Ltd.

PROJECT :
Sydney Opera House -
Front of House Renewal
FUNCTION CENTRE
PROJECT NO : 15031

ARCHITECT
TONKIN ZULAIKHA GREER ARCHITECTS
117 Reservoir Street
ABN: 46002722349
P: (02) 9215 4900
F: (02) 9215 4901
EMAIL tim@tzg.com.au
WEB www.tzg.com.au

DRAWING TITLE
FINISHES AND PRODUCT INFOMATION

DRAWN BY TS, CP
CHECKED RM, TG
SCALES @ A3
DATE August 2016
PHASE DA
DRAWING NO A-9000
REV A

Plot date:14/09/2016 File: /Volumes/public/PROJECTS TZG/15031 SOH - FRONT OF HOUSE/02 SFH MODELS/00 ARCHIVE/Development Application/_SOH_BRR_DA_160619.pln

DATE	REV	DESCRIPTION	
25.08.2016		A	ISSUED FOR DA

NOTES:
Do not scale off drawings. Use figured dimensions only. Report any discrepencies to the architect. These designs, plans, specifications and the copyright therein are the property of Tonkin Zulaikha Greer Architects Pty Ltd, and must not be reproduced or copied wholly or in part without written permission of Tonkin Zulaikha Greer Architects Pty Ltd.

PROJECT :
Sydney Opera House -
Front of House Renewal

FUNCTION CENTRE

PROJECT NO : 15031

ARCHITECT
TONKIN ZULAIKHA GREER ARCHITECTS
117 Reservoir Street
ABN: 46002722349
P: (02) 9215 4900
F: (02) 9215 4901
EMAIL tim@tzg.com.au
WEB www.tzg.com.au

DRAWING TITLE
MAIN PERSPECTIVE

DRAWN BY TS, CP
CHECKED RM, TG
SCALES @ A3
DATE August 2016
PHASE DA
DRAWING NO A-9100
REV A

Plot date:26/08/2016 File: #File Path