

1 ELEVATION 10 - IRT WEST 03
1:100

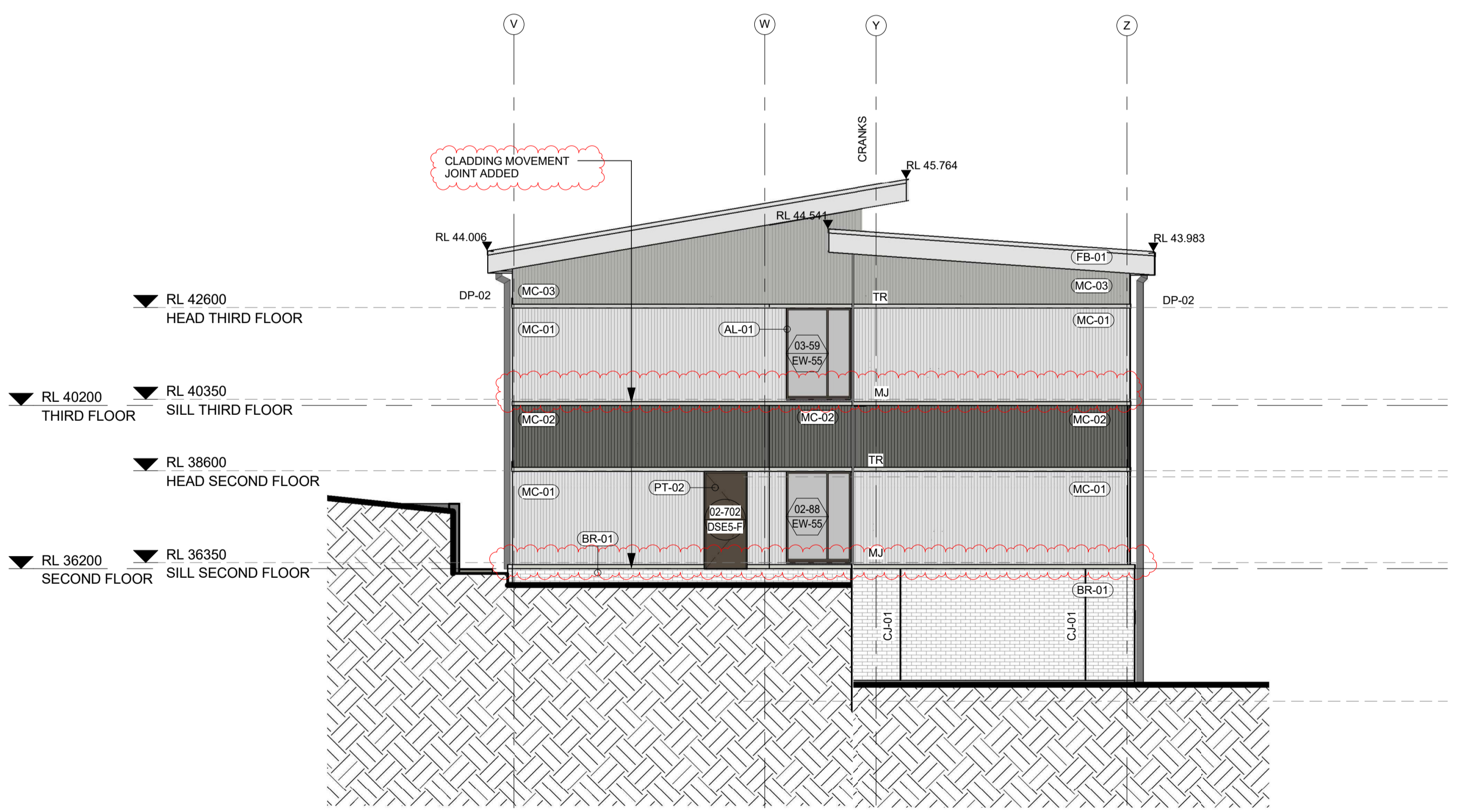

2 ELEVATION 11 - IRT SOUTH 02
1:100

- LEGEND**
- JT JOINT LINE IN DIVERSACLAD
 - METAL SHEET CLADDING
 - TR HORIZONTAL TRIM SHEET
 - DIVISION TO VERTICAL
 - COLORBOND CLADDING

013	S4.55(1A)	25/06/2019
012	S4.55(1A)	11/06/2019
011	CLADDING MOVEMENT JOINT	28/05/2019
010	SECTION 4.55(1A) MODIFICATION APPLICATION	18/04/2019
09	ELEVATION UPDATE	21/11/2018
08	100% ISSUE UPDATE	31/08/2018
07	WINDOW UPDATE	13/07/2018
06	100% ISSUE UPDATE	09/07/2018
05	100% ISSUE	02/03/2018
04	MAIN WORKS CROWN CERTIFICATE	28/02/2018
03	MAIN WORKS CROWN CERTIFICATE	20/02/2018
02	ELEVATIONS ISSUED FOR CO-ORDINATION	25/01/2018
01	80% ISSUE	21/12/2017
REV	ARCHITECTS	

BP
Billard Lecco Partnership Pty Ltd
Architects & Urban Planners
Level 6/72-80 Cooper Street
Sunny Hills 2010
New South Wales Australia
T +61 2 8096 4066
E info@bip.com.au
www.bip.com.au

NSW Health Infrastructure
GOVERNMENT
77 Pacific Highway
North Sydney
NSW 2060

P: 02
F: 02
W: www.hinfra.health.nsw.gov.au

PROJECT
BULLI AGED CARE CENTRE OF EXCELLENCE

DRAWING TITLE
ELEVATIONS - PROPOSED - SHEET 6

Project No 15617

Scale As indicated@A1 Date 17/08/2018

Drawn By Author Checked By Checker

Drawing No AA-21-0006 Revision 013