

An architectural rendering of a large-scale commercial development, specifically a Woolworths distribution center. The image shows a wide, paved access road in the foreground, bordered by a grassy verge on the left. In the middle ground, a large, modern industrial building with a white and green facade is visible. The building features the Woolworths logo and name. To the left of the main building, there is a smaller structure with a sign that reads "5 West". Several white delivery trucks are parked in a designated area near the building. The sky is blue with scattered white clouds. The overall scene depicts a well-planned, modern logistics facility.

JR-SK-A-00-0001	COVER SHEET
JR-SK-A-00-0002	3D VISUAL SHEET 1
JR-SK-A-00-0003	3D VISUAL SHEET 2
JR-SK-A-00-1001	OVERALL SITE PLAN
JR-SK-A-00-1020	ESTATE SIGNAGE PLAN
JR-SK-A-00-1021	INDICATIVE SITE LIGHTING PLAN
JR-SK-A-00-2200	DC - GROUND LEVEL PROPOSED FLOOR PLAN
JR-SK-A-00-2210	DC - LEVEL 1 PROPOSED FLOOR PLAN
JR-SK-A-00-2220	DC - LEVEL 2 PROPOSED FLOOR PLAN
JR-SK-A-00-2250	OPERATIONS & ADMINISTRATION OFFICE FLOOR PLANS
JR-SK-A-00-2260	TRANSFERENCE OFFICE FLOOR PLANS
JR-SK-A-00-2300	DC - ROOF PLAN
JR-SK-A-00-3100	EXTERNAL ELEVATIONS
JR-SK-A-00-4100	SECTIONS
JR-SK-A-00-2200	ANCILLARY BUILDINGS PLANS SHEET 1
JR-SK-A-00-2201	ANCILLARY BUILDINGS PLANS SHEET 2
JR-SK-A-00-2202	ANCILLARY BUILDINGS PLANS SHEET 3
JR-SK-A-00-2203	ANCILLARY BUILDINGS PLANS SHEET 4

THESE DOCUMENTS ARE THE PROPERTY OF BELL ARCHITECTURE AND ALL RIGHTS RESERVED. NO PART OF THESE DOCUMENTS MAY BE REPRODUCED OR TRANSMITTED IN ANY FORM OR BY ANY MEANS, ELECTRONIC OR MECHANICAL, WITHOUT THE WRITTEN PERMISSION OF BELL ARCHITECTURE. ANY UNAUTHORIZED REPRODUCTION OR TRANSMISSION OF THESE DOCUMENTS IS STRICTLY PROHIBITED. THE USER OF THESE DOCUMENTS SHALL BE RESPONSIBLE FOR OBTAINING ALL NECESSARY PERMITS AND APPROVALS FROM THE APPROPRIATE AUTHORITIES. THE USER SHALL BE RESPONSIBLE FOR OBTAINING ALL NECESSARY PERMITS AND APPROVALS FROM THE APPROPRIATE AUTHORITIES. THE USER SHALL BE RESPONSIBLE FOR OBTAINING ALL NECESSARY PERMITS AND APPROVALS FROM THE APPROPRIATE AUTHORITIES.			CLIENT			SHEET SERIES CODE: ARCHITECTURAL			BUILDING CODES			KEY PLAN			ORIENTATION			DRAWING TITLE		
			Woolworths Group			1 Woodwards Way Sula Vista NSW 2153 P 02 8885 0000												WOOLWORTHS DC PROPOSED JR. MOOREBANK AVE, MOOREBANK, NSW		
F 24.06.20			ISSUED FOR APPROVAL						0000-GENERAL			1100-ELEVATIONS			01-0000 INDEX & NOTES					
E 16.08.19			ISSUED FOR INFORMATION			MT			0100-GENERAL			1200-DOOR/SCREENS			01-0100 INDEX					
D 24.06.20			ISSUED FOR APPROVAL			GR			2000-PLANS			2000-SECTIONS			A-D: DC WAREHOUSE INC. ADMIN & OPERATION OFFICE					
C 01.04.20			ISSUED FOR CLIENT APPROVAL			GR			2100-CONC. PROFILES PLANS			3000-DETAILS			B: AIRBRIDGE					
B 17.05.19			ISSUED FOR INFORMATION			GR			2200-CEILING PLANS			3100-DETAILS AREAS			C: TRANSPORT OFFICE					
A 19.12.19			ISSUED FOR CLIENT REVIEW			GR			2300-ROOF PLANS			7000-ADRENAL			D: DRIVER ALERTS					
						BELL ARCHITECT			2400-ETC & FINISHES			0000 GENERAL NOTES			E: ENERGY COMFORT					
						ISSUED BY														
						Mat Bell Nominated Architect NSW 9666, Suite 206, 25-29 Berry Street North Sydney NSW 2060, PO Box 1037 North Sydney NSW 2060, P 02 8604 1650														
ISSUE			DATE			DESCRIPTION														
1801 300 00000000 Woolworths Distribution Centre NT5200 Moorbank			19/06/2020 5:11:51 PM																	

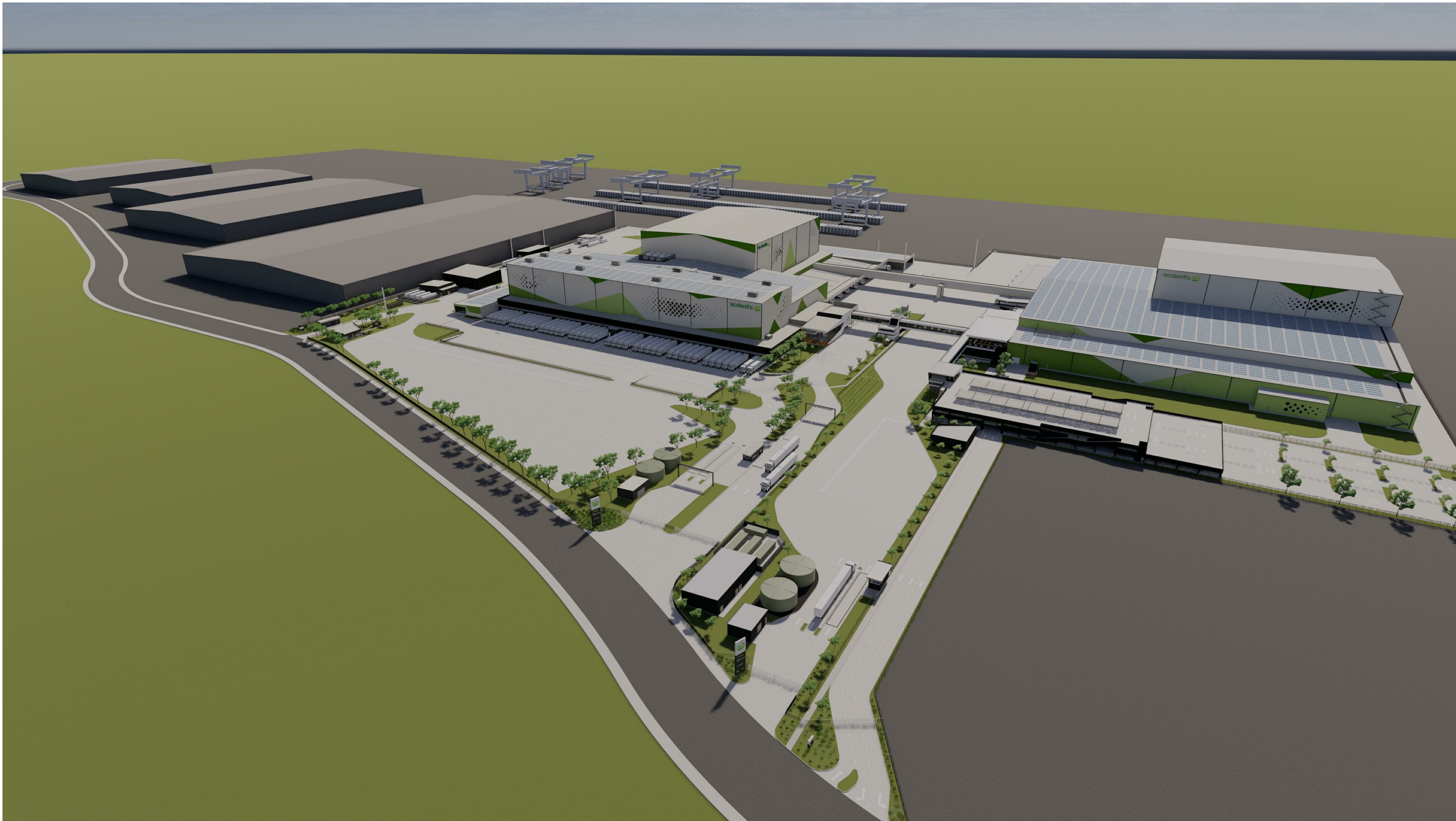

MAIN DRIVE WAY - SITE VIEW LOOKING EASTWARDS TOWARDS THE SITE



CASE BUFFER VIEW (GOODS OUTBOUND FLUSH DOCKS), AND OPERATIONS AND ADMINISTRATION OFFICE - SOUTH WEST VIEW

SHEET SERIES CODE / ARCHITECTURAL

0000 GENERAL	3100 AL ELEVATIONS
0000 SITE	3000 DOOR/WINDOW
0000 PLANS	4000 SECTIONS
2100 CONC. PROFILED PLAN	5000 DETAILS
2300 CEILING PLANS	6000 NET AREAS
2600 ROOF PLANS	7000 JOINERY
2900 FITE & FINISHES	8000 GENERAL NOTES

BUILDING CODES

00 0000 INDEX & NOTES
01 SITE WORKS
A-01 SITEWORKS INC. ADMIN & OPERATION OFFICE
B-01 SITEWORKS
C-01 SITEWORKS
D-01 SITEWORKS
E-01 SITEWORKS
F-01 SITEWORKS
G-01 SITEWORKS
H-01 SITEWORKS

KEY PLAN

ORIENTATION

TRUE NORTH

JOB TITLE
WOOLWORTHS DC PROPOSED JR, MOOREBANK AVE,
MOOREBANK, NSW

SCALE: 1:500

JOB NO BAS190054	DRAWING SCALE @ A0	DRAWN BY BR	CHK BY DOD	DRAWING NO JR-SK-A-0-0002	STATUS P	REVISION F
---------------------	--------------------	----------------	---------------	------------------------------	-------------	---------------



NORTH EAST VIEW ACROSS THE SITE



NORTH WEST VIEW ACROSS THE SITE

ISSUE	DATE	DESCRIPTION
F	15/03/24	ISSUED FOR APPROVAL
E	04/03/24	ISSUED FOR INFORMATION
D	24/02/24	ISSUED FOR APPROVAL
C	01/02/24	ISSUED FOR CLIENT APPROVAL
B	17/01/24	ISSUED FOR INFORMATION
A	15/01/24	ISSUED FOR CLIENT REVIEW

CLIENT	ARCHITECT	ISSUED BY
Woolworths Group 1 Woolworths Way Bella Vista NSW 2153 P 02 8855 0000	BELL Architecture Matt Bell Nominated Architect NSW 9666, Suite 206, 25-29 Berry Street North Sydney NSW 2060, PO Box 1037 North Sydney NSW 2059, P 02 8904 1650	Matt Bell

SHEET SERIES CODE - ARCHITECTURAL
0000 GENERAL 0000 SITE 0000 PLANS 0000 CONCEPT PLAN 0000 CONCEPT PLAN 0000 CONCEPT PLAN 0000 CONCEPT PLAN 0000 CONCEPT PLAN

BUILDING CODES
0000 GENERAL 0000 SITE 0000 PLANS 0000 CONCEPT PLAN 0000 CONCEPT PLAN 0000 CONCEPT PLAN 0000 CONCEPT PLAN 0000 CONCEPT PLAN

KEY PLAN
0000 GENERAL 0000 SITE 0000 PLANS 0000 CONCEPT PLAN 0000 CONCEPT PLAN 0000 CONCEPT PLAN 0000 CONCEPT PLAN 0000 CONCEPT PLAN

ORIENTATION
TRUE NORTH

JOB TITLE	JOB NO	DRAWING SCALE @ A0	DRAWN BY	CHK BY
WOOLWORTHS DC PROPOSED JR, MOOREBANK AVE, MOOREBANK, NSW	BAS190054		BR	DOD

DRAWING TITLE	STATUS	REVISION
3D VISUAL SHEET 2	P	F

SITE AREA - JR

JR SITE AREA	143441 m ²	14.34 hectare
--------------	-----------------------	---------------

JR DC GROSS LETTABLE FLOOR AREA

JR DC GROSS LETTABLE GROUND FLOOR AREA	34640 m ²	3.46 hectare
---	----------------------	--------------

JR - HEAVY VEHICLE PARKING

CHEVRON A-DOUBLE	10
CHEVRON ARTICULATED	6
CHEVRON B-DOUBLE	10
PAN PARKING - WEST	70
PAN PARKING - WEST GOODS OUTBOUND	23
PAN/RIGID PARKING - NORTH	45
PRIME PARKING - WEST	54
PRIME PARKING - SOUTH	17

JR - LIGHT VEHICLE PARKING

BICYCLE (INTERNAL)	20
CAR PARK DISABLED PERSON	1
CAR PARKING	9

ACOUSTIC FENCE NOTES:

ACOUSTIC FENCE ALIGNMENT IN ACCORDANCE WITH SECTION 5.3.1 OF THE ACOUSTIC REPORT DATED 12/06/2020. NO FURTHER NOISE MITIGATION REQUIREMENTS ARE ANTICIPATED BY WOOLWORTHS WHEN MAKING THIS SUBMISSION

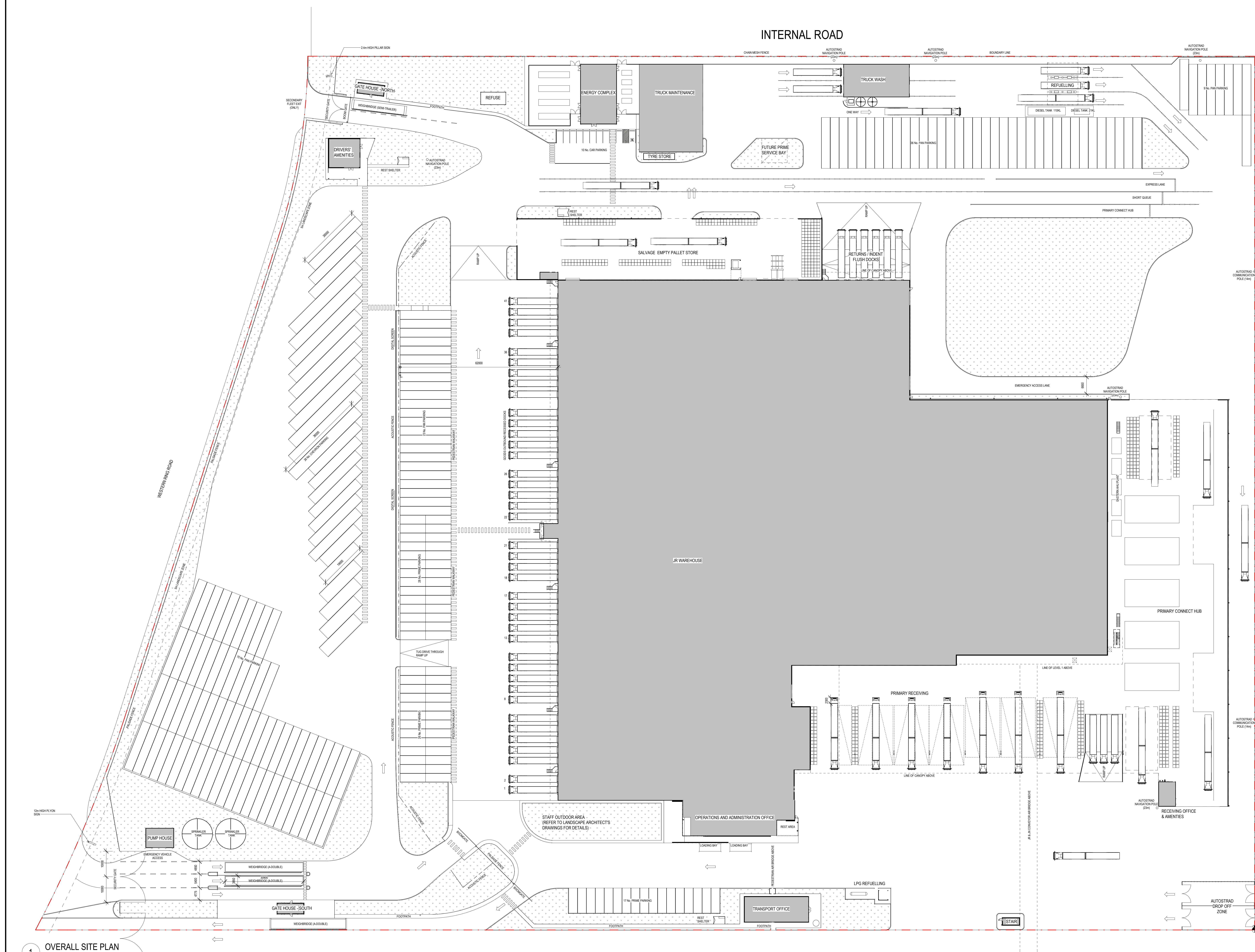

1 OVERALL SITE PLAN
1:500@A0

<div style="border: 2px solid black; padding: 10px; width: fit-content; margin: 0 auto;"> <h2 style="margin: 0;">FOR APPROVAL</h2> </div>			<div style="display: flex; align-items: center; justify-content: center;"> <div style="text-align: right; padding-right: 10px;"> CLIENT Woolworths Group 1 Woolworth Way Bella Vista NSW 2153 P: 02 8885 0000 </div> <div style="text-align: left; padding-left: 10px;"> </div> </div>		SHEET SERIES CODE: ARCHITECTURAL		BUILDING CODES		KEY PLAN		ORIENTATION TRUE NORTH		DRAWING TITLE OVERALL SITE PLAN																						
			ARCHITECT BELL Architecture		3000-GENERAL 3100-ELEVATIONS 3000-GITE 3000-COORDINATES 3000-SECTION PLANS 3000-DETAILS 3100-CONC. PROFILED PLAN 3000-WATER AREAS 3000-CEILING PLANS 3000-JOINERY 3400-ROOF PLANS 3000-GENERAL NOTES 3200-FTE & FINISHES		0-000 INDEX & NOTES 0-01 WORKS 0-02 INTERHOUSE INC. ADMIN & OPERATION OFFICE 0-03 TRANSPORT OFFICE 0-04 DRIVER MENITIES 0-05 ENTRY COMPLEX 0-06 F-FIRE TANK AND PUMP HOUSE 0-07 GARDENAGE 0-08 TRUCK WASH & TRUCK MAINTENANCE				JOB NO: BAS190054 DRAWING SCALE: As indicated DRAWN BY: MT/GR CHK BY: DOD DRAWING NO: JR-SK-A-0-1001 STATUS: P REVISION: L																								
			ISSUE DATE DESCRIPTION		ISSUED BY																														
			<table border="1" style="width:100%; border-collapse: collapse;"> <tr> <th style="width: 5%;">I</th> <th style="width: 15%;">13-02-20</th> <th style="width: 55%;">ISSUED FOR APPROVAL</th> <th style="width: 25%;">MT</th> </tr> <tr> <td style="text-align: center;">2</td> <td style="text-align: center;">24-02-20</td> <td>ISSUED FOR INFORMATION</td> <td style="text-align: center;">GR</td> </tr> <tr> <td style="text-align: center;">3</td> <td style="text-align: center;">24-02-20</td> <td>ISSUED FOR APPROVAL</td> <td style="text-align: center;">GR</td> </tr> <tr> <td style="text-align: center;">4</td> <td style="text-align: center;">17-02-20</td> <td>ISSUED FOR INFORMATION</td> <td style="text-align: center;">MT</td> </tr> <tr> <td style="text-align: center;">5</td> <td style="text-align: center;">17-02-20</td> <td>ISSUED FOR CLIENT APPROVAL</td> <td style="text-align: center;">GR</td> </tr> <tr> <td style="text-align: center;">6</td> <td style="text-align: center;">26-02-20</td> <td>ISSUED FOR INFORMATION</td> <td style="text-align: center;">MT</td> </tr> <tr> <td style="text-align: center;">7</td> <td style="text-align: center;">26-02-20</td> <td>ISSUED FOR INFORMATION</td> <td style="text-align: center;">GR</td> </tr> <tr> <td style="text-align: center;">8</td> <td style="text-align: center;">26-02-20</td> <td>ISSUED FOR INFORMATION</td> <td style="text-align: center;">GR</td> </tr> </table>		I	13-02-20	ISSUED FOR APPROVAL	MT					2	24-02-20	ISSUED FOR INFORMATION	GR	3	24-02-20	ISSUED FOR APPROVAL	GR	4	17-02-20	ISSUED FOR INFORMATION	MT	5	17-02-20	ISSUED FOR CLIENT APPROVAL	GR	6	26-02-20	ISSUED FOR INFORMATION	MT	7	26-02-20	ISSUED FOR INFORMATION
I	13-02-20	ISSUED FOR APPROVAL	MT																																
2	24-02-20	ISSUED FOR INFORMATION	GR																																
3	24-02-20	ISSUED FOR APPROVAL	GR																																
4	17-02-20	ISSUED FOR INFORMATION	MT																																
5	17-02-20	ISSUED FOR CLIENT APPROVAL	GR																																
6	26-02-20	ISSUED FOR INFORMATION	MT																																
7	26-02-20	ISSUED FOR INFORMATION	GR																																
8	26-02-20	ISSUED FOR INFORMATION	GR																																

- INDICATIVE SIGNAGE LEGEND
- SIGNAGE TYPE 1
STREET ENTRY SIGN (NON-ILLUMINATED)
 - SIGNAGE TYPE 2
TOWN IDENTIFICATION SIGN
(NON-ILLUMINATED)
 - SIGNAGE TYPE 3
TOWN DIRECTIONAL SIGN
(NON-ILLUMINATED)
 - SIGNAGE TYPE 4
DIGITAL SCREEN

NOTES: REFER TO DRAWING JR-SK-A-0-0410 FOR THE TYPICAL SIGNAGE DETAILS

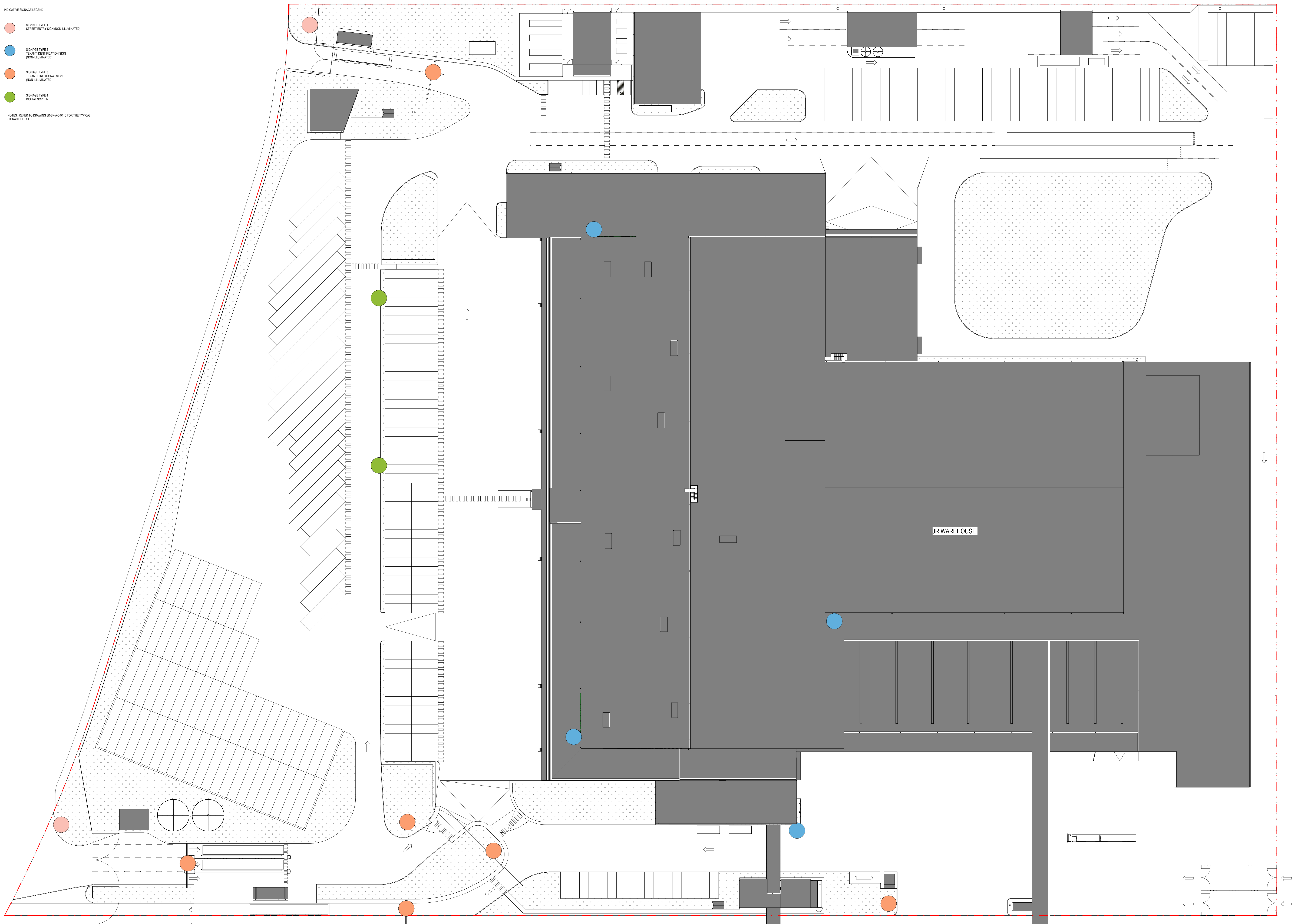

1 INDICATIVE SIGNAGE PLAN
1:500@A0

THIS DRAWING IS OWNED BY AND REMAINS THE PROPERTY OF BELL ARCHITECTURE. ALL RIGHTS RESERVED.
C. REPRODUCTION OR USE OF THIS DRAWING WITHOUT THE PERMISSION OF THE ARCHITECT IS ILLEGAL. THE
CLIENT IS GRANTED TO USE THIS DRAWING FOR THE WORKS SPECIFIC TO THIS SITE, SUBJECT TO THE FULL
APPROVAL OF THE ARCHITECT. ANY REUSE OR MODIFICATION OF THIS DRAWING WITHOUT THE WRITTEN
CONSENT OF THE ARCHITECT IS PROHIBITED. THE ARCHITECT'S LIABILITY IS LIMITED TO THE DESIGN AND CONSTRUCTION OF THE
CLIENT'S AGREEMENT FOR THIS PROJECT. PLEASED DIMENSIONS SHALL BE USED. SCALE: AS SHOWN.
THE CONTRACTOR SHALL VERIFY ALL DIMENSIONS ON SITE PRIOR TO THE COMMENCEMENT
OF WORKS.

FOR APPROVAL

16/03/2025 09:07:14 PM
JOURNAL: Woolworths DC & BA & DC

NO.	DATE	ISSUED FOR APPROVAL	DESCRIPTION
C	19.06.22	ISSUED FOR APPROVAL	
B	04.06.22	ISSUED FOR INFORMATION	
A	24.03.22	ISSUED FOR APPROVAL	
1			

CLIENT	Woolworths Group
1 Woolworths Way Bella Vista NSW 2153	
P 02 8885 0000	
ARCHITECT	BELL Architecture
161 Berry Street North Sydney NSW 2060, PO Box 1037 North Sydney NSW 2059, P 02 8904 1650	



SHEET SERIES CODE: ARCHITECTURAL

0000 GENERAL	2100 AL ELEVATIONS
1000 SITE	2200 DOOR/DRAWING
2000 PLANS	4000 SECTIONS
2100 CONC. PROFILED PLAN	5000 DETAILS
2200 CEILING PLANS	6000 NET AREAS
2300 ROOF PLANS	7000 JUNCTIONS
2400 SITE & FINISHES	8000 GENERAL NOTES

BUILDING CODES

00 0000 ROOF & NOTES
01 0000 SITE WORKS
02 0000 SITE WORKS
03 0000 SITE WORKS
04 0000 SITE WORKS
05 0000 SITE WORKS
06 0000 SITE WORKS
07 0000 SITE WORKS
08 0000 SITE WORKS
09 0000 SITE WORKS
10 0000 SITE WORKS
11 0000 SITE WORKS
12 0000 SITE WORKS
13 0000 SITE WORKS
14 0000 SITE WORKS
15 0000 SITE WORKS
16 0000 SITE WORKS
17 0000 SITE WORKS
18 0000 SITE WORKS
19 0000 SITE WORKS
20 0000 SITE WORKS
21 0000 SITE WORKS
22 0000 SITE WORKS
23 0000 SITE WORKS
24 0000 SITE WORKS
25 0000 SITE WORKS
26 0000 SITE WORKS
27 0000 SITE WORKS
28 0000 SITE WORKS
29 0000 SITE WORKS
30 0000 SITE WORKS
31 0000 SITE WORKS
32 0000 SITE WORKS
33 0000 SITE WORKS
34 0000 SITE WORKS
35 0000 SITE WORKS
36 0000 SITE WORKS
37 0000 SITE WORKS
38 0000 SITE WORKS
39 0000 SITE WORKS
40 0000 SITE WORKS
41 0000 SITE WORKS
42 0000 SITE WORKS
43 0000 SITE WORKS
44 0000 SITE WORKS
45 0000 SITE WORKS
46 0000 SITE WORKS
47 0000 SITE WORKS
48 0000 SITE WORKS
49 0000 SITE WORKS
50 0000 SITE WORKS
51 0000 SITE WORKS
52 0000 SITE WORKS
53 0000 SITE WORKS
54 0000 SITE WORKS
55 0000 SITE WORKS
56 0000 SITE WORKS
57 0000 SITE WORKS
58 0000 SITE WORKS
59 0000 SITE WORKS
60 0000 SITE WORKS
61 0000 SITE WORKS
62 0000 SITE WORKS
63 0000 SITE WORKS
64 0000 SITE WORKS
65 0000 SITE WORKS
66 0000 SITE WORKS
67 0000 SITE WORKS
68 0000 SITE WORKS
69 0000 SITE WORKS
70 0000 SITE WORKS
71 0000 SITE WORKS
72 0000 SITE WORKS
73 0000 SITE WORKS
74 0000 SITE WORKS
75 0000 SITE WORKS
76 0000 SITE WORKS
77 0000 SITE WORKS
78 0000 SITE WORKS
79 0000 SITE WORKS
80 0000 SITE WORKS
81 0000 SITE WORKS
82 0000 SITE WORKS
83 0000 SITE WORKS
84 0000 SITE WORKS
85 0000 SITE WORKS
86 0000 SITE WORKS
87 0000 SITE WORKS
88 0000 SITE WORKS
89 0000 SITE WORKS
90 0000 SITE WORKS
91 0000 SITE WORKS
92 0000 SITE WORKS
93 0000 SITE WORKS
94 0000 SITE WORKS
95 0000 SITE WORKS
96 0000 SITE WORKS
97 0000 SITE WORKS
98 0000 SITE WORKS
99 0000 SITE WORKS
100 0000 SITE WORKS

KEY PLAN

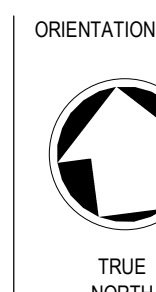

JOB TITLE
WOOLWORTHS DC PROPOSED JR, MOOREBANK AVE.
MOOREBANK, NSW

SCALE BAR
0m 10m 20m 30m 40m 50m

JOB NO
BAS190054

DRAWING SCALE @ A0
As indicated

DRAWN BY
MT

CHK BY
DOD

DRAWING NO
JR-SK-A-0-1020

STATUS
P

REVISION
C

DRAWING TITLE
ESTATE SIGNAGE PLAN

[illegible]

DRAWING TITLE			JOB TITLE		DRAWING NO		STATUS		REVISION			
WOOLWORTHS DC PROPOSED JR. MOOREBANK AVE, MOOREBANK, NSW			DC - LEVEL 1 PROPOSED FLOOR PLAN		JR-SK-A-2210		P		G			
<div> <div>FOR APPROVAL</div> <div> <div>DATE</div> <div>DESCRIPTION</div> </div> </div>			<div> <div>SCALE BAR</div> <div>0m 10m 20m 30m 40m 50m</div> </div>		<div> <div>DRAWING SCALE @ A3</div> <div>As indicated</div> </div>		<div> <div>DRAWN BY</div> <div>MT</div> </div>		<div> <div>CHECKED BY</div> <div>DOD</div> </div>		<div> <div>DATE</div> <div>16/06/2020 12:48 PM</div> </div>	

	LEGEND
ATL	Above Floor Level
AND	Australian Height Datum
COL	Column
CS	Clearance Sink
DP	Downpipe
EWS	Eye Wash Station
FCL	Finished Ceiling Level
FFL	Finished Floor Level
GFL	Ground Floor Level
HS	Hand Dryer
HPA	Hydraulic Pallet Alder
PA	Personnel Access Door
ISO	Roller Skirting Board
RWT	Rainwater Tank
UR	Urinal
VB	Wash Basin
WC	Toilet Pan
WC&A	Accessories To Toilet Pan & Aisle 1
WC&AB	Accessories To Toilet Pan & Aisle B

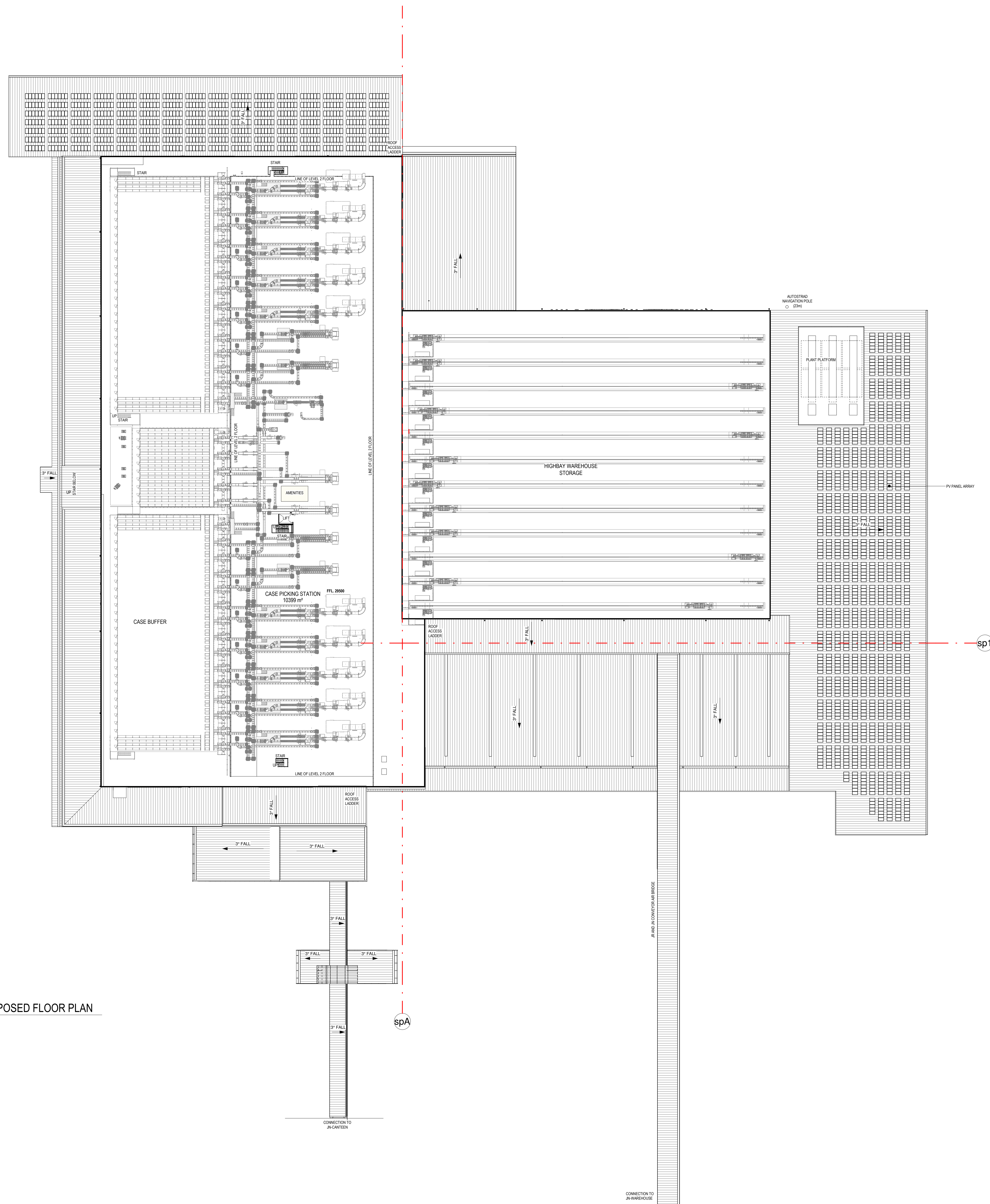

1 DC - LEVEL 2 PROPOSED FLOOR PLAN
1:500@A0

THIS DRAWING IS OWNED BY AND REMAINS THE PROPERTY OF SELL ARCHITECTURE. ALL RIGHTS RESERVED. A REPRODUCTION OR USE OF THIS DRAWING WITHOUT THE PERMISSION OF THE ARCHITECT IS ILLEGAL. THE CLIENT IS GRANTED THE USE OF THIS DRAWING FOR THE WORKS SPECIFIC TO THIS SITE. SUBJECT TO THE FULL PAYMENT OF THE ARCHITECT'S FEES AND COMPLIANCE WITH THE TERMS AND CONDITIONS OF THE CLIENT-ARCHITECT AGREEMENT FOR THIS PROJECT. PICTURED DIMENSIONS PAST THE USE. NO DIMENSION OF WORKING. THE CONTRACTOR SHALL VERIFY ALL DIMENSIONS ON SITE PRIOR TO THE COMMENCEMENT OF WORK.

FOR APPROVAL

844 360 4816 900504 Wholesalers Distribution Centre - NT222 Maresfield
16/06/2021 16:11 PM

G	19.06.20	ISSUED FOR APPROVAL
F	04.06.20	ISSUED FOR INFORMATION
E	24.04.20	ISSUED FOR APPROVAL
D	07.04.20	ISSUED FOR CLIENT APPROVAL
C	17.02.20	ISSUED FOR INFORMATION
B	17.01.20	ISSUED FOR INFORMATION
A	18.12.19	ISSUED FOR CLIENT REVIEW
ISSUE	DATE	DESCRIPTION

	CLIENT
	Woolworths Group
MT	1 Woolworths Way Bella Vista NSW 2153
MT	P 02 8886 0000
GR	
GR	
GR	ARCHITECT
	BELL Architecture
ISSUED BY	Matt Bell Nominated Architect NSW 9666, Suite 20a, 25-29 Berry Street North Sydney NSW 2060, PO Box 1037 North Sydney NSW 2059, P 02 8904 165





SHEET SERIES CODE - ARCHITECTURAL

0000-GENERAL	5100-ELEVATIONS
1000-SITE	5200-DOOR/WINDOW
2200-PLANS	4000-SECTIONS
2100-CONC. PROFILED PLAN	6000-DETAILS
2300-CEILING PLANS	6500-WET AREAS
2400-ROOF PLANS	7000-JOINERY
2500-FFE & FINISHES	9000-GENERAL NOTE

BUILDING CODES

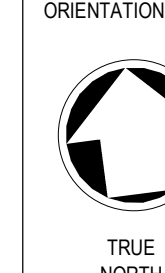
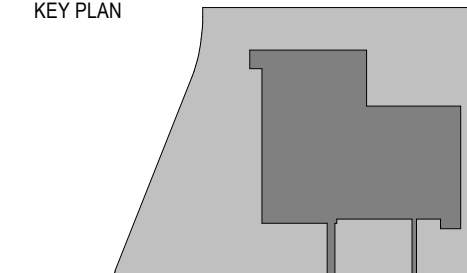
00-0000 INDEX & NOTES
0 - SITE WORKS
A - DC WAREHOUSE INC. ADMIN. & OPERATION OFFICE
B - AIRBRIDGE
C - TRANSPORT OFFICE
D - DRIVER AMENITIES
E - ENERGY COMPLEX
F - FIRE TANK AND PUMP HOUSE
G - GATEHOUSE



JOB TITLE WOOLWORTHS DC PROPOSED JR, MOOREBANK AVE, MOOREBANK, NSW			
SCALE BAR 0m 10m 20m 30m 40m 50m 			
JOB NO BAS190054	DRAWING SCALE @ A0 As indicated	DRAWN BY MT	CHK BY DOD

DRAWING TITLE		DC - LEVEL 2 PROPOSED FLOOR PLAN	
DRAWING NO	STATUS		
IR-SK-A-A-2220	P		



THIS DOCUMENT IS OWNED BY AND REMAINS THE PROPERTY OF BELL ARCHITECTURE. ALL RIGHTS RESERVED. NO REPRODUCTION OR USE OF THIS DRAWING WITHOUT THE PERMISSION OF THE ARCHITECT IS LEGAL. THE CLIENT AGREES TO USE THE DRAWING FOR THE WORKS SPECIFIED TO BE DONE SUBJECT TO THE PAYMENT OF THE ARCHITECT'S FEES AND COMPLIANCE WITH THE TERMS AND CONDITIONS OF THE CLIENT/ARCHITECT AGREEMENT FOR THIS PROJECT. FURTHER SCALE: 1:500 (SEE SCALE)			SHEET SERIES CODE - ARCHITECTURAL		BUILDING CODES		KEY PLAN		ORIENTATION		DRAWING TITLE	
F 19.06.20 ISSUED FOR APPROVAL G 19.06.20 ISSUED FOR CLIENT APPROVAL C 17.02.20 ISSUED FOR INFORMATION B 17.02.20 ISSUED FOR INFORMATION A 19.12.19 ISSUED FOR CLIENT REVIEW			CLIENT Woolworths Group 1 Woolworths Way, Sale Vnab NSW 2153 P 02 8865 0000		0000-GENERAL 2100-ELEVATIONS 2200-SECTION 2300-PLANS 2100-CONC. PROFILED PLANS 2200-CEILING PLANS 2300-ROOF PLANS 2400-CEILING & FLOORS		00-00 INDEX & NOTES 01-01 SITE INDEX A-C: WAREHOUSE INC. ADMIN. & OPERATION OFFICE B: ARRIBRIDGE C: TRANSPORT OFFICE D: DRIVER AMENITIES E: WAREHOUSE COMPLEX F: FUEL TANK AND PUMP HOUSE G: GARDENHOUSE H: TRUCK WASH & TRUCK MAINTENANCE		JOB TITLE WOOLWORTHS DC PROPOSED JR. MOOREBANK AVE, MOOREBANK, NSW		DRAWING NO. JR-SK-A-2250	
DATE			ISSUED BY Matt Bell Nominated Architect NSW 9666, Suite 206, 25-29 Berry Street North Sydney NSW 2060 PO Box 1027 North Sydney NSW 2060 P 02 8864 1650		DRAWN BY GR		CHECKED BY DOD		STATUS P		REVISION F	
DESCRIPTION			ARCHITECT BELL Architecture		DRAWING SCALE @ A0 1:100		DRAWING NO. JR-SK-A-2250		STATUS P		REVISION F	

LEGEND	
AWL	ABOVE FLOOR LEVEL
AWD	AUSTRALIAN HEIGHT DATUM
COL	COLUMN
CS	CLIMBERS SINK
DP	DOORWAYS
EWS	EYE WASH STATION
FCL	FINISHED CEILING LEVEL
PFL	FINISHED FLOOR LEVEL
GFL	GROUND FLOOR LEVEL
HD	HAND DRIVER
HWA	HYDRAULIC PALLET ALLOADER
PA	PERSONNEL ACCESS DOOR
RSD	ROLLER SHUTTER DOOR
RWT	RAMPWAY TRUCK
UR	URINAL
WB	WASH BASIN
WC	TOILET PAN
WC ACC	ACCESSIBLE TOILET PAN/TOILET AS428.1
WC ABB	AMBULANT TOILET PAN AS428.1

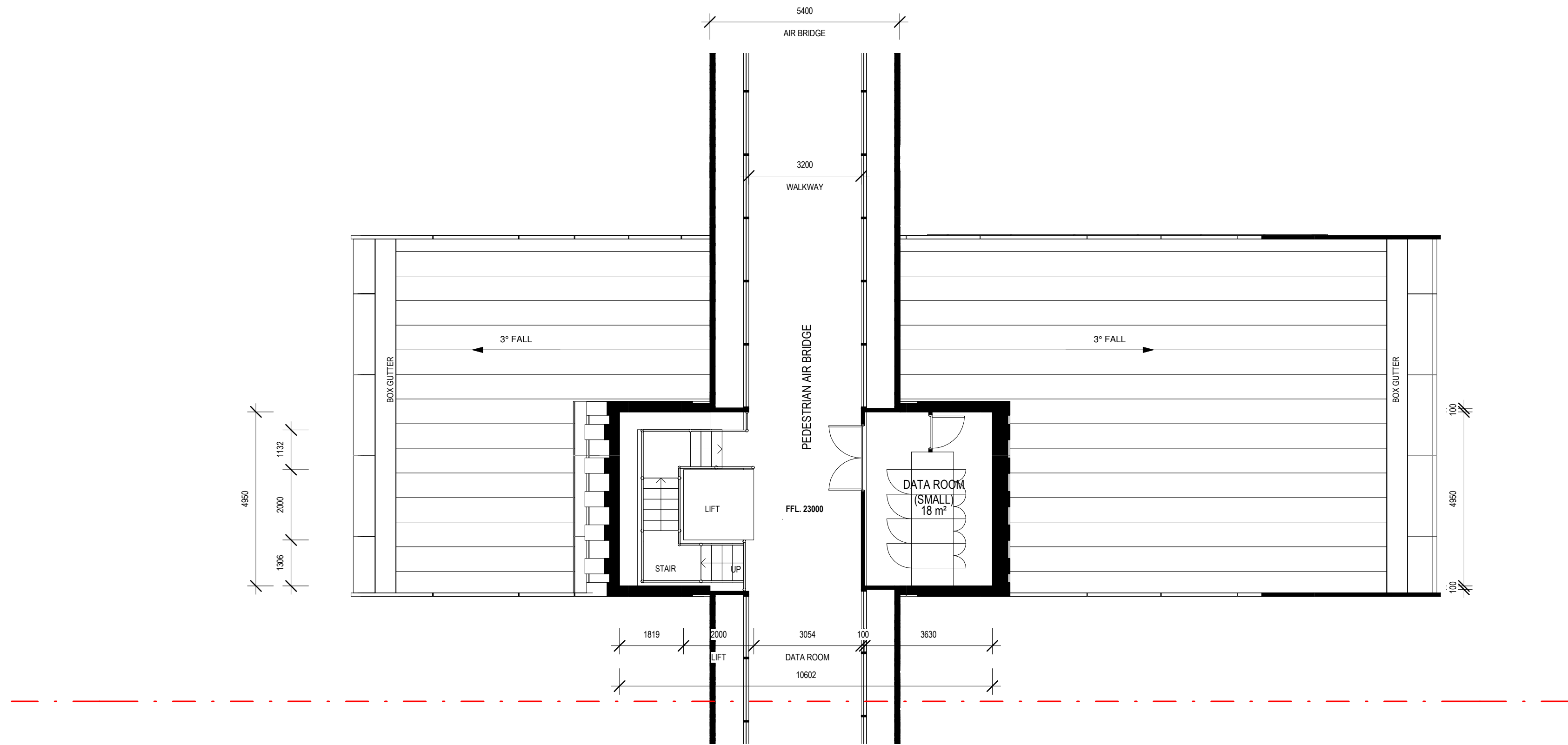

3 PEDESTRIAN AIRBRIDGE LEVEL - TRANSPORT OFFICE CONNECTION FLOOR PLAN
1:100@A0



2 TRANSPORT OFFICE UPPER GROUND LEVEL FLOOR PLAN
1:100@A0

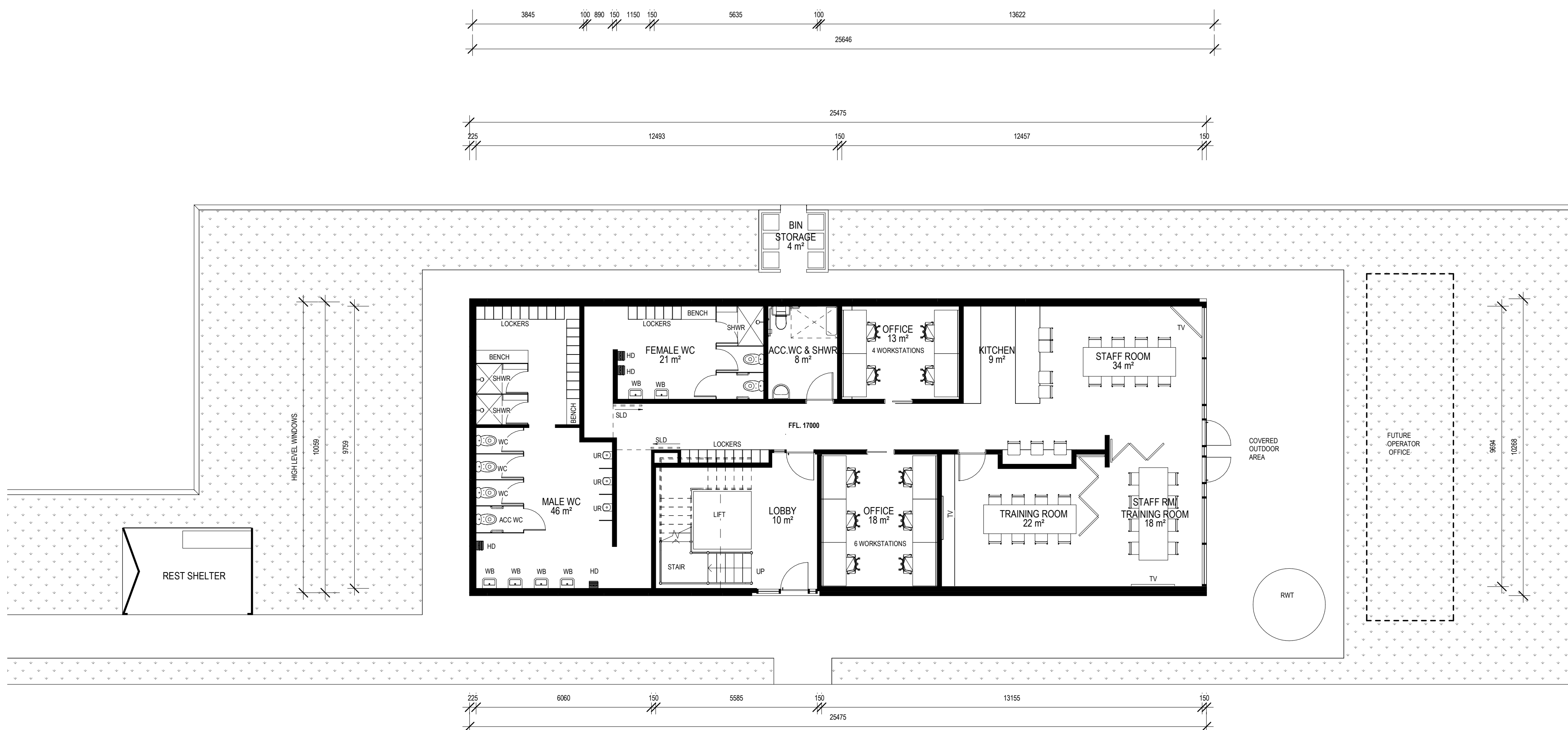

1 TRANSPORT OFFICE GROUND LEVEL FLOOR PLAN
1:100@A0



DRAWING NO	STATUS	REVISION
JR-SK-A-A-2300	P	F



2 EAST ELEVATION
1:500 @ A0



3 SOUTH ELEVATION
1: 500@AD



4 WEST ELEVATION
1:500 @ A0

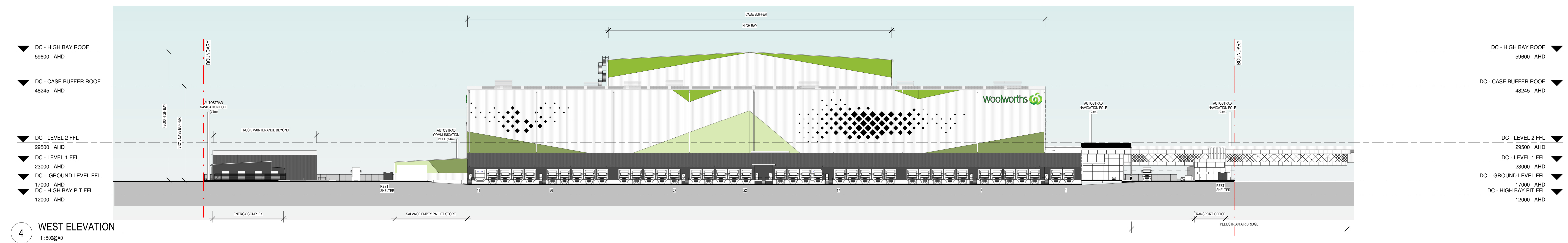

DRAWING TITLE			JOB TITLE		UNIVERSITY	
<p>BY: Woolworths Group 1 Woolworths Way Bella Vista NSW 2153 P 02 8865 0000</p>			<p>WOOLWORTHS DC PROPOSED JR. MOOREBANK AVE, MOOREBANK, NSW</p>		<p>EXTERNAL ELEVATIONS</p>	
<p>ISSUED BY: Mat Bell Nominated Architect NSW/6666, Suite 200, 25-29 Berry Street North Sydney NSW 2060, PO Box 1037 North Sydney NSW 2059, P 02 8604 1650</p>			<p>DATE: 17/02/20</p>		<p>STATUS: P</p>	
<p>DESCRIPTION: Woolworths DC PROPOSED JR. MOOREBANK AVE, MOOREBANK, NSW</p>			<p>DRAWING SCALE: As indicated</p>		<p>REVISION: H</p>	
<p>ISSUED BY: BELL Architecture</p>			<p>DRAWN BY: MT</p>		<p>CHECKED BY: DOD</p>	
<p>DATE: 17/02/20</p>			<p>JOB NO: BAS190054</p>		<p>DRAWING NO: JR-SK-A-3100</p>	
<p>DESCRIPTION: Woolworths DC PROPOSED JR. MOOREBANK AVE, MOOREBANK, NSW</p>			<p>TRUE NORTH</p>		<p>SCALE BAR: 0m 10m 20m 30m 40m 50m</p>	

LEGEND	
NEL	ABOVE FLOOR LEVEL
AND	AUSTRALIAN HEIGHT DATUM
COL	COLUMN
CS	CLEANER'S SINK
DP	DOWNPIPE
EWS	EYE WASH STATION
FCL	FINISHED CEILING LEVEL
FEL	FINISHED FLOOR LEVEL
GFL	GROUND FLOOR LEVEL
HS	HAND SINK
HPL	HYDRAULIC PALLET ALIGNER
PA	PERSONNEL ACCESS DOOR
RSD	ROLLER SHUTTER DOOR
RWT	RAW WATER TANK
UP	UPPIPE
WB	WASH BASIN
WC	TOILET PAN
WC ACC	ACCESSIBLE TOILET PAN TO ASH108.1
WC ABS	ABRELIANT TOILET PAN ASH108.1

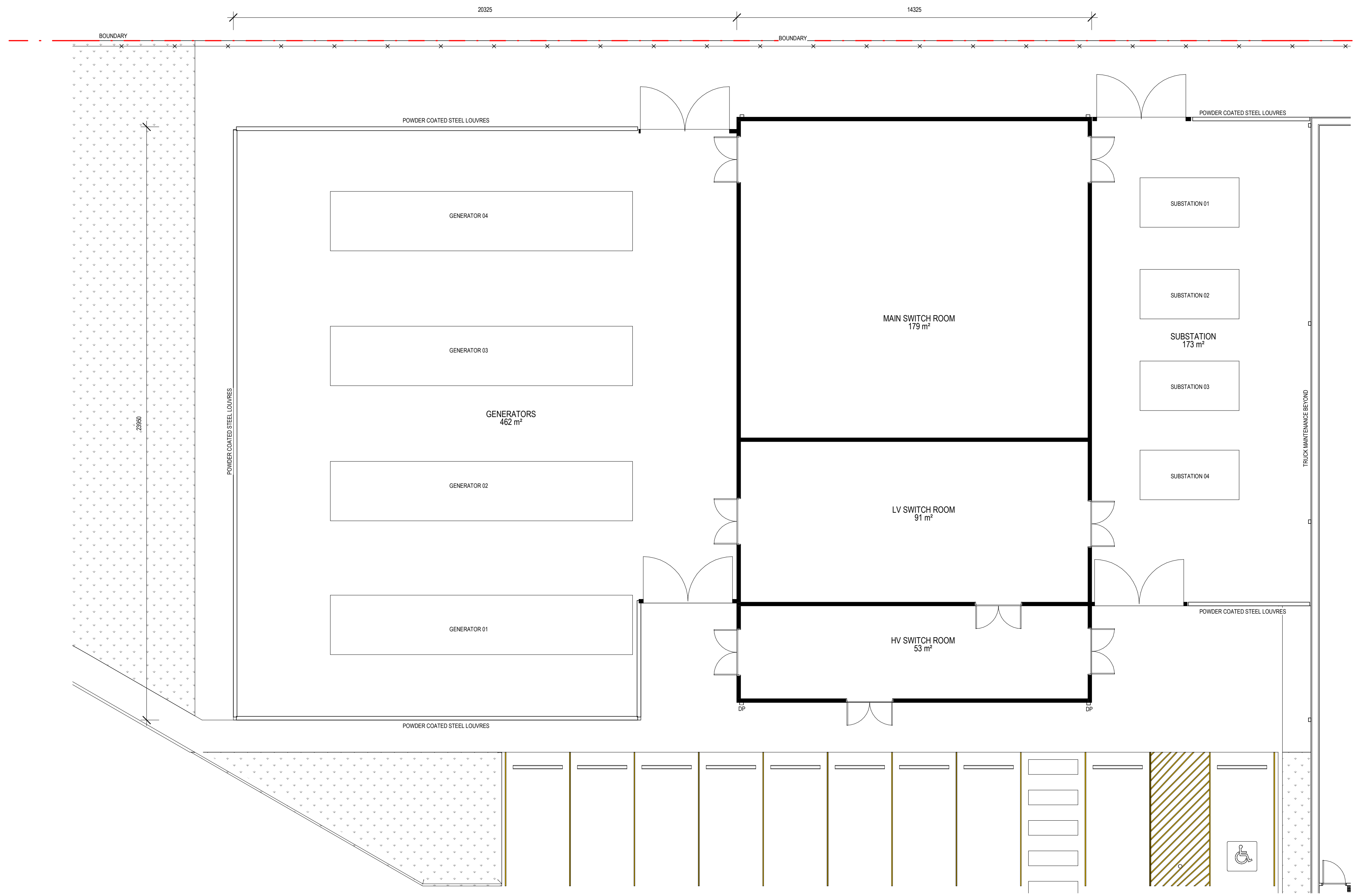

1 ENERGY COMPLEX - FLOOR PLAN
1: 100@A0

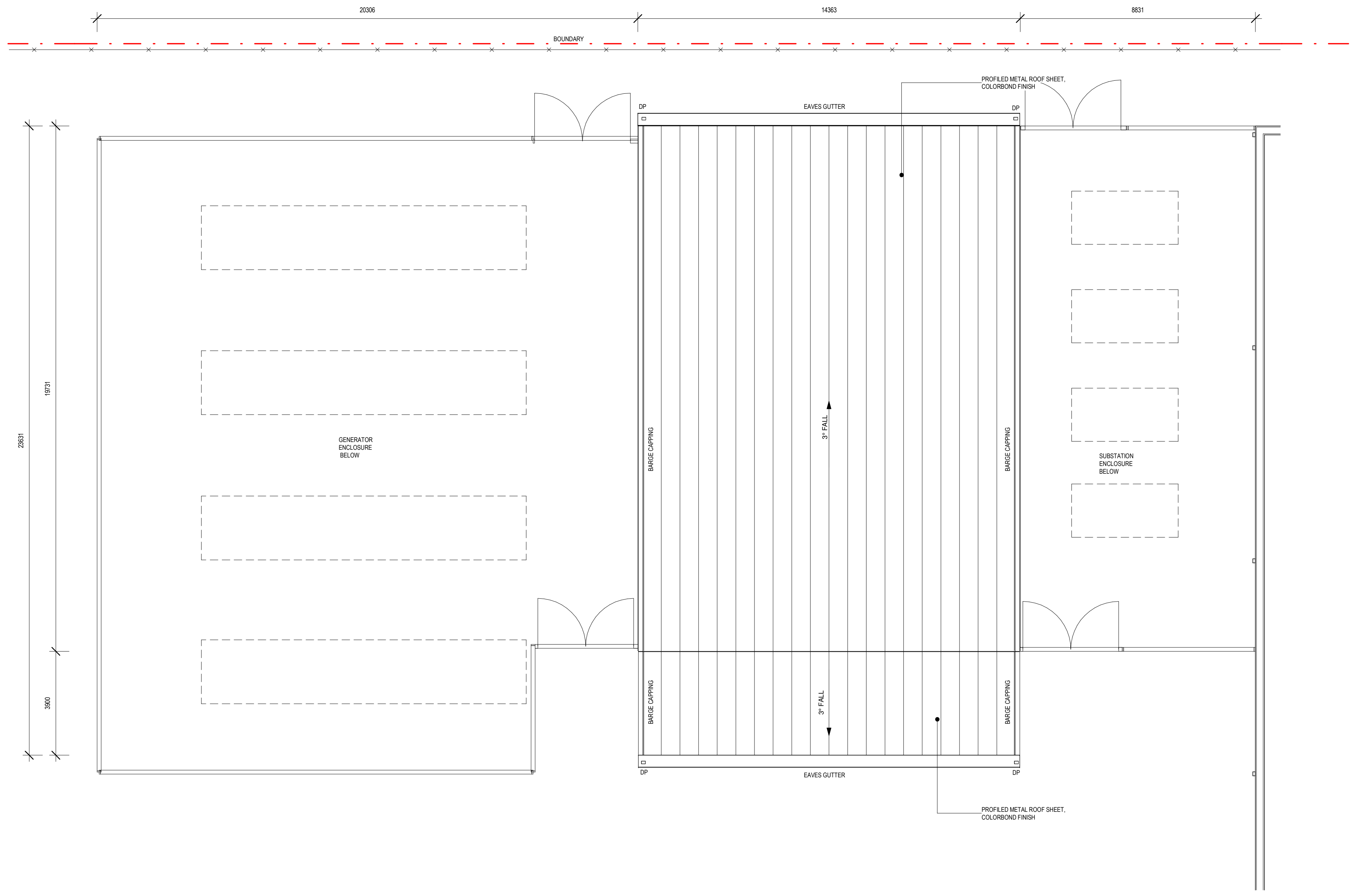

2 ENERGY COMPLEX - ROOF PLAN
1: 100@A0

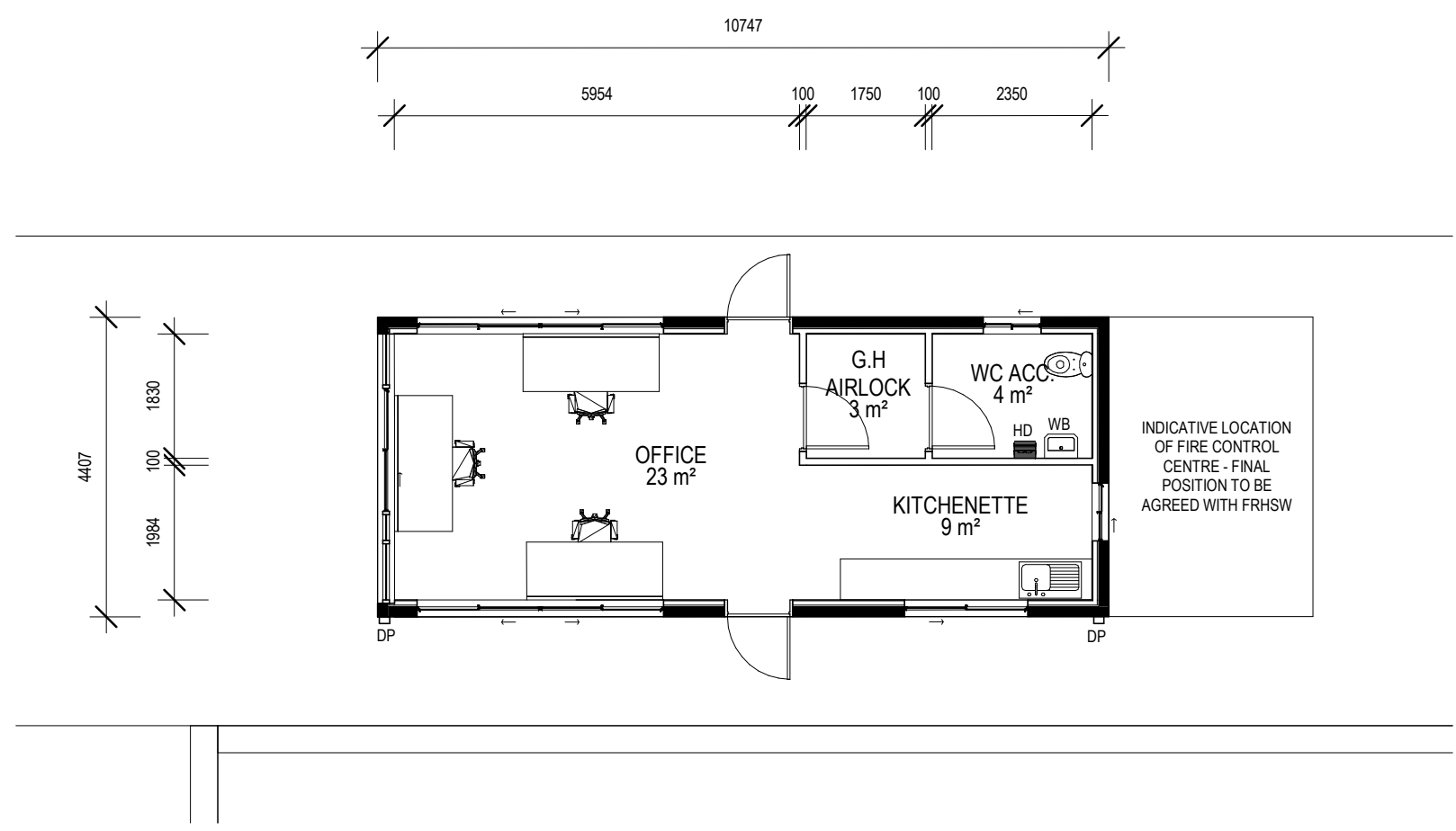

3 GATEHOUSE SOUTH - FLOOR PLAN
1: 100@A0

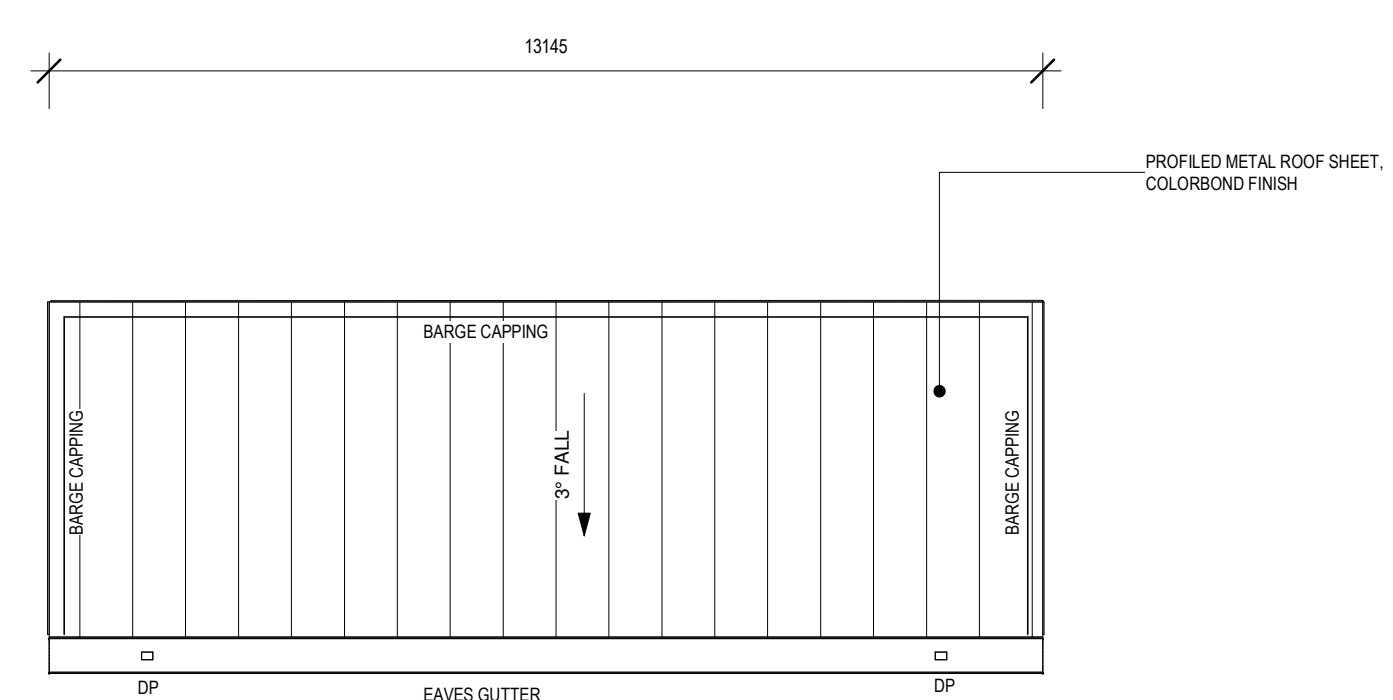

4 GATEHOUSE SOUTH - ROOF PLAN
1: 100@A0

	LEGEND
ATL	ABOVE FLOOR LEVEL
AHD	AUSTRALIAN HEIGHT DATUM
COL	COLUMN
CS	CLEANER'S SINK
CP	COINMPEE
EWS	EYE WASH STATION
FCL	FINISHED CEILING LEVEL
FTL	FINISHED FLOOR LEVEL
GFL	GROUND FLOOR LEVEL
HD	HAND DRYER
HFA	HYDRAULIC PISTON ALIGNER
PA	PERSONAL ACCESS DOOR
RSD	ROLLER SHUTTER DOOR
RWT	RAINWATER TANK
UR	URINAL
WB	WASH BASIN
WC	TOILET PAN
WAC	ACCESSIBLE TOILET PAN/ACCESS
WAB	AMBIENT TOILET PAN ACCESS

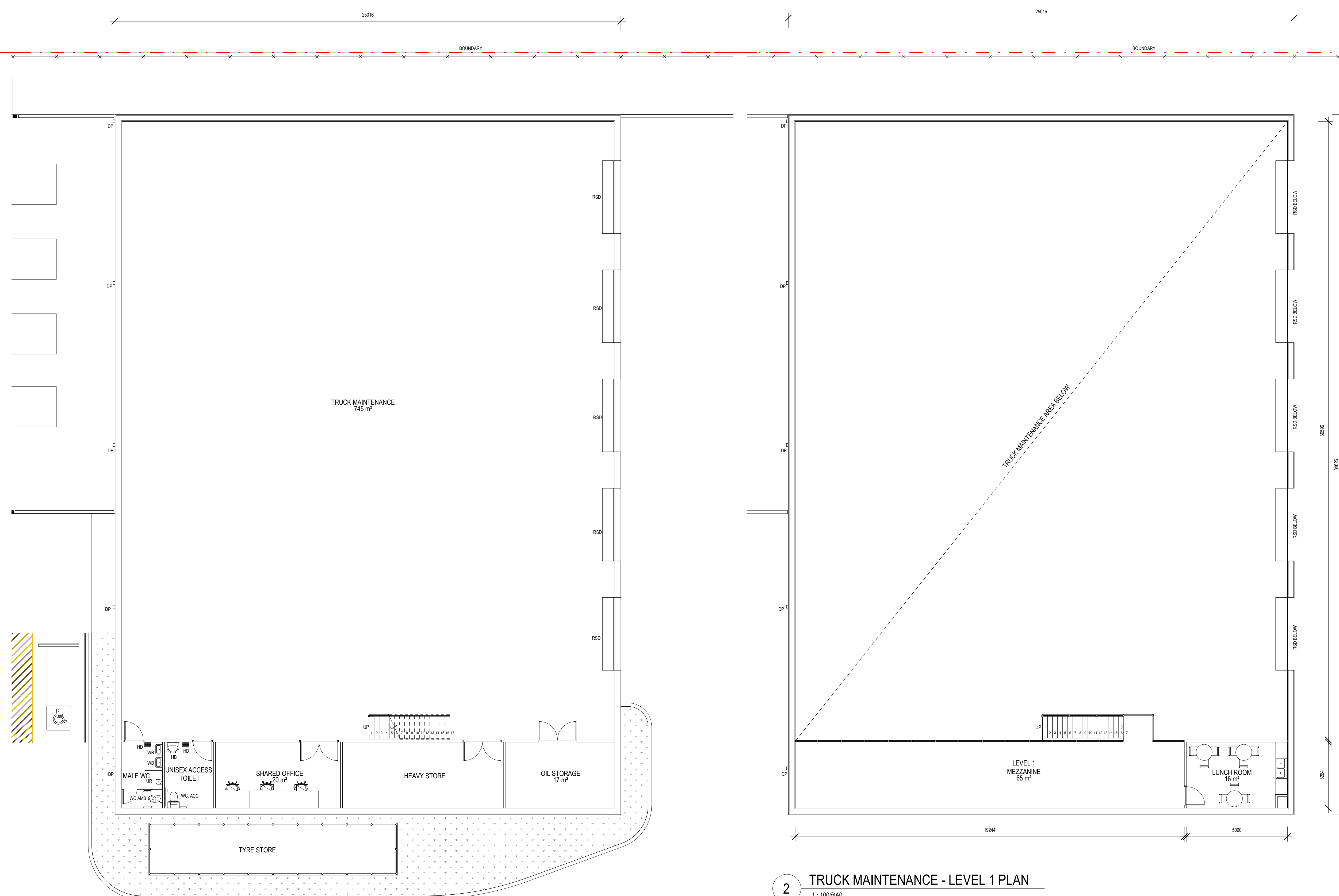

2 TRUCK MAINTENANCE - LEVEL 1 PLAN
1:100@A0

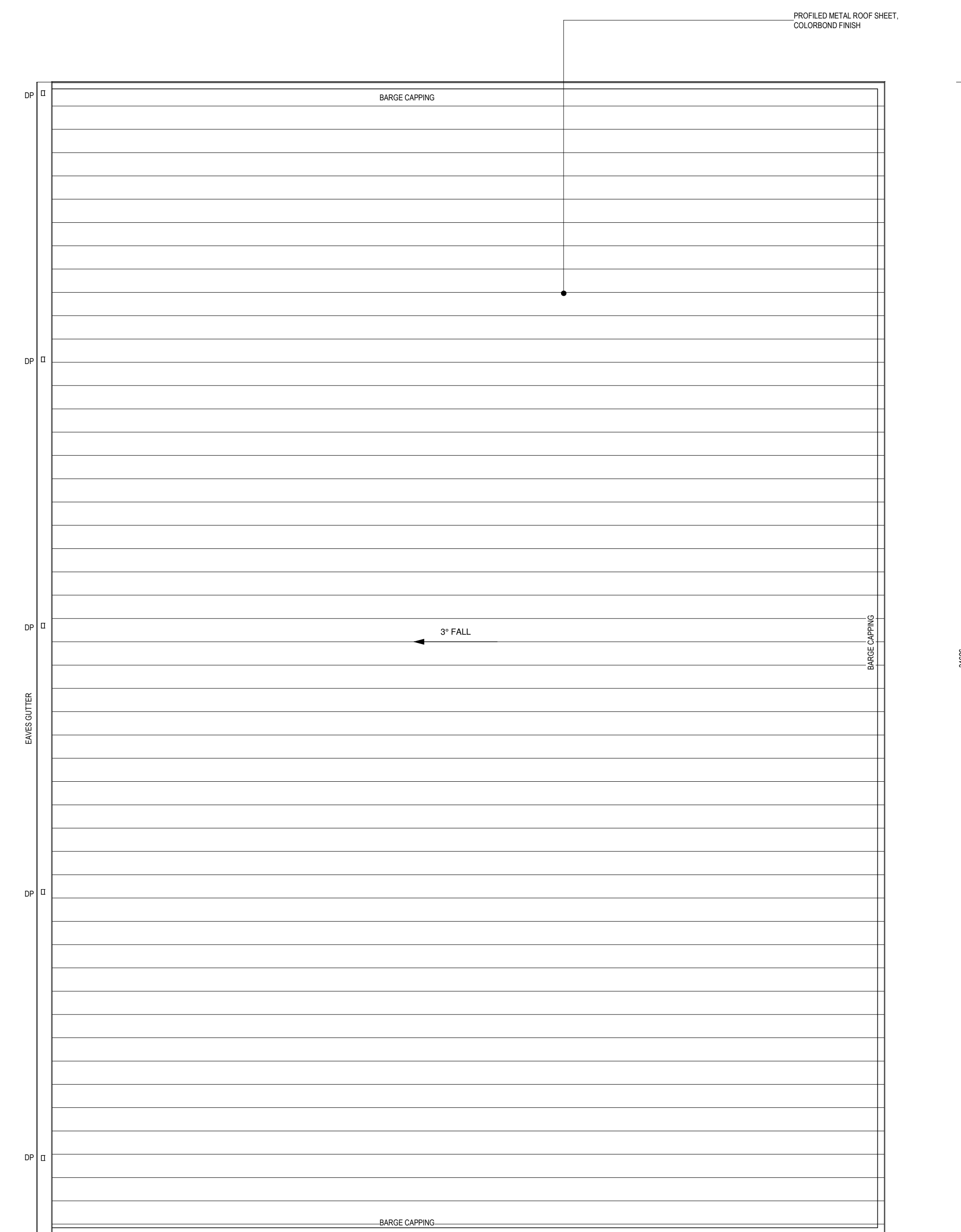

3 TRUCK MAINTENANCE - ROOF PLAN
1:100@40

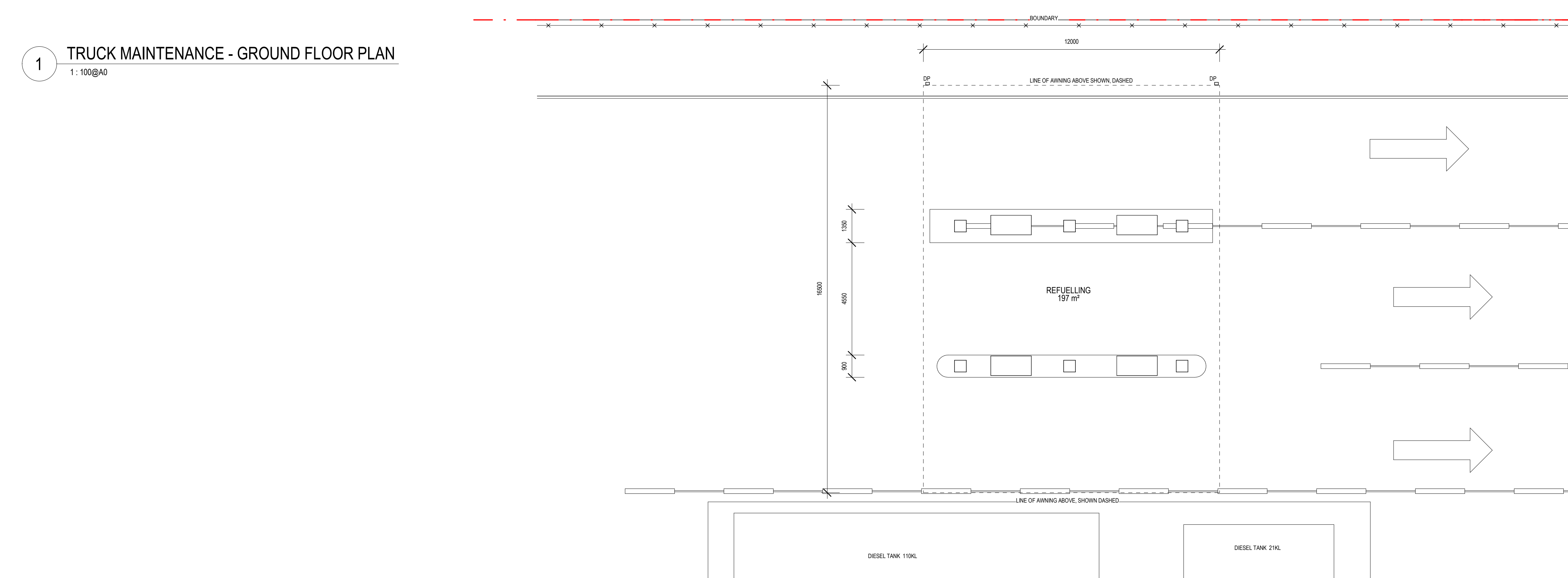

4 TRUCK REFUELLING - FLOOR PLAN
1:100@A0

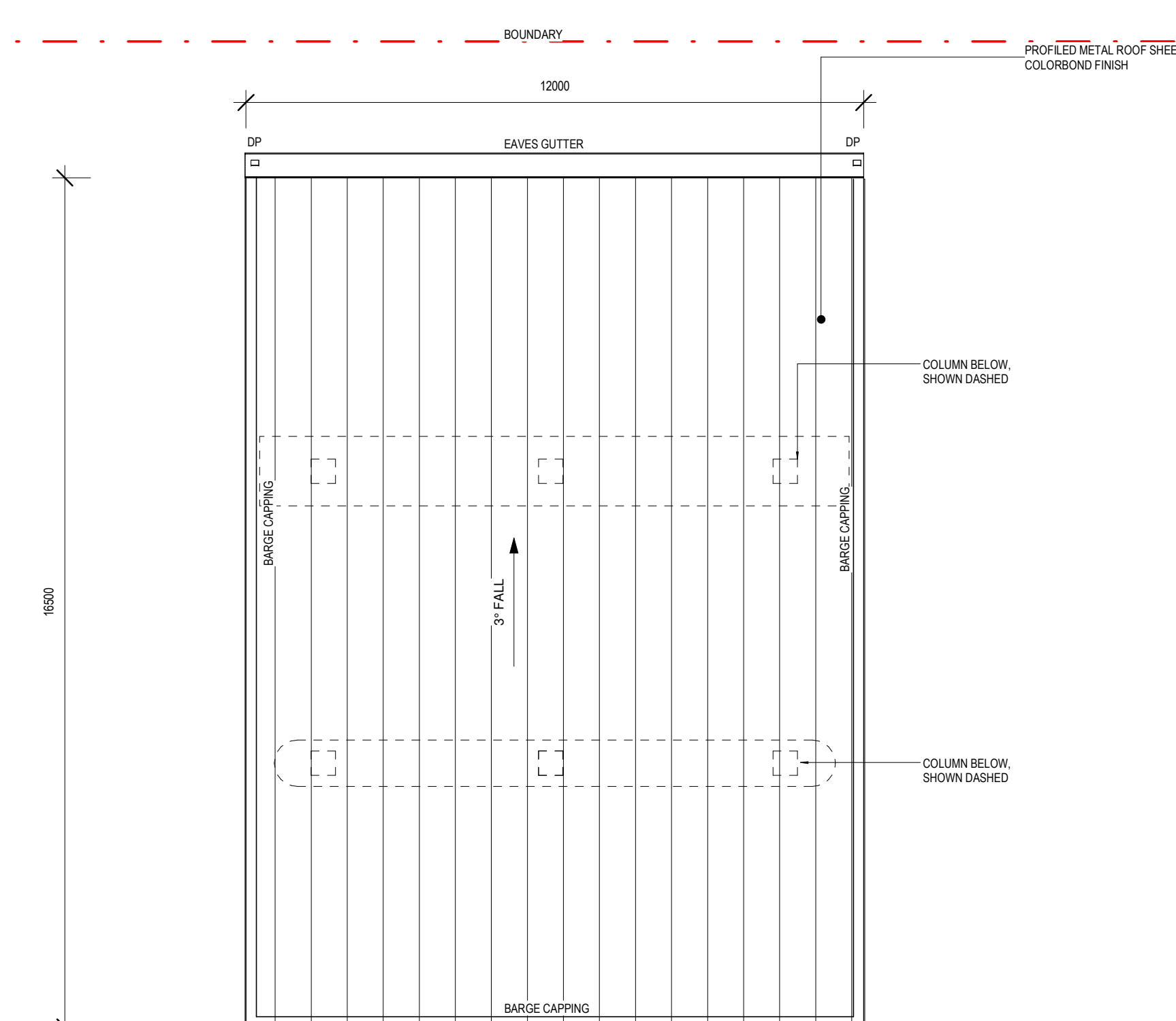

5 TRUCK REFUELLING - ROOF PLAN
1:100@A0

THIS DRAWING IS OWNED BY AND REMAINS THE PROPERTY OF BELL ARCHITECTURE. ALL RIGHTS RESERVED.
3. REPRODUCTION OR USE OF THIS DRAWING WITHOUT THE PERMISSION OF THE ARCHITECT IS ILLEGAL. THE
CLIENT IS LICENSED TO USE THIS DRAWING FOR THE WORKS SPECIFIC TO THIS SITE, SUBJECT TO THE FULL
PAYMENT OF THE ARCHITECT'S FEE. ANY OTHER USE, REPRODUCTION, OR MODIFICATION OF THIS
DRAWING WITHOUT THE ARCHITECT'S WRITTEN PERMISSION IS STRICTLY PROHIBITED. BY ACCEPTING
THIS DRAWING, THE CONTRACTOR SHALL VERIFY ALL DIMENSIONS ON SITE PRIOR TO THE COMMENCEMENT
OF WORK.

FOR APPROVAL

684 303 ARS-10054 Alvarado Distribution Center - NTSJ Mountbark 16/06/2020 4:49 AM

C	18.06.20	ISSUED FOR APPROVAL
B	04.06.22	ISSUED FOR INFORMATION
A	24.07.22	ISSUED FOR APPROVAL
ISSUE	DATE	DESCRIPTION

	CLIENT
	Woolworths Group
	1 Woolworths Way Bella Vista NSW 2153
	P 02 8885 0000
MT	
MT	ARCHITECT
GR	BEL Architecture
ISSUED BY	Mail Bell Nonresidential Architect NSW/9666 Suite 205 25-29 Berry Street North Sydney NSW/2060 PO Box 1037 North Sydney NSW/2059 P 02 8904 1856



SHEET SERIES CODE - ARCHITECTURAL

0000-GENERAL	5100-ELEVATIONS
1000-SITE	6200-DOOR/WINDOW
2200-PLANS	4000-SECTIONS
2100-CONC. PROFILED PLAN	5000-DETAILS
2300-CEILING PLANS	6000-WET AREAS
2400-ROOF PLANS	7000-JOINERY
2500-FE & FINISHES	9000-GENERAL NOTE

BUILDING CODES

00-0000 INDEX & NOTES
9 - SITE WORKS
A - DC WAREHOUSE INC. ADMIN. & OPERATION OFFICE
B - WAREHOUSE
C - TRANSPORT OFFICE
D - DRIVER AMENITIES
E - ENERGY COMPLEX
F - FIRE TANK AND PUMP HOUSE
G - GATEHOUSE
H - TRUCK WASH & TRUCK MAINTENANCE

KEY PLAN

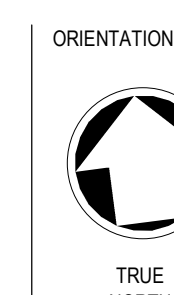

JOB TITLE WOOLWORTHS DC PROPOSED JR, MOOREBANK AVE, MOOREBANK, NSW			
SCALE BAR 			
JOB NO	DRAWING SCALE @ A0	DRAWN BY	CHECK BY
BAS190054	1 : 100	MT	D'ON

DRAWING TITLE
ANCILLARY BUILDINGS
PLANS SHEET 3

DRAWING NO	STATUS	REVISION
IR SK A D 2202	P	C

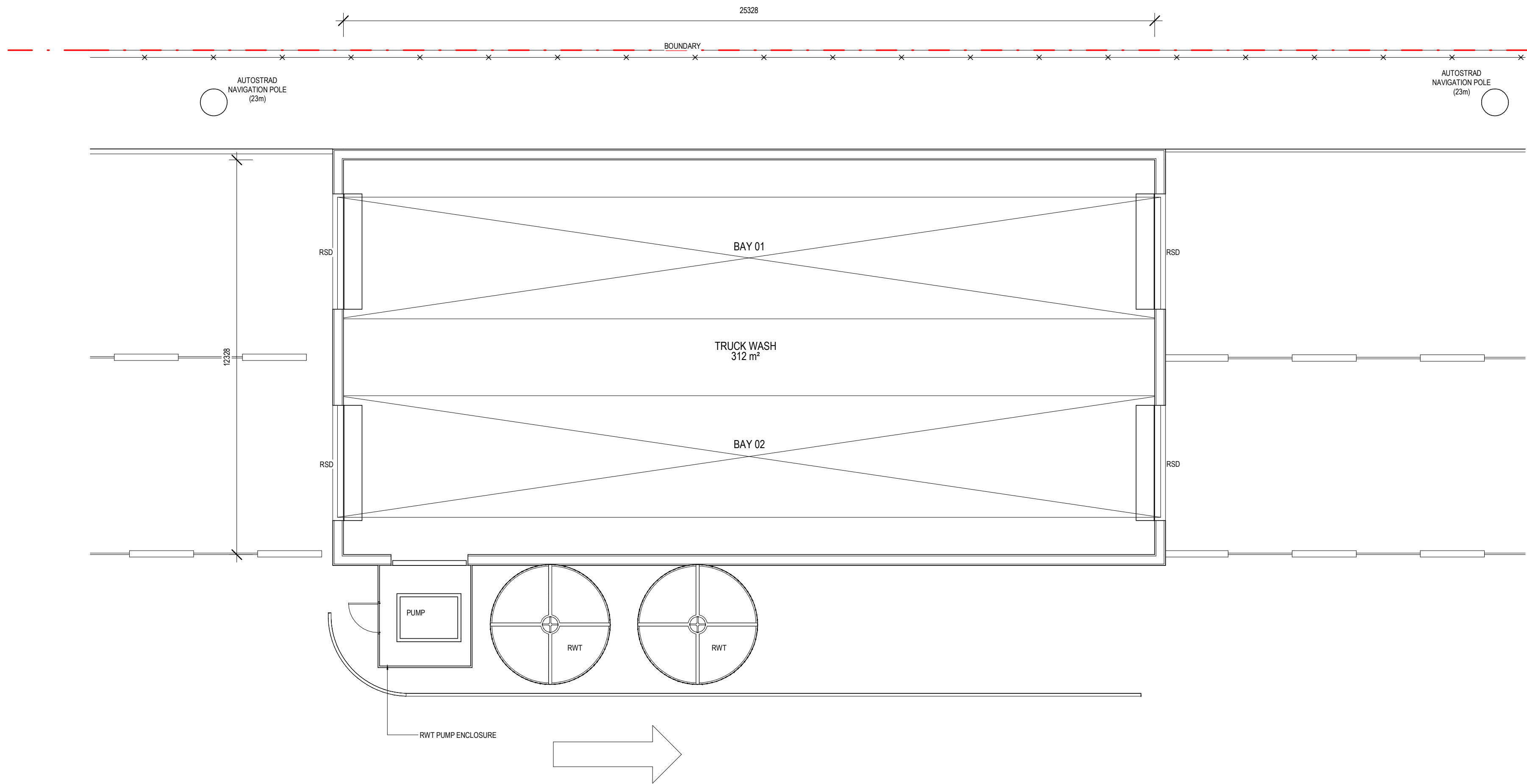

1 TRUCK WASH - FLOOR PLAN
1:100@A0

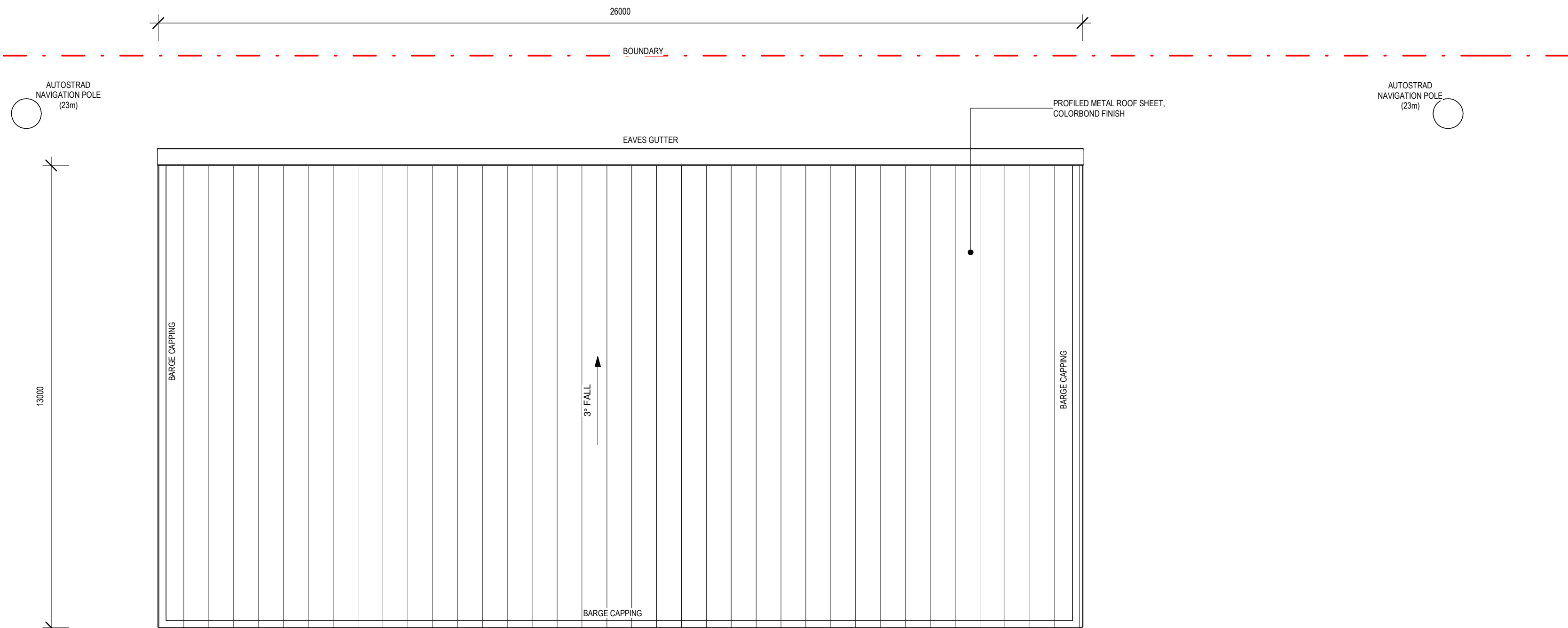

2 TRUCK WASH - ROOF PLAN
1:100@A0

LEGEND	
NEL	ABOVE FLOOR LEVEL
NED	AUSTRALIAN HEIGHT DATUM
COL	COLUMN
CS	CLEANERS SINK
DP	DOWNPIPE
EW	EYE WASH STATION
FCL	FINISHED CEILING LEVEL
FPL	FINISHED FLOOR LEVEL
GFL	GROUND FLOOR LEVEL
HD	HAND DRYER
HPA	HYDRAULIC PALLET ALIGNER
PA	PERSONNEL ACCESS DOOR
RSD	ROLLER SHUTTER DOOR
RWT	RAWATER TANK
UR	URINAL
WB	WASH BASIN
WC	TOILET PAN
WC ACC	ACCESSIBLE TOILET PAN TO A1428.1
WC AMB	ACCESSIBLE TOILET PAN A1428.1