

Preliminary Site Investigation Report
DPT and DPPT Operator Pty Ltd c/- Enstruct
Group Pty Ltd
Proposed Development at Cockle Bay Park,
Preliminary Site Investigation

25 August 2017

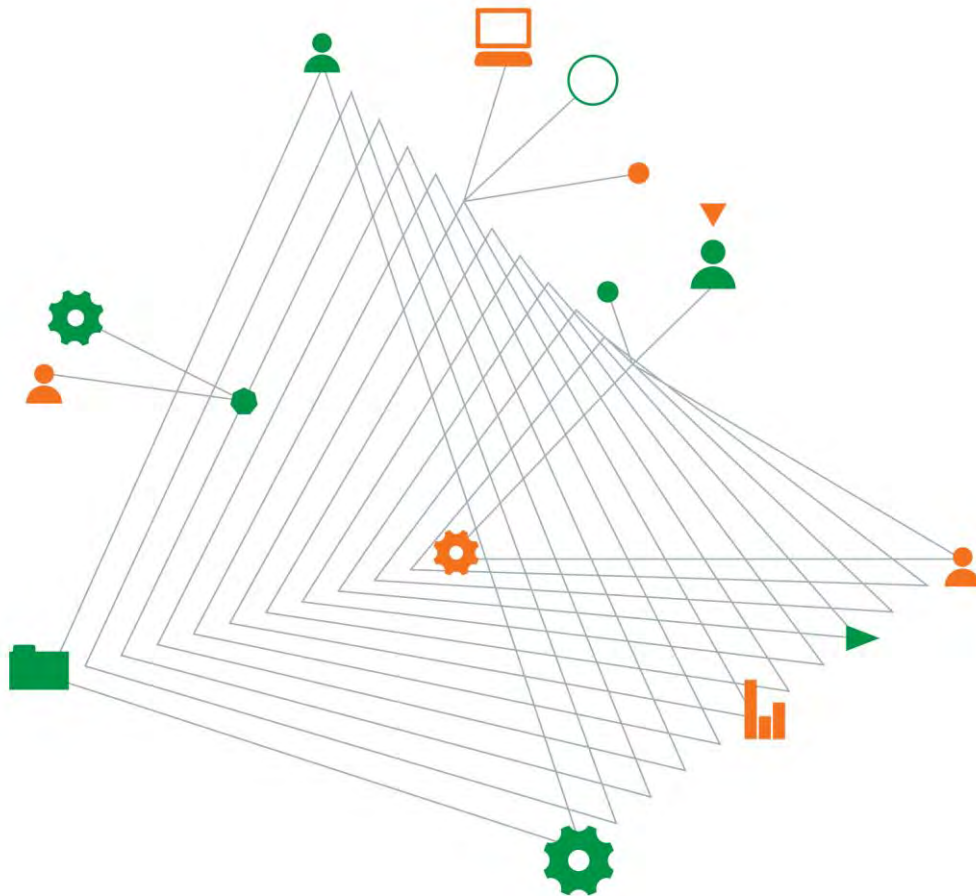

Experience
comes to life
when it is
powered by
expertise

This page has been left intentionally blank

Proposed Development at Cockle Bay Park, Preliminary Site Investigation

Prepared for
DPT and DPPT Operator Pty Ltd c/- Enstruct Group Pty Ltd

Prepared by
Coffey Services Australia Pty Ltd
Level 19, Tower B, 799 Pacific Highway
Chatswood NSW 2067 Australia
t: +61 2 9406 1213 f: +61 2 9406 1004
ABN: 55 139 460 521

Project Director	Patrick Wong Senior Consultant
Project Manager	Firman Siahaan Geotechnical Engineer

25 August 2017

GEOTLCOV25496AB-AC

Quality information

Revision history

Revision	Description	Date	Author	Reviewer
Draft	Draft for review	11/08/2016	Fiona Wong	Sam Gunasekera
Second Draft	Draft for review	04/10/2016	Fiona Wong	Sam Gunasekera
Final	Final	21/10/2016	Fiona Wong	Sam Gunasekera
Rev. 1	Revised development plan	25/08/2017	Patrick Wong	Sam Gunasekera/Ashok Peiris

Distribution

Report Status	No. of copies	Format	Distributed to	Date
Draft	1	PDF	Enstruct Group Pty Ltd	11/08/2016
Second Draft	1	PDF	Enstruct Group Pty Ltd	04/10/2016
Final	1	PDF	Enstruct Group Pty Ltd	21/10/2016
Rev.1	1	PDF	DPT and DPPT Operator Pty Ltd c/ Enstruct Group	25/08/2017

Table of contents

Abbreviations	iv
Executive Summary	v
1. Introduction.....	1
1.1. General.....	1
1.2. Background	2
1.3. Objective	2
1.4. Scope of work.....	2
1.5. Methodology.....	3
2. Site information.....	3
2.1. Site identification	3
2.2. Site Walkover	3
2.2.1. Site Observations	3
2.2.2. Spills and Losses	4
2.2.3. Underground and Aboveground Storage Tanks	4
2.2.4. Site Drainage.....	4
2.2.5. Discharges to Land and Water.....	4
2.2.6. Wastes.....	5
2.2.7. Discoloured Soils & Odours	5
2.2.8. Hazardous Materials	5
2.2.9. Fill Material	5
2.2.10. Anecdotal Information	5
2.2.11. Incident and Complaint History	5
2.2.12. Chemical and Hazardous Materials Registers	5
2.3. Surrounding land use	5
2.4. Regional topography and drainage	6
2.5. Regional geology and soils	6
2.6. Acid Sulfate Soils Risk	6
2.7. Regional Hydrogeology.....	6
3. Site History	6
3.1. Aerial Photographs.....	6
3.2. Historical Mapping.....	8
3.3. Section 149 Certificates	8
3.4. SafeWork NSW	9
3.5. Government Register Search.....	9
3.5.1. Contaminated Land Register	9
3.5.2. Protection of the Environment Operation Act 1997 Register	9

3.6. Previous Contamination Assessments	10
4. Integrity Assessment of Historical Data	10
5. Overview of Generalised Conceptual Site Model.....	11
5.1. Potential Areas of Environmental Concern	11
5.2. Potential Pathways.....	12
5.3. Potential Environmental and Health Receptors	12
6. Conclusions and recommendations	13
7. Limitations	14
8. References	14

Important Information About Your Coffey Environmental Report

Tables

Table 2.1: Site Identification Details

Table 3.1: Summary of Aerial Photographs

Table 3.2: Summary of Historical Mapping

Table 5.1: Areas of Environmental Concern and Contaminants of Potential Concern

Figures

Figure 1: Site Location Plan

Figure 2: Site Layout Plan

Appendices

Appendix A – Selected Site Photographs

Appendix B – Lotsearch Report

Appendix C – Planning Certificate

Appendix D – Dangerous Goods Search Result

Abbreviations

ACM	Asbestos Containing Material
AEC	Area of Environmental Concern
AHD	Australian Height Datum
ASS	Acid Sulfate Soil
ASSMP	Acid Sulfate Soil Management Plan
AST	Aboveground Storage Tank
BTEX	Benzene, Toluene, Ethylbenzene and Xylene
CEMP	Construction Environmental Management Plan
COPC	Chemical of Potential Concern
EPA	Environment Protection Authority
NEPM	National Environment Protection (Assessment of Site Contamination) Measure
OCP	Organochlorine Pesticide
PAH	Polycyclic Aromatic Hydrocarbon
PASS	Potential Acid Sulfate Soil
PCB	Polychlorinated Biphenyl
TRH	Total Recoverable Hydrocarbon
UST	Underground Storage Tank
VOC	Volatile Organic Compound

Executive Summary

Enstruct Group Pty Ltd, on behalf of DPT Operator Pty Ltd (DPT), commissioned Coffey Geotechnics Pty Ltd (Coffey) to carry out a Preliminary Site Investigation (PSI) for the proposed Cockle Bay Park which is located within the Darling Harbour Entertainment Precinct. The site address is 241-249 Sussex Street, Sydney, NSW. The site is identified as Lots 12 and 17 in Deposited Plan (DP) 801770, Lots 60 and 65 in DP1009964 and Lot 42 in DP864696 within the local government area of the City of Sydney Council.

DPT Operator Pty Ltd and DPPT Operator Pty Ltd (the Proponent) are seeking approval for a Concept Proposal for the redevelopment of the Cockle Bay Wharf Building and the surrounding area to create new open space and a commercial, retail and tourist precinct in the heart of the CBD (now referred to as Cockle Bay Park). The amended Concept Proposal includes:

- a large area of publicly accessible open space;
- new retail outlets, including new food and beverage destinations;
- new cultural and entertainment destinations; and
- a new commercial office tower.

In addition, the existing Cockle Bay Wharf, pedestrian bridge links across the Western Distributor and obsolete monorail infrastructure will be demolished as part of the redevelopment.

The objective of the PSI was to assess the suitability of the site for the proposed use as a commercial tower, which will form the Stage 1 SSDA.

The review of a series of historical mapping and aerial photographs indicated that the site was used for various industrial purposes and a working dock from as early as the 1880s to the late 1970s. The site ceased to be a working dock in the early 1980s and has subsequently developed as part of the Darling Harbour Entertainment Precinct. The site has been occupied by cafes and restaurants since the early 1990s.

The western portion of the site was reclaimed progressively from the 1880s to the 1990s as the area was developed. The sources of fill material used are not known but likely to be similar materials that were used in the surrounding areas of Darling Harbour, Kings Street Wharf and Barangaroo.

Based on a review of available public information and observations made during the site walkover, the following potential contamination issues were identified at the site:

- Presence of contaminated fills of unknown origin as a result of site development and land reclamation process;
- Historical ship yard, timber yard, shipping dock operations; and
- Historical automobile garage and engineers workshops.

No contamination testing data is available for soil and groundwater at the site. As such, a conclusive assessment of the land contamination status cannot be made based in the available information at this stage. Notwithstanding, it is noted that the currently the entire site is covered by building slabs and pavements, which would preclude current site users being exposed to land contamination, should soil and groundwater contamination be present. On this basis, there is sufficient grounds to consider that the current building and the public promenade would be suitable for the commercial/retail use.

Though the proposed development will have a different configuration to the existing retail/entertainment precinct, the ground cover conditions and the land use scenarios of the proposed development will essentially be similar to the existing conditions. Based on the above, the site is likely to be considered as suitable for the proposed commercial development, with respect to land contamination, if the final design of the buildings contain the following features:

- The building has no basements that will be utilised for retail, commercial use or work zones;
- The entire site surface will be covered by slabs and/or pavement, with no opportunity for direct access between site users and the underlying soils and groundwater; and
- The proposed building will be fitted with air conditioning and ventilation that will ensure that there will be minimal opportunity for any soil vapour to be accumulated within the buildings, should such vapours be present and ingress the building.

Should the above features not form part of the final design, land contamination assessment will be required to assess suitability of the proposed development.

In addition to the above, Coffey also recommends the following actions to be implemented as part of the development:

- Undertaking a contamination assessment to assess acid sulfate soil conditions and to develop appropriate management options to be implemented during construction;
- Spoils generated from the site during construction will be required to be waste classified in accordance with NSW EPA (2014) Waste Classification Guidelines prior to off-site disposal. This also applies to the spoils generated from the piles and column to be constructed as part of the deck structure construction; and
- Implementation of Unexpected Finds Protocol (UFP) to manage unexpected contamination encountered during construction.

This report should be read in conjunction with the attached ***Important Information About Your Coffey Environmental Report***.

1. Introduction

1.1. General

Enstruct Group Pty Ltd, on behalf of DPT Operator Pty Ltd (DPT), commissioned Coffey Geotechnics Pty Ltd (Coffey) to carry out a Preliminary Site Investigation (PSI) for the proposed Cockle Bay Park which is located within the Darling Harbour Entertainment Precinct. The site address is 241-249 Sussex Street, Sydney, NSW. The site is identified as Lots 12 and 17 in Deposited Plan (DP) 801770, Lots 60 and 65 in DP1009964 and Lot 42 in DP864696 within the local government area of the City of Sydney Council.

This report supports the Response to Submissions and amended Concept Proposal associated with a State Significant Development Application (SSDA 7684) submitted to the Minister for Planning and Infrastructure pursuant to Part 4 of the Environmental Planning and Assessment Act 1979 (EP&A Act).

DPT Operator Pty Ltd and DPPT Operator Pty Ltd (the Proponent) are seeking approval for a Concept Proposal for the redevelopment of the Cockle Bay Wharf Building and the surrounding area to create new open space and a commercial, retail and tourist precinct in the heart of the CBD (now referred to as Cockle Bay Park). The amended Concept Proposal includes:

- a large area of publicly accessible open space;
- new retail outlets, including new food and beverage destinations;
- new cultural and entertainment destinations; and
- a new commercial office tower.

In addition, the existing Cockle Bay Wharf, pedestrian bridge links across the Western Distributor and obsolete monorail infrastructure will be demolished as part of the redevelopment.

The project will add new open space to the Sydney CBD and help to reconnect the city to the Darling Harbour waterfront. Cockle Bay Park will take its place in a revitalised Sydney CBD and speaks directly to local government objectives to create a 'Green, Global and Connected City' (City of Sydney) as well as the strategic vision outlined in 'Towards Greater Sydney 2056' to grow the "developing central city". The vision for this project was developed with consideration for the NSW Government objectives to support and "grow the knowledge industry", double tourism expenditure and "strengthen our local environment and communities" as outlined in 'NSW 2021: A Plan to Make NSW Number One'.

Please note that all plans, diagrams, images and graphics within this report and the supporting documentation (excluding the amended Concept Proposal Envelope Plans prepared by Francis-Jones Morehen Thorp Pty Ltd) are indicative only and have been included to communicate the intent of the amended Concept Proposal, including representative building shapes, forms, locations, layouts and relationships. It is proposed that these representations, together with acceptance of the building envelopes and massing, and associated design principles, will then be used to inform the Design Excellence process to follow the Stage 1 SSD Determination. Design Excellence outcomes will form the basis of the Stage 2 SSDA.

This PSI covers the footprint of the existing Cockle Bay Wharf only, which will be referred to as 'the site' herein. It is not anticipated that the other site improvements would be required extensive investigation therefore a contamination assessment is not considered to be warranted.

The objective of the PSI was therefore to assess the suitability of the site for mixed retail and commercial uses. In an email correspondence dated 27 July 2016, we were advised that the proposed development will not contain basements.

This PSI has been carried out in general accordance with Coffey's proposal dated 12 May 2016 (ref: GEOTLCOV25496AB-AA).

1.2. Background

The Proponent controls the lease of the Site, and also of the adjacent Darling Park precinct. The Darling Park site is a successful premium grade office precinct located on the west of the Sydney CBD, the associated Crescent Garden, located to the west of the three existing Darling Park towers, is a key area of open space in this part of the city.

The Proponent has recognised a number key issues with the existing layout of the Darling Park and Cockle Bay precinct, these being:

- The existing Cockle Bay Wharf building is not well integrated with the city, the Western Distributor freeway currently acts as a barrier to separate this area from the CBD;
- Publicly accessible open space is limited to the existing Crescent Garden in Darling Park; and
- The existing Cockle Bay Wharf building is outdated and is not in keeping with the future of Darling Harbour area as a vibrant entertainment and tourist destination.

The Cockle Bay precinct is at risk of being left behind and undermining the significant investment being made in Darling Harbour that will see it return to the world stage as a destination for events and entertainment. Accordingly, the Proponent is taking a carefully considered and staged approach to the complete revitalisation of the site and its surrounds. The envisaged development, which will be facilitated by the proposed building envelopes will:

- Reconnect the city with the Darling Harbour waterfront;
- Create new publicly accessible open space in the heart of the Sydney CBD;
- Create new public land above the Western Distributor;
- Provide new access routes between the city and the ICC Sydney / Darling Harbour Live precinct;
- Support the Sydney economy by providing a new premium commercial building; and
- Refresh and renew an existing entertainment and tourist destination.

1.3. Objective

The objective of the PSI was therefore to assess the suitability of the site for mixed retail and commercial uses, with respect to land contamination.

1.4. Scope of work

Coffey undertook the following scope of works:

- A desktop review of the following information sources for the site, which included:
 - Local geology, hydrogeology, topography and acid sulphate soil map extracts;
 - A selection of relevant historical aerial photographs, business directories and mapping covering the site and surrounds;
 - Local Council planning certificate for the site;
 - Registered groundwater bore information in the public register held by NSW Office of Water;

- Contaminated land records and environmental protection licence information in the public registers held by the NSW Environment Protection Authority;
- Stored chemical information database (SCID) records held by the WorkSafe NSW;
- Site observations made during the site walkover; and
- Preparation of this Preliminary Site Investigation report.

A historical title record search was not undertaken as part of this PSI as it is considered that a review of relevant historical mapping published on the historical atlas of Sydney website would provide more useful information in relation to former site uses.

1.5. Methodology

The assessment was undertaken in general accordance with the following guidelines:

- NSW OEH (2011) *Contaminated Sites: Guidelines for Consultants Reporting on Contaminated Sites*; and
- NEPC (1999) *National Environment Protection (Assessment of Site Contamination) Measure (as amended in 2013)*.

2. Site information

2.1. Site identification

The site identification details are summarised in Table 2.1.

Table 2.1: Site Identification Details

Site Address	241-249 Sussex Street, Sydney, NSW
Total Site Area	Approximately 8,600m ²
Title Identification Details	Lots 12 and 17 DP801770, Lots 60 and 65 DP1009964 and Lot 42 DP864696
Current Zoning	Darling Harbour Development Plan No 1
Current Site Use	Retail - cafes and restaurants
Proposed Site Use	Commercial

The site location and site layout are shown in Figure 1 and 2, respectively.

2.2. Site Walkover

A site walkover was undertaken by a suitably experienced Coffey Environmental Engineer on 28 July 2016. Selected site photographs are provided in Appendix A.

2.2.1. Site Observations

The site walkover involved making observations of readily accessible site features. The observations are presented below (also in Figure 2):

- Cockle Bay Wharf, which is part of the Darling Harbour Entertainment Precinct, is located on the site;

- The site consists of two buildings (refer to as the northern and southern building herein) which are occupied by cafes and restaurants on both the ground floor and the first floor. The two buildings are connected through an aboveground walkover in the middle. Two spiral staircases are also noted on either sides of the site;
- Both buildings appear to be concrete structures with tiles used in part of the buildings as decoration;
- The site surface is either paved with brick or concrete. A water feature is located in the open area between the two buildings;
- Cafes and restaurants, with open dining areas, are located in both buildings;
- No major cracks were observed on the concrete floor within the site at the time of the site walkover. The general housekeeping practices appeared reasonable;
- Amenities facilities are located in the eastern portion of the buildings. Each building contains its own locking dock, air conditioning plant room, fire control room, electrical sub-station and switch room;
- The cleaner office is located within the air conditioning plant room in the northern building. Storage of general commercial cleaning products were noted during the site walkover;
- Recycling facilities are located with the docking docks. Potable gas cylinders were noted to be stored with the docking docks. No major crack or staining was observed in the two locking docks at the time of site visit;
- There are two storage areas within the site: the first one located in the open area between the building which is used to store potable gas cylinders and restaurant furniture. The second storage area is located under the southern building where waste bins and potable gas cylinders were noted;
- The telecommunication room is located on the first floor of the northern building; and
- Two chillers are located on the balcony level. Two restaurants, with open dining area, were also noted.

2.2.2. Spills and Losses

No evidence of fuel or chemical spills, other than minor staining on site surface, were observed at the time of the site walkover.

2.2.3. Underground and Aboveground Storage Tanks

Based on information obtained from the facility manager, there are no underground storage tanks located on-site. No aboveground storage tanks, other than portable liquefied petroleum gas (LPG) cylinders, were noted during site visit. No fill points or vent pipes that may associated with underground storage tanks were noted during the site walkover.

2.2.4. Site Drainage

The ground is generally level across the site. It is likely that drains and gutters in the buildings are connected to the stormwater system or directly into Darling Harbour. The entire site is covered with pavers and the building and as such there are no areas for infiltration of precipitation or stormwater runoff.

2.2.5. Discharges to Land and Water

No apparent visual evidence of discharges to land or water was observed on-site.

2.2.6. Wastes

It is understood that waste generated from site are collected by waste contractor on a regular basis. Information provided by the facility manager indicates that the site has a trade waste agreement with Sydney Water.

2.2.7. Discoloured Soils & Odours

No apparent visual evidence of discoloured or odorous soils were noted during the site walkover.

2.2.8. Hazardous Materials

There were no apparent potential asbestos containing materials (ACM) and lead paint observed during the site walkover. However, the potential for these materials to be present in buildings and soils on-site cannot be precluded.

2.2.9. Fill Material

There was no apparent visual evidence suggesting that widespread presence of fill material on-site. However, it is considered likely that fill material is present beneath the western part the site as much of the land close to the waterfront is reclaimed land.

2.2.10. Anecdotal Information

Based on the information provided by the facility manager Mr Den Jolly, the chemicals that are stored on-site include general cleaning chemicals used by the cleaner and tenants and cooking oils. Potable LPG cylinders are used by the tenants which are stored in the storage areas and at each premises. Coffey was also informed that the site does not contain ACM, but it does have an asbestos register. The register was not provided to Coffey for review at the time of site walkover.

2.2.11. Incident and Complaint History

The facility does not maintain a register of environmental incidents available for review during the site visit. There were no documented register of environmental complaints and incidents available for review during the site walkover.

2.2.12. Chemical and Hazardous Materials Registers

Copies of the chemical and hazardous materials registers were not provided to Coffey for review at the time of preparing this report.

2.3. Surrounding land use

During the site walkover, Coffey observed that the general land uses surrounding the site comprises retail and entertainment related and includes:

- **North:** Pyrmont Bridge, a two storey bar and café and Sydney Aquarium.
- **East:** Western Distributor and commercial office towers.
- **South:** Western Distributor and IMAX Building.
- **West:** A marina and Darling Harbour.

2.4. Regional topography and drainage

Based on the elevation contour map provided in the Lotsearch report (as appended in Appendix B) the ground level elevation of the site is approximately 2m Australian Height Datum (AHD).

The topography of the site was generally flat.

It is expected that surface water runoff would either enter into Darling Harbour directly or as stormwater via stormwater drains on-site.

2.5. Regional geology and soils

A review of the Sydney 1:100,000 Geological Sheet (Sheet No. 9130; 1983) produced by the NSW Geological Survey indicates the site is underlain by the Quaternary Alluvium, comprising 'silty to peaty quartz sand, silt and clay with ferruginous and humic cementation in places'. Shell layers are also commonly present within Alluvium.

The Soil Conservation Service of NSW, Sydney 1:100,000 Soil Landscape Sheet 9130, 1983 describes the site area as disturbed terrain consisting of level plain to hummocky terrain and is extensively disturbed by human activity, including complete disturbance, removal or burial of soil.

2.6. Acid Sulfate Soils Risk

A review of the Prospect / Parramatta 1:25,000 Acid Sulfate Soil Risk Map (Sheet No. 9130-N3; 1997, second edition) produced by the NSW Department of Land and Water Conservation indicates the site is located on disturbed terrain. Disturbed terrain may include filled areas, which often occur during reclamation of low lying swamps for urban development. Acid sulfate soil (ASS) and/or potential acid sulfate soil (PASS) materials may be present in the deeper soil horizon.

2.7. Regional Hydrogeology

Darling Harbour is located to the west of the site, which flows into Sydney Harbour. It is anticipated that the inferred groundwater flow is in a general north-west or north towards Sydney Harbour.

Based on information provided in the Lotsearch report, there are no groundwater monitoring bores located within a 500m radius of the site.

Given the proximity of the site to Darling Harbour, it is expected that the groundwater table beneath the site is relatively shallow and is influenced by tidal movement.

3. Site History

Site history information is summarised in the following sections.

3.1. Aerial Photographs

Selected current and historical aerial photographs of the site provided in the Lotsearch report (as appended in Appendix B) were reviewed. The findings of this review are summarised in Table 3.1.

Table 3.1: Summary of Aerial Photographs

Year	Observations
1930	<p>The quality of the photograph is poor.</p> <p>The western portion of the site was part of Darling Harbour in this photograph, with finger wharves noted along this side of Darling Harbour. Three large building or warehouse structures are located in the eastern portion of the site. The former Pyrmont road bridge traverses the northern end of the site and connects to the present day Market Street.</p> <p>The area is developed with numerous buildings and roads noted in the photograph.</p>
1943	<p>The majority of the site footprint is occupied by three large buildings. The northern building appears to be operating as a shipyard as a ship is docked adjacent to the building between two finger wharves. Buildings can be seen on these two finger wharves. A smaller finger wharf is located to south. A small shed structure is noted on the wharf.</p> <p>The building in the centre of the site appears to be used as shipyard or warehouse. Construction activities appear to be occurring at the finger wharf and the land adjacent to the wharf.</p> <p>The southern building appears to be used as warehouse. A finger wharf is located adjacent to this building. A shed is located on the wharf.</p> <p>Pyrmont Bridge is clearly visible in this photograph. The bridge was a road bridge at the time of the photograph was taken and connected directly to Market Street.</p> <p>The surrounding area is developed with numerous buildings being present. Finger wharves are present along the foreshore of Darling Harbour.</p>
1955	<p>The northern and central buildings are partially demolished to make way for a new road. The southern building is completely demolished. Land reclamation activities are noted in the western portion of the site, with a small structure noted in the southern end of the site on the newly reclaimed land. Two finger wharves located to the north of the site have now been demolished.</p> <p>No other significant changes are noted in the surrounding area, with the exception of a new finger wharf being constructed to the north of the site.</p>
1961	<p>The new road is clearly visible in the photograph. The northern building has been demolished and the area previously occupied by the building is covered with concrete. A few smaller structures are located in this part of the site.</p> <p>The eastern half of the central building is now occupied to the east of the new road which is outside the current site boundary.</p> <p>No other significant changes are noted.</p>
1970	<p>No significant changes to the site and the surrounding area, with the exception that more small buildings are located along the foreshore.</p>
1982	<p>The small buildings noted in the 1970 photograph are no longer on-site, except of two buildings located in the north and the south of the site. It appears that the shoreline has been brought back slightly closer to land.</p> <p>Wheat Road and the Western Distribution are present in the photograph. The central building has been demolished. The Pyrmont road bridge has also been demolished.</p>
1991	<p>The site is used as a temporary theme park with a children's maze and fairy rides noted in the photograph. A small car parking area and an internal road are noted along the eastern site boundary.</p>

Year	Observations
	The shoreline in this photograph resembles the current layout. The present day Pymont pedestrian bridge is also present. Finger wharves located to the south of the bridge have been demolished.
2000	Cockle Bay Wharf is visible in this photograph. A marina is located to the immediate west of the building. Two of the existing office towers located to the east of the site, together with the landscaping feature in the centre of the towers, are noted in the photograph. The pedestrian bridge between the Wharf and the office towers is also present.
2007	No significant changes are noted in this photograph, except another office tower is now located to the east of the site.
2014	No significant changes are noted since the last photograph.

3.2. Historical Mapping

A review of some of the published available historical mapping prepared for the Sydney CBD was undertaken (<http://www.photosau.com.au/CoSMaps/scripts/display.asp>, accessed on 3 August 2016) and the results are summarised in Table 3.2:

Table 3.2: Summary of Historical Mapping

Source	Observations
City Section Survey Plans 1883	The site was owned by private individuals with the exception of the parcel of land located in the centre of the site, which appears to be owned by the government (Government Ground). Only a few finger wharves are noted in this plan.
Trigonometrical Survey 1885	A series of finger wharves are present along the Darling Harbour.
The Rocks and Foreshore Resumption, c1900	The central portion of the site was occupied by Federal Wharves and the southern portion by the Fagan Bros Timber Yard and the Wilkinson and Sons Timber Yard.
Fire Underwriters' Plan of Sydney 1917-1939	<p>The northern portion of the site was occupied by automobile garage, cargo shed and gear store, case making workshop and engineers' workshops. Melbourne Steamship Company Limited occupied the northernmost finger wharf adjacent to the former Pymont road bridge.</p> <p>The Federal Wharves and the timber yards appear to have vacant the southern portion of the site, which is now used as a Federal Warehouse.</p> <p>Sheds are noted on some of the finger wharves. Wood and coal are also noted to be stored on the wharves.</p>

Based on the above it appears that the site was mainly used for heavy industrial activities and a working dock until at least the 1940s, including ship yard, timber yard and other associated engineering uses.

3.3. Section 149 Certificates

Section 149 planning certificates for the site, prepared under the Environmental Planning and Assessment Act 1997, were obtained for review from the City of Sydney Council.

With regard to matters prescribed by Section 59 (2) of the Contaminated Land Management Act 1997, the planning certificate noted that the land to which the certificate relates:

- The site is not a significantly contaminated land within the meaning of the Act.
- The site is not subject to an investigation order within the meaning of the Act.
- The site is not subject to an approved voluntary investigation proposal within the meaning of the Act.
- The site is not subject to an ongoing maintenance order within the meaning of the Act.
- Council has not identified that a Site Audit Statement has been received within the meaning of the Act.

The Section 149 certificate also indicates that:

- The site is owned by the Sydney Harbour Foreshore Authority.
- The land is zoned Darling Harbour Development Plan No 1.
- There are no heritage items situated on the site.
- The site is identified as being on an Acid Sulfate Soils Map as being Class 1 (where works may require a management plan or preliminary assessment prior to development consent being issued) or Class 2 (where management plan or assessment being required for works below the ground surface or by which the water table is likely to be lowered).
- The site is not affected by mine subsidence.
- The site is identified as land being in a foreshore area.

The planning certificates are presented in Appendix C.

3.4. SafeWork NSW

A search of the Stored Chemical Information Database (SCID) and microfiche records held by SafeWork NSW was requested on 29 July 2015. The response from SafeWork NSW indicates that there is one license associated with the storage of dangerous goods within the site.

The licence was issued to Pontoon Bar in 2004 for storage of liquefied petroleum gas (LPG) cylinders in the eastern portion of the site.

The response from SafeWork NSW is presented in Appendix D.

3.5. Government Register Search

3.5.1. Contaminated Land Register

The NSW Environment Protection Authority (EPA) Contaminated Land Record provided in the Lotsearch report indicates that the site is not registered as a contaminated site under the *Contaminated Land Management Act 1997*. No registered contaminated sites are located within a 500m radius of the site. The nearest registered contaminated site is the former AGL gasworks (now the Barangaroo site) which is located approximately 550m north of the site.

A list containing contaminated sites notified to NSW EPA was also provided in the Lotsearch report. There is one site listed to be containing contamination located within a 500m radius of the site. The Interpol House is a former service station which is located approximately 180m to the east of the site.

3.5.2. Protection of the Environment Operation Act 1997 Register

The NSW EPA Protection of the Environment Operation register was provided in the Lotsearch report. There are no current environment protection licence (EPL) issued to the site under the *POEO Act 1997*. Two EPLs have been issued to properties located within a 500m radius of the site. The licenses

were issued to Sydney Trains for railway system activities and Acciona Infrastructure Australia Pty Ltd for the construction of the CBD and South East Light Rail.

An EPL is also issued to the Barangaroo Development Authority for contaminated groundwater treatment at the Barangaroo site located approximately 550m north of the site.

3.6. Previous Contamination Assessments

No previous contamination assessments were made available to Coffey as part of these works.

4. Integrity Assessment of Historical Data

The following sources of historical data were relied upon for this assessment:

- Land and Property Information
- NSW Department of Lands
- NSW EPA
- NSW Office of Water
- SafeWork NSW
- City of Sydney Council
- Published historical mapping and survey plans
- Observations and anecdotal information obtained during the site walkover

The earliest historical records indicate that the site was used as for heavy industrial uses and a working dock from the late 1880s to the 1960s, including ship yard, timber yard, warehouse, engineering workshop and garage. Heavy industrial activities ceased in the 1960s when most of the buildings were demolished. Between the 1960s to the early 1980s the site was still used as a shipping dock but it appears that most of the heavy industries had moved out of the CBD area during this period. The western portion of the site was progressively reclaimed between the late 1880s to the 1980s. The finger wharves that were historical located on this part of the Darling Harbour foreshore were demolished by the early 1990s.

The foreshore layout was in its current form since 1991, with the Cockle Bay Wharf constructed between 1991 and 2000. No significant changes to the use of the site and surrounding area since 2000.

Anecdotal information provided by the Facility Manager, in relation to dangerous goods storage, is consistent with the dangerous goods record obtained from SafeWork NSW.

The observations made by Coffey showed that site conditions were generally consistent with the documented records discussed above. The site and the surrounding area was mostly covered with hardstand therefore signs of contamination could not be observed during the site walkover. No dangerous goods, other than small LPG cylinders, were noted to be used on-site by the restaurant operators.

The surrounding area was predominately used for heavy industrial purposes to support the working dock until around the early 1980s. The area to the east of the site has been developed for office and retail uses since the 1980s.

The site has been occupied by cafes and restaurants since the early 1990s. Based on information provided to Coffey and site observations, the amount of chemicals that are currently stored on-site restrict to general cleaning products and cooking oils. The site surface is paved therefore top down impacts associated with spills are unlikely.

Coffey considers the historical data assessed was generally adequate, reliable and suitable with regards to the assessment objectives.

5. Overview of Generalised Conceptual Site Model

5.1. Potential Areas of Environmental Concern

Based on the site history review and Coffey's observations, several potential Areas of Environmental Concern (AECs) and associated Chemicals of Potential Concern (COPCs) have been identified and are summarised in Table 5.1.

Table 5.1: Areas of Environmental Concern and Contaminants of Potential Concern

Potential Contaminating Activity / AEC	COPC	Likelihood of Impact	Comments
Fill material of unknown origin used as part of site development and land reclamation process	PAH, TRH, heavy metals, and asbestos	Moderate to high	<p>Fill material of unknown origin may have been used as part of site development and land reclamation process. Fill material could contain dredged materials, waste material generated from the site and nearby area and ash from coal burning.</p> <p>Fill material is expected to be present up to several metres down above the underlying natural soils.</p>
Former shipyard operation	BTEX, PAH, TRH, heavy metals, PCB and asbestos	Low to moderate	<p>Ship repairs were likely to be undertaken in the former shipyards operating along Darling Harbour. Fuels, engine oils and other lubricants were likely to be used and stored on-site at the time. Waste generated from shipyard operation may also be present on-site.</p> <p>Coal was likely to be used as a fuel on-site until installation of town electricity supply. Ash resulting from burning of coal could be present within the fill material.</p> <p>Impacts are likely to be present within the fill material, if any.</p> <p>Trialkyltins were not discovered as an antifouling agent until the 1950s, and became commonly used in antifouling paints in the 1960s and 1970s. Therefore it is considered that organotin such as tributyl tin (TBT) is not a COPC.</p>
Former timber yard operation	BTEX, PAH, TRH, heavy metals, OCP and creosote	Low to moderate	<p>Chemicals associated with timber preservation activities may be present beneath the site. Waste products might have been disposed on-site which was considered to be an acceptable practice in the early 1900s.</p> <p>Coal was likely to be used as a fuel on-site until installation of town electricity supply. Coal was likely to be used as a fuel on-site until installation of town electricity supply. Ash is likely to be present within the fill material.</p> <p>Impacts are likely to be present within the fill material, if any.</p>
Former automobile garage and engineer's workshop	BTEX, PAH, TRH, metals, VOCs	Low to moderate	<p>Chemicals associated with the use of lubricants and solvents may be present at the site. Waste oil and fuel might have been disposed on-site which was considered to be an acceptable practice in the early 1900s. Historical</p>

Potential Contaminating Activity / AEC	COPC	Likelihood of Impact	Comments
			<p>information reviewed as part of this PSI did not indicate the exact type of engineer's workshop that was undertaken on-site, but it is anticipated that it would mostly likely involve metal works to support the site operations at the time.</p> <p>Coal was likely to be used as a fuel on-site until installation of town electricity supply. Ash is likely to be present within the fill material.</p> <p>Impacts are likely to be present within the fill material, if any.</p>
Former shipping dock	TBT	Low to moderate	<p>Anti-fouling paint containing TBT might have come off from vessels during docking.</p> <p>Coal was likely to be used as a fuel on-site until installation of town electricity supply. Ash is likely to be present within the fill material.</p> <p>Impacts are likely to be present within the fill material, if any.</p>

Notes:

BTEX: benzene, toluene, ethylbenzene and total xylene

TRH: total recoverable hydrocarbon

PAH: polycyclic aromatic hydrocarbon

OCP: organochlorine pesticides

TBT: tributyl tin

VOC: volatile organic compounds

Heavy metals: arsenic, cadmium, chromium, copper, lead, mercury, nickel and zinc.

5.2. Potential Pathways

Based on information obtained from the public registers, the nearest contamination site is the former Hickson Road gasworks where the Barangaroo development (Stage 1B of Barangaroo) is currently underway. This gasworks contamination is currently being remediated.

Though not considered warranted regulating under the Contaminated Land Management Act 1997 by the EPA, contaminated fill resulting from historical land reclamation activities was identified during the development of Kings Street Wharf and Barangaroo Stage 1A which are located to the north of the site. It is considered conditions similar to those encountered on the Kings Street and Barangaroo Stage 1A are likely to be encountered at the site, particularly with regards to the quality of the fill material used in land reclamation.

Potential contamination issues and/or impacts at the site may include direct contact, ingestion and inhalation of contaminants from fill material associated with historical land reclamation activities and other historical activities at the site.

5.3. Potential Environmental and Health Receptors

Based on the architectural drawings provided to Coffey at the time of engagement, it appears that the site will be covered entirely by future buildings and paved promenade. We also understand that the currently proposed development will contain no basement levels.

It is anticipated that the construction workers will have direct contact to the underlying soils during foundation constructions where the underlying soils is likely to be exposed. Should contamination be present, the risk can be managed through the implementation of Construction Environmental Management Plan (CEMP) and relevant health and safety management plans.

As the proposed development would not contain basement construction, there is limited opportunity for construction and future maintenance workers to have direct and/or indirect contact to the underlying groundwater.

There will be limited opportunities for future site maintenance workers, office workers and site visitors to have direct contact to the underlying soils and groundwater.

Given that the site will remain for commercial use, potential risk to ecological receptors has not been considered in this assessment.

6. Conclusions and recommendations

The site was used for various industrial purposes and a working dock from as early as the 1880s to the late 1970s, as confirmed by a review of a series of historical mapping and aerial photographs. The site ceased to be a working dock from the early 1980s and has subsequently developed as part of the Darling Harbour Entertainment Precinct. The site has been occupied by cafes and restaurants since the early 1990s.

The western portion of the site was reclaimed progressively from the 1880s to the 1990s as the area was developed. The sources of fill material used are not known and likely to be similar materials that were used in the surrounding areas of Darling Harbour, Kings Street Wharf and Barangaroo.

Based on a review of available public information and observations made during the site walkover, the following potential AECs identified at the site:

- Presence of contaminated fills of unknown origin as a result of site development and land reclamation process;
- Historical ship yard, timber yard, shipping dock operations; and
- Historical automobile garage and engineers workshops.

No contamination testing data is available for soil and groundwater at the site. As such, a conclusive assessment of the land contamination status cannot be made based on the available information at this stage. Notwithstanding, it is noted that the currently the entire site is covered by building slabs and pavements, which would preclude current site users being exposed to land contamination, should soil and groundwater contamination be present. On this basis, there is sufficient grounds to consider that the current building and the public promenade would be suitable for the commercial/retail use.

Though the proposed development will have a different configuration to the existing retail/entertainment precinct, the ground cover conditions and the land use scenarios of the proposed development will essentially be similar to the existing conditions. Based on the above, the site is likely to be considered as suitable for the proposed commercial development, with respect to land contamination, if the final design of the buildings contain the following features:

- The building has no basements that will be utilised for retail, commercial use or work zones;
- The entire site surface will be covered by slabs and/or pavement, with no opportunity for direct access between site users and the underlying soils and groundwater; and
- The proposed building will be fitted with air conditioning and ventilation that will ensure that there will be minimal opportunity for any soil vapour to be accumulated within the buildings, should such vapours be present and ingress the building.

Should the above features not form part of the final design, land contamination assessment will be required to assess suitability of the proposed development.

In addition to the above, Coffey also recommends the following actions to be implemented as part of the development:

- Undertaking a contamination assessment to assess acid sulfate soil conditions and to develop appropriate management options to be implemented during construction;
- Spoils generated from the site during construction will be required to be waste classified in accordance with NSW EPA (2014) Waste Classification Guidelines prior to off-site disposal. This also applies to the spoils generated from the piles and column to be constructed as part of the deck structure construction; and
- Implementation of Unexpected Finds Protocol (UFP) to manage unexpected contamination encountered during construction.

This report should be read in conjunction with the attached ***Important Information About Your Coffey Environmental Report***.

7. Limitations

The findings contained in this report are the result of discrete/specific methodologies used in accordance with practices and standards used by appropriately qualified and experienced consultants. To the best of our knowledge, they represent a reasonable interpretation of the general condition of the site at the time the investigations were carried out. Professional judgement must be exercised in the collection and interpretation of the data. Due to site access constraints, the possibility that other, as yet unidentified, contamination is present at the site cannot be precluded.

Under no circumstances, however, can it be considered that these findings represent the actual state of the site at all points. This report does not address issues relating to geotechnical or potentially hazardous building materials or services, which may be present on the site.

8. References

DUAP/EPA (1998). Managing Land Contamination: State Environmental Planning Policy No 55 (SEEP 55) Remediation of Land. Department of Urban Affairs and Planning and New South Wales Environment Protection Authority.

Department of Land and Water Conservation (1997) 1:250,000 Botany Bay Acid Sulfate Soil Risk Map, Second Edition.

Geological Survey of NSW (1966) 1:250,000 Sydney Geological Series Sheet, Third Edition.

NEPC (2013). National Environmental Protection (Assessment of Site Contamination) amended 2013. National Environment Protection Council.

NSW OEH (2011) Contaminated Sites: Guidelines for Consultants Reporting on Contaminated Sites.

Soil Conservation Service of NSW (1989) 1:100,000 Sydney Soil Landscape Map, Sheet 9130.

The Historical Atlas of Sydney website, <http://www.photosau.com.au/CoSMaps/scripts/display.asp>, accessed on 3 August 2016.

Important information about your Coffey Report

As a client of Coffey you should know that site subsurface conditions cause more construction problems than any other factor. These notes have been prepared by Coffey to help you interpret and understand the limitations of your report.

Your report is based on project specific criteria

Your report has been developed on the basis of your unique project specific requirements as understood by Coffey and applies only to the site investigated. Project criteria typically include the general nature of the project; its size and configuration; the location of any structures on the site; other site improvements; the presence of underground utilities; and the additional risk imposed by scope-of-service limitations imposed by the client. Your report should not be used if there are any changes to the project without first asking Coffey to assess how factors that changed subsequent to the date of the report affect the report's recommendations. Coffey cannot accept responsibility for problems that may occur due to changed factors if they are not consulted.

Subsurface conditions can change

Subsurface conditions are created by natural processes and the activity of man. For example, water levels can vary with time, fill may be placed on a site and pollutants may migrate with time. Because a report is based on conditions which existed at the time of subsurface exploration, decisions should not be based on a report whose adequacy may have been affected by time. Consult Coffey to be advised how time may have impacted on the project.

Interpretation of factual data

Site assessment identifies actual subsurface conditions only at those points where samples are taken and when they are taken. Data derived from literature and external data source review, sampling and subsequent laboratory testing are interpreted by geologists, engineers or scientists to provide an opinion about overall site conditions, their likely impact on the proposed development and recommended actions. Actual conditions may differ from those inferred to exist, because no professional, no matter how qualified, can reveal what is hidden by earth, rock and time. The actual interface between materials may be far more gradual or abrupt than assumed based on the facts obtained. Nothing can be done to change the actual site conditions which exist, but steps can be taken to reduce the impact of unexpected conditions. For this reason, owners should retain the services of Coffey through the development stage, to identify variances, conduct additional tests if required, and recommend solutions to problems encountered on site.

Your report will only give preliminary recommendations

Your report is based on the assumption that the site conditions as revealed through selective point sampling are indicative of actual conditions throughout an area. This assumption cannot be substantiated until project implementation has commenced and therefore your report recommendations can only be regarded as preliminary. Only Coffey, who prepared the report, is fully familiar with the background information needed to assess whether or not the report's recommendations are valid and whether or not changes should be considered as the project develops. If another party undertakes the implementation of the recommendations of this report there is a risk that the report will be misinterpreted and Coffey cannot be held responsible for such misinterpretation.

Your report is prepared for specific purposes and persons

To avoid misuse of the information contained in your report it is recommended that you confer with Coffey before passing your report on to another party who may not be familiar with the background and the purpose of the report. Your report should not be applied to any project other than that originally specified at the time the report was issued.

Interpretation by other design professionals

Costly problems can occur when other design professionals develop their plans based on misinterpretations of a report. To help avoid misinterpretations, retain Coffey to work with other project design professionals who are affected by the report. Have Coffey explain the report implications to design professionals affected by them and then review plans and specifications produced to see how they incorporate the report findings.

Data should not be separated from the report

The report as a whole presents the findings of the site assessment and the report should not be copied in part or altered in any way. Logs, figures, drawings, etc. are customarily included in our reports and are developed by scientists, engineers or geologists based on their interpretation of field logs (assembled by field personnel) and laboratory evaluation of field samples. These logs etc. should not under any circumstances be redrawn for inclusion in other documents or separated from the report in any way.

Geoenvironmental concerns are not at issue

Your report is not likely to relate any findings, conclusions, or recommendations about the potential for hazardous materials existing at the site unless specifically required to do so by the client. Specialist equipment, techniques, and personnel are used to perform a geoenvironmental assessment. Contamination can create major health, safety and environmental risks. If you have no information about the potential for your site to be contaminated or create an environmental hazard, you are advised to contact Coffey for information relating to geoenvironmental issues.

Rely on Coffey for additional assistance

Coffey is familiar with a variety of techniques and approaches that can be used to help reduce risks for all parties to a project, from design to construction. It is common that not all approaches will be necessarily dealt with in your site assessment report due to concepts proposed at that time. As the project progresses through design towards construction, speak with Coffey to develop alternative approaches to problems that may be of genuine benefit both in time and cost.

Responsibility

Reporting relies on interpretation of factual information based on judgement and opinion and has a level of uncertainty attached to it, which is far less exact than the design disciplines. This has often resulted in claims being lodged against consultants, which are unfounded. To help prevent this problem, a number of clauses have been developed for use in contracts, reports and other documents. Responsibility clauses do not transfer appropriate liabilities from Coffey to other parties but are included to identify where Coffey's responsibilities begin and end. Their use is intended to help all parties involved to recognise their individual responsibilities. Read all documents from Coffey closely and do not hesitate to ask any questions you may have.

Figures

PLOT DATE: 25/08/2017 1:59:14 PM DWG FILE: \NTS\79\81\LOCAL\DATA2 - TECHNICAL\GEOTECHNICS\PROJECTS\GEOTLCOV25496AB CBW PROJECT DARLING HARBOUR\CD\754-GEOTLCOV25496AB-AC-REV18.DWG

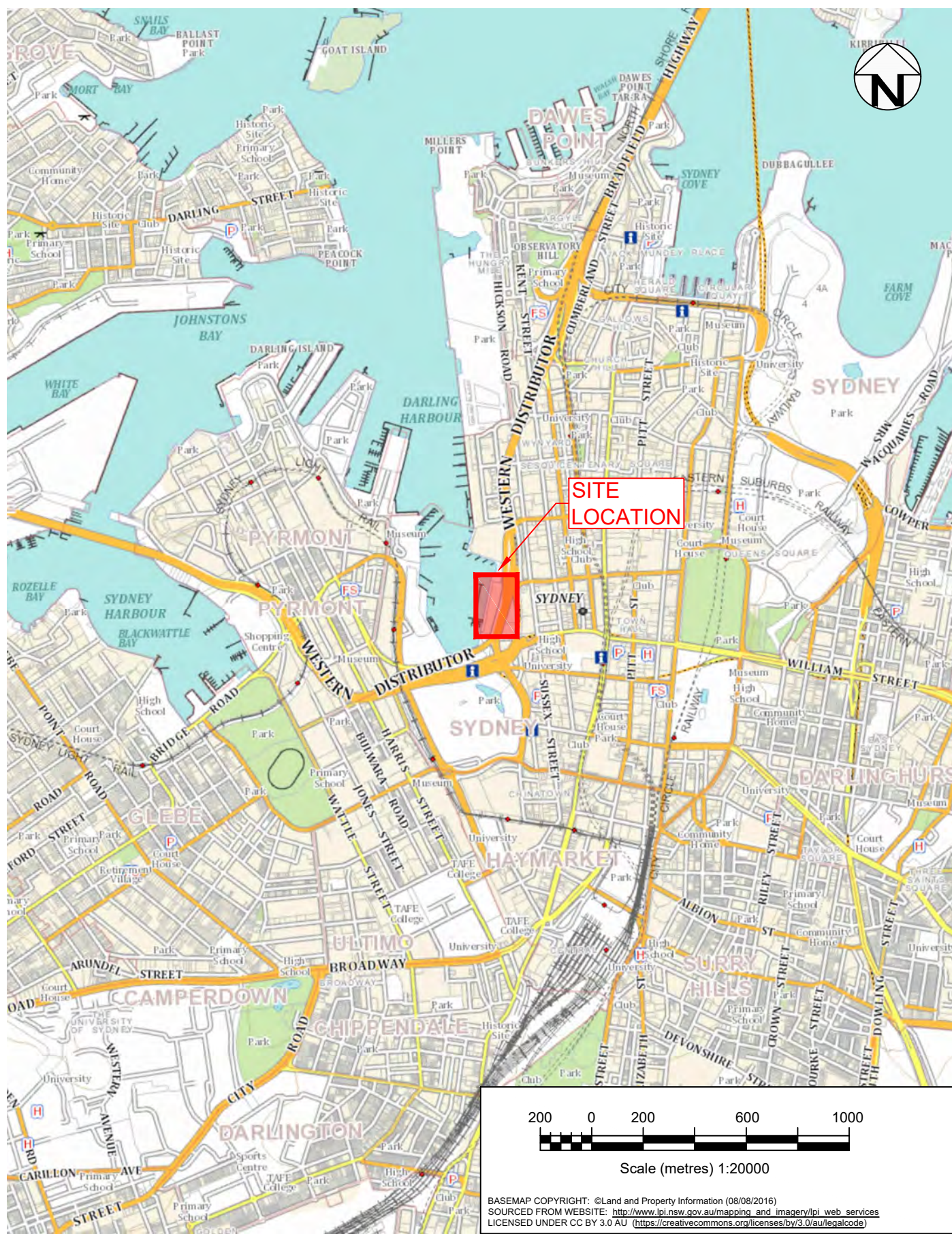

drawn	FA / FW
approved	SG
date	25 / 08 / 2017
scale	AS SHOWN
original size	A4



client:	DPT AND DPPT OPERATOR PTY LTD		
project:	DPT AND DPPT OPERATOR PTY LTD PRELIMINARY SITE INVESTIGATION COCKLE BAY PARK, DARLING HARBOUR, NSW		
title:	SITE LOCALITY PLAN		
project no:	GEOTLCOV25496AB-AC	figure no:	FIGURE 1
		rev:	B

PLOT DATE: 25/08/2017 2:00:50 PM DWG FILE: \NTS\77\611\LOCAL\DATA2 TECHNICAL\GEOTECHNICS\1 PROJECTS\GEOTLCOV25496AB CBW PROJECT DARLING HARBOUR\CAD\754 GEOTLCOV25496AB-AC-REV18.DWG

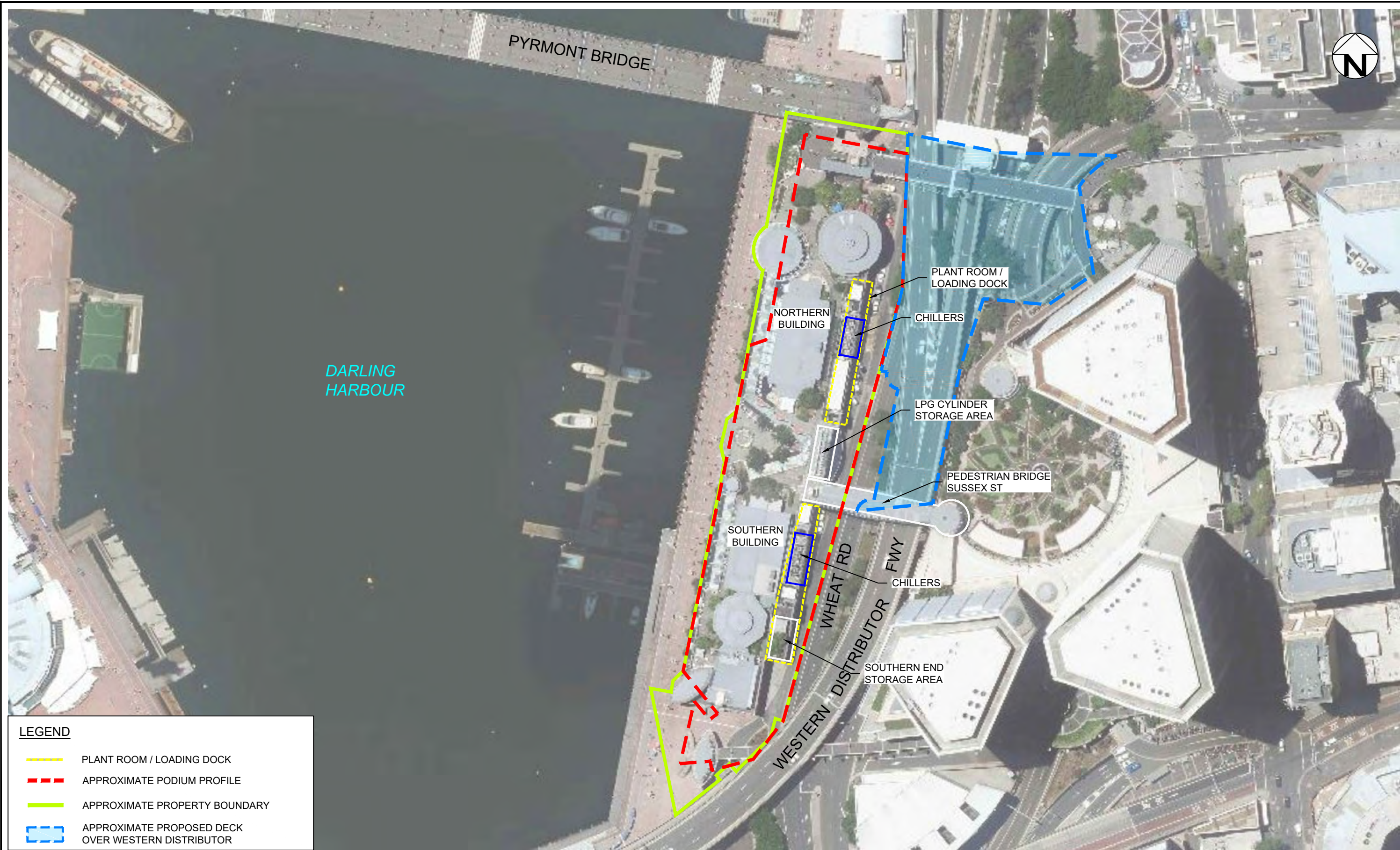

LEGEND

PLANT ROOM / LOADING DOCK

APPROXIMATE PODIUM PROFILE

APPROXIMATE PROPERTY BOUNDARY

APPROXIMATE PROPOSED DECK OVER WESTERN DISTRIBUTOR

revision	no.	description		drawn	approved	date
	A	ORIGINAL ISSUE		FW	SG	25/07/17
	B	REVISION No. 1		FS	SG	25/08/17

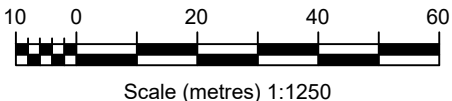

drawn	FA / FW
approved	SG
date	25 / 08 / 2017
scale	AS SHOWN
original size	A3



client:		DPT AND DPPT OPERATOR PTY LTD	
project:		DPT AND DPPT OPERATOR PTY LTD PRELIMINARY SITE INVESTIGATION COCKLE BAY PARK, DARLING HARBOUR, NSW	
title:		SITE LAYOUT PLAN AND SITE CHARACTERISTICS	
project no:	GEOTLCOV25496AB-AC	figure no:	FIGURE 2
		rev:	B

This page has been left intentionally blank

Appendix A – Selected Site Photographs

Cockle Bay Wharf, Darling Harbour, NSW Photographic Record



Photograph 1: Front view of Cockle Bay Wharf

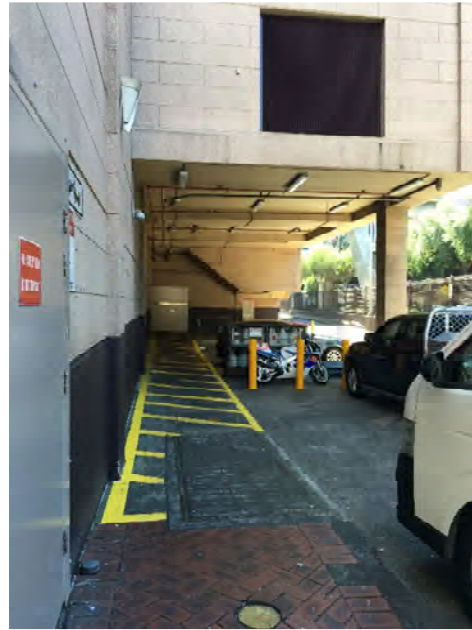

Photograph 2: Rear view of Cockle Bay Wharf. Als showing storage area beneath southern building. Wheat Road is located to the east of the site.



Photograph 3: Loading dock in the southern building. Waste recycling facility is at the far end of the photo.



Photograph 4: Storage area between the two buildings

Cockle Bay Wharf, Darling Harbour, NSW Photographic Record



Photograph 5: Access corridor to plant rooms

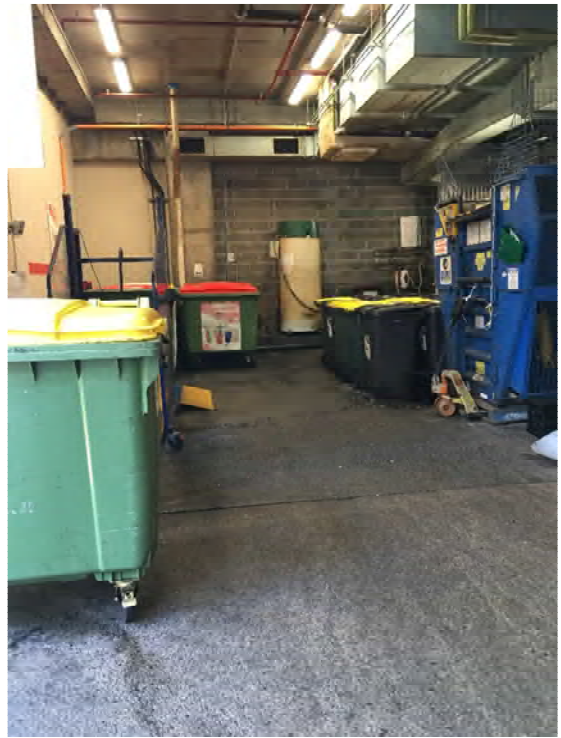

Photograph 6: Waste storage area



Photograph 7: Plant room



Photograph 8: Cleaning product storage area
inside air conditioning plant room

Cockle Bay Wharf, Darling Harbour, NSW Photographic Record

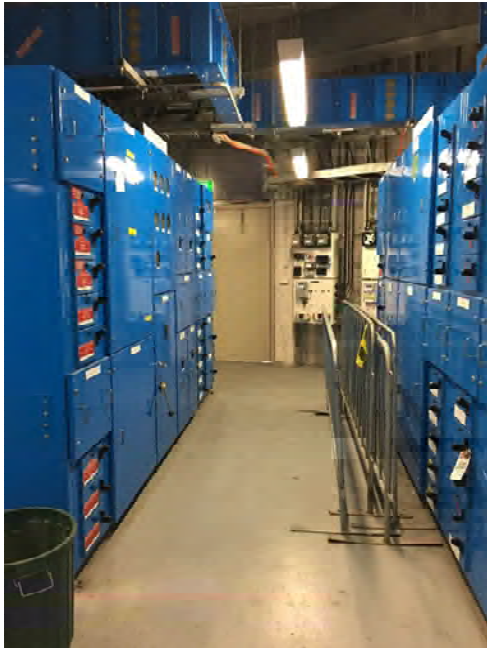

Photograph 9: Plant room in northern building



Photograph 10: Boiler inside one of the plant rooms

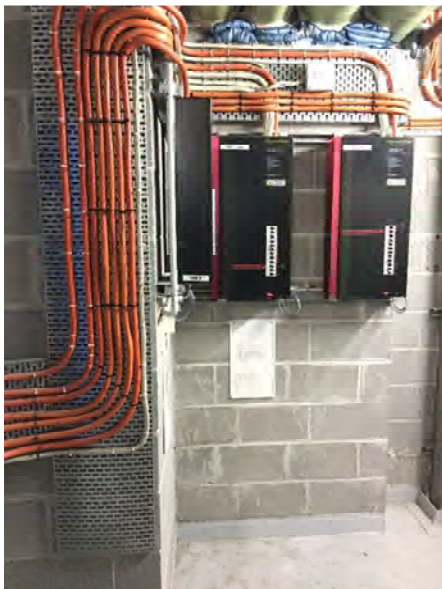

Photograph 11: Telecommunication room on first floor



Photograph 12: one of the chiller rooms on the balcony level

Cockle Bay Wharf, Darling Harbour, NSW Photographic Record



Photograph 13: Cockle Bay Wharf from
Pyrmont Bridge



Photograph 14: Western Distribution showing
proposed location of the desk structure

Appendix B – Lotsearch Report

Lotsearch



Environmental Risk and Planning Report

201 Sussex Street, Sydney, NSW 2000

Report Buffer: 1000m

Report Date: 24 Jul 2016 16:05:56

Disclaimer:

The purpose of this report is to provide an overview of some of the site history, environmental risk and planning information available, affecting an individual address or geographical area in which the property is located. It is not a substitute for an on-site inspection or review of other available reports and records. It is not intended to be, and should not be taken to be, a rating or assessment of the desirability or market value of the property or its features. You should obtain independent advice before you make any decision based on the information within the report. The detailed terms applicable to use of this report are set out at the end of this report.

Table of Contents

Location Confidences.....	2
Dataset Listings	3
Site Location Aerial	5
Contaminated Land & Waste Management Facilities.....	6
EPA Current Licensed Activities.....	9
EPA Delicensed & Former Licensed Activities.....	11
UPSS Sensitive Zones.....	13
Historical Business Activities.....	14
Historical Aerial Imagery	48
Topographic Features	59
Elevation Contours.....	66
Hydrogeology & Groundwater	67
Geology.....	74
Naturally Occurring Asbestos Potential.....	77
Soil Landscapes.....	78
Acid Sulfate Soils	80
Dryland Salinity	82
Mining Subsidence Districts	83
State Environmental Planning.....	84
Local Environmental Planning.....	86
Heritage	91
Natural Hazards	100
Ecological Constraints.....	101
Terms & Conditions.....	107

Location Confidences

Where Lotsearch has had to georeference features from supplied addresses, a location confidence has been assigned to the data record. This indicates a confidence to the positional accuracy of the feature. Where applicable, a code is given under the field heading “LC” or “LocConf”. These codes lookup to the following location confidences:

LC Code	Location Confidence
1	Georeferenced to the site location / premise or part of site
2	Georeferenced with the confidence of the general/approximate area
3	Georeferenced to the road or rail
4	Georeferenced to the road intersection
5	Feature is a buffered point
6	Land adjacent to Georeferenced Site
7	Georeferenced to a network of features

Dataset Listing

Datasets contained within this report, detailing their source and data currency:

Dataset Name	Custodian	Supply Date	Currency Date	Update Frequency	No. Features Onsite	No. Features within 100m	No. Features within Buffer
Cadastre Boundaries	Land and Property Information	24/07/2016	24/07/2016	Daily	-	-	-
Topographic Data	Land and Property Information	10/04/2015	01/04/2015	As required	-	-	-
List of NSW contaminated sites notified to EPA	Environment Protection Authority	04/07/2016	21/06/2016	Monthly	0	0	7
Contaminated Land: Records of Notice	Environment Protection Authority	04/07/2016	04/07/2016	Monthly	0	0	3
Former Gasworks	Environment Protection Authority	04/07/2016	10/05/2013	Monthly	0	0	1
National Waste Management Site Database	Geoscience Australia	06/07/2016	15/11/2012	Quarterly	0	0	0
Licensed Activities under the POEO Act 1997	Environment Protection Authority	21/07/2016	21/07/2016	Monthly	0	0	5
Delicensed POEO Activities still Regulated by the EPA	Environment Protection Authority	21/07/2016	21/07/2016	Monthly	0	0	4
Former POEO Licenced Activities now revoked or surrendered	Environment Protection Authority	21/07/2016	21/07/2016	Monthly	0	4	6
UPSS Environmentally Sensitive Zones	Department of Environment, Climate Change and Water (NSW)	14/04/2015	12/01/2010	As required	1	1	1
UBD Business to Business Directory 1991	Hardie Grant			Not required	0	0	0
UBD Business Directory 1991 Motor Garages/Service Stations	Hardie Grant			Not required	0	0	2
UBD Business Directory 1970	Hardie Grant			Not required	0	97	339
UBD Business Directory 1970 Drycleaners & Motor Garages/Service Stations	Hardie Grant			Not required	0	1	57
UBD Business Directory 1950	Hardie Grant			Not required	0	219	545
UBD Business Directory 1950 Drycleaners & Motor Garages/Service Stations	Hardie Grant			Not required	0	0	143
Points of Interest	Land and Property Information	10/04/2015	01/04/2015	Annually	0	18	133
Tanks (Areas)	Land and Property Information	10/04/2015	01/04/2015	Annually	0	0	0
Tanks (Points)	Land and Property Information	10/04/2015	01/04/2015	Annually	0	0	0
Easements	Land and Property Information	11/06/2014	11/06/2014	As required	0	1	4
State Forest	Land and Property Information	11/04/2016	23/01/2015	As required	0	0	0
NSW National Parks and Wildlife Service Reserves	NSW Office of Environment and Heritage	11/04/2016	31/12/2015	Annually	0	0	0
Hydrogeology Map of Australia	Commonwealth of Australia (Geoscience Australia)	08/10/2014	17/03/2000	As required	1	1	1
Groundwater Boreholes	NSW Department of Primary Industries - Office of Water / Water Administration Ministerial Corporation; Commonwealth of Australia (Bureau of Meteorology) 2015	21/03/2016	01/12/2015	Annually	0	0	121
Geological Units 1:100,000	NSW Department of Industry, Resources & Energy	20/08/2014		None planned	2	-	6
Geological Structures 1:100,000	NSW Department of Industry, Resources & Energy	20/08/2014		None planned	0	-	6
Naturally Occurring Asbestos Potential	NSW Department of Industry, Resources & Energy	04/12/2015	24/09/2015	Unknown	0	0	0
Soil Landscapes	NSW Office of Environment and Heritage	12/08/2014		None planned	2	-	6
Acid Sulfate Soils	NSW Planning and Environment	06/07/2016	19/09/2008	As required	1	-	-
Dryland Salinity Assessment	National Land and Water Resources Audit	18/07/2014	12/05/2013	None planned	0	0	0
Mining Subsidence Districts	Land and Property Information	24/07/2016	24/07/2016	As required	0	0	0
SEPP 14 - Coastal Wetlands	NSW Planning and Environment	17/12/2015	24/10/2008	Annually	0	0	0

Dataset Name	Custodian	Supply Date	Currency Date	Update Frequency	No. Features Onsite	No. Features within 100m	No. Features within Buffer
SEPP 26 - Littoral Rainforest	NSW Planning and Environment	17/12/2015	05/02/1988	Annually	0	0	0
SEPP 71 - Coastal Protection	NSW Planning and Environment	17/12/2015	01/08/2003	Annually	0	0	0
SEPP Major Developments 2005	NSW Planning and Environment	09/03/2013	25/05/2005	Under Review	1	1	6
SEPP Strategic Land Use Areas	NSW Planning and Environment	06/07/2016	28/01/2014	Annually	0	0	0
Local Environmental Plan - Land Zoning	NSW Planning and Environment	20/06/2016	18/05/2016	Quarterly	0	1	93
Local Environmental Plan - Minimum Subdivision Lot Size	NSW Planning and Environment	20/06/2016	18/05/2016	Quarterly	0	-	-
Local Environmental Plan - Height of Building	NSW Planning and Environment	20/06/2016	18/05/2016	Quarterly	0	-	-
Local Environmental Plan - Floor Space Ratio	NSW Planning and Environment	20/06/2016	18/05/2016	Quarterly	0	-	-
Local Environmental Plan - Land Application	NSW Planning and Environment	20/06/2016	18/05/2016	Quarterly	0	-	-
Local Environmental Plan - Land Reservation Acquisition	NSW Planning and Environment	20/06/2016	18/05/2016	Quarterly	0	-	-
State Heritage Items	NSW Planning and Environment	20/06/2016	12/03/2015	Quarterly	0	4	33
Local Heritage Items	NSW Planning and Environment	20/06/2016	18/05/2016	Quarterly	0	0	145
Bushfire Prone Land	NSW Rural Fire Service	04/07/2016	08/06/2016	Quarterly	0	0	0
Native Vegetation of the Sydney Metropolitan Area	NSW Office of Environment and Heritage	08/10/2014	11/10/2013	As required	0	0	1
RAMSAR Wetlands	Commonwealth of Australia Department of the Environment	08/10/2014	24/06/2011	As required	0	0	0
ATLAS of NSW Wildlife	NSW Office of Environment and Heritage	24/07/2016	24/07/2016	Daily	-	-	-

Aerial Imagery 2015

201 Sussex Street, Sydney, NSW 2000



Legend

- Site Boundary
- Buffer 150m

Scale:

0 25 50 100
Meters

Data Sources: Aerial Imagery © 2016 Google Inc, used with permission. Google and the Google logo are registered trademarks of Google Inc.

Coordinate System:
GDA 1994 MGA Zone 56

Date: 23 July 2016

Contaminated Land & Waste Management Facilities

201 Sussex Street, Sydney, NSW 2000

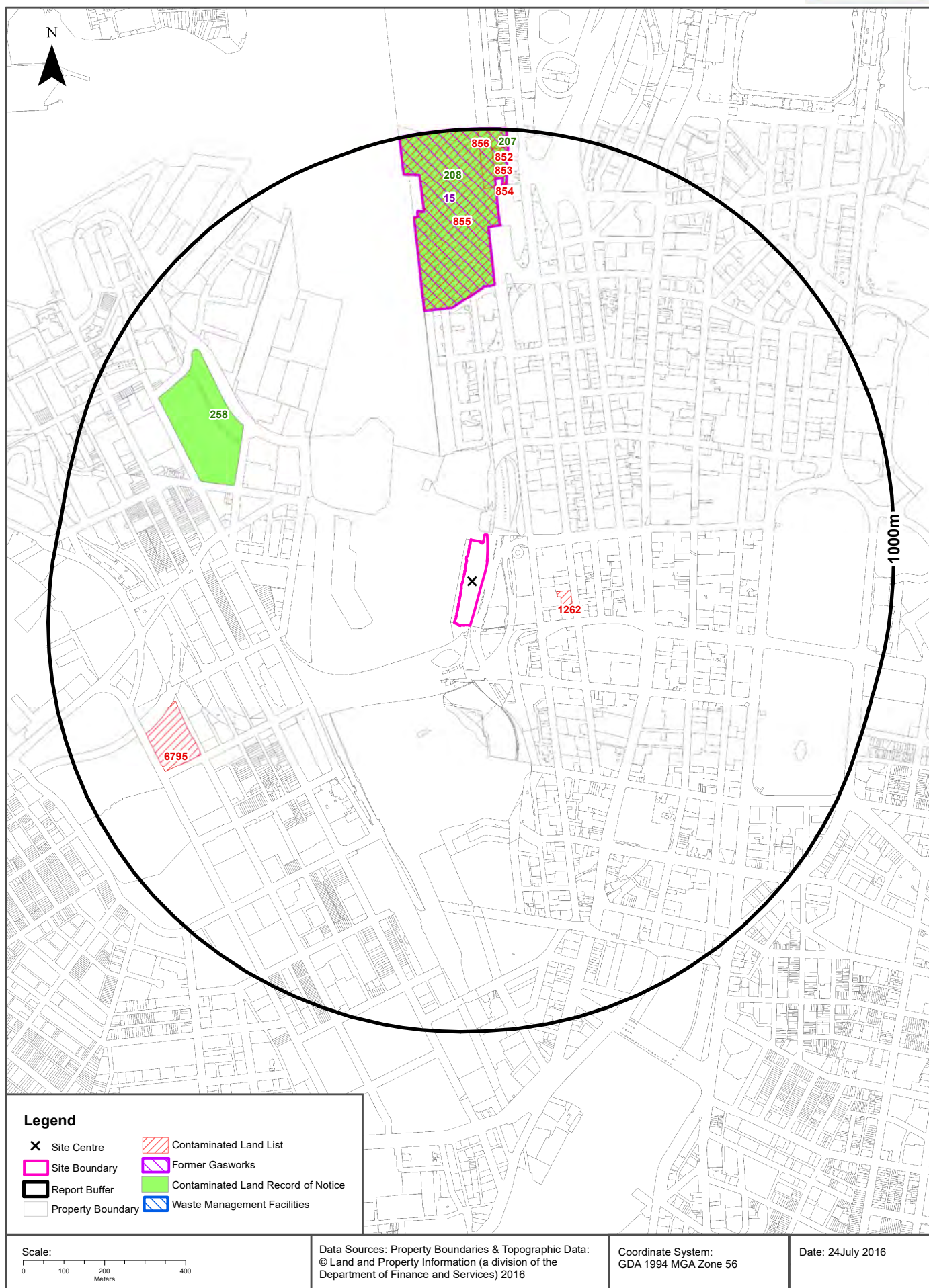

Contaminated Land & Waste Management Facilities

201 Sussex Street, Sydney, NSW 2000

List of NSW contaminated sites notified to EPA

Records from the NSW EPA Contaminated Land list within the report buffer:

Map Id	Site	Address	Suburb	Activity	EPA site management class	Status	Dist	Direction	LC
1262	Interpro House (OSP 46581)	447 Kent Street	Sydney	Other Petroleum	Regulation under CLM Act not required	Current EPA List	182m	East	1
855	Former AGL Gasworks	Berths 5, 6 and 7 (already demolished) and part Hickson Road	Millers Point	Gasworks	Contamination currently regulated under CLM Act	Current EPA List	564m	North	1
6795	Fig and Wattle Depot Site	14-26 Wattle Street	Pymont	Unclassified	Under assessment	Current EPA List	700m	South West	1
856	Former AGL Gasworks	Road reserve fronting 30-38 Hickson Road	Millers Point	Gasworks	Contamination currently regulated under CLM Act	Current EPA List	852m	North	1
854	Former AGL Gasworks	38 Hickson Road	Millers Point	Gasworks	Contamination being managed via the planning process (EP&A Act)	Current EPA List	857m	North	1
853	Former AGL Gasworks	36 Hickson Road	Millers Point	Gasworks	Contamination currently regulated under CLM Act	Current EPA List	911m	North	1
852	Former AGL Gasworks	30 - 34 Hickson Road	Millers Point	Gasworks	Regulation under CLM Act not required	Current EPA List	950m	North	1

The values within the EPA site management class in the table above, are given more detailed explanations in the table below:

EPA site management class	Explanation
Contamination being managed via the planning process (EP&A Act)	The EPA has completed an assessment of the contamination and decided that the contamination is significant enough to warrant regulation. The contamination of this site is managed by the consent authority under the Environmental Planning and Assessment Act 1979 (EP&A Act) planning approval process, with EPA involvement as necessary to ensure significant contamination is adequately addressed. The consent authority is typically a local council or the Department of Planning and Environment.
Contamination currently regulated under CLM Act	The EPA has completed an assessment of the contamination and decided that the contamination is significant enough to warrant regulation under the Contaminated Land Management Act 1997 (CLM Act). Management of the contamination is regulated by the EPA under the CLM Act. Regulatory notices are available on the EPA's Contaminated Land Public Record of Notices.
Contamination currently regulated under POEO Act	The EPA has completed an assessment of the contamination and decided that the contamination is significant enough to warrant regulation. Management of the contamination is regulated under the Protection of the Environment Operations Act 1997 (POEO Act). The EPA's regulatory actions under the POEO Act are available on the POEO public register.
Contamination formerly regulated under the CLM Act	The EPA has determined that the contamination is no longer significant enough to warrant regulation under the Contaminated Land Management Act 1997 (CLM Act). The contamination was addressed under the CLM Act.
Contamination formerly regulated under the POEO Act	The EPA has determined that the contamination is no longer significant enough to warrant regulation. The contamination was addressed under the Protection of the Environment Operations Act 1997 (POEO Act).
Contamination was addressed via the planning process (EP&A Act)	The EPA has determined that the contamination is no longer significant enough to warrant regulation. The contamination was addressed by the appropriate consent authority via the planning process under the Environmental Planning and Assessment Act 1979 (EP&A Act).
Ongoing maintenance required to manage residual contamination (CLM Act)	The EPA has determined that ongoing maintenance, under the Contaminated Land Management Act 1997 (CLM Act), is required to manage the residual contamination. Regulatory notices under the CLM Act are available on the EPA's Contaminated Land Public Record of Notices.
Regulation being finalised	The EPA has completed an assessment of the contamination and decided that the contamination is significant enough to warrant regulation under the Contaminated Land Management Act 1997. A regulatory approach is being finalised.

EPA site management class	Explanation
Regulation under the CLM Act not required	The EPA has completed an assessment of the contamination and decided that regulation under the Contaminated Land Management Act 1997 is not required.
Under assessment	The contamination is being assessed by the EPA to determine whether regulation is required. The EPA may require further information to complete the assessment. For example, the completion of management actions regulated under the planning process or Protection of the Environment Operations Act 1997. Alternatively, the EPA may require information via a notice issued under s77 of the Contaminated Land Management Act 1997 or issue a Preliminary Investigation Order.

NSW EPA Contaminated Land List Data Source: Environment Protection Authority
 © State of New South Wales through the Environment Protection Authority

Contaminated Land: Records of Notice

Record of Notices within the report buffer:

Map Id	Area No	Name	Address	Suburb	Notices	Distance	Direction	LC
208	3221	Former AGL Gasworks	Berths 5, 6 and 7 (already demolished) and part Hickson Road	Millers Point	3 current and 3 former	564m	North	1
258	3063	Pymont Power Station	Pymont Road	Pymont	7 former	596m	North West	1
207	3265	Former AGL Gasworks	36 Hickson Road	Millers Point	2 former	911m	North	1

Contaminated Land Records of Notice Data Source: Environment Protection Authority
 © State of New South Wales through the Environment Protection Authority
 Terms of use and disclaimer for Contaminated Land: Record of Notices, please visit
<http://www.epa.nsw.gov.au/clm/clmdisclaimer.htm>

Former Gasworks

Former Gasworks within the report buffer:

Map Id	Location	Council	Further Info	Distance	Direction	LC
15	Hickson Road, Millers Point	Council of the City of Sydney	Search record of EPA notices	564m	North	2

Former Gasworks Data Source: Environment Protection Authority
 © State of New South Wales through the Environment Protection Authority

National Waste Management Site Database

Sites on the National Waste Management Site Database within the report buffer:

Site Id	Owner	Name	Address	Suburb	Postcode	Landfill	Reprocess	Transfer	Distance	Direction	LC
N/A	No records in buffer										

Waste Management Facilities Data Source: Australian Government Geoscience Australia
 Creative Commons 3.0 © Commonwealth of Australia <http://creativecommons.org/licenses/by/3.0/au/deed.en>

Current EPA Licensed Activities

201 Sussex Street, Sydney, NSW 2000

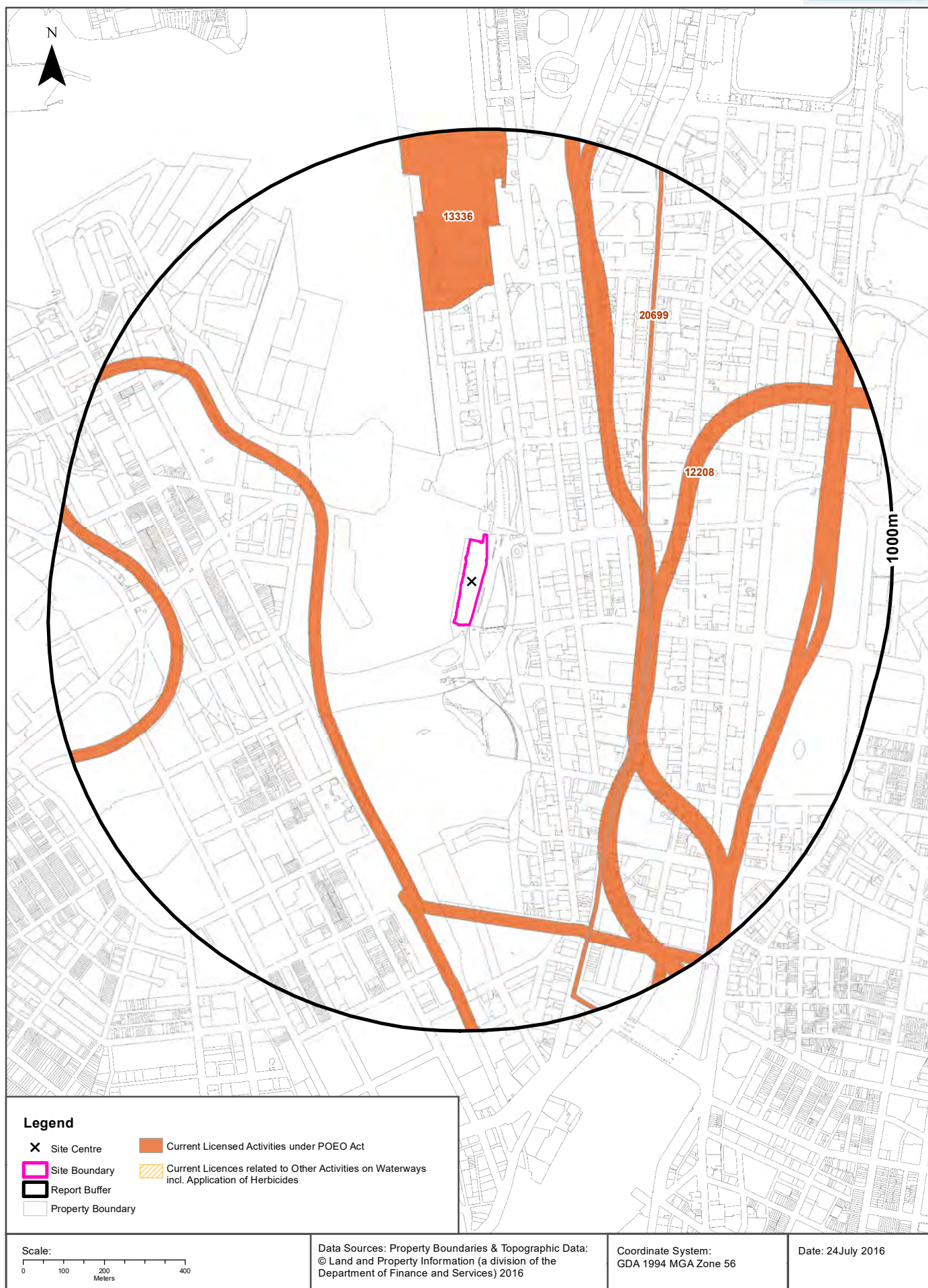

EPA Activities

201 Sussex Street, Sydney, NSW 2000

Licensed Activities under the POEO Act 1997

Licensed activities under the Protection of the Environment Operations Act 1997, within the report buffer:

EPL	Organisation	Name	Address	Suburb	Activity	Loc Conf	Distance	Direction
12208	SYDNEY TRAINS		Sydney Trains (RailCorp) network		Railway systems activities	3	323m	West
20699	ACCIONA INFRASTRUCTURE AUSTRALIA PTY LTD	CBD and South East Light Rail	CBD and South East Light Rail Alignment and Ancillary Sites	SYDNEY	Land-based extractive activity	3	387m	South East
13336	BARANGAROO DELIVERY AUTHORITY (BDA)	Barangaroo	and a portion of Hickson Rd (near to 30-38 Hickson Rd)	MILLERS POINT	Contaminated groundwater treatment	1	564m	North
13336	BARANGAROO DELIVERY AUTHORITY (BDA)	Barangaroo	and a portion of Hickson Rd (near to 30-38 Hickson Rd)	MILLERS POINT	Crushing, grinding or separating	1	564m	North
13336	BARANGAROO DELIVERY AUTHORITY (BDA)	Barangaroo	and a portion of Hickson Rd (near to 30-38 Hickson Rd)	MILLERS POINT	Land-based extractive activity	1	564m	North

POEO Licence Data Source: Environment Protection Authority

© State of New South Wales through the Environment Protection Authority

Delicensed & Former Licensed EPA Activities

201 Sussex Street, Sydney, NSW 2000

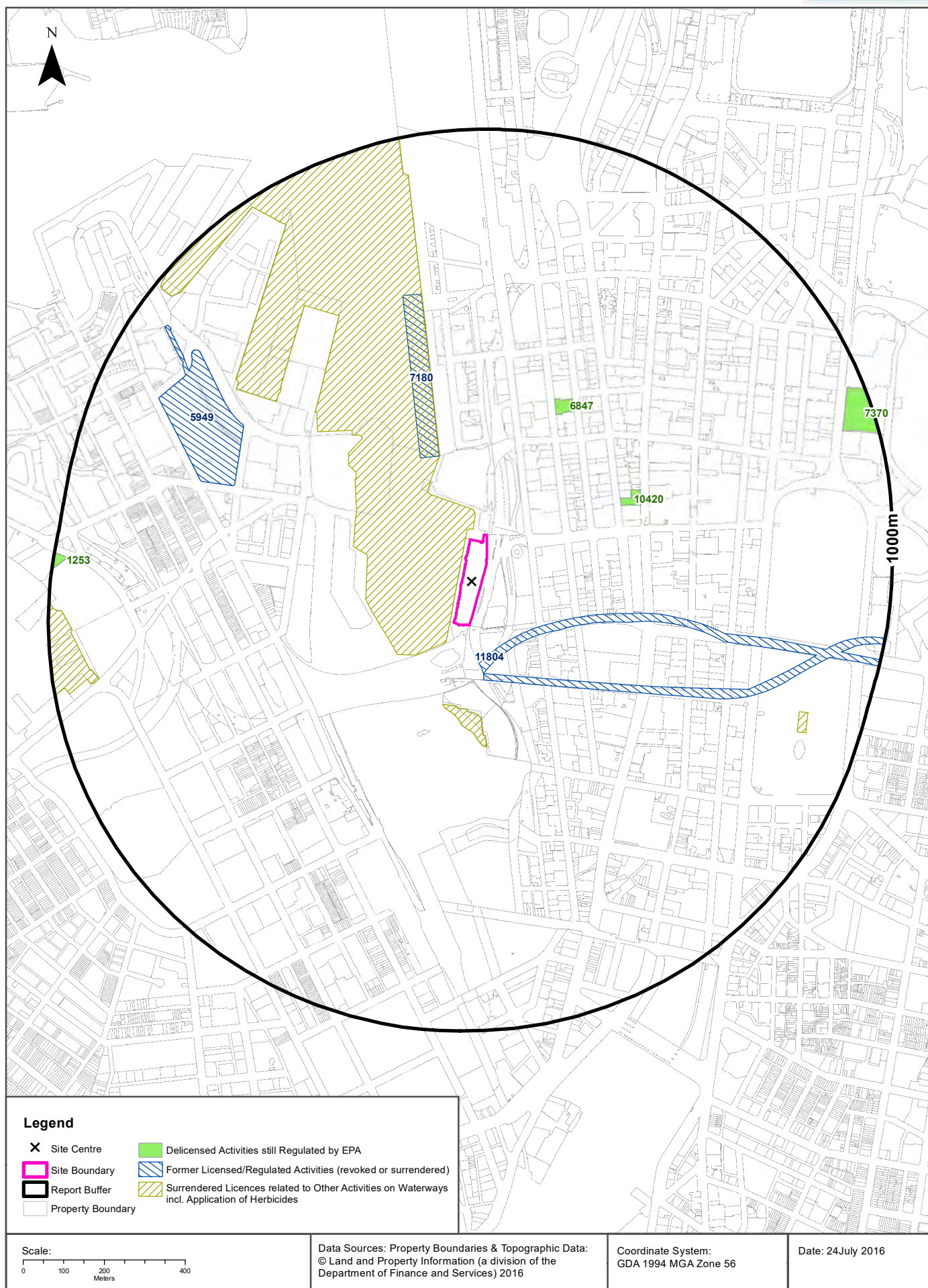

EPA Activities

201 Sussex Street, Sydney, NSW 2000

Delicensed Activities still regulated by the EPA

Delicensed activities still regulated by the EPA, within the report buffer:

Licence No	Organisation	Name	Address	Suburb	Activity	Loc Conf	Distance	Direction
10420	THE HOSPITALS CONTRIBUTION FUND OF AUSTRALIA LTD	HCF HOUSE	403 George Street	SYDNEY	Hazardous, Industrial or Group A Waste Generation or Storage	1	338m	North East
6847	AUSTRALIAN RED CROSS SOCIETY	AUSTRALIAN RED CROSS BLOOD SERVICE	153 CLARENCE STREET	SYDNEY	Hazardous, Industrial or Group A Waste Generation or Storage	1	342m	North East
7370	SOUTH EASTERN SYDNEY AND ILLAWARRA AREA HEALTH SERVICE	SYDNEY HOSPITAL & SYDNEY EYE HOSPITAL	8 MACQUARIE STREET	SYDNEY	Hazardous, Industrial or Group A Waste Generation or Storage	1	913m	North East
1253	HYMIX AUSTRALIA PTY LIMITED	HYMIX AUSTRALIA PTY LTD	41-45 BANK STREET	PYRMONT	Concrete works	1	965m	West

Delicensed Activities Data Source: Environment Protection Authority
© State of New South Wales through the Environment Protection Authority

Former Licensed Activities under the POEO Act 1997, now revoked or surrendered

Former Licensed activities under the Protection of the Environment Operations Act 1997, now revoked or surrendered, within the report buffer:

Licence No	Organisation	Location	Status	Issued Date	Activity	Loc Conf	Distance	Direction
4653	LUHRMANN ENVIRONMENT MANAGEMENT PTY LTD	WATERWAYS THROUGHOUT NSW	Surrendered		Other Activities / Non Scheduled Activity - Application of Herbicides	7	9m	-
4838	Robert Orchard	Various Waterways throughout New South Wales - SYDNEY NSW 2000	Surrendered		Other Activities / Non Scheduled Activity - Application of Herbicides	7	9m	-
6630	SYDNEY WEED & PEST MANAGEMENT PTY LTD	WATERWAYS THROUGHOUT NSW - PROSPECT, NSW, 2148	Surrendered		Other Activities / Non Scheduled Activity - Application of Herbicides	7	9m	-
11804	BILFINGER BERGER AG	CROSS CITY TUNNEL, SYDNEY, NSW 2000	Surrendered	24/12/2002	Road construction	3	87m	East
7180	PATRICK STEVEDORES OPERATIONS PTY LIMITED	DARLING HARBOUR WHARVES 3-7, GATE 5 HICKSON ROAD, SYDNEY, NSW 2000	Surrendered	25/02/2000	Hazardous, Industrial or Group A Waste Generation or Storage; Shipping in bulk	1	219m	North
5949	SYDNEY HARBOUR CASINO PROPERTIES PTY LIMITED	STAR CITY CASINO, 80 PYRMONT STREET, PYRMONT, NSW, 2009	Surrendered	13/06/2000	Miscellaneous licensed discharge to waters (at any time)	1	596m	North West

Former Licensed Activities Data Source: Environment Protection Authority
© State of New South Wales through the Environment Protection Authority

UPSS Sensitive Zones

201 Sussex Street, Sydney, NSW 2000

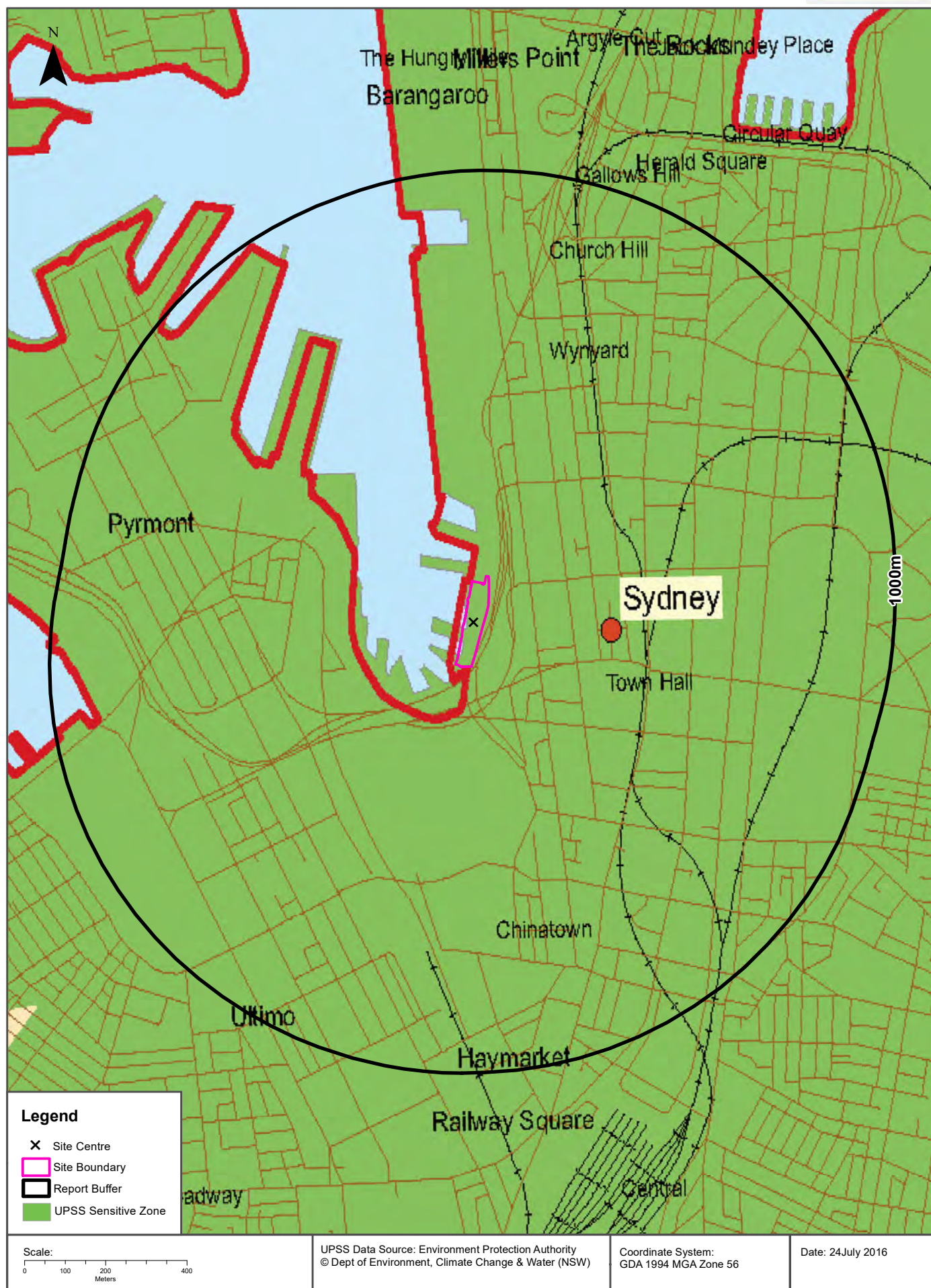

Historical Business Directories

201 Sussex Street, Sydney, NSW 2000

1991 Business to Business Directory Records

Records from the 1991 UBD Business to Business Directory within 150m of the site:

Business Activity	Organisation	Address	Ref No.	Location Confidence	Distance	Direction
N/A	No records in buffer					

Business Directory Content Derived from Universal Business Directories (UBD) - Licensed from Hardie Grant

1991 Business Directory Motor Garages & Service Stations

Motor Garages & Service Stations from the 1991 UBD Business Directory within 1km of the site:

Business Activity	Organisation	Address	Ref No.	Location Confidence	Distance	Direction
Motor Garages & Service Stations	Caltex Downtown Service Station	48 Sussex St, Sydney. 2000	53629	Building Match	545m	North
Motor Garages & Service Stations	Pymont Bridge Service Station	Pymont Bridge Rd., Pymont	53790	Road Match	674m	West

Business Directory Content Derived from Universal Business Directories (UBD) - Licensed from Hardie Grant

1970 Historical Business Directory Records

201 Sussex Street, Sydney, NSW 2000



Historical Business Directories

201 Sussex Street, Sydney, NSW 2000

1970 Business Directory Records

Records from the 1970 UBD Business Directory within 150m of the site:

Business Activity	Organisation & Premise	Ref No.	Location Confidence	Distance	Direction
MOTOR PARKING STATIONS (M688)	Ashley's Car Park,81 Day St.	340569	Road Match	36m	East
MOTOR BODY REPAIRS/CONVERTERS (M496)	Automotive Maintenance Co. Pty. Ltd.,96 Day St.	335265	Road Match	36m	East
MOTOR PAINTERS (M672)	Automotive Maintenance Co. Pty. Ltd.,96 Day St.	339097	Road Match	36m	East
MOTOR PANEL BEATERS (M680)	Automotive Maintenance Co. Pty. Ltd.,96 Day St.	339821	Road Match	36m	East
CEMENT-PORTLAND-MFRS. &/OR DIST. (C222)	Cement Distributors (Dickson Primer) Pty. Ltd.(N.S.W. Distributors, Southern Portland Cement), 73 Day St.	278979	Road Match	36m	East
BOND & FREE STORES (B525)	Federal Warehouse, 79-81 Day St	268111	Road Match	36m	East
GOVT. DEPTS. -STATE (G500)	Federal Warehouses,79 Day St.,Sydney,2000	311728	Road Match	36m	East
CARRIERS & CARTAGE CONTRACTORS (C150)	Youngs Pty. Ltd., 23-27 Druitt St.	278408	Building Match	70m	South
SHIPPING & FORWARDING AGENTS (S264)	Youngs Pty. Ltd.,23-27 Druitt St	361117	Building Match	70m	South
CUSTOMS AGENTS	Youngs Pty.Ltd.,23-27 Druitt St.	286584	Building Match	70m	South
CARRIERS & CARTAGE CONTRACTORS-MASTER (C147)	Youngs Pty. Ltd., 25 Druitt St.	278590	Building Match	71m	South
PACKAGING/PACKING SPEC. (P 004)	Youngs Pty. Ltd.,23 Druitt St.	345840	Building Match	71m	South
EXPORTERS (E835)	Youngs Pty.Ltd.,23 Druitt St	301935	Building Match	71m	South
PRODUCE MERCH.-W'SALE (P858)	Lucerne Products Pty. Ltd.,187 Sussex St.	352875	Building Match	74m	North East
STOCK FOODS MANUFACTURERS&/OR DISTRIBUTORS (S757)	Lucerne Products Pty.Ltd.,187 Sussex St.	365886	Building Match	74m	North East
MERCHANTS-GENERAL (M240)	Mackness & Avery Pty. Ltd.,187 Sussex St.	329523	Building Match	74m	North East
EXPORTERS (E835)	Mackness and Avery Pty.Ltd 187 Sussex St.	301735	Building Match	74m	North East
PRODUCE MERCH.-W'SALE (P858)	Mackness and Avery Pty. Ltd,187 Sussex St.	352877	Building Match	74m	North East
FRUIT, VEGETABLE, POTATO & PRODUCE AGENTS &/OR W'SALERS (F637)	Madcaness & Avery Pty.Ltd.,187 Sussex St.	306432	Building Match	74m	North East
CARRIERS & CARTAGE CONTRACTORS (C150)	Maloney, MMC., 187 Sussex St., Sydney, 2000	278204	Building Match	74m	North East
ELECTRICAL CONTRACTORS-LICENSED FIRMS (E305)	Price & McCreeth,187a Sussex St.	295082	Building Match	74m	North East
ELECTRICAL SWITCHBOARD MANUFACTURERS (E335)	Price & McCreeth,187a Sussex St.	296243	Building Match	74m	North East
ENGINEERS-ELECTRICAL (E570)	Price and McCreeth,187a Sussex St.	298258	Building Match	74m	North East
PRINTERS-LITHOGRAPHIC (OFFSET) (P810)	Twomey, E. Pty. Ltd.,187a Sussex St.	352755	Building Match	74m	North East
ELECTRIC SWITCH & CONTROL GEAR MFRS.&/OR DIST.(E260)	Braybon Brea.Pty.Ltd.,33 Washington St	294380	Road Match	76m	South
JEWELLERS/WATCHMAKERS-RETAIL (J060)	Braybon Bros. Pty. Ltd.,33 Washington St	320967	Road Match	76m	South
RESISTOR MANUFACTURERS (R310)	Braybon Bros. Pty. Ltd.,33 Washington St	356814	Road Match	76m	South
RHEOSTAT MANUFACTURERS (R325)	Braybon Bros. Pty. Ltd.,33 Washington St.	357332	Road Match	76m	South
INSTRUMENTS-ELECTRICAL-MANUFACTURERS (I390)	Braybon Bros. Pty. Ltd.,33 Washington St.	319501	Road Match	76m	South
ELECTRIC GENERATING EQUIPMENT IMPORTS.&/OR DIST.(E140)	Braybon Bros.Pty.Ltd,33 Washington St	293707	Road Match	76m	South
ELECTRIC LIGHTING PLANT MFRS.&/OR DIST.(E175)	Braybon Bros.Pty.Ltd.,29 Washington St.	293930	Road Match	76m	South

Business Activity	Organisation & Premise	Ref No.	Location Confidence	Distance	Direction
ENGINEERS-INDUSTRIAL (E655)	Braybon Bros.Pty.Ltd.,29-33 Washington St.	300038	Road Match	76m	South
ENGINEERS-GENERAL &/OR MFRG.&/OR MECHANICAL (E615)	Braybon Bros.Pty.Ltd.,29-33 Washington St.	299260	Road Match	76m	South
ELECTRIC MOTORS-DEALERS &/OR WHOLESALERS (E210)	Braybon Bros.Pty.Ltd.,33 Washington St.	294192	Road Match	76m	South
ELECTRIC MOTORS-REPAIRERS/HIRERS (E220)	Braybon Bros.Pty.Ltd.,33 Washington St.	294265	Road Match	76m	South
ELECTRIC POWER PLANT ENGINEERS/INSTALLERS (E225)	Braybon Bros.Pty.Ltd.,33 Washington St.	294312	Road Match	76m	South
ELECTRIC MOTOR INSTALLATION/MAINTENANCE SPECIALISTS (E200)	Braybon Bros.Pty.Ltd.,33 Washington St.	294038	Road Match	76m	South
ELECTRIC MOTOR WINDING/REWINDING SPECIALISTS (E205)	Braybon Bros.Pty.Ltd.,33 Washington St.	294089	Road Match	76m	South
ELECTRICAL CONTRACTORS-LICENSED FIRMS (E305)	Braybon Bros.Pty.Ltd.,33 Washington St.	294974	Road Match	76m	South
ARMATURE WINDERS (A465)	Braybon Bros Pty. Ltd., 33 Washington St.	262240	Road Match	76m	South
COTTON, TEXTILE & PIECE GOODS IMPS&/OR DIST(C704)	Boyle, Ryan Pty. Ltd., 189 Sussex St.	286116	Building Match	81m	North East
HOTELS-LICENSED (H690)	Cochranes Hotel,78 Day St.	317169	Building Match	82m	North East
MOTOR PAINTERS (M672)	Bathurst St. Parking Station Pty. Ltd.,181 Sussex St.	339125	Building Match	84m	North East
MOTOR GARAGES & ENGINEERS (M6S6)	Bathurst St. Parking Station Pty. Ltd.,181 Sussex St.	337272	Building Match	84m	North East
MOTOR PANEL BEATERS (M680)	Bathurst Street Parking Station Pty. Ltd.,181 Sussex St	339849	Building Match	84m	North East
MOTOR PARKING STATIONS (M688)	Bathurst Street Parking Station Pty. Ltd.,181 Sussex St.	340570	Building Match	84m	North East
SAWMILLING' MACH. MERCHANTS (S113)	Skinner,Chas. E. Pty. Ltd.,117 Day St.	359357	Building Match	85m	South East
MACHINERY MERCH./IMPORTERS (M045)	Skinner,Chas. E. Pty. Ltd.,117-119 Day St.	324229	Building Match	85m	South East
WOODWORKING MACHINERY IMPS.&/OR DISTRIBUTORS (W430)	Skinner,Chas.E.Pty.Ltd.,117 Day St.	375111	Building Match	85m	South East
WOODWORKING MACHINERY MFRS. (W435)	Skinner,Chas.E.Pty.Ltd.,117 Day St.	375132	Building Match	85m	South East
COMMISSION AGENTS (C542)	Jones, J& Co(1953) Pty. Ltd., 191 Sussex St.	284961	Building Match	88m	North East
PRODUCE MERCHANTS-GRAIN & SEED-RETAIL (P854)	Jones,J. & Co. (1953) Pty. Ltd.,191 Sussex St.	353013	Building Match	88m	North East
PRODUCE MERCH.-W'SALE (P858)	Jones,J. A Co. (1953) Pty. Ltd,191 Sussex St.	352870	Building Match	88m	North East
BUILDERS' HARDWARE-W'SALERS &/OR IMPORTERS (B808)	Dickson Primer & Co. Pty. Ltd., 114-120 Day St.	271157	Building Match	91m	East
BUILDERS' SUPPLIERS (B814)	Dickson Primer & Co. Pty. Ltd., 114-120 Day St.	271318	Building Match	91m	East
PLYWOOD MFRS./MERCHANTS (P622)	Dickson Primer & Co. Pty. Ltd.,114 Day St.	350905	Building Match	91m	East
MACHINERY MERCH./IMPORTERS (M045)	Dickson Primer & Co. Pty. Ltd.,114-120 Day St.	324143	Building Match	91m	East
MERCHANTS-GENERAL (M240)	Dickson Primer & Co. Pty. Ltd.,114-120 Day St.	329356	Building Match	91m	East
TIMBER IMPORTERS &/OR DISTRIBUTORS (T380)	Dickson Primer & Co.Pty.Ltd,114-120 Day St.	368832	Building Match	91m	East
ELECTRIC SWITCH & CONTROL GEAR MFRS.&/OR DIST.(E260)	Dickson Primer & Co.Pty.Ltd.,114 Day St	294394	Building Match	91m	East
EXPORTERS (E835)	Dickson Primer & Co.Pty.Ltd.,114 Day St.	301566	Building Match	91m	East
TIMBER MERCHANTS (T385)	Dickson Primer & Co.Pty.Ltd.,114 Day St.	368948	Building Match	91m	East
TELEVISION ANTENNAE MFRS./INSTALLERS (T151)	Dickson Primer & Co.Pty.Ltd.,114 Day St.	367625	Building Match	91m	East
BUILDERS' HARDWARE-MFRS.&/OR DISTRIBUTORS (B804)	Dickson Primer A Co. Pty. Ltd., 114-120 Day St.	271045	Building Match	91m	East
ELECTRIC METER/MAINS EQUIPMENT MANUFACTURERS (E195)	Dickson Primer St Co.Pty.Ltd.,114 Day St.,Sydney,2000	294021	Building Match	91m	East
LIME/CEMENT MERCHANTS (L490)	Dickson,Primer & Co. Pty. Ltd.,114-120 Day St.	323379	Building Match	91m	East
WALLBOARD MERCHANTS (W025)	Dickson,Primer & Co.Pty.Ltd.,114 Day SU	372844	Building Match	91m	East
ARMATURE WINDERS (A465)	Handley, JD& Co. Pty. Ltd., 114-120 Day St.	262250	Building Match	91m	East

Business Activity	Organisation & Premise	Ref No.	Location Confidence	Distance	Direction
ELECTRICAL CONTRACTORS-LICENSED (E300)	Handley,J.D.& Co.Pty.Ltd.,114-120 Day St.	294763	Building Match	91m	East
ELECTRIC MOTOR WINDING/REWINDING SPECIALISTS (E205)	Handley,J.D.& Co.Pty.Ltd.,114-120 Day St.	294109	Building Match	91m	East
ELECTRICAL CONTRACTORS-LICENSED (E300)	Handley,J.D.& Co.Pty.Ltd.,114-120 Day St.	295266	Building Match	91m	East
ENGINEERS-ELECTRICAL (E570)	Handley,J.D.& Co.Pty.Ltd.,114-120 Day St.	298175	Building Match	91m	East
ENGINEERS-AIR CONDITIONING (E490)	Handley,J.D.A Co.Pty.Ltd.,114-120 Day St.	297376	Building Match	91m	East
STATIONERS-RETAIL (S516)	Betts,W. H. Pty. Ltd.,121 Day St.	364420	Building Match	93m	South East
STATIONERS-WHOLESALE (S519)	Betts,W. H. Pty. Ltd.,Druitt Hse.,121 Day St.	364898	Building Match	93m	South East
PRINTERS-LETTERPRESS (P806)	Betts,W. H. Pty. Ltd.,Druitt Hse.,121 Day St.	351927	Building Match	93m	South East
BUILDINGS-CITY OF SYDNEY (B828)	Druitt House, 121 Day St.	272066	Building Match	93m	South East
PRINTERS-LETTERPRESS (P806)	Green,R. J.,121 Day St.	352090	Building Match	93m	South East
FILM PRODUCERS (F155)	Jackson,J.,121 Day St.	302690	Building Match	93m	South East
BOOKBINDERS (B527)	Kiely, EPty. Ltd., 121 Day St.	268198	Building Match	93m	South East
PAPER RULERS/BINDERS (P147)	Kiely,E. Pty. Ltd.,121 Day St.	347164	Building Match	93m	South East
PRINTERS-LETTERPRESS (P806)	Pharmacy Press Pty. Ltd. (The),121 Day St.	352276	Building Match	93m	South East
LABELS-GENERAL (L020)	Pharmacy Press Pty. Ltd. (The),121 Day St.	322303	Building Match	93m	South East
TAXI TRUCK OPERATORS (T110)	Taxi Trucks (Sydney),121 Day St.	367456	Building Match	93m	South East
ISLAND MERCHANTS/TRADERS (I730)	Campbell,Peat & Co,195 Sussex St.	320834	Building Match	94m	East
MERCHANTS-GENERAL (M240)	Campbell,Peat & Co.,195 Sussex St.	329300	Building Match	94m	East
EXPORTERS (E835)	Campbell,Peat St Co.,195 Sussex St.	301523	Building Match	94m	East
PRODUCE MERCH.-W'SALE (P858)	Campbell. Peat A Co,195 Sussex St.	352840	Building Match	94m	East
AIR COMPRESSOR MFRS. &/OR DIST. (A245)	Australian Air Compressor Co, 197 Sussex St.	260715	Building Match	97m	East
AIR.COMPRESSOR & EQUIPMENT FOR HIRE (A240)	Australian Air Compressor Co., 197 Sussex St.	261021	Building Match	97m	East
FRUIT, VEGETABLE, POTATO & PRODUCE AGENTS &/OR W'SALERS (F637)	Rankin,J.& Co.Pty.Ltd.,199 Sussex St.	306466	Building Match	97m	East
FILM DIST./FILM EXCHANGES (F130)	Pan American Production Pty.Ltd.,123 Day St.	302603	Building Match	97m	South East
PRINTERS-LITHOGRAPHIC (OFFSET) (P810)	Edwards & Shaw Pty. Ltd.,171 Sussex St.	352541	Building Match	100m	North East
PRINTERS-LETTERPRESS (P806)	Edwards & Shaw Pty. Ltd.,171 Sussex St.	352046	Building Match	100m	North East
PUBLISHERS (P886)	Edwards A Shaw Pty. Ltd.,171 Sussex St.	353399	Building Match	100m	North East
BUILDINGS-CITY OF SYDNEY (B828)	Kermac House Chambers, 171 Sussex St.	272198	Building Match	100m	North East
WELDERS-ELECTRIC &/OR OXY(W145)	Standard Weighbridges Pty.Ltd.,171 Sussex St. (Office)	373975	Building Match	100m	North East
MERCHANTS-GENERAL (M240)	Carr & Elliott Pty. Ltd.,122 Day St.	329305	Building Match	101m	South East
MANUFACTURERS' AGENTS (M112)	Carr & Elliott Pty. Ltd.,122 Day St.	324741	Building Match	101m	South East
IMPORTERS (I200)	Carr Elliott Pty. Ltd.,122 Day Si.	318152	Building Match	101m	South East
DOOR FITTINGS-MFRS.&/OR DISTRIBUTORS (D475)	Lane Amalgamated Hardware Co,122 Day St,Sydney.	290080	Building Match	101m	South East
RABBIT TRAP MFRS. (R015)	Lane Amalgamated Hardware Co,122 Day St.	353945	Building Match	101m	South East
CASTOR & WHEEL MFRS. &/OR DIST. (C180)	Lane Amalgamated Hardware Co., 122 Day St	278678	Building Match	101m	South East
BUILDERS' HARDWARE-MFRS.&/OR DISTRIBUTORS (B804)	Lane Amalgamated Hardware Co., 122 Day St.	271087	Building Match	101m	South East
HARDWARE MANUFACTURERS (H240)	Lane Amalgamated Hardware Co.,122 Day St.	315413	Building Match	101m	South East

Business Activity	Organisation & Premise	Ref No.	Location Confidence	Distance	Direction
LOCK MANUFACTURERS &/OR DISTRIBUTORS (L640)	Lane Amalgamated Hardware Co.,122 Day St.	323802	Building Match	101m	South East
RANGES-LIQUID FUEL-IMPORTS. &/OR DIST (R170)	Lane,H. Pty. Ltd.,122 Day St.	354858	Building Match	101m	South East
BUILDERS' HARDWARE-W'SALERS &/OR IMPORTERS (B808)	Nash Merchants Pty. Ltd., 128 Day St.	271166	Building Match	101m	South East
BUILDERS' SUPPLIERS (B814)	Nash Merchants Pty. Ltd., 128 Day St.	271495	Building Match	101m	South East
CHINA, & CROCKERY MFRS., IMPS.&/OR WHOLESALERS (C304)	Nash Merchants Pty. Ltd., 128 Day St.	281366	Building Match	101m	South East
CHINA, CROCKERY, CRYSTAL,CUTLERY, EARTHENWARE, GLASSWARE & SILVERWARE DEALERS (C307)	Nash Merchants Pty. Ltd., 128 Day St.	281502	Building Match	101m	South East
KITCHENWARE WHOLESALERS (K070)	Nash Merchants Pty. Ltd.,128 Day St.	322115	Building Match	101m	South East
MERCHANTS-GENERAL (M240)	Nash Merchants Pty. Ltd.,128 Day St.	329562	Building Match	101m	South East
HARDWARE MERCHANTS-WHOLESALE (H260)	Nash Merchants Pty. Ltd.,128 Day St.	315514	Building Match	101m	South East
FURNITURE/CABINET MAKERS'SUPPLIES (F695)	Nash Merchants Pty.Ltd.,128 Day St.	308960	Building Match	101m	South East
TOOL WHOLESALERS (T490)	Nash Merchants Pty.Ltd.,128 Day St.	369847	Building Match	101m	South East
GOVT. DEPTS. -STATE (G500)	Weights and Measures Office,209 Sussex St.	311828	Building Match	103m	East
STATIONERS-WHOLESALE (S519)	Britannia Paper Co. Pty. Ltd.,8 Bathurst St.	364902	Building Match	103m	South
TYPEWRITER RIBBON MFRS.(T745)	Brittania Paper Co.Pty.Ltd,8 Bathurst St.	371545	Building Match	103m	South
TYPEWRITER SUPPLIES (T750)	Brittania Paper Co.Pty.Ltd.,8 Bathurst St.	371560	Building Match	103m	South
BUSINESS AGENTS &/OR BROKERS (B852)	Crago, AE., 8 Bathurst St.	272665	Building Match	103m	South
MANUFACTURERS' AGENTS (M112)	Fethers,George & Co. Pty. Ltd.,8 Bathurst St.,2000	324869	Building Match	103m	South
IMPORTERS (I200)	Fethers,George & Co. Pty. Ltd.,8 Bathurst St.,Sydney,2000	318292	Building Match	103m	South
CARRIERS & CARTAGE CONTRACTORS-MASTER (C147)	Jackson & Spring (Sydney) Pty. Ltd., 8 Bathurst St.	278491	Building Match	103m	South
TANNERS/LEATHER MFRS (T050)	Kiel,P.,165 Sussex St.	367156	Building Match	106m	North East
SKIN/HIDE MERCHANTS (S353)	Kiel,P.,165 Sussex St.	361839	Building Match	106m	North East
SPORTS GOODS W'SALERS (S446)	Hynd,David & Co.,Cnr. Market & Sussex Sts.	363607	Road Intersection	110m	North East
PRODUCE MERCH.-W'SALE (P858)	Crennan,J. J. Pty. Ltd,161 Sussex St.	352846	Building Match	113m	North East
GRAIN BROKERS (G510)	Crerman,J.J.Pty.Ltd.,161 Sussex St.	311837	Building Match	113m	North East
MANUFACTURERS' AGENTS (M112)	Span International Australia Pty. Ltd.,225 Sussex St.	325313	Building Match	114m	East
MANUFACTURERS' AGENTS (M112)	Engineering Agency Co.,227 Sussex St.	324851	Building Match	117m	East
ENGINEERS' SUPPLIES (E770)	Engineering Agency Co.,227 Sussex St.	297154	Building Match	117m	East
ENGINEERS-GENERAL &/OR MFRG.&/OR MECHANICAL (E615)	Sussex Engineering Pty.Ltd.,227 Sussex St.	299663	Building Match	117m	East
ENGINEERS-PRECISION (E705)	Sussex Engineering Pty.Ltd.,227 Sussex St.,Sydney,200	300462	Building Match	117m	East
MOTOR SERVICE STATIONS-PETROL,OIL,Etc. (M716)	Sussex Motors,227 Sussex St.	341519	Building Match	117m	East
ELECTRIC SWITCH & CONTROL GEAR MFRS.&/OR DIST.(E260)	Cottle,R.S.& Co.Pty.Ltd.,229 Sussex St.	294389	Building Match	118m	East
MANUFACTURERS' AGENTS (M112)	Cottle,Roy S. & Co. Pty. Ltd.,229 Sussex St.	324789	Building Match	118m	East
OYSTER FARMERS (O 380)	Woodward,H. & Co. Pty. Ltd.,229 Sussex St.	345650	Building Match	118m	East
OYSTER MERCHANTS (O 390)	Woodward,H. and Co. Pty. Ltd.,229 Sussex St.	345663	Building Match	118m	East
HOTELS-LICENSED (H690)	Maitland & Morpeth Hotel,157 Sussex St.	317416	Building Match	121m	North East
CARRIERS & CARTAGE CONTRACTORS-MASTER (C147)	Jago, WM & Sons Pty. Ltd., 233 Sussex St.	278493	Building Match	122m	East
CRANES.-MOBILE-PROPRIETORS &/OR HIRERS (C737)	Jago, WM& Sons Pty. Ltd., 233 Sussex St.	286308	Building Match	122m	East

Business Activity	Organisation & Premise	Ref No.	Location Confidence	Distance	Direction
STATION/FARM SUPPLIES (S504)	Chapmans Ltd. 188 Sussex St.	364244	Building Match	124m	North East
AWNINGS-ALUMINIUM-MFRS.&/OR DIST. (A654)	Chapmans Ltd., 188 Sussex St.	263943	Building Match	124m	North East
CUSHION MFRS. &/OR W'SALERS (C777)	Chapmans Ltd., 188-192 Sussex St.	286501	Building Match	124m	North East
CANVAS MANUFACTURERS (C090)	Chapmans Ltd., 188-192 Sussex St.	277246	Building Match	124m	North East
CARAVAN FITTINGS & SPARE PARTS MANUFACTURERS (C097)	Chapmans Ltd., 188-192 Sussex St.	277337	Building Match	124m	North East
FURNISHINGS-SOFT-MFRS./WHOLESALE (F685)	Chapmans Ltd.,188 Sussex St.	308431	Building Match	124m	North East
MANCHESTER MANUFACTURERS/WHOLESALE (M080)	Chapmans Ltd.,188 Sussex St.	324495	Building Match	124m	North East
SAFETY EQUIPMENT DIST. (S023)	Chapmans Ltd.,188 Sussex St.	358415	Building Match	124m	North East
MATTRESS COVER MFRS. (M172)	Chapmans Ltd.,188-192 Sussex St.	325896	Building Match	124m	North East
FRENCH POLISHERS (F597)	Cole & McDiarmid Pty.Ltd.,155a Sussex St.	306245	Building Match	124m	North East
JOINERY MERCHANTS (J250)	Cole & McDiarmid Pty. Ltd.,155a Sussex St.& Branch	321944	Building Match	124m	North East
SHOP/OFFICE FITTERS (S276)	Cole & McDiarmid Pty. Ltd.,155a Sussex St.	361311	Building Match	124m	North East
HOTELS-LICENSED (H690)	Shelbourne Hotel,Cnr. Sussex and Market Sts.	317579	Building Match	124m	North East
BUILDINGS-CITY OF SYDNEY (B828)	Sussex House, 190a Sussex St.	272433	Building Match	124m	North East
ENGINEERS-STRUCTURAL (E165)	Reliable Electric Welding Co.,235 Sussex St.	301172	Building Match	125m	East
ENGINEERS-FABRICATING (E580)	Reliable Electric Welding Co.,235 Sussex St.	298603	Building Match	125m	East
MOTOR BODY REPAIRS/CONVERTERS (M496)	Reliable Electric Welding Co.,235 Sussex St.	335387	Building Match	125m	East
MOTOR BODY BUILDERS (M488)	Reliable Electric Welding Co.,235 Sussex St.	335217	Building Match	125m	East
WELDERS-ELECTRIC &/OR OXY(W145)	Reliable Electric Welding Co.,235 Sussex St.	373926	Building Match	125m	East
CLOTHING MFRS. &/OR W'SALERS-SHIRT &/OR PYJAMA (C470)	Chapmans Ltd, 188-192 Sussex St	283465	Building Match	125m	North East
CANVAS GOODS MFRS&/OR W'SALERS (C079)	Chapmans Ltd., 188-192 Sussex St	277175	Building Match	125m	North East
CANVAS IMPS. &/OR W'SALERS (C084)	Chapmans Ltd., 188-192 Sussex St	277230	Building Match	125m	North East
CAMPING EQUIPMENT MFRS. (C051)	Chapmans Ltd., 188-192 Sussex St	277051	Building Match	125m	North East
BLIND MFRS. &/OR SPECIALISTS (B410)	Chapmans Ltd., 188-192 Sussex St	267150	Building Match	125m	North East
BLIND MFRS.' SUPPLIERS (B415)	Chapmans Ltd., 188-192 Sussex St	267203	Building Match	125m	North East
BLIND MFRS.-HOLLAND (B405)	Chapmans Ltd., 188-192 Sussex St	267276	Building Match	125m	North East
BLIND MFRS.-CANVAS & AWNING (B400)	Chapmans Ltd., 188-192 Sussex St.	267234	Building Match	125m	North East
QUILT MFRS./WHOLESALE (Q030)	Chapmans Ltd.,188-192 Sussex St.	353925	Building Match	125m	North East
HORSE/COW RUG MFRS. (H520)	Chapmans Ltd.,188-192 Sussex St.	316686	Building Match	125m	North East
TENTS/TARPAULINS (T205)	Chapmans Ltd.,188-192 Sussex St.	367807	Building Match	125m	North East
UMBRELLA MANUFACTURERS &/OR WHOLESALE-BEACH- (U040)	Chapmans Ltd.,188-192 Sussex St.	371985	Building Match	125m	North East
WAREHOUSEMEN (W040)	Chapmans Ltd.,188-192 Sussex St.	372949	Building Match	125m	North East
MERCHANTS-GENERAL (M240)	Chapmans Ltd.,188-192 Sussex St.,	329312	Building Match	125m	North East
BLIND MFRS. &/OR SPECIALISTS (B410)	Sunmantle Blinds, 188-192 Sussex Stv	267187	Building Match	125m	North East
MOTOR GARAGES & ENGINEERS (M6S6)	N.S.W. Government Railways Motor Garage,1 Bathurst St	338311	Building Match	128m	South
ADVERTISING NOVELTY SUPP. (A170)	Sands, John Pty. Ltd., 41 Drutt St.	260230	Building Match	128m	South East
ENGINEERS-MARINE (E675)	Acron Instrument Service,184 Sussex St.	300139	Building Match	129m	North East
DAIRY MACHINE EQUIPMENT MFRS.&/OR DISTRIBUTORS (D020)	Acron Instrument Service,184 Sussex St.	286881	Building Match	129m	North East

Business Activity	Organisation & Premise	Ref No.	Location Confidence	Distance	Direction
PRESSURE GAUGE MFRS. (P770)	Acron Instrument Service,184 Sussex St.	351517	Building Match	129m	North East
INSTRUMENTS-Industrial-MFRS.&/OR DISTRIBUTORS (1400)	Acron Instrument Service,184 Sussex St.	319537	Building Match	129m	North East
THERMOMETER IMPORTERS &/OR DISTRIBUTORS (T315)	Acron Instrument Service,184 Sussex St.	368515	Building Match	129m	North East
INSTRUMENT REPAIRERS (I360)	Acron Instrument Service,184 Sussex St.,Sydney,2000.	319332	Building Match	129m	North East
FOOTWEAR WHOLESALERS &/OR DISTRIBUTORS (F505)	Adnam & Pockley Pty.Ltd.,153 Sussex St.	305797	Building Match	129m	North East
MANUFACTURERS' AGENTS (M112)	Adnam & Pockley Pty. Ltd.,153 Sussex St.	324606	Building Match	129m	North East
PRINTERS-LETTERPRESS (P806)	Amour & Ashe Pty. Ltd.,184 Sussex St.,Sydney,20QO	351885	Building Match	129m	North East
RULE MANUFACTURERS (R560)	Baker,N. & Longhurst Pty. Ltd,184 Sussex St	358291	Building Match	129m	North East
STATIONERS-WHOLESALE (S519)	Baker,N. & Longhurst Pty. Ltd.,184 Sussex St.	364891	Building Match	129m	North East
PEN-FOUNTAIN &/OR BALL POINT MFRS. &/OR IMPS. (P225)	Baker,N. & Longhurst Pty. Ltd.,184 Sussex St.	347529	Building Match	129m	North East
MANUFACTURERS' AGENTS (M112)	Baker,N. & Longhurst Pty. Ltd.,184 Sussex St.	324648	Building Match	129m	North East
HARDWARE MERCHANTS-WHOLESALE (H260)	Baker,N. & Longhurst Pty. Ltd.,184 Sussex t.	315444	Building Match	129m	North East
HANDBAG MANUFACTURERS &/OR WHOLESALERS (H170)	Brown,Russell G. Pty. Ltd.,184 Sussex St.	314683	Building Match	129m	North East
LEATHER GOODS MFRS. &/OR WHOLESALERS (L400)	Brown,Russell G. Pty. Ltd.,184 Sussex St.	322943	Building Match	129m	North East
FANCY GOODS MFRS. (F050)	Brown,Russell G.Pty.Ltd.,184 Sussex St.	302084	Building Match	129m	North East
PUBLISHERS (P886)	Crosley Publishing Company,184 Sussex St.	353383	Building Match	129m	North East
PRINTERS-LETTERPRESS (P806)	Crosley Publishing Company,184 Sussex St.	352007	Building Match	129m	North East
MANUFACTURERS' AGENTS (M112)	Fletcher,W. C. & Co.,184 Sussex St.,Sydney,2000	324874	Building Match	129m	North East
ENGRAVERS/DIE SINKERS (E795)	Fletcher,W.C.& Co.,184 Sussex St.,Sydney,2000	301338	Building Match	129m	North East
EMBOSSING SPECIALISTS (E412)	Fletcher,W.C.& Co.,184 Sussex St.,Sydney,2000	296770	Building Match	129m	North East
PUBLISHERS (P886)	Georgian House Pty. Ltd.,184 Sussex St.,Sydney,2000	353418	Building Match	129m	North East
IMPORTERS (I200)	Green,T. W. & Co. Distributors Pty. Ltd.,184 Sussex St.,Sydney,2000	318342	Building Match	129m	North East
MANUFACTURERS' AGENTS (M112)	Green,T. W. & Co. Distributors Pty. Ltd.,184 Sussex StSydney,2000	324922	Building Match	129m	North East
CUSTOMS AGENTS (C782)	Hartrodt, A(Customs) Pty. Ltd., 184 Sussex St., Sydney,2000	286631	Building Match	129m	North East
CARRIERS & CARTAGE CONTRACTORS (C150)	Hartrodt, A(Customs) Pty. Ltd.), 184 Sussex St., Sydney,2000	278096	Building Match	129m	North East
SHIPPING & FORWARDING AGENTS (S264)	Hartrodt,A. (Customs Pty. Ltd.,184 Sussex St.,Sydney,2000.	361024	Building Match	129m	North East
CUSTOMS BY-LAW CONSULTANTS (C783)	Hartrodt,A.(Customs) Pty.Ltd.,184 Sussex St.,Sydney,2000.	286650	Building Match	129m	North East
EXPORTERS (E835)	Metro Importers & Exporters,184 Sussex St Sydney,2000	301757	Building Match	129m	North East
JEWELLERS-MANUFACTURING-W'SALERS &/OR IMPORTS. (J050)	Metro Importers & Exporters,184 Sussex St.,Sydney,2000	321630	Building Match	129m	North East
IMPORTERS (I200)	Metro Importers & Exporters,184 Sussex St.,Sydney,2000	318558	Building Match	129m	North East
TYPOGRAPHERS-ADVERTISING/COMMERCIAL (T755)	Modem Business Services,184 Sussex St.	371620	Building Match	129m	North East
IMPORTERS (I200)	Orbis Trading Co.,184 Sussex St	318615	Building Match	129m	North East
OILS-EDIBLE-MERCHANTS (O 170)	Orbis Trading Co.,184 Sussex St.	345111	Building Match	129m	North East
MERCHANTS-GENERAL (M240)	Orbis Trading Co.,184 Sussex St.	329579	Building Match	129m	North East
STOCK FOODS MANUFACTURERS&/OR DISTRIBUTORS (S757)	Orbis Trading Co.,184 Sussex St.	365892	Building Match	129m	North East
ARTISTS-COMMERCIAL (A525)	Pearson, J., Photographers Pty. Ltd., 184 Sussex St.	262497	Building Match	129m	North East
PHOTOGRAPHERS-COMMERCIAL (P272)	Pearson,J. Photographers Pty. Ltd.,184 Sussex St.	347940	Building Match	129m	North East
DUPPLICATING &/OR TYPINGSPEC. (D760)	Peter's Duplicating Service,184 Sussex St.,Sydney,2000	292762	Building Match	129m	North East

Business Activity	Organisation & Premise	Ref No.	Location Confidence	Distance	Direction
PHOTO-COPYING SERVICES (P254)	Peters Printing Co. Pty. Ltd.,184 Sussex St.	347778	Building Match	129m	North East
PRINTERS-LITHOGRAPHIC (OFFSET) (P810)	Peters Printing Co. Pty. Ltd.,184 Sussex St.,Sydney,2000	352677	Building Match	129m	North East
PHOTOGRAPHIC EQUIPMENT MFRS. &/OR DIST. (P294)	Photographic Electronic Services,184 Sussex St.,Sydney,2000	348296	Building Match	129m	North East
PHOTOGRAPHIC/MOVIE CAMERA REPAIRS (P296)	Photographic Electronic Services,184 Sussex St.,Sydney,2000	348425	Building Match	129m	North East
PRODUCE MERCH.-W'SALE (P858)	Potato Marketing Board of Tasmania (The),184 Sussex St	352900	Building Match	129m	North East
PRINTERS-LETTERPRESS (P806)	Rapid Printing Co.,184 Sussex St.,Sydney,2000	352300	Building Match	129m	North East
TEXTILE MERCHANTS (T265)	Seekers Silk Pty.Ltd.,184 Sussex St.	368322	Building Match	129m	North East
IMPORTERS (I200)	Strays,W. & Son Pty. Ltd,184 Sussex St,Sydney,2000	318777	Building Match	129m	North East
MANUFACTURERS' AGENTS (M112)	Struys,W. & Son Pty. Ltd.,184 Sussex St.,Sydney,2000	325333	Building Match	129m	North East
HANDKERCHIEF MFRS. (H210)	Taylor,G. B. & Co,184 Sussex St.	314849	Building Match	129m	North East
PRINTERS' LITHOGRAPHIC PLATEMAKERS (P812)	YOUNG ROBERT LITHO OFFSET SERVICE,184 SUSSEX ST.,SYDNEY,2000	351730	Building Match	129m	North East
PRINTERS-LITHOGRAPHIC (OFFSET) (P810)	Young,R. Litho-Offset Service,184 Sussex St.	352775	Building Match	129m	North East
PRINTERS' LITHOGRAPHIC PLATEMAKERS (P812)	Young,Robert Litho Offset Service,184 Sussex St.,Sydney,2000.	351731	Building Match	129m	North East
PHOTO ENGRAVERS (P256)	Paragon Stereo Service Pty. Ltd.,241 Sussex St.	347722	Building Match	129m	South East
PROCESS ART ENGRAVERS (P842)	Paragon Stereo Service Pty. Ltd.,241 Sussex St.	352815	Building Match	129m	South East
TYPESETTERS-TRADE (T725)	Paragon Stereo Service Pty.Ltd.,241 Sussex St	371466	Building Match	129m	South East
STEREOTYPES-METAL,PLASTIC,RUBBER (S745)	Paragon Stereo Service Pty.Ltd.,241 Sussex St.	365791	Building Match	129m	South East
ENGINEERS-ELECTRICAL (E570)	T.C.M.Electric Co.Pty.Ltd.,237-239 Sussex St.	298293	Building Match	129m	South East
ENGINEERS-PRECISION (E705)	Acmon Tooling,4 Barker St,2000.	300336	Road Match	129m	South
TOOL MAKERS (T480)	Acmon Tooling,4 Barker St.,2000.	369559	Road Match	129m	South
COFFEE MERCHANTS (C518)	American Instant Coffee Co., 4 Barker St.	284840	Road Match	129m	South
PRINTERS-LETTERPRESS (P806)	MACDONALD & MASTERSON PTY. LTD,4 BARKER ST.,SYDNEY,2000	352183	Road Match	129m	South
PRINTERS-LETTERPRESS (P806)	MacDonald & Masterson Pty. Ltd.,4 Barker St.	352184	Road Match	129m	South
PRINTERS-LITHOGRAPHIC (OFFSET) (P810)	MacDonald & Masterson Pty. Ltd.,4 Barker St.	352616	Road Match	129m	South
COFFEE MERCHANTS (C518)	Thadani, R. & Son., 4 Baker St.	284872	Road Match	129m	South
TEA MERCHANTS/PACKERS (T125)	Thadani,Roy & Son,4 Barker St.	367540	Road Match	129m	South
PROCESS ART ENGRAVERS (P842)	Latty & Evans Pty. Ltd.,68 Day St	352813	Building Match	130m	North
PHOTO ENGRAVERS (P256)	Latty StEvans Pty. Ltd.,68 Day St.	347716	Building Match	130m	North
PLASTIC SIGNS,LETTER MFRS. (P590)	Coates Modern Letters,204 Sussex St.	350138	Building Match	132m	East
SIGNWRITERS (S320)	Sign Service Co.,204 Sussex St	361657	Building Match	132m	East
JEWELLERS-COSTUME-MFRS. &/OR DISTRIBUTORS (J030)	Douglas,R.Pty. Ltd,151 Sussex St.	321411	Building Match	134m	North East
HARDWARE MERCHANTS-WHOLESALE (H260)	Douglas,R. Pty. Ltd.,151 Sussex St.	315473	Building Match	134m	North East
SAWMILLING' MACH. MERCHANTS (S113)	Chapman & Goldsmith Pty. Ltd.,22 Bathurst St	359351	Building Match	134m	South
GRINDERS-PRECISION (G630)	Chapman & Goldsmith Pty. Ltd.,22 Bathurst St.	312050	Building Match	134m	South
DIE & PRESS TOOL MAKERS (D231)	Chapman & Goldsmith Pty.Ltd.,22 Bathurst St.	289410	Building Match	134m	South
ENGINEERS-PRECISION (E705)	Chapman and Goldsmith Pty.Ltd,22 Bathurst St.	300382	Building Match	134m	South
CRANES.-MOBILE-PROPRIETORS &/OR HIRERS (C737)	Australasian Transport & Shipping Agency Co. Pty. Ltd.,243 Sussex St.	286259	Building Match	134m	South East
ROAD TRANSPORT SERVICES-INTERSTATE (R380)	Australasian Transport & Shipping Agency Co. Pty. Ltd.,243Sussex St.	357425	Building Match	134m	South East

Business Activity	Organisation & Premise	Ref No.	Location Confidence	Distance	Direction
CUSTOMS BY-LAW CONSULTANTS (C783)	Australasian Transport & Shipping Agency Co.Pty.Ltd.,243 Sussex St.	286636	Building Match	134m	South East
CARRIERS & CARTAGE CONTRACTORS-MASTER (C147)	Australasian Transport Sc Shipping Agency Co. Pty. Ltd., 243Sussex St.	278420	Building Match	134m	South East
CUSTOMS AGENTS (C782)	Australation Transport & Shipping Agency Co. Pty. Ltd.,243 Sussex St.	286594	Building Match	134m	South East
SHIPPING & FORWARDING AGENTS (S264)	Australian Transport & Shipping Agency Co. Pty. Ltd.,243 Sussex St	360974	Building Match	134m	South East
SHIPPING & FORWARDING AGENTS (S264)	Australasian Transport & Shipping Agency Co. Pty. Ltd.,243-245 Sussex St	360972	Building Match	135m	South East
IMPORTERS (I200)	Nelson & Co. Pty. Ltd.,214 Sussex St.	318586	Building Match	137m	East
MERCHANTS-GENERAL (M240)	Nelson & Co. Pty. Ltd.,214 Sussex St.	329563	Building Match	137m	East
RANGES-LIQUID FUEL-IMPORTS. &/OR DIST. (R170)	Nelson & Co. Pty. Ltd.,214 Sussex St.	354859	Building Match	137m	East
MANUFACTURERS' AGENTS (M112)	Nelson & Co. Pty. Ltd.,214 Sussex St.,Sydney,2000	325154	Building Match	137m	East
SAW MFRS. &/OR REPAIRERS (S104)	Chapman & Chapman,17 Bathurst St.	359234	Building Match	138m	South
SAW/TOOL SHARPENERS (S095)	Chapman & Chapman,17 Bathurst St.	359266	Building Match	138m	South
HOTELS-LICENSED (H690)	Hotel Bathurst,24 Bathurst St.	317315	Building Match	138m	South
CARRIERS & CARTAGE CONTRACTORS (C150)	Sydney Road Transport Pool, 216 Sussex St	278346	Building Match	139m	East
PRINTERS-LETTERPRESS (P806)	Electric Press Pty. Ltd.,218 Sussex St.,Sydney,2000	352047	Building Match	141m	East
LINOTYPERS-TRADE (L560)	Nicholson,A. V. Pty. Ltd.,216-218 Sussex St.	323721	Building Match	141m	East
TYPESETTERS-TRADE (T725)	Nicholson,A.V.Pty.Ltd.,216-218 Sussex St	371464	Building Match	141m	East
NAME PLATE MFRS. (N040)	Russell,A. (Engravers) Pty. Ltd.,218 Sussex St.	343289	Building Match	141m	East
STENCIL CUTTERS &/OR SUPPLIERS (S742)	Russell,A.(Engravers) Pty.Ltd.,218 Sussex St.	365760	Building Match	141m	East
ENGRAVERS/DIE SINKERS (E795)	Russell,A.Engravers Pty.Ltd.,218 Sussex St.	301366	Building Match	141m	East
SPORTS GOODS MFRS. (S440)	Toy Traders Pty. Ltd.,218 Sussex St'	363356	Building Match	141m	East
BUILDINGS-CITY OF SYDNEY (B828)	Hilden House, 247-249 Sussex St.	272163	Building Match	141m	South East
COPPERSMITHS (C668)	Porter, DH& Co. Pty. Ltd., 43 Druitt St.	285830	Building Match	141m	South East
BOAT, LAUNCH & YACHT ACCESSORIES MFRS&/OR DIST. (B444)	Porter, DH& Co. Pty. Ltd., 43 Druitt St;	267451	Building Match	141m	South East
PROPELLOR MANUFACTURERS (P866)	Porter,D. H. & Co. Pty. Ltd.,43 Druitt St.	353141	Building Match	141m	South East
SHIPPING COMPANIES (S267)	Southern Shipping Co. Ltd.,147 Sussex St.	361200	Building Match	142m	North East
MERCHANTS-GENERAL (M240)	International Trading Pty. Ltd.,220 Sussex St.	329466	Building Match	143m	East
WINE/SPIRIT MERCHANTS-WHOLESALE (W265)	international Trading Pty.Ltd.,220 Sussex St.	374686	Building Match	143m	East
PUBLISHERS (P886)	Modern Magazines Pty. Ltd.,21 Bathurst St.	353489	Building Match	144m	South
COMMISSION AGENTS (C542)	Gilbert, GeoPty. Ltd., 62 Day St.	284957	Building Match	145m	North
PRODUCE MERCH.-W/SALE (P858)	Gilbert,Geo. Pty. Ltd,62 Day St.	352859	Building Match	145m	North
MANUFACTURERS' AGENTS (M112)	Cherny,H. M. Pty. Ltd.,5a Market St.,Sydney,2000	324752	Building Match	145m	North East
EMPLOYMENT AGENCIES (E430)	Humphreys Selective Appontments,5a Market St.,Sydney,2000	296825	Building Match	145m	North East
LEATHER GOODS REPAIRERS/RENOVATORS (L420)	Kwikchange Colour Service 5a Market St.,Sydney,2000	323035	Building Match	145m	North East
BRASSIERE MANUFACTURERS (B675)	Sandy Shaw Pty.Ltd., 5 Market St.	269597	Building Match	145m	North East
SCALE/WEIGHING MACHINE HIRERS (S122)	Bowrey Bros. Pty. Ltd.,222 Sussex St	359417	Building Match	146m	East
SCALE/WEIGHING MACHINE REPAIRERS (S128)	Bowrey Bros. Pty. Ltd.,222 Sussex St.	359429	Building Match	146m	East
SCALE & WEIGHING MACHINE MFRS.,DIST. &/OR IMPORTS.(S125)	Bowrey Bros. Pty. Ltd.,222 Sussex St.	359387	Building Match	146m	East
WELDERS-ELECTRIC &/OR OXY(W145)	Bowrey Bros.Pty.Ltd.,222 Sussex St.	373487	Building Match	146m	East

Business Activity	Organisation & Premise	Ref No.	Location Confidence	Distance	Direction
COMMISSION AGENTS (C542)	Murray, JSpty. Ltd., 145 Sussex St.	284965	Building Match	147m	North East
PRODUCE MERCH.-W/SALE (P858)	Murray,J. S. Pty. Ltd,145 Sussex St	352884	Building Match	147m	North East
CANNERS & CANNED FOOD SPECIALISTS (C066)	Smith, HK., 145 Sussex St.	277128	Building Match	147m	North East
CANNERS & PRESERVERS-FRUIT (C072)	Smith, HK., 145 Sussex SU	277141	Building Match	147m	North East
IMPORTERS (I200)	Smith,H. K,145 Sussex St.	318748	Building Match	147m	North East
EXPORTERS (E835)	Smith,H.K 145 Sussex St	301853	Building Match	147m	North East
PRODUCE MERCH.-W/SALE (P858)	Smith,Hugh K,145 Sussex St.	352912	Building Match	147m	North East
ADDING & CALCULATING SERVICES (A095)	Abacus Calculating & Duplicating Service, 168 Sussex St.	259625	Building Match	148m	North East
DUPLICATING &/OR TYPINGSPEC. (D760)	Abacus Calculating & Duplicating Service,168 Sussex St.	292633	Building Match	148m	North East
CUSTOMS AGENTS (C782)	Arahill, Walsh & Alwin Pty. Ltd., 168 Sussex St., Sydney2000	286591	Building Match	148m	North East
CARRIERS & CARTAGE CONTRACTORS-MASTER (C147)	Arahill, Walsh & Alwin Pty. Ltd., 168 Sussex St, Sydney,2000	278418	Building Match	148m	North East
CUSTOMS BY-LAW CONSULTANTS (C783)	Arahill,Walsh & Alwtn Pty.Ltd.,168 Sussex St.,Sydney,2000	286634	Building Match	148m	North East
MUSIC-SHEET &/OR RECORDDEALERS (M776)	Austradus Pty. Ltd. (Your Voice Recorded),168 Sussex St.	343136	Building Match	148m	North East
IMPORTERS (I200)	Austradus Pty. Ltd.,168 Sussex St.	318051	Building Match	148m	North East
EXPORTERS (E835)	Austradus Pty.Ltd.,168 Sussex St.	301476	Building Match	148m	North East
CHALK & CRAYON MFRS. &/OR IMPORTERS (C243)	Belco Controls Pty. Ltd., 168 Sussex St.	279130	Building Match	148m	North East
CHAIRS-DENTISTS &/OR HAIRDRESSERS-MFRS(C240)	Belco Controls Pty. Ltd.,# 168 Sussex St.	279128	Building Match	148m	North East
ELECTRONIC EQUIPMENT MFRS.&/OR DISTRIBUTORS (E355)	Belco Controls Pty.Ltd.,168 Sussex St.	296335	Building Match	148m	North East
ELECTRONICS-Industrial CONTROL EQUIPMENT MFRS.(E360)	Belco Controls Pty.Ltd.,168 Sussex St.	296474	Building Match	148m	North East
ELECTRIC SWITCH & CONTROL GEAR MFRS.&/OR DIST.(E260)	Belco Controls Pty.Ltd.,168 Sussex St.	294375	Building Match	148m	North East
ELECTRIC SWITCH & CONTROL GEAR-FLAMEPROOF-MANUFACTURERS &/OR DISTRIBUTORS (E257)	Belco Controls Pty.Ltd.,168 Sussex St.	294502	Building Match	148m	North East
CHINA, & CROCKERY MFRS., IMPS.&/OR WHOLESALERS (C304)	Francois (Design) Pty. Ltd., 168 Sussex St.	281339	Building Match	148m	North East
IMPORTERS (I200)	Francois (Design) Pty. Ltd.,168 Sussex St.	318306	Building Match	148m	North East
CLOTHING MFRS. &/OR W'SALERS-UNDERWEAR (C476)	Freeman, MAgencies, 168 Sussex St.	283785	Building Match	148m	North East
MANUFACTURERS' AGENTS (M112)	Freeman,M. Agencies,168 Sussex St.	324886	Building Match	148m	North East
HARDWARE DEALERS/IRONMONGERS (H230)	Gatenby Bros. Pty. Ltd,168-174 Sussex St.	315055	Building Match	148m	North East
PRODUCE MERCH.-W/SALE (P858)	Gatenby Bros. Pty. Ltd,174 Sussex St	352857	Building Match	148m	North East
MANUFACTURERS' AGENTS (M112)	Gatenby Bros. Pty. Ltd.,168-174 Sussex St.	324898	Building Match	148m	North East
PRODUCE MERCHANTS-GRAIN & SEED-RETAIL (P854)	Gatenby Bros. Pty. Ltd.,174 Sussex St.	352996	Building Match	148m	North East
GRAIN BROKERS (G510)	Gatenby Bros.Pty.Ltd.,168-174 Sussex St.	311841	Building Match	148m	North East
HARDWARE MERCHANTS-WHOLESALE (H260)	Gatonby Bros. Pty. Ltd.,174 Sussex St.	315481	Building Match	148m	North East
BUILDINGS-CITY OF SYDNEY (B828)	Sullivans Buildings, 168 Sussex St.	272428	Building Match	148m	North East
GLOVE MFRS.-INDUSTRIAL (G340)	Bells Asbestos & Engineering (Aust.) Ltd.,226 Sussex St.	311406	Building Match	149m	East
BUILDINGS-CITY OF SYDNEY (B828)	Electric Power Transmission Building, 224-228 Sussex St.	272079	Building Match	149m	East
BRIDGE BUILDERS & CONTRACTORS (B728)	Electric Power Transmission Pty. Ltd., 226-228 Sussex St.	269683	Building Match	149m	East
ENGINEERS-STRUCTURAL (E165)	Electric Power Transmission Pty.Ltd.,226 Sussex St	301090	Building Match	149m	East
ENGINEERS-DESIGNING (E560)	Electric Power Transmission Pty.Ltd.,226 Sussex St	297947	Building Match	149m	East

Business Activity	Organisation & Premise	Ref No.	Location Confidence	Distance	Direction
ENGINEERS-ELECTRICAL (E570)	Electric Power Transmission Pty.Ltd.,226 Sussex St.	298140	Building Match	149m	East
ELECTRIC POWER PLANT ENGINEERS/INSTALLERS (E225)	Electric Power Transmission Pty.Ltd.,226 Sussex St.	294314	Building Match	149m	East
ENGi NEERS-CONSTRUCTIONAL (E545)	Electric Power Transmission Pty.Ltd.,226-228 Sussex St.	296924	Building Match	149m	East
ENGINEERS-CIVIL (E530)	Electric Power Transmission Pty.Ltd.,226-228 Sussex St.	297552	Building Match	149m	East
ENGINEERS-FABRICATING (E580)	Electric Power Transmission Pty.Ltd.,226-228 Sussex St.	298488	Building Match	149m	East
GALVANISING & TINNING (G030)	Electric Power Transmission Pty.Ltd.,226-228 Sussex St.	310205	Building Match	149m	East
SANDWICH/LUNCHEON SHOPS (S065)	Twenty-Five Bathurst Street,25 Bathurst St.	358987	Building Match	149m	South
SANDWICH/LUNCHEON SHOPS (S065)	Twenty-Five Bathurst Street,25 Bathurst St.	358986	Building Match	149m	South

Business Directory Content Derived from Universal Business Directories (UBD) - Licensed from Hardie Grant

1970 Business Directory Drycleaners & Service Stations

Drycleaners, Motor Garages & Service Stations from the 1970 UBD Business Directory within 1km of the site:

Business Activity	Organisation & Premise	Ref No.	Location Confidence	Distance	Direction
MOTOR GARAGES & ENGINEERS (M6S6)	Bathurst St. Parking Station Pty. Ltd., 181 Sussex St.	337272	Building Match	84m	North East
MOTOR SERVICE STATIONS-PETROL,OIL,Etc. (M716)	Sussex Motors, 227 Sussex St.	341519	Building Match	117m	East
MOTOR GARAGES & ENGINEERS (M6S6)	N.S.W. Government Railways Motor Garage, 1 Bathurst St	338311	Building Match	128m	South
MOTOR SERVICE STATIONS-PETROL,OIL,Etc. (M716)	S.G. Parking Station, 146 Clarence St.	341447	Building Match	290m	North East
DRY CLEANERS,PRESSERS/DYERS (D710)	Fletcher, Jones & Staff (Sydney) Pty.Ltd., 110 York St.	292299	Building Match	326m	East
DRY CLEANERS,PRESSERS/DYERS (D710)	Maurice Dry Cleaners, White House Arc.	292400	Building Match	392m	North East
MOTOR SERVICE STATIONS-PETROL,OIL,Etc. (M716)	Day Street Auto Service, cnr. Day & Liverpool Sts	341002	Road Intersection	393m	South
MOTOR SERVICE STATIONS-PETROL,OIL,Etc. (M716)	Total Service Station, cnr. Union A Murray Sts. PYRMONT	341574	Road Intersection	420m	North West
DRY CLEANING MACHINERY & SUPPLIES-MFRS.&/OR DISTS.(D720)	Crown Chemicals Co.Pty.Ltd., 247 George St., 2000	292590	Building Match	434m	East
MOTOR GARAGES & ENGINEERS (M6S6)	Grimes Carpark Pty. Ltd., 222 George St.	337952	Building Match	434m	East
MOTOR GARAGES & ENGINEERS (M6S6)	Darling Harbour Garage, Cnr. Dixon & Harbour Sts.	337661	Road Match	435m	South
DRY CLEANING MACHINERY & SUPPLIES-MFRS.&/OR DISTS.(D720)	Clubb, A.M. & Co. Pty. Ltd., Macmur Hse., 76 Clarence St. St.	292589	Building Match	445m	North East
DRY CLEANERS,PRESSERS/DYERS (D710)	Jack's Pressing Service, 45 Erskine St.	292351	Building Match	454m	North
MOTOR SERVICE STATIONS-PETROL,OIL,Etc. (M716)	High & Low Service Station, Cnr. Pyrmont Bridge Rd. & Union St. PYRMONT	341206	Road Intersection	479m	North West
DRY CLEANERS,PRESSERS/DYERS (D710)	Popular Dry Cleaners, 9 Park St.	292457	Building Match	513m	East
MOTOR GARAGES & ENGINEERS (M6S6)	Brown & Sharp, 1 Dixon St.	337447	Building Match	518m	South
DRY CLEANERS,PRESSERS/DYERS (D710)	Horderns, Anthony (Mid City) Store, 203-207 Pitt St. Branches	292345	Building Match	520m	North East
MOTOR GARAGES & ENGINEERS (M6S6)	Pier Street Service Station, 19 Pier St.	338425	Building Match	523m	South
MOTOR SERVICE STATIONS-PETROL,OIL,Etc. (M716)	Pier Street Service Station, 19 Pier St.	341398	Building Match	523m	South
DRY CLEANERS,PRESSERS/DYERS (D710)	Jones, David Ltd., George St.	292356	Road Intersection	540m	North East
MOTOR SERVICE STATIONS-PETROL,OIL,Etc. (M716)	Acme Service Station, 259 Kent St.	340735	Building Match	541m	North
DRY CLEANERS,PRESSERS/DYERS (D710)	Twentieth Century Pressing Service, 96 Bathurst St.	292556	Building Match	549m	South East
MOTOR GARAGES & ENGINEERS (M6S6)	Pyrmont Bridge Service Station, Cnr. Pyrmont St. & Pyrmont Bridge Rd. PYRMONT	338459	Road Intersection	595m	West
DRY CLEANERS,PRESSERS/DYERS (D710)	Cinema Dry Cleaners, 39 Goulburn St.	292246	Building Match	611m	South East
MOTOR SERVICE STATIONS-PETROL,OIL,Etc. (M716)	Cameron Bros. Pty. Ltd., 208a Castlereagh St.	340943	Building Match	637m	East
MOTOR GARAGES & ENGINEERS (M6S6)	Grand Central Parking Station, 150-2 Hay St.	337923	Building Match	640m	South
DRY CLEANERS,PRESSERS/DYERS (D710)	Leo's Dry Cleaners, 122 Bathurst St.	292372	Building Match	673m	South East
MOTOR SERVICE STATIONS-PETROL,OIL,Etc. (M716)	Esso Servicer, Pyrmont Bridge Rd. PYRMONT	341099	Road Match	674m	West
MOTOR SERVICE STATIONS-PETROL,OIL,Etc. (M716)	Pyrmont Bridge Service Station, Pyrmont Bridge Rd. PYRMONT	341411	Road Match	674m	West
MOTOR GARAGES & ENGINEERS (M6S6)	Wright, S. Pty. Ltd., 571 Harris St. GLEBE	338918	Building Match	715m	South
DRY CLEANERS,PRESSERS/DYERS (D710)	Foster, Ronald F. Pty. Ltd., 107 Elizabeth St.	292306	Building Match	721m	East
MOTOR SERVICE STATIONS-PETROL,OIL,Etc. (M716)	Chinatown Motors, Goulburn St.	340964	Road Match	733m	South East

Business Activity	Organisation & Premise	Ref No.	Location Confidence	Distance	Direction
DRY CLEANERS,PRESSERS/DYERS (D710)	Popular Dry Cleaners,267a Elizabeth St.	292456	Building Match	735m	South East
DRY CLEANERS,PRESSERS/DYERS (D710)	Chums,9 Hosking Place	292245	Building Match	740m	North East
DRY CLEANERS,PRESSERS/DYERS (D710)	Chums,9 Hosking Place	292244	Building Match	740m	North East
MOTOR GARAGES & ENGINEERS (M6S6)	Chan,Bernard Investments Pty. Ltd.,427 Sussex St.	337559	Building Match	744m	South
DRY CLEANERS,PRESSERS/DYERS (D710)	Goulburn Dry Cleaner,75 Goulburn St.	292322	Building Match	745m	South East
MOTOR SERVICE STATIONS-PETROL,OIL,Etc. (M716)	Iron Bridge Service Station,Hay St.	341232	Road Match	794m	South
MOTOR SERVICE STATIONS-PETROL,OIL,Etc. (M716)	Capitol Service Station Pty. Ltd.,26a Campbell St.	340949	Building Match	818m	South East
DRY CLEANERS,PRESSERS/DYERS (D710)	Haymarket Dry Cleaners,693a George St.	292338	Building Match	825m	South
MOTOR GARAGES & ENGINEERS (M6S6)	Porsche Service Centre,1 York St. North	338435	Building Match	830m	North
DRY CLEANERS,PRESSERS/DYERS (D710)	Fabric Dry Cleaners,285 Castlereagh St.	292292	Building Match	837m	South East
MOTOR GARAGES & ENGINEERS (M6S6)	Hercules Motors Pty. Ltd.,142-148 Elizabeth St.	338004	Building Match	855m	South East
DRY CLEANERS,PRESSERS/DYERS (D710)	Lawrence Dry Cleaners Pty.Ltd.,302a Elizabeth St. (Head Office) (& Branches)	292370	Building Match	866m	North East
MOTOR SERVICE STATIONS-PETROL,OIL,Etc. (M716)	Drew's Service Station,Quay St.	341013	Road Match	880m	South
DRY CLEANERS,PRESSERS/DYERS (D710)	Manhattan Dry Cleaners,455 Pitt St.	292391	Building Match	883m	South East
MOTOR SERVICE STATIONS-PETROL,OIL,Etc. (M716)	Half Way Filling Station,47 Miller St.PYRMONT	341191	Building Match	911m	West
DRY CLEANERS,PRESSERS/DYERS (D710)	Mansion Dry Cleaners,92 Gouiburn St.	292392	Building Match	915m	South East
MOTOR SERVICE STATIONS-PETROL,OIL,Etc. (M716)	City Car Park.,Pty. Ltd.,Caltax Haa.,167 Kant St.	340967	Building Match	922m	North
DRY CLEANERS,PRESSERS/DYERS (D710)	George's Valet Service,167 Kent St.	292315	Building Match	922m	North
MOTOR GARAGES & ENGINEERS (M6S6)	Cheetham's Garage,Alberta St.	337568	Road Match	940m	South East
MOTOR GARAGES & ENGINEERS (M6S6)	Bramstons Garage,65 Quay St.	337426	Building Match	956m	South
MOTOR SERVICE STATIONS-PETROL,OIL,Etc. (M716)	Market Filling Station,6 Ultimo Rd.	341299	Building Match	956m	South
DRY CLEANING MACHINERY & SUPPLIES-MFRS.&/OR DIST.(D720)	Hardie,James Trading Company Pty.Ltd.,9-25 Commonwealth St.	292595	Building Match	961m	South East
MOTOR SERVICE STATIONS-PETROL,OIL,Etc. (M716)	Total Service Station,150 Hay St.	341554	Building Match	970m	South East
MOTOR SERVICE STATIONS-PETROL,OIL,Etc. (M716)	Grand Central Parking Station,150-152 Hay St.	341184	Building Match	980m	South East
MOTOR GARAGES & ENGINEERS (M6S6)	Hunter Street Garage & Parking Station,108 Hunter St.	338033	Building Match	988m	North East

Business Directory Content Derived from Universal Business Directories (UBD) - Licensed from Hardie Grant

1950 Historical Business Directory Records

201 Sussex Street, Sydney, NSW 2000



Legend

- X Site Centre
- Site Boundary
- Report Buffer
- Property Boundary
- 1950 Business Directory Premise Match
- 1950 Business Directory Road Match

Scale:
0 25 50 100
Meters

Data Sources: Universal Business Directories (UBD) - Derived Data
Licensed from Hardie Grant.
Property Boundaries & Topographic Data: © Land and Property
Information (a division of the Department of Finance and Services) 2016

Coordinate System:
GDA 1994 MGA Zone 56

Date: 24 July 2016

Historical Business Directories

201 Sussex Street, Sydney, NSW 2000

1950 Business Directory Records

Records from the 1950 UBD Business Directory within 150m of the site:

Business Activity	Organisation & Premise	Ref No.	Location Confidence	Distance	Direction
WICKERWORKERS' SUPPLIES	Berry, N. C. and Co., 2 Druitt St.	113316	Building Match	11m	South
CANISTER & DRUM MANUFACTURERS	Philip, Alexander and Co., 2 Druitt St.	17486	Building Match	11m	South
ELECTRICAL ENGINEERS	Stowe Electric Pty. Ltd., 2 Druitt St.	38241	Building Match	11m	South
ELECTRIC MOTOR INSTALLATION & MAINTENANCE SPECIALISTS	Stowe Electric Pty. Ltd., 2-6 Druitt St.	36921	Building Match	11m	South
CLOTHING MFRS. &/OR WHOLESALERS SHIRT & PYJAMA	Dawkins, A. S., Druitt St.	24117	Road Match	12m	South East
FIRE PROTECTION APPLIANCE MANUFACTURERS & ENGINEERS	O'Donnell, F. T. S., Griffin and Co. Ltd., Druitt St.	44173	Road Match	12m	South East
SHIPPING COMPANIES	Illawarra and South Coast S.N. Coy. Ltd., 57 Day St.	102159	Building Match	32m	North
MILLARS' TIMBER & TRADING CO. LTD.,	*Dickson Primer (Timber) Pty. Ltd., 73 Day St.	78033	Road Match	34m	North East
KANDOS CEMENT CO. LTD. (3 Lines)	Cement Distributors (Dickson Primer) Pty. . Ltd. (N.S.W. Distributors, Southern Portland Cement), 73 Day St.	66834	Road Match	34m	North East
CEMENT-PORTLAND-MANUFACTURERS &/OR DISTRIBUTORS	Cement Distributors (Dickson Primer) Pty. Ltd., 73 day St. G.P.O. Box 1403	20762	Road Match	34m	North East
CARRIERS & CARTAGE CONTRACTORS	Creasy, S. J., 45 Day St.	18658	Road Match	34m	North East
ENGINEERS-GENERAL &/OR MANUFACTURING &/OR MECHANICAL	D.P. Engineering Co. Pty. Ltd., Office, 73 Day St.	40612	Road Match	34m	North East
ENGINEERS-PRECISION	D.P. Engineering Co. Pty. Ltd., Office, 73 Day St.	41834	Road Match	34m	North East
EXPORTERS	Dickson, Primer & Co. Pty. Ltd., 73 Day St.	42843	Road Match	34m	North East
STEEL RAILS-NEW & USED-DISTRIBUTORS	Dickson, Primer (Machinery & Metals) Pty. Ltd., 73 Day St. G.P.O. Box 1403	105299	Road Match	34m	North East
MACHINERY MERCHANTS &/OR IMPORTERS	Dickson, Primer (Machinery & Metals) Pty. Ltd., 73 Day St.	70044	Road Match	34m	North East
COMPANY OFFICES	Dickson, Primer (N.Z.) Ltd., 73 Day St.	26422	Road Match	34m	North East
MERCHANTS & IMPORTERS	Dickson, Primer (Queens.) Pty. Ltd., 73 Day St.	74998	Road Match	34m	North East
EXPORTERS	Dickson, Primer (Queensland) Pty. Ltd., 73 Day St.	42844	Road Match	34m	North East
EXPORTERS	Dickson, Primer (Tasmania) Pty. Ltd., 73 Day St.	42845	Road Match	34m	North East
PLYWOOD MANUFACTURERS &/OR MERCHANTS	Dickson, Primer (Timber) Pty. Ltd., 73 Day St.	93437	Road Match	34m	North East
TIMBER MERCHANTS	Dickson, Primer (Timber) Pty. Ltd., 73 Day St. G.P.O. Box 1403	108485	Road Match	34m	North East
MERCHANTS & IMPORTERS	Dickson, Primer (Victoria) Pty. Ltd., 73 Day St.	74999	Road Match	34m	North East
EXPORTERS	Dickson, Primer (Victoria) Pty. Ltd., 73 Day St.	42846	Road Match	34m	North East
KANDOS CEMENT CO. LTD. (3 Lines)	Dickson, Primer and Co. Pty. Ltd. (N.S.W. Distributors, Goliath Portland Cement), 73 Day St.	66837	Road Match	34m	North East
STEEL RAILS-NEW & USED-DISTRIBUTORS	Dickson, Primer and Co. Pty. Ltd. (New and Used), 73 Day St.	105300	Road Match	34m	North East
RAILWAY EQUIPMENT MANUFACTURERS &/OR DISTRIBUTORS	Dickson, Primer and Co. Pty. Ltd., 73 Day St.	97813	Road Match	34m	North East
SCRAP METAL MERCHANTS	Dickson, Primer and Co. Pty. Ltd., 73 Day St.	101002	Road Match	34m	North East
TIMBER IMPORTERS &/OR DISTRIBUTORS	Dickson, Primer and Co. Pty. Ltd., 73 Day St.	108441	Road Match	34m	North East
VENEER MANUFACTURERS &/OR MERCHANTS	Dickson, Primer and Co. Pty. Ltd., 73 Day St.	111857	Road Match	34m	North East
WALLBOARD MERCHANTS	Dickson, Primer and Co. Pty. Ltd., 73 Day St.	112069	Road Match	34m	North East

Business Activity	Organisation & Premise	Ref No.	Location Confidence	Distance	Direction
MACHINERY DEALERS-SECONDHAND	Dickson, Primer and Co. Pty. Ltd., 73 Day St.	69918	Road Match	34m	North East
METAL MERCHANTS	Dickson, Primer and Co. Pty. Ltd., 73 Day St.	75811	Road Match	34m	North East
PLYWOOD MANUFACTURERS &/OR MERCHANTS	Dickson, Primer and Co. Pty. Ltd., 73 Day St.	93438	Road Match	34m	North East
EXPORTERS	Dickson, Primer and Co. Pty. Ltd., 73 Day St.	42847	Road Match	34m	North East
FIRE BRICK MANUFACTURERS	Dickson, Primer and Co. Pty. Ltd., 73 Day St.	44127	Road Match	34m	North East
MACHINERY MERCHANTS &/OR IMPORTERS	Dickson, Primer and Co. Pty. Ltd., 73 Day St.	70045	Road Match	34m	North East
LIME & CEMENT MERCHANTS	Dickson, Primer and Co., 73 Day St.	69064	Road Match	34m	North East
CONCRETE WATERPROOF INGS & COLOURING OXIDES MANUFACTURERS	Dicta Primer and Co. Pty. Ltd., 73 Day St.	28432	Road Match	34m	North East
GOVERNMENT DEPTS.-STATE	Export and Import Branch, Day St.	54939	Road Match	34m	North East
BOND & FREE STORES	Federal Warehouse, 79-81 Day St.	9179	Road Match	34m	North East
KANDOS CEMENT CO. LTD. (3 Lines)	Goliath Portland Cement Co. Ltd., 73 Day St.	66839	Road Match	34m	North East
SHIPPING COMPANIES	Hawkesbury and Gosford Steamship Co Pty. Ltd., Albion Wharf, Day St.	102154	Road Match	34m	North East
ENGINEERS-GENERAL &/OR MANUFACTURING &/OR MECHANICAL	Hosking and Lawrence Pty. Ltd., 67 Day St.	40840	Road Match	34m	North East
ENGINEERS-STRUCTURAL	Hosking and Lawrence Pty. Ltd., 67 Day St.	42446	Road Match	34m	North East
BOILERMAKERS	Hosking and Lawrence Pty. Ltd., 67 Day St.	9083	Road Match	34m	North East
BLACKSMITHS	Hosking and Lawrence Pty. Ltd., 67 Day St.	8323	Road Match	34m	North East
SHIP BUILDERS &/OR REPAIRERS	Hosking and Lawrence Pty. Ltd., 67 Day St.	101921	Road Match	34m	North East
WELDERS-ELECTRIC &/OR OXY	Hosking and Lawrence Pty. Ltd., 67 Day St.	112845	Road Match	34m	North East
CARRIERS & CARTAGE CONTRACTORS	Maling, S. T. Pty. Ltd., 51-55 Day St.	19283	Road Match	34m	North East
FORWARDING AGENTS	Maling, S. T. Pty. Ltd., 51-55 Day St.	47592	Road Match	34m	North East
CARRIERS 4 CARTAGE CONTRACTORS (MASTER)	Maling, S. T. Pty. Ltd., 55 Day St.	20411	Road Match	34m	North East
FURNITURE REMOVAUSTS &/OR STORAGE	Maling, S. T., 55 Day St.	53245	Road Match	34m	North East
CUSTOMS, SHIPPING & FORWARDING AGENTS	Ming, S. T., 55 Day St.	29646	Road Match	34m	North East
TRANSPORT SERVICES-INTERSTATE	Rudder's (Pty.) Limited, Depot 69-71 Day St	110298	Road Match	34m	North East
STORAGE CONTRACTORS	Rudders Ltd. 69-71 Day St	105797	Road Match	34m	North East
SHIPPING AGENTS	Rudders Ltd. 69-71 Day St	102089	Road Match	34m	North East
CUSTOMS, SHIPPING & FORWARDING AGENTS	Rudders Ltd. 69-71 Day St	29666	Road Match	34m	North East
CRANES-MOBILE-PROPRIETORS & HIRERS	Rudders Ltd. 69-71 Day St	29471	Road Match	34m	North East
CARRIERS & CARTAGE CONTRACTORS	Rudders Ltd. 69-71 Day St	19703	Road Match	34m	North East
FORWARDING AGENTS	Rudders Ltd. 69-71 Day St	47596	Road Match	34m	North East
CARRIERS & CARTAGE CONTRACTORS (MASTER)	Walker, H. L., 55 Day St.	20340	Road Match	34m	North East
MOTOR PANEL BEATERS	Reliable Electric Welding Co. (G. E. and M. J. Miller), 90 Day St.	85471	Road Intersection	65m	North East
WELDERS-ELECTRIC &/OR OXY	Reliable Electric Welding Co., 90 Day St.	113038	Road Intersection	65m	North East
WELDERS-ELECTRIC &/OR OXY	Reliable Electric Welding Co., 90 Day St. (Near Pyrmont Bridge)	113039	Road Intersection	65m	North East
CUSTOMS, SHIPPING & FORWARDING AGENTS	Young's Pty. Ltd., 25 Druitt St.	29689	Building Match	71m	South
CUSTOMS, SHIPPING & FORWARDING AGENTS	Youngs Pty. Ltd., 25 Druitt St.	29690	Building Match	71m	South
CARRIERS & CARTAGE CONTRACTORS (MASTER)	Youngs Pty. Ltd., 25 Druitt St.	20366	Building Match	71m	South
EXPORTERS	Mackness and Avery Pty. Ltd., 187 Sussex St.	43015	Building Match	74m	North East

Business Activity	Organisation & Premise	Ref No.	Location Confidence	Distance	Direction
PRODUCE MERCHANTS-WHOLESALE	Mackanness and Avery Pty. Ltd., 187 Sussex St.	95841	Building Match	74m	North East
AUCTIONEERS-GENERAL	Mackiness and Avery Pty. Ltd. (Produce), 187 Sussex St.	4110	Building Match	74m	North East
MERCHANTS & IMPORTERS	Mackiness and Avery Pty. Ltd., 187 Sussex St.	75354	Building Match	74m	North East
ELECTRICAL ENGINEERS	Price and McCreeth, 187a Sussex St.	38200	Building Match	74m	North East
ELECTRIC SWITCH & CONTROL GEAR MANUFACTURERS &/OR DISTRIBUTORS	Price and McCreeth, 187a Sussex St.	37217	Building Match	74m	North East
ELECTRICAL CONTRACTORS &/OR ELECTRICIANS	Price and McCreeth, 187a Sussex St.	37820	Building Match	74m	North East
PRINTERS-LITHOGRAPHIC	Twomey, E., 187a Sussex St.	95319	Building Match	74m	North East
PRINTERS-GENERAL	Twomey, Eâ 187a Sussex St.	95237	Building Match	74m	North East
SHIPPING COMPANIES	Newcastle and Hunter River Steamship Co. Ltd., Wharf No. 36, Darling Harbour	102181	Building Match	75m	South
MOTOR PANEL BEATERS	Automotive Maintenance Co., (N. Irish, Mngr.), 16 Washington St.	85151	Road Match	76m	South
MOTOR PAINTERS	Automotive Maintenance Co., (N. Irish, Mngr.), 16 Washington St.	84694	Road Match	76m	South
MACHINERY MERCHANTS &/OR IMPORTERS	Braybon Bros. Pty. Ltd., 33 Washington St.	70020	Road Match	76m	South
JEWELLERS-RETAIL &/OR WATCHMAKERS	Braybon Bros. Pty. Ltd., 33 Washington St.	65988	Road Match	76m	South
RESISTOR MANUFACTURERS	Braybon Bros. Pty. Ltd., 33 Washington St.	99450	Road Match	76m	South
WELDING EQUIPMENT & SUPPLIES MERCHANTS	Braybon Bros. Pty. Ltd., 33 Washington St.	113199	Road Match	76m	South
ELECTRICAL ENGINEERS	Braybon Bros. Pty. Ltd., 33 Washington St.	38029	Road Match	76m	South
ELECTRICAL INSTRUMENT MANUFACTURERS	Braybon Bros. Pty. Ltd., 33 Washington St.	38292	Road Match	76m	South
ELECTRICAL SUPPLIES & APPLIANCES RETAILERS	Braybon Bros. Pty. Ltd., 33 Washington St.	38400	Road Match	76m	South
ELECTRICAL SUPPLIES & APPLIANCES WHOLESALE	Braybon Bros. Pty. Ltd., 33 Washington St.	38748	Road Match	76m	South
ELECTRICAL CONTRACTORS &/OR ELECTRICIANS	Braybon Bros. Pty. Ltd., 33 Washington St.	37402	Road Match	76m	South
ELECTRIC MOTORS-DEALERS &/OR WHOLE SALERS	Braybon Bros. Pty. Ltd., 33 Washington St.	36964	Road Match	76m	South
ELECTRIC POWER PLANT ENGINEERS & INSTALLERS	Braybon Bros. Pty. Ltd., 33 Washington St.	37057	Road Match	76m	South
ELECTRIC LIGHTING PLANT MANUFACTURERS &/OR DISTRIBUTORS	Braybon Bros. Pty. Ltd., 33 Washington St.	36799	Road Match	76m	South
ELECTRIC MOTOR INSTALLATION & MAINTENANCE SPECIALISTS	Braybon Bros. Pty. Ltd., 33 Washington St.	36880	Road Match	76m	South
ELECTRIC GENERATING EQUIPMENT IMPORTERS &/OR DISTRIBUTORS	Braybon Bros. Pty. Ltd., 33 Washington St.	36544	Road Match	76m	South
ARMATURE WINDERS	Braybon Bros. Pty. Ltd., 33 Washington St.	2565	Road Match	76m	South
ELECTRICAL SUPPLIES & APPLIANCES WHOLESALE	Braybon Brothers Proprietary Limited, 33 Washington St. (Off Day St.)	38749	Road Match	76m	South
ELECTRICAL ENGINEERS	Braybon Brothers Proprietary Limited, 33 Washington St. (Off Day St.)	38030	Road Match	76m	South
RHEOSTAT MANUFACTURERS	Braybon. Bros. Pty. Ltd., 33 Washington St.	99518	Road Match	76m	South
PRINTERS' FURNISHERS	Cole Bros. and Co., 20 Washington St.	94595	Road Match	76m	South
TEA MERCHANTS & PACKERS	Euroka Pty. Ltd., 27 Washington St.	107560	Road Match	76m	South
COTTON WASTE MERCHANTS	Kelly, C. P., 8-10 Washington St.	29369	Road Match	76m	South
POLISHING EQUIPMENT MANUFACTURERS	Kelly, C. P. (Cloth), 8-10 Washington St.	93563	Road Match	76m	South
TEXTILE WASTE MANUFACTURERS	Kelly, C. P., 8-10 Washington St.	108148	Road Match	76m	South
WASTE PRODUCT MERCHANTS	Kelly, C. P., 8-10 Washington St.	112423	Road Match	76m	South
CLEANING CLOTH MANUFACTURERS	Kelly, C. P., 8-10 Washington St.	22997	Road Match	76m	South
SHEET METAL WORKERS	Mitchell. J. and G., 16 Washington St. (Off Bathurst St.)	101778	Road Match	76m	South
WOODWORKERS & TURNERS	Taylor, T. and Co. Pty. Ltd., Washington St.	114149	Road Match	76m	South

Business Activity	Organisation & Premise	Ref No.	Location Confidence	Distance	Direction
OFFICE FURNITURE MANUFACTURERS	Taylor, T. and Co. Pty. Ltd., Washington St.	89499	Road Match	76m	South
FURNITURE MANUFACTURERS-NURSERY	Taylor, T. and Co. Pty. Ltd., Washington St.	53030	Road Match	76m	South
FURNITURE & CABINETMAKERS' HARDWARE MANUFACTURERS	Yardley, J. H., 29 Washington St.	52446	Road Match	76m	South
ELECTRIC LIGHTING FITTINGS (SHADES, STANDARD BRACKETS, Etc.), MFRS. &/OR DISTRIBUTORS	Yardley, J. H., 29 Washington St.	36795	Road Match	76m	South
ART & ORNAMENTAL METAL WORKERS	Yardley, J. H., 29 Washington St.	2651	Road Match	76m	South
ARCHITECTURAL METAL WORKERS	Yardley, J. H., 29 Washington St.	2554	Road Match	76m	South
METAL SPINNERS	Yardley, J. H., 29 Washington St.	76118	Road Match	76m	South
METAL WORKERS-GENERAL	Yardley, J. H., 29 Washington St.	76160	Road Match	76m	South
SHEET METAL WORKERS	Yardley, J. H., 29 Washington St.	101859	Road Match	76m	South
ELECTRIC HEATER MANUFACTURERS	Yardley, J. H., 29 Washington St. y	36634	Road Match	76m	South
SHIP CHANDLERS	Corrigan. B. M. and Co., 189 Sussex St.	101963	Building Match	81m	North East
HOTELS-LICENSED	Cochranes Hold, 78 Day St.	62984	Building Match	82m	North East
PRODUCE MERCHANTS-WHOLESALE	Maloney, M. 185 Sussex St.	95845	Building Match	83m	North East
PRODUCE MERCHANTS-WHOLESALE	Maloney, M., 185 Sussex St.	95842	Building Match	83m	North East
PRODUCE MERCHANTS-GRAIN & SEED-RETAIL	Maloney, M., 185 Sussex St.	95581	Building Match	83m	North East
SAW MANUFACTURERS	Skinner, Chas. E. Pty. Ltd. (Saws), 117-119 Day St.	100654	Building Match	85m	South East
SAWMILLERS' MACHINERY MERCHANTS	Skinner, Chas. E. Pty. Ltd., 117-119 Day St.	100722	Building Match	85m	South East
WOODWORKING MACHINERY MANUFACTURERS	Skinner, Chas. E. Pty. Ltd., 117-119 Day St.	114207	Building Match	85m	South East
MACHINERY DEALERS-SECONDHAND	Skinner, Chas. E. Pty. Ltd., 117-119 Day St.	69947	Building Match	85m	South East
MACHINERY MERCHANTS &/OR IMPORTERS	Skinner, Chas. E. Pty. Ltd., 117-119 Day St.	70140	Building Match	85m	South East
ENGINEERS-GENERAL &/OR MANUFACTURING &/OR MECHANICAL	Skinner, Chas..E. Pty. Ltd., 117-119 Day St.	41250	Building Match	85m	South East
PRODUCE MERCHANTS-WHOLESALE	Jones, J. and Co. Ltd., 191 Sussex St.	95831	Building Match	88m	North East
CARRIERS & CARTAGE CONTRACTORS	Doran and Gilroy, 175a Sussex St.	18741	Building Match	89m	North East
CARRIERS & CARTAGE CONTRACTORS (MASTER)	Wainwright, J. and Son, 175 Sussex St.	20338	Building Match	89m	North East
CUSTOMS, SHIPPING & FORWARDING AGENTS	Wainwright, J. and Son, 175 Sussex St.	29681	Building Match	89m	North East
FORWARDING AGENTS	Wainwright, J. and Son, 175 Sussex St.	47600	Building Match	89m	North East
SHIPPING AGENTS	Wainwright, J. and Son, 175 Sussex St.	102110	Building Match	89m	North East
BUILDERS' SUPPLIERS	Corke, R. H. Ltd., Timberply Hse., 114-120 Day St.	11742	Building Match	91m	East
ABRASIVE DISTRIBUTORS & MERCHANTS	Corke, R. H. Ltd., Timbley Hse., 114-120 Day St.	46	Building Match	91m	East
FURNITURE & CABINETMAKERS' SUPPLIES	Corke, R. H. Ltd., Timbley Hse., 114-120 Day St.	52455	Building Match	91m	East
HARDWARE MERCHANTS-WHOLESALE	Corke, R. H. Ltd., Timbply Hse., 114-120 Day St.	61580	Building Match	91m	East
VENEER MANUFACTURERS &/OR MERCHANTS	Corke, R. H. Ltd., Timbply Hse., 114-120 Day St.	111853	Building Match	91m	East
WALLBOARD MERCHANTS	Corke, R. H. Ltd., Timbply Hse., 114-120 Day St.	112067	Building Match	91m	East
PLYWOOD MANUFACTURERS &/OR MERCHANTS	Corke, R. H. Ltd., Timbply Hse., 114-120 Day St.	93431	Building Match	91m	East
EXPORTERS	Corke,-R. H. Ltd., Timbply Hse., 114-120 Day St.	42820	Building Match	91m	East
EMBOSSING SPECIALISTS	Pharmacy Press Pty. Ltd., Day and Druitt Sts.	39424	Road Intersection	92m	South East
PLUMBERS' SUPPLIERS	Acme Metal Industries (Bolts and Nuts), 121 Day St.	93339	Building Match	93m	South East
SCREW-METAL THREAD-MANUFACTURERS	Acme Metal industries Pty. Ltd., Druitt Hse., 121 Day St.	101030	Building Match	93m	South East

Business Activity	Organisation & Premise	Ref No.	Location Confidence	Distance	Direction
ENGINEERS SUPPLIES	Acme Metal Industries, 121 Day St,	39635	Building Match	93m	South East
HARDWARE MERCHANTS-WHOLESALE	Acme Metal Industries, 121 Day St.	61554	Building Match	93m	South East
NUT & BOLT MFRS. &/OR DISTRIBUTORS	Acme Metal Industries, 121 Day St.	89346	Building Match	93m	South East
STEREOTYPERS	Barrell Bros., Druitt Hse., 121 Day St.	105386	Building Match	93m	South East
STEREOTYPERS	Barrell Bros., 121 Day St.	105387	Building Match	93m	South East
PRINTERS-GENERAL	Betts, W. H. Pty. Ltd. Druitt Hse., 121 Day St.	94770	Building Match	93m	South East
PRINTERS-GENERAL	Betts, W. H. Pty. Ltd., Druitt Hse., 121 Day St.	94771	Building Match	93m	South East
STATIONERS-MANUFACTURING	Betts, W. H. Pty. Ltd., Druitt Hse., 121 Day St.	105007	Building Match	93m	South East
STATIONERS-WHOLESALE	Betts, W. H. Pty. Ltd., Druitt Hse., 121 Day St.	105056	Building Match	93m	South East
CARRIERS & CARTAGE CONTRACTORS	Butler, J., Res., City Depot, 121 Day St.	18517	Building Match	93m	South East
CLOTHING MFRS. &/OR WHOLESALE-GENERAL	Cohen, L. and Co. Pty. Ltd., 121 Day St.	24748	Building Match	93m	South East
DOLL MANUFACTURERS	Cohen, L. and Co. Pty. Ltd., 121 Day St.	33253	Building Match	93m	South East
BUILDINGS-CITY OF SYDNEY	Druitt House, 121 Day St.	12216	Building Match	93m	South East
PRINTERS-GENERAL	Green, R. J., 121 Day St.	94923	Building Match	93m	South East
LI NOTYPERS-TRADE	Humphrey Typesetters, 121 Day St.	68417	Building Match	93m	South East
TOY MANUFACTURERS	Hush-A-Bye Dolls, 121 Day St.	109799	Building Match	93m	South East
AUTOMATIC SLOT MACHINE MANUFACTURERS	Jackson, J., 121 Day St.	4286	Building Match	93m	South East
ELECTRONIC EQUIPMENT MANUFACTURERS &/OR DISTRIBUTORS	Jackson, J., 121 Day St.	39085	Building Match	93m	South East
DISPLAY FITTINGS MFRS. &/OR SUPPLIERS	Jackson, J., 121 Day St.	33035	Building Match	93m	South East
ISLAND MERCHANTS & TRADERS	Campbell, John & Co., 195 Sussex St. G.P.O. Box 410	65447	Building Match	94m	East
MERCHANTS & IMPORTERS	Campbell, John and Co., 195 Sussex St.	74891	Building Match	94m	East
SOFT GOODS IMPORTERS &/OR WHOLESALE	Campbell, John and Co., 195 Sussex St.	103203	Building Match	94m	East
ENGINEERS-GENERAL &/OR MANUFACTURING &/OR MECHANICAL	Campbell, John and Co., 195 Sussex St.	40545	Building Match	94m	East
HARDWARE DEALERS &/OR IRONMONGERS	Campbell, John and Co., 195 Sussex St.	60911	Building Match	94m	East
ISLAND MERCHANTS & TRADERS	Campbell, John and Company, 195 Sussex St.	65448	Building Match	94m	East
SCALE & WEIGHING MACHINE MFRS. &/OR DISTRIBUTORS &/OR IMPORTERS	Ridley, G. (Repairs), 195 Sussex St.	100775	Building Match	94m	East
PRODUCE MERCHANTS-WHOLESALE	Watson, Noble Pty. Ltd., 193 Sussex St.	95900	Building Match	94m	North East
PRODUCE MERCHANTS-GRAIN & SEED-RETAIL	Watson, Noble Pty. Ltd., 193 Sussex St.	95757	Building Match	94m	North East
CARPENTERS & JOINERS	Freeman, A. J., 74 Day St.	17888	Building Match	96m	North East
FURNISHINGS-SOFT-MANUFACTURERS &/OR WHOLESALE	Atelier Art Weaving, 197 Sussex St.	52128	Building Match	97m	East
CORK & CORKWOOD MANUFACTURERS	Greim Mfg. Co., 197-199 Sussex St.	29035	Building Match	97m	East
TILE MFRS. & MERCHANTS-FLOOR & WALL	Greim Mfg. Co. (Cork), 197-199 Sussex St.	108365	Building Match	97m	East
GASKET MANUFACTURERS	Greim Mfg. Co., 199 Sussex St.	54135	Building Match	97m	East
INSULATOR MANUFACTURERS	Greim Mfg. Co. (Cork), 197-199 Sussex St.	64556	Building Match	97m	East
CORK & CORKWOOD MERCHANTS	Greim Mfg. Co., 197-199 Sussex St.	29047	Building Match	97m	East
PRODUCE MERCHANTS-WHOLESALE	Rankin, J. and Co., 199 Sussex St.	95877	Building Match	97m	East
MERCHANTS & IMPORTERS	Waicluergás Universal Transport Co., Druitt Hse., 123 Day St.	75696	Building Match	97m	South East
MANUFACTURERS' AGENTS	Waldbergás Universal Agency, Druitt Hse., 123 Day St.	71898	Building Match	97m	South East

Business Activity	Organisation & Premise	Ref No.	Location Confidence	Distance	Direction
TRANSPORT SERVICES-INTERSTATE	Waldbergâs Universal Transport Co., Druitt Hse., 123 Day St.	110321	Building Match	97m	South East
CARRIERS & CARTAGE CONTRACTORS	Waldbergâs Universal Transport Co., Druitt Hse., 123 Day St.	19992	Building Match	97m	South East
EXPORTERS	Waldbergâs Universal Transport Co., Druitt Hse., 123 Day St.	43181	Building Match	97m	South East
CUSTOMS, SHIPPING & FORWARDING AGENTS	Waldbergâs, Universal Transport Co., Druitt Hse., 123 Day St.	29682	Building Match	97m	South East
FURNITURE REMOVAUSTS &/OR STORAGE	Waldebergâs Universal Transport Co., Druitt Hse., 123 Day St.	53320	Building Match	97m	South East
UPHOLSTERERS	Taylor, T. and Co. Pty. Ltd., Washington Pl.	111292	Road Match	98m	South
FURNITURE MANUFACTURERS & WHOLESALERS-GENERAL	Taylor, T. and Co. Pty. Ltd., Washington Pl.	52945	Road Match	98m	South
FRENCH POLISHERS	Taylor, T. and Co. Pty. Ltd., Washington Pl.	48099	Road Match	98m	South
CHAIR MANUFACTURERS	Taylor, T. and Co. Pty. Ltd., Washington Pl.	20832	Road Match	98m	South
TRADE JOURNAL PUBLISHERS	Aust. Trade Publications Pty. Ltd., 171 Sussex St.	109982	Building Match	100m	North East
PUBLISHERS	Australian Trade Publications Pty. Ltd., 171 Sussex St.	96058	Building Match	100m	North East
NEWSPAPERS & PERIODICALS	Australian Trade Publications Pty. Ltd., 171 Sussex St.	88626	Building Match	100m	North East
EXPORTERS	Beilis, K. B. Pty. Ltd. (Foodstuffs), 171 Sussex St.	42762	Building Match	100m	North East
IMPORTERS	Bellis, K. B. Pty. Ltd. (Foodstuffs), 171 Sussex St.	63978	Building Match	100m	North East
CYCLE DEALERS & ACCESSORIES	Bellis, K. B. Pty. Ltd., 171 Sussex St.	29834	Building Match	100m	North East
BENTONITE DISTRIBUTORS	Bellis, K. B. Pty. Ltd., 171 Sussex St.	8148	Building Match	100m	North East
BOND & FREE STORES	Bellis, K. B. Pty. Ltd., 171 Sussex St.	9164	Building Match	100m	North East
PACKAGING & PACKING SPECIALISTS	Bellis, K. B. Pty. Ltd., 171 Sussex St.	90527	Building Match	100m	North East
MANUFACTURERS' AGENTS	Bellis, K. B. Pty. Ltd., 171 Sussex St.	70828	Building Match	100m	North East
MERCHANTS & IMPORTERS	Bellis, K. B. Pty. Ltd., 171 Sussex St.	74804	Building Match	100m	North East
PRINTERS-GENERAL	Edwards and Shaw, 171 Sussex St.	94885	Building Match	100m	North East
BOOKBINDERS	Edwards and Shaw, 171 Sussex St.	9228	Building Match	100m	North East
BUILDINGS-CITY OF SYDNEY	Kermac House Chambers, 171 Sussex St.	12326	Building Match	100m	North East
PRODUCE MERCHANTS-WHOLESALE	Kerridge & McMahon, 171 Sussex St.	95833	Building Match	100m	North East
IMPORTERS	Kerridge and McMahon (Produce) 171 Sussex St.	64028	Building Match	100m	North East
EXPORTERS	Kerridge and McMahon (Produce), 171 Sussex St.	42989	Building Match	100m	North East
COMMISSION AGENTS	Kerridge and McMahon (Produce), 171 Sussex St.	25713	Building Match	100m	North East
PRODUCE MERCHANTS-GRAIN & SEED-RETAIL	Kerridge and McMahon Ltd., 171 Sussex St.	95553	Building Match	100m	North East
BROKERS-GENERAL	Kerridge and McMahon, 171 Sussex St.	11405	Building Match	100m	North East
PRODUCE MERCHANTS-WHOLESALE	Kerridge and McMahon Pty. Ltd., 171 Sussex St.	95834	Building Match	100m	North East
PRODUCE MERCHANTS-WHOLESALE	Stephens, Harry, 171 Sussex St.	95887	Building Match	100m	North East
CARRIERS & CARTAGE CONTRACTORS (MASTER)	Wallace, S. Pty. Ltd., 171 Sussex St.	20341	Building Match	100m	North East
PRODUCE MERCHANTS-WHOLESALE	Weedon, John & co. Pty. Ltd., 171 Sussex St.	95905	Building Match	100m	North East
AUCTIONEERS-GENERAL	Weedon, John and Co. (Produce), 171 Sussex St.	4196	Building Match	100m	North East
PRODUCE MERCHANTS-WHOLESALE	Weedon, John and Co. Pty. Ltd. (W. O. Thompson, Mngng. Dirctr), 171 Sussex St.	95906	Building Match	100m	North East
PRODUCE MERCHANTS-GRAIN & SEED-RETAIL	Weedon, John and Co., 171 Sussex St.	95761	Building Match	100m	North East
MERCHANTS & IMPORTERS	Merchants Pty. Ltd., 122-132 Day St.	75398	Building Match	101m	South East
SOFT GOODS IMPORTERS &/OR WHOLESALERS	Merchants Pty. Ltd., 122-132 Day St.	103258	Building Match	101m	South East
TOBACCO MERCHANTS-WHOLESALE	Merchants Pty. Ltd., 122-132 Day St.	108579	Building Match	101m	South East

Business Activity	Organisation & Premise	Ref No.	Location Confidence	Distance	Direction
WAREHOUSEMEN	Merchants Pty. Ltd., 122-132 Day St.	112222	Building Match	101m	South East
BUILDERS' HARDWARE MANUFACTURERS &/OR DISTRIBUTORS	Merchants Pty. Ltd., 122-132 Day St.	11630	Building Match	101m	South East
CHINA & CROCKERY IMPORTERS &/OR WHOLESALERS	Merchants Pty. Ltd., 122-132 Day St.	22239	Building Match	101m	South East
CONFECTIONERS-MANUFACTURING &/OR WHOLESALE	Merchants Pty. Ltd., 122-132 Day St.	28608	Building Match	101m	South East
FANCY GOODS WHOLESALERS	Merchants Pty. Ltd., 122-132 Day St.	43499	Building Match	101m	South East
HARDWARE MERCHANTS-WHOLESALE	Merchants Pty. Ltd., 122-132 Day St.	61635	Building Match	101m	South East
GROCERS-WHOLESALE	Merchants Pty. Ltd., 122-132 Day St.	58883	Building Match	101m	South East
LUGGAGE & PARCEL CARRIERS	Mills Garage & Transport Service, 125 Day St.	69822	Building Match	101m	South East
PARCEL DELIVERY SPECIALISTS	Mills Garage & Transport Service, 125 Day St.	91142	Building Match	101m	South East
PARCEL DELIVERY SPECIALISTS	Mills Garage and Transport Service (B. H. Burns, Propr.), 125 Day St.	91143	Building Match	101m	South East
CUSTOMS, SHIPPING & FORWARDING AGENTS	Mills Garage and Transport Service (B. H. Burns, Propr.), 125 Day St.	29645	Building Match	101m	South East
BAGGAGE AGENTS	Mills Garage and Transport Service (B. H. Burns, Propr.), 125 Day St.	5055	Building Match	101m	South East
TRANSPORT SERVICES-INTERSTATE	Mills Garage and Transport Service (Interstate), (B. H. Burns, Propr.), 125 Day St.	110268	Building Match	101m	South East
SHIPPING AGENTS	Mills Garage and Transport- Service CB. H. Burns, Propr.), 125 Day St.	102070	Building Match	101m	South East
CARRIERS 4 CARTAGE CONTRACTORS (MASTER)	Mills Garage and Transport Service, 125 Day St.	20442	Building Match	101m	South East
TAXI TRUCK OPERATORS	Taxi Trucks Sydney IB. H. Burns, Propr.), 125 Day St.	107238	Building Match	101m	South East
TAXI TRUCK OPERATORS	Taxi Trucks Sydney, 125 Day St.	107239	Building Match	101m	South East
MOTOR GARAGES &/OR ENGINEERS	Merchants Pty. Ltd., 134 Day St.	84081	Building Match	102m	South East
GOVERNMENT DEPTS.-STATE	Weights and Measures Office, 209 Sussex St.	55016	Building Match	103m	East
CHEMISTS-MANUFACTURING & WHOLESALE	British Pharmaceuticals Ltd., 8 Bathurst St.	70436	Building Match	103m	South
INSURANCE BROKERS	Jackson and Spring Pty. Ltd., 8 B3thurst St.	65119	Building Match	103m	South
OILS-ESSENTIAL-MERCHANTS	Langden, H. J. and Co. Proprietary Limited, 8 Bathurst St.	89734	Building Match	103m	South
MERCHANTS & IMPORTERS	Langdon, H. J. and Co. Proprietary Limited, 8 Bathurst St.	75296	Building Match	103m	South
CELLULOID & CELLULOID PRODUCTS MFRS.	Langdon, H. J. and Co. Proprietary Limited, 8 Bathurst St.	20729	Building Match	103m	South
CHEMICAL IMPORTERS &/OR DISTRIBUTORS	Langdon, H. J. and Co. Proprietary Limited, 8 Bathurst St.	20949	Building Match	103m	South
PIECE GOODS WHOLESALERS	Minton, W. A. Pty. Ltd., 8 Bathurst St.	93007	Building Match	103m	South
TEXTILE MERCHANTS	Minton, W. A. Pty. Ltd., 8 Bathurst St.	108062	Building Match	103m	South
SILK SPECIALISTS-WHOLESALE	Minton, W. A. Pty. Ltd., 8 Bathurst St.	102794	Building Match	103m	South
FURNISHINGS-SOFT-MANUFACTURERS &/OR WHOLESALERS	Minton, W. A. Pty. Ltd., 8 Bathurst St.	52197	Building Match	103m	South
DRESS FABRIC IMPORTERS &/OR WHOLESALERS	Minton, W. A. Pty. Ltd., 8 Bathurst St.	34165	Building Match	103m	South
PHOTOGRAPHERS-PORTRAIT	Warwick Studios, 211 Sussex St,	92033	Building Match	106m	East
MILLARS' TIMBER & TRADING CO. LTD.,	*Hogan, W. F. and Co., 165 Sussex St.	78045	Building Match	106m	North East
METAL SPINNERS	Latham, J. and Sons, 14 Bathurst St.	76093	Building Match	109m	South
ELECTRIC LIGHTING FITTINGS (SHADES, STANDARD BRACKETS, Etc.), MFRS. &/OR DISTRIBUTORS	Latham, J. and Sons, 14 Bathurst St.	36775	Building Match	109m	South
ELECTRIC FITTINGS MANUFACTURERS	Latham, J. and Sons, 14 Bathurst St.	36496	Building Match	109m	South
ELECTROPLATERS	Latham, J. and Sons, 14 Bathurst St.	39204	Building Match	109m	South
ART & ORNAMENTAL METAL WORKERS	Latham, J. and Sons, 14 Bathurst St.	2622	Building Match	109m	South
BRASS FINISHERS	Latham, J. and Sons, 14 Sathurst St.	11169	Building Match	109m	South

Business Activity	Organisation & Premise	Ref No.	Location Confidence	Distance	Direction
DYE MFRS., IMPORTERS & DISTRIBUTORS	Hynd, David and Co. (Arabian), Cnr. Market and Sussex Sts.	36039	Building Match	110m	North East
SPORTS GOODS-WHOLESALE	Hynd, David and Co., Cnr. Market and Sussex Sts.	104620	Building Match	110m	North East
MANUFACTURERS' AGENTS	Hynd, David and Co., Cnr. Market and Sussex Sts.	71316	Building Match	110m	North East
KNIFE MANUFACTURERS-TRADESMEN'S	Hynd, David and Co., Cnr. Market and Sussex Sts.	67097	Building Match	110m	North East
HOSPITAL EQUIPMENT IMPORTERS &/OR DISTRIBUTORS	Hynd, David and Co., Cnr. Market and Sussex Sts.	62573	Building Match	110m	North East
PRODUCE MERCHANTS-WHOLESALE	Crennan & Company, 161 Sussex St.	95808	Building Match	113m	North East
GRAIN BROKERS	Crennan and Co. (Produce), 161 Sussex St.	55033	Building Match	113m	North East
PRODUCE MERCHANTS-WHOLESALE	Crennan and Co., 161 Sussex St.	95809	Building Match	113m	North East
PRODUCE MERCHANTS-GRAIN & SEED-RETAIL	Crennan and Co., 161 Sussex St.	95443	Building Match	113m	North East
BROKERS-GENERAL	Foster, Alan, 161a Sussex St.	11394	Building Match	113m	North East
BANKS	English, Scottish & Australian Bank Ltd, 198 Sussex St.; 18 Martin Pl	5972	Building Match	115m	North East
FLATS, RESIDENTIALS, Etc.	Kia-Ora House, 16 Bathurst St.	45216	Building Match	115m	South
ENGINEERS SUPPLIES	Engineering Agency Co., 227 Sussex St.	39670	Building Match	117m	East
MANUFACTURERS' AGENTS	Engineering Agency Co., 227 Sussex St.	71104	Building Match	117m	East
EXPORTERS	Johnson and Barlow, 227 Sussex St.	42973	Building Match	117m	East
MOTOR GARAGES &/OR ENGINEERS	Sussex Motors, 227 Sussex St.	84446	Building Match	117m	East
MOTOR SERVICE STATIONS-PETROL, Etc.	Sussex Motors, 227 Sussex St.	86446	Building Match	117m	East
FISH MERCHANTS-WHOLESALE	Woodard, H. and Co. Pty. Ltd., 229 Sussex St.	44706	Building Match	118m	East
OYSTER MERCHANTS	Woodward, H. and Co. Pty. Ltd., 229 Sussex St.	90523	Building Match	118m	East
DUPLICATING &/OR TYPING SPECIALISTS	Auto Copying Service, 196 Sussex St.	35874	Building Match	118m	North East
BUILDINGS-CITY OF SYDNEY	Bank Chambers, 196 Sussex St.	12073	Building Match	118m	North East
NURSERYMEN	Eggins, E. J. Foster and Sons Pty. Ltd., 194 Sussex St.	89080	Building Match	118m	North East
STOCK FOODS MFRS. &/OR DISTRIBUTORS	Eggins, E. J., Foster and Sons Pty. Ltd., 194 Sussex St.	105677	Building Match	118m	North East
NURSERYMEN	Foster and Sons Pty. Ltd., 194 Sussex St.	89100	Building Match	118m	North East
PRODUCE MERCHANTS-WHOLESALE	Oxby (Wm.) Produce, 196 Sussex St.	95861	Building Match	118m	North East
PRODUCE MERCHANTS-WHOLESALE	Potato Marketing Board of Tasmania, 196 Sussex St.	95866	Building Match	118m	North East
TOOL MAKERS	Powell, E. F., 196 Sussex St.	109183	Building Match	118m	North East
TOY MANUFACTURERS	Quinlan, J. A., 196 Sussex St.	109869	Building Match	118m	North East
MILLINERY-MFRS. &/OR WHOLESALE	Smith, Hayes and Co., 196 Sussex St.	78497	Building Match	118m	North East
ENGINEERS-COMMERCIAL & MODERN MACHINERY DESIGNERS	Smith, Hayes and Co., 196 Sussex St.	39895	Building Match	118m	North East
ENGINEERS-FACTORY MAINTENANCE	Smith, Hayes and Co., 196 Sussex St.	40294	Building Match	118m	North East
ENGINEERS-FLOUR MILLING	Smith, Hayes and Co., 196 Sussex St.	40307	Building Match	118m	North East
GRINDING & PULVERISING MACHINERY MFRS.	Smith, Hayes and Co., 196 Sussex St.	55260	Building Match	118m	North East
GAUGE MANUFACTURERS & IMPORTERS	Sutton Tool and Gauge Manufacturing Co. Pty. Ltd., 196 Sussex St.	54178	Building Match	118m	North East
ENGINEERS SUPPLIES	Sutton Tool and Gauge Mfg. Co. Pty. Ltd., 196 Sussex St.	39748	Building Match	118m	North East
DIE & PRESS TOOL MAKERS	Sutton Tool and Gauge Mfg. Co. Pty. Ltd., 196 Sussex St.	32758	Building Match	118m	North East
DRILLING MACHINES-INDUSTRIAL-MFRS.	Sutton Tool and Gauge Mfg. Co. Pty. Ltd., 196 Sussex St.	34918	Building Match	118m	North East
MILLING MACHINE MFRS. &/OR DISTRIBUTORS	Sutton Tool and Gauge Mfg. Co. Pty. Ltd., 196 Sussex St.	79023	Building Match	118m	North East

Business Activity	Organisation & Premise	Ref No.	Location Confidence	Distance	Direction
TOOL MAKERS	Sutton Tool and Gauge Mfrg. Co. Pty. Ltd., 196 Sussex St.	109213	Building Match	118m	North East
STEREOTYPERS	Mastercraft Stereotypers, 38 Druitt St.	105394	Building Match	120m	South East
PRODUCE MERCHANTS-WHOLESALE	City Milling Co. (The), 231 Sussex St.	95798	Building Match	121m	East
BROKERS-GENERAL	City Milling Co., 231 Sussex St.	11388	Building Match	121m	East
PANEL MANUFACTURERS EQUIPMENT	OâBrien Bros. Pty. Ltd., 231 Sussex St.	90941	Building Match	121m	East
PAPER BAG MANUFACTURERS &/OR SUPPLIERS	OâBrien Bros. Pty. Ltd., 231 Sussex St.	90978	Building Match	121m	East
HOTELS-LICENSED	Maitland and Morpeth Hotel, 155 Sussex St.	63231	Building Match	121m	North East
CARRIERS & CARTAGE CONTRACTORS (MASTER)	Jago, W. M. and Sons Pty. Ltd., 233 Sussex St.	20225	Building Match	123m	East
CHAIR MANUFACTURERS	Armour Sheaves and Co. (Dinette), 155a Sussex St.	20797	Building Match	124m	North East
CABINETMAKERS	Armour Sheaves and Co., 155a Sussex St.	14853	Building Match	124m	North East
CARPENTERS & JOINERS	Armour Sheaves and Co., 155a Sussex St.	17817	Building Match	124m	North East
FURNITURE MANUFACTURER-UNIT	Armour Sheaves and Co., 155a Sussex St.	53131	Building Match	124m	North East
KITCHEN UNIT & CABINET MANUFACTURERS	Armour Sheaves and Co., 155a Sussex St.	66877	Building Match	124m	North East
SHOP & OFFICE FITTERS	Armour Sheaves and Co., 155a Sussex St.	102251	Building Match	124m	North East
QUILT MANUFACTURERS	Beauty Sleep, 188-192 Sussex St.	96509	Building Match	124m	North East
BEDDING MANUFACTURERS	Beauty Sleep, 188-192 Sussex St.	8003	Building Match	124m	North East
ENGINEERS SUPPLIES	Bradford Insulation Pty. Ltd., 190 Sussex St.	39654	Building Match	124m	North East
INSULATING MATERIAL SUPPLIERS	Bradford Insulation Pty. Ltd., 190 Sussex St.	64511	Building Match	124m	North East
TENTS & TARPAULINS	Bullshead (Motor), 188-192 Sussex St.	107759	Building Match	124m	North East
MERCHANTS & IMPORTERS	Bullshead, 108-192 Sussex St.	74870	Building Match	124m	North East
BLIND MANUFACTURERS & SPECIALISTS	Chapmanâs Pty. Ltd. (Wholesale and Retail), 188-192 Sussex St.	8398	Building Match	124m	North East
CANVAS MANUFACTURERS	Chapmans Pty. Ltd., 188 Sussex St.	17617	Building Match	124m	North East
UMBRELLA MFRS. &/OR WHOLESALEERS-BEACH	Chapmans Pty. Ltd., 188 Sussex St.	111110	Building Match	124m	North East
TENTS & TARPAULINS	Chapmans Pty. Ltd., 188-192 Sussex St.	107763	Building Match	124m	North East
QUILT MANUFACTURERS	Chapmans Pty. Ltd., 188-192 Sussex St.	96511	Building Match	124m	North East
MERCHANTS & IMPORTERS	Chapmans Pty. Ltd., 188-192 Sussex St.	74914	Building Match	124m	North East
CANVAS GOODS MANUFACTURERS	Chapmans Pty. Ltd., 188-192 Sussex St.	17565	Building Match	124m	North East
BEDDING MANUFACTURERS	Chapmans Pty. Ltd., 188-192 Sussex St.	8009	Building Match	124m	North East
CLOTHING MFRS. &/OR WHOLESALEERS SHIRT & PYJAMA	Chapmans Pty. Ltd., 188-192 Sussex St.	24103	Building Match	124m	North East
PROCESS ART ENGRAVERS	Latty and Evans, 190a Sussex St.	95354	Building Match	124m	North East
PHOTO ENGRAVERS	Latty, Evans and Watson, 190a Sussex St.	91555	Building Match	124m	North East
LIME & CEMENT MERCHANTS	Metropolitan Lime and Cement Co., 190a Sussex St.	69088	Building Match	124m	North East
BUILDINGS-CITY OF SYDNEY	Sussex House, 190a Sussex St.	12549	Building Match	124m	North East
PRINTERS-GENERAL	Towe, J. A., 190a Sussex St.	95232	Building Match	124m	North East
PRINTERS-GENERAL	Verity Press (The), 190 Sussex St.	95241	Building Match	124m	North East
CLOTHING MFRS. &/OR WHOLESALEERS-SHIRT & PYJAMAS	Waratah, 188-192 Sussex St.	25209	Building Match	124m	North East
MOTOR RADIATOR SPECIALISTS & REPAIRERS	Steadman, C. R. and Son, 235 Sussex St.	85718	Building Match	125m	East
MOTOR PANEL BEATERS	Steadman, C. R. and Sons, 235 Sussex St.	85528	Building Match	125m	East
MOTOR PAINTERS	Steadman, C., R. and Sons, 235 Sussex St.	85045	Building Match	125m	East

Business Activity	Organisation & Premise	Ref No.	Location Confidence	Distance	Direction
CLOTHING MFRS. &/OR WHOLESALERS-GENERAL	Bieman, C. H., 18 Bathurst St.	24712	Building Match	127m	South
CLOTHING MFRS. &/OR WHOLESALERS SHIRT & PYJAMA	Bleman, C. H., 18 Bathurst St.	24092	Building Match	127m	South
CINEMATOGRAPH EQUIPMENT IMPORTERS &/OR DISTRIBUTORS	Harvin Film Laboratory (Vincent B. Toy, Mngng. Dirctr.), Office, 15 Park St.; Laboratory, 18 Bathurst St.	22926	Building Match	127m	South
PHOTOGRAPHIC EQUIPMENT DEALERS & IMPORTERS	Harvin Film Laboratory Laboratory, 18 Bathurst St.	92137	Building Match	127m	South
PHOTOGRAPERS-COMMERCIAL	HirvIn Film Laboratory Laboratory, 18 Bathurst St.	91608	Building Match	127m	South
PHOTOGRAPHIC DEVELOPING, PRINTING & COLOURING SERVICES	Laboratory, 18 Bathurst St.	92072	Building Match	127m	South
MOTOR SERVICE STATIONS-PETROL, Etc.	N.S.W. Government Railways Motor Garage, 1 Bathurst St.	86230	Building Match	128m	South
MOTOR GARAGES &/OR ENGINEERS	N.S.W. Government Railways Motor Garage, 1 Bathurst St.	84121	Building Match	128m	South
CARDBOARD BOX & CARTON MANUFACTURERS	Sands, J. Pty. Ltd., 41 Druitt St.	17784	Building Match	128m	South East
GAMES MANUFACTURERS	Sands, J. Pty. Ltd. (Indoor), 41 Druitt St.	53937	Building Match	128m	South East
CALENDAR MANUFACTURERS &/OR SPECIALISTS	Sands, J. Pty. Ltd., 41 Druitt St.	17409	Building Match	128m	South East
BOOKSELLERS &/OR STATIONERS	Sands, John Pty. Ltd., 41 Druitt St.	9745	Building Match	128m	South East
PRINTERS-LITHOGRAPHIC	Sands, John Pty. Ltd., 41 Druitt St.	95314	Building Match	128m	South East
PRINTERS-GENERAL	Sands, John Pty. Ltd., 41 Druitt St.	95147	Building Match	128m	South East
PUBLISHERS	Sands, John Pty. Ltd., 41 Druitt St.	96281	Building Match	128m	South East
STATIONERS-WHOLESALE	Sands, John Pty. Ltd., 41 Druitt St.	105100	Building Match	128m	South East
ENVELOPE MANUFACTURERS	Sands, John Pty. Ltd., 41 Druitt St.; 374 George St.	42600	Building Match	128m	South East
CUSTOMS, SHIPPING & FORWARDING AGENTS	Hawthorne, G. W. J., 153 Sussex St.	29611	Building Match	129m	North East
CARRIERS & CARTAGE CONTRACTORS	Hawthorne, G., 153 Sussex St.	18994	Building Match	129m	North East
SHIPPING AGENTS	Hawthorne, G., 153 Sussex St.	102040	Building Match	129m	North East
PRODUCE MERCHANTS-WHOLESALE	McMahon, E. D. and Co., 153 Sussex St.	95850	Building Match	129m	North East
PRODUCE MERCHANTS-GRAIN & SEED-RETAIL	McMahon, E. D. and Co., 153 Sussex St.	95600	Building Match	129m	North East
CARRIERS & CARTAGE CONTRACTORS	Walker, M. H., 153 Sussex St.	19997	Building Match	129m	North East
NURSERYMEN	Yates, Arthur & Co. Pty. Ltd., 184-186 Sussex St.	89338	Building Match	129m	North East
NURSERYMEN	Yates, Arthur and Co. Pty. Ltd., 184-186 Sussex St.	89339	Building Match	129m	North East
ELECTRICAL ENGINEERS	Bartholomew, J. W. and Sons Pty. Ltd., 237 Sussex St.	38020	Building Match	129m	South East
ELECTRIC MOTORS-DEALERS &/OR WHOLE SALERS	Bartholomew, J. W. and Sons Pty. Ltd., 237 Sussex St.	36959	Building Match	129m	South East
SHIP BUILDERS &/OR REPAIRERS	Bartholomew, J. W. and Sons Pty. Ltd., 237-241 Sussex St.	101899	Building Match	129m	South East
PRINTERS-GENERAL	Bragg, Edgar and Sons Pty Ltd., 4 Barker St.	94789	Road Match	129m	South
LOOSE LEAF SYSTEMS MANUFACTURERS	Bragg, Edgar and Sons Pty. Ltd., 4 Barker St.	69762	Road Match	129m	South
BOOKBINDERS	Bragg, Edgar and Sons Pty. Ltd., 4 Barker St.	9209	Road Match	129m	South
ACCOUNT BOOK MANUFACTURERS	Bragg, Edgar and Sons, 4 Barker St. (Foot of Bathurst St.)	78	Road Match	129m	South
STATIONERY-LOOSE LEAF SYSTEMS & EQUIPMENT MFRS. &/OR DISTRIBUTORS	Bragg, Edgar and Sons, 4 Barker St. (Foot of Bathurst St.)	105114	Road Match	129m	South
ROAD TRANSPORT SERVICES-FREIGHTOPERATORS	Colliers Ltd. (Interstate), 4 Barker St.	99635	Road Match	129m	South
FORWARDING AGENTS	Colliers Ltd., 4 Barker St.	47587	Road Match	129m	South
PRINTERS-GENERAL	Macdonald & Masterson Pty. Ltd., 4 Barker St.	95011	Road Match	129m	South
PRINTERS-GENERAL	Macdonald and- Masterson Pty. Ltd., 4 Barker St.	95012	Road Match	129m	South

Business Activity	Organisation & Premise	Ref No.	Location Confidence	Distance	Direction
CUSTOMS, SHIPPING & FORWARDING AGENTS	Mason and Moat, 4 Barker St.	29638	Road Match	129m	South
CARRIERS 4 CARTAGE CONTRACTORS (MASTER)	Mason and Moat, Barker St.	20417	Road Match	129m	South
CARRIERS 4 CARTAGE CONTRACTORS (MASTER)	Moat, F. C., 4 Barker St.	20445	Road Match	129m	South
COFFEE & CEREAL ROASTING MACHINE MFRS.	Hunter Engineering and Icol Co. (The), 66-68 Day St.	25564	Building Match	130m	North
MACHINERY MANUFACTURERS-MACARONI	Hunter Engineering and Tool Co. (Whaley and Dervis), 66-68 Day St.	70003	Building Match	130m	North
MACHINERY MANUFACTURERS	Hunter Engineering and Tool Co. (Whaley and Dervis), 66-68 Day St.	69973	Building Match	130m	North
ENGINEERS-PRODUCTION	Hunter Engineering and Tool Co. (Whaley and Dervis), 66-68 Day St.	41957	Building Match	130m	North
ENGINEERS-GENERAL &/OR MANUFACTURING &/OR MECHANICAL	Hunter Engineering and Tool Co., 66-68 Day St.	40849	Building Match	130m	North
FOOD PROCESSING MACHINERY MFRS. &/QR DISTRIBUTORS	Hunter Engineering and Tool Co., 66-68 Day St.	46520	Building Match	130m	North
COFFEE & CEREAL ROASTING MACHINE MFRS.	Van Gelder and Co. Ltd., 66 Day St.	25565	Building Match	130m	North
ARTISTS-COMMERCIAL	Hill and McMillan, 20 Bathurst St.	2922	Building Match	131m	South
HAIRDRESSERS (GENT'S) &/OR TOBACCONISTS	Davis, T. S., 4 Market St.	59359	Building Match	132m	North East
TOBACCONISTS-RETAIL	Davis, T. S., 4 Market St.	108657	Building Match	132m	North East
MOTOR PARKING STATIONS	Auto Centre Co. Pty. Ltd., 11 Bathurst St.	85595	Building Match	133m	South
MANUFACTURERS' AGENTS	Marshall Agencies, 11a Bathurst St.	71489	Building Match	133m	South
MILLINERY-RETAIL	Morton, J. F., 11 Bathurst St.	78881	Building Match	133m	South
JEWELLERS-MANUFACTURING &/OR WHOLESALE	Parisette Jewellery Manufacturing Pty., Limited, 11 Bathurst St.	65847	Building Match	133m	South
PRINTERS-GENERAL	Savage, W. E., 208 Sussex St.	95149	Building Match	134m	East
PRINTERS-GENERAL	Smith and Darling Pty. Limited, 208 Sussex St.	95176	Building Match	134m	East
STATIONERS-COMMERCIAL	Smith and Darling Pty. Limited, 208 Sussex St.	104978	Building Match	134m	East
BOOKSELLERS &/OR STATIONERS	Smith and Darling Pty. Ltd., 208 Sussex St.	9768	Building Match	134m	East
INSTRUMENTS-INDUSTRIAL-MFRS.	Basil, V. R. Greatrex Pty. Ltd., 151 Sussex St.	64405	Building Match	134m	North East
STEAM TRAP MANUFACTURERS	Basil, V. R. Greatrex Pty. Ltd., 151 Sussex St.	105157	Building Match	134m	North East
PACKING MACHINERY MANUFACTURERS &/OR DISTRIBUTORS	Basil, V. R. Greatrex Pty. Ltd., 151 Sussex St.	90548	Building Match	134m	North East
GASKET MANUFACTURERS	Greatrex, Basil V. R. Pty. Ltd., 151 Sussex St.	54134	Building Match	134m	North East
ENGINEERS SUPPLIES	Greatrex, Basil V. R. Pty. Ltd., 151 Sussex St.	39680	Building Match	134m	North East
SHIPPING AGENTS	Australasian Transport & Shipping Agency Co. Pty. Ltd., 243-245 Sussex St.	102002	Building Match	134m	South East
BAGGAGE AGENTS	Australasian Transport and Shipping Agency Co. Pty. Ltd., 243 Sussex St.	5045	Building Match	134m	South East
CARRIERS & CARTAGE CONTRACTORS-MASTER	Australasian Transport and Shipping Agency Co. Pty. Ltd., 243 Sussex St.	20377	Building Match	134m	South East
CUSTOMS, SHIPPING & FORWARDING AGENTS	Australasian Transport and Shipping Agency Co. Pty. Ltd., 243-245 Sussex St.	29582	Building Match	134m	South East
SHIPPING AGENTS	Australasian Transport and Shipping Agency Co. Pty. Ltd., 243-245 Sussex St.	102003	Building Match	134m	South East
HAIRDRESSERS (GENT'S) &/OR TOBACCONISTS	Popple, A., 245 Sussex St.	59908	Building Match	134m	South East
HAIRDRESSERS (GENT'S) &/OR TOBACCONISTS	Popple, A., 245 Sussex St.	59907	Building Match	134m	South East
TOBACCONISTS-RETAIL	Harris, F. and H. J., 210 Sussex St.	108704	Building Match	135m	East
MOTOR DRIVING TEACHERS	Auto Centre Company Pty. Ltd., 9-11 Bathurst St.	83035	Building Match	135m	South
MOTOR GARAGES &/OR ENGINEERS	Auto Centre Company Pty. Ltd., 9-11 Bathurst St.	83396	Building Match	135m	South
DRIVE YOURSELF CAR SERVICES	Auto Centre Company Pty. Ltd., 9-11 Bathurst St.	34927	Building Match	135m	South
DIE & PRESS TOOL MAKERS	Chapman and Goldsmith Pty. Ltd., 22 Bathurst St.	32668	Building Match	135m	South

Business Activity	Organisation & Premise	Ref No.	Location Confidence	Distance	Direction
ENGINEERS-GENERAL &/OR MANUFACTURING &/OR MECHANICAL	Chapman and Goldsmith Pty. Ltd., 22 Bathurst St.	40558	Building Match	135m	South
ENGINEERS-PRECISION	Chapman and Goldsmith Pty. Ltd., 22 Bathurst St.	41828	Building Match	135m	South
DAIRY MACHINERY MFRS. &/OR DEALERS	Chapman and Goldsmith Pty. Ltd., 22 Bathurst St.	30117	Building Match	135m	South
PLASTIC MFRS,' MATERIALS SUPPLIERS	Chapman and Goldsmith Pty. Ltd., 22 Bathurst St.	93274	Building Match	135m	South
V BELT DRIVE SPECIALISTS	Chapman and Goldsmith Pty. Ltd., 22 Bathurst St.	111362	Building Match	135m	South
TOOL MAKERS	Chapman and Goldsmith Pty. Ltd., 22 Bathurst St.	109086	Building Match	135m	South
PULLEY MANUFACTURERS	Chapman and Goldsmith Pty. Ltd., 22 Bathurst St.	96368	Building Match	135m	South
ENGINEERS-HOT WATER, HEATING & VENTILATING	Chapman and Goldsmith Pty. Ltd., 22 Bathurst Sts.	41501	Building Match	135m	South
PRINTERS-GENERAL	Hickson, R., 212 Sussex St.	94943	Building Match	136m	East
WEIGHBRIDGES	Bowery Bros., 214 Sussex St.	112608	Building Match	137m	East
CARRIERS & CARTAGE CONTRACTORS (MASTER)	Campbell and Landers Pty. Ltd., 214 Sussex St.	20125	Building Match	137m	East
CARRIERS & CARTAGE CONTRACTORS (MASTER)	Campbell, W., 214 Sussex St.	20128	Building Match	137m	East
CARRIERS & CARTAGE CONTRACTORS	Campbell, W., 214 Sussex St.	18539	Building Match	137m	East
CUSTOMS, SHIPPING & FORWARDING AGENTS	Knaggs, R. F., 214 Sussex St.	29628	Building Match	137m	East
FORWARDING AGENTS	Knaggs, R. F., 214 Sussex St.	47589	Building Match	137m	East
SHIPPING AGENTS	Knaggs, R. F., 214 Sussex St.	102052	Building Match	137m	East
TENTS & TARPAULINS	Goodman, S. F., 3 Market St.	107775	Building Match	138m	North East
TENTS & TARPAULINS	Goodmans Tents Pty. Ltd., 3 Market St.	107776	Building Match	138m	North East
CANVAS MANUFACTURERS	Goodmans Tents Pty. Ltd., 3 Market St.	17622	Building Match	138m	North East
CANVAS GOODS MANUFACTURERS	Goodmans Tents Pty. Ltd., 3 Market St.	17571	Building Match	138m	North East
BLIND MANUFACTURERS-CANVAS & FABRIC	Goodmans Tents Pty. Ltd., 3 Market St.	8454	Building Match	138m	North East
FERTILIZER MANUFACTURERS & SUPPLIERS	Plant Nutrition Pty. Ltd., 216 Sussex St.	43801	Building Match	139m	East
CARRIERS & CARTAGE CONTRACTORS	Sydney Road Transport Pool, 216 Sussex St.	19895	Building Match	139m	East
CAFES, TEA ROOMS, COFFEE LOUNGES, Etc.	Walker, G. W., 6 Market St.	16167	Building Match	139m	North East
LADDER & RUNG MFRS. &/OR DISTRIBUTORS	Clark, King and Co. Pty. Ltd. (Tubular), 218-220 Sussex St.	67349	Building Match	141m	East
KITCHENWARE WHOLESALERS	Clark, King and Co. Pty. Ltd., 216-220 Sussex St.	67081	Building Match	141m	East
WICKERWORKERS' SUPPLIES	Clark, King and Co. Pty. Ltd., 216-220 Sussex St.	113318	Building Match	141m	East
BAKERS' & PASTRYCOOKS' MACHINERY IMPORTERS &/OR DISTRIBUTORS	Clark, King and Co. Pty. Ltd., 216-220 Sussex St.	5212	Building Match	141m	East
AGRICULTURAL &/OR HORTICULTURAL SPRAY EQUIPMENT MFRS-PUMPS	Clark, King and Co. Pty. Ltd., 216-220 Sussex St.	1322	Building Match	141m	East
FLY SPRAY MANUFACTURERS	Clark, King and Co. Pty. Ltd., 216-220 Sussex St.	46421	Building Match	141m	East
FERTILIZER IMPORTERS &/OR DISTRIBUTORS	Clark, King and Co. Pty. Ltd., 216-220 Sussex St.	43751	Building Match	141m	East
FERTILIZER MANUFACTURERS & SUPPLIERS	Clark, King and Co. Pty. Ltd., 216-220 Sussex St.	43762	Building Match	141m	East
WICKERWARE-RETAIL &/OR DISTRIBUTORS	Clark, King and Co. Pty. Ltd., 218-220 Sussex St.	113284	Building Match	141m	East
POULTRY FOOD MFRS. &/OR DISTRIBUTORS	Clarke, King and Co. Pty. Ltd., 216-220 Sussex St.	94419	Building Match	141m	East
HARDWARE MERCHANTS-WHOLESALE	Clarke, King and Co. Pty. Ltd., 216-220 Sussex St.	61576	Building Match	141m	East
BAG & SACK MERCHANTS	Dummett Bros., 216-218 Sussex St.	5000	Building Match	141m	East
ENGINEERS-PRECISION	Lightfoot and Ferrie, 218 Sussex St.	41878	Building Match	141m	East

Business Activity	Organisation & Premise	Ref No.	Location Confidence	Distance	Direction
ENGINEERS-GENERAL &/OR MANUFACTURING &/OR MECHANICAL	Lightfoot and Ferrier, 218 Sussex St.	40950	Building Match	141m	East
ENGINEERS-REPETITION	Lithfoot and Ferrie, 218 Sussex St.	42260	Building Match	141m	East
ENGRAVERS-JEWELLERS	Russell, A., 218 Sussex St.	42581	Building Match	141m	East
ENGRAVERS & DIE SINKERS	Russell, A., 218 Sussex St.	46469	Building Match	141m	East
CANVAS IMPORTERS &/OR WHOLESALERS	Frank and Bryce Bentley Pty. Ltd. (Flax), 247-249 Sussex St.	17607	Building Match	141m	South East
THREADS-LINEN, COTTON, SEWING, Etc.-DISTRIBUTORS	Frank and Bryce Bentley Pty. Ltd. 247-249 Sussex St.	108257	Building Match	141m	South East
ROPE, CORDAGE & TWINE MANUFACTURERS&/OR DISTRIBUTORS	Frank and Bryce Bentley Pty. Ltd., 247-249 Sussex St.	99693	Building Match	141m	South East
BOOT & SHOE LACE MANUFACTURERS	Frank and Bryce Bentley Pty. Ltd., 247-249 Sussex St.	9894	Building Match	141m	South East
FISHING NETS MFRS. &/OR DISTRIBUTORS	Frank and Bryce Bentley Pty. Ltd., 247-249 Sussex St.	44710	Building Match	141m	South East
FISHING TACKLE IMPORTERS &/OR DISTRIBUTORS	Frank and Bryce Bentley Pty. Ltd., 247-249 Sussex St.	44718	Building Match	141m	South East
FISHING TACKLE MFRS. &/OR DEALERS	Frank and Bryce Bentley Pty. Ltd., 247-249 Sussex St.	44749	Building Match	141m	South East
FIRE FIGHTING EQUIPMENT MANUFACTURERS &/OR DISTRIBUTORS	Frank and Bryce Bentley Pty. Ltd., 247-249 Sussex St.	44163	Building Match	141m	South East
COTTON, TEXTILE & PIECE GOODS IMPORTERS &/OR DISTRIBUTORS	Frank and Bryce Bentley Pty. Ltd., 247-249 Sussex St.	29402	Building Match	141m	South East
BUILDINGS-CITY OF SYDNEY	Hilden House, 247-249 Sussex St.	12307	Building Match	141m	South East
COPPERSMITHS	Porter, D. H. and Co., 43 Druitt St.	29010	Building Match	141m	South East
PROPELLOR MANUFACTURERS	Porter, D. H. and Co., 43 Druitt St.	95936	Building Match	141m	South East
SHIPPING COMPANIES	Newcastle & Hunter River Steamship Co. Ltd., 147 Sussex St.	102179	Building Match	142m	North East
TRANSPORT SERVICES-INTERSTATE	Newcastle and Hunter River Shipping Co., 147 Sussex St.	110276	Building Match	142m	North East
SHIPPING COMPANIES	Newcastle and Hunter River Steamship Co. Ltd., 147 Sussex St.	102180	Building Match	142m	North East
SHEET METAL WORKERS	Taylor and Heslop, 176 Sussex St.	101832	Building Match	142m	North East
MARINE PLUMBERS	Taylor and Heslop, 176 Sussex St.	72060	Building Match	142m	North East
COPPERSMITHS	Taylor and Heslop, 176 Sussex St.	29012	Building Match	142m	North East
CAFES, TEA ROOMS, COFFEE LOUNGES, Etc.	Hunter, F. M. C., 8 Market St.	15591	Building Match	144m	North East
PRODUCE MERCHANTS-WHOLESALE	Gilbert, G. and Co. Pty. Ltd., 62 Day St..	95819	Building Match	145m	North
AUCTIONEERS-GENERAL	Gilbert, geo. & co. Pty. Ltd., 62 Day St.	4072	Building Match	145m	North
PRODUCE MERCHANTS-GRAIN & SEED-RETAIL	Gilbert, Geo. and Co. Pty. Ltd., 62 Day St.	95495	Building Match	145m	North
AUCTIONEERS-GENERAL	Gilbert, Geo. and Co. Pty. Ltd. (Produce), 62 Day St.	4073	Building Match	145m	North
SCALE & WEIGHING MACHINE MFRS. &/OR DISTRIBUTORS &/OR IMPORTERS	Bowrey Bros., 222 Sussex St.	100750	Building Match	146m	East
SCALE & WEIGHING MACHINE MFRS. &/OR DISTRIBUTORS &/OR IMPORTERS	Hammond Scale Co., 222 Sussex St.	100762	Building Match	146m	East
ENAMELLERS	Hammond Scale Co., 222 Sussex St.	39576	Building Match	146m	East
BINDING MANUFACTURERS	Cash, J. and J. (Australian Weaving Co. Pty. Ltd.), Branch Office, Gowings Bldg., 5 Market St.	8185	Building Match	146m	North East
FLATS, RESIDENTIALS, Etc.	Bathurst Street West Residence, 23 Bathurst St.	44932	Building Match	146m	South
COMMISSION AGENTS	Robinson, Robert and Hayes, 145 Sussex St.	25736	Building Match	147m	North East
PRODUCE MERCHANTS-WHOLESALE	Robinson, Robert and Hayes, 145 Sussex St.	95879	Building Match	147m	North East
CARRIERS & CARTAGE CONTRACTORS	Ryan, Thos., 145 Sussex St.	19714	Building Match	147m	North East
MANUFACTURERS' AGENTS	Smith, H. K. (145 Sussex St,	71787	Building Match	147m	North East
BROKERS-MERCANTILE	Smith, H. K., 145 Sussex St.	11450	Building Match	147m	North East
BROKERS-MERCANTILE	Smith, Hugh K., 145 Sussex St.	11451	Building Match	147m	North East

Business Activity	Organisation & Premise	Ref No.	Location Confidence	Distance	Direction
COTTON YARN IMPORTERS &/OR DISTRIBUTORS	Smith, Hugh K., 145 Sussex St.	29393	Building Match	147m	North East
EXPORTERS	Smith, Hugh K., 145 Sussex St.	43126	Building Match	147m	North East
EXPORTERS	Smith, Hugh K., 145 Sussex St.	43125	Building Match	147m	North East
MANUFACTURERS' AGENTS	Smith, Hugh K., 145 Sussex St.	71788	Building Match	147m	North East
MERCHANTS & IMPORTERS	Smith, Hugh K., 145 Sussex St.	75600	Building Match	147m	North East
PIECE GOODS WHOLESALERS	Cummings, D. O., 168 Sussex St.	92977	Building Match	148m	North East
SILK SPECIALISTS-WHOLESALE	Cummins, R. O., 168 Sussex St.	102780	Building Match	148m	North East
MANUFACTURERS' AGENTS	Cummins, R. O., Room 2, 168 Sussex St.	71036	Building Match	148m	North East
MILKING MACHINE MFRS. &/OR DISTRIBUTORS	Dairy Equipment Co., 168 Sussex St.	78000	Building Match	148m	North East
PUMP MANUFACTURERS &/OR DISTRIBUTORS &/OR IMPORTERS	Dairy Equipment Co., 168 Sussex St.	96405	Building Match	148m	North East
SEPARATOR MANUFACTURERS &/OR IMPORTERS	Dairy Equipment Co., 168 Sussex St.	101383	Building Match	148m	North East
DAIRY MACHINERY MFRS. &/OR DEALERS	Dairy Equipment Co., 168 Sussex St.	30121	Building Match	148m	North East
DAIRY UTENSILS MFRS. &/OR DISTRIBUTORS	Dairy Equipment Co., 168 Sussex St.	30176	Building Match	148m	North East
ADVERTISING AGENTS-GENERAL	Fox, M. J., 168 Sussex St.	994	Building Match	148m	North East
HARDWARE DEALERS &/OR IRONMONGERS	Gatenby Bros. Pty. Ltd., 168 Sussex St.	61040	Building Match	148m	North East
HARDWARE MERCHANTS-WHOLESALE	Gatenby Bros. Pty. Ltd., 168 Sussex St.	61602	Building Match	148m	North East
PRODUCE MERCHANTS-GRAIN & SEED-RETAIL	Gatenby Bros. Pty. Ltd., 168 Sussex St.	95492	Building Match	148m	North East
PRODUCE MERCHANTS-WHOLESALE	Gatenby Bros. Pty. Ltd., 168 Sussex St.	95817	Building Match	148m	North East
MANUFACTURERS' AGENTS	Gatenby Bros. Pty. Ltd., 174 Sussex St.	71164	Building Match	148m	North East
PRODUCE MERCHANTS-WHOLESALE	Ledgerwood, J. P. and Co. Pty. Limited, 168 Sussex St.	95838	Building Match	148m	North East
MANUFACTURERS' AGENTS	Leigh, L. G., 168 Sussex St.	71432	Building Match	148m	North East
CARRIERS 4 CARTAGE CONTRACTORS (MASTER)	McFarland, J., 174 Sussex St.	20429	Building Match	148m	North East
CARRIERS & CARTAGE CONTRACTORS	McFarland, J., 174 Sussex St.	19348	Building Match	148m	North East
SOFT GOODS IMPORTERS &/OR WHOLESALERS	Smith, A. H., 168 Sussex St.	103286	Building Match	148m	North East
MERCHANTS & IMPORTERS	Sullivan, J. J. Pty Ltd., Sullivans Bldgs., 168-174 Sussex St.	75623	Building Match	148m	North East
SOFT GOODS IMPORTERS &/OR WHOLESALERS	Sullivan, J. J. Pty. Ltd., 168 Sussex St.	103291	Building Match	148m	North East
PRODUCE MERCHANTS-WHOLESALE	Sullivan, J. J. Pty. Ltd., 168 Sussex St.	95889	Building Match	148m	North East
PIECE GOODS WHOLESALERS	Sullivan, J. J. Pty. Ltd., 168 Sussex St.	93028	Building Match	148m	North East
ISLAND MERCHANTS & TRADERS	Sullivan, J. J. Pty. Ltd., 168-174 Sussex St.	65488	Building Match	148m	North East
TEXTILE MERCHANTS	Sullivan, J. J. Pty. Ltd., 168-174 Sussex St.	108098	Building Match	148m	North East
EXPORTERS	Sullivan, J. J. Pty. Ltd., Sullivans Bldgs., 168-174 Sussex St.	43138	Building Match	148m	North East
BUILDINGS-CITY OF SYDNEY	Sullivans Buildings, 168 Sussex St.	12545	Building Match	148m	North East
MANUFACTURERS' AGENTS	Terry, E., Room 2, 168 Sussex St.	71845	Building Match	148m	North East
TEMPERATURE REGULATOR MANUFACTURERS	Bellás Asbestos and Engineering (Aust.) Ltd., 226 Sussex St.	107633	Building Match	149m	East
STEAM TRAP MANUFACTURERS	Bellás Asbestos and Engineering (Aust.) Ltd., 226 Sussex St.	105158	Building Match	149m	East
ASBESTOS CLOTH SUPPLIERS	Bellás Asbestos and Engineering (Aust.) Ltd., 226 Sussex St.	3033	Building Match	149m	East
ASBESTOS MANUFACTURERS & SUPPLIERS	Bellás Asbestos and Engineering (Aust.) Ltd., 226-228 Sussex St.	3057	Building Match	149m	East
BELTING IMPORTERS & DISTRIBUTORS	Bellás Asbestos and Engineering (Australia) Limited, 226-228 Sussex St.	8105	Building Match	149m	East

Business Activity	Organisation & Premise	Ref No.	Location Confidence	Distance	Direction
INSULATING MATERIAL SUPPLIERS	Bellás Asbestos and Engineering (Australia) Limited, 226-228 Sussex St.	64510	Building Match	149m	East
GASKET MANUFACTURERS	Bellás Asbestos and Engineering (Australia) Limited, 226-228 Sussex St.	54126	Building Match	149m	East
ENGINEERS SUPPLIES	Bellás Asbestos and Engineering (Australia) Limited, 226-228 Sussex St.	39649	Building Match	149m	East
RUST SOLVENT MANUFACTURERS	Bellás Asbestos and Engineering (Australia) Limited, 226-228 Sussex St.	99885	Building Match	149m	East
PRESSURE GAUGE MANUFACTURERS	Bellás Asbestos and Engineering (Australia) Limited, 226-228 Sussex St.	94553	Building Match	149m	East
VALVES (STEAM, WATER, Etc.) MFRS. &/OR DISTRIBUTORS	Bellás Asbestos and Engineering (Australia) Ltd. (High Pressure), 226-228 Sussex St.	111784	Building Match	149m	East
GLOVE MANUFACTURERS-INDUSTRIAL	Bellás Asbestos and Engineers (Aust.) Ltd. (Asbestos), 226 Sussex St.	54729	Building Match	149m	East
ASBESTOS PACKING SUPPLIERS	Bellás Asbestos and Engineers (Aust.) Ltd., 226 Sussex St.	3071	Building Match	149m	East
ASBESTOS LAGGING CONTRACTORS	Bellás Asbestos and Engineers (Aust.) Ltd., 226 Sussex St.	3038	Building Match	149m	East
ASBESTOS LAGGING MANUFACTURERS	Bellás Asbestos and Engineers (Aust.) Ltd., 226 Sussex St.	3044	Building Match	149m	East
ASBESTOS CLOTH MANUFACTURERS	Bellás Asbestos and Engineers (Aust.) Ltd., 226 Sussex St.	3029	Building Match	149m	East
GLASS MERCHANTS	Bells Asbestos and Engineering (Aust.) Ltd., 226 Sussex St.	54606	Building Match	149m	East
POWER TRANSMISSION EQUIPMENT MFRS. &/OR DISTRIBUTORS	Bells Asbestos and Engineering (Aust.) Ltd., 226 Sussex St.	94466	Building Match	149m	East
SANDWICH & LUNCHEON SHOPS	"Kenseys" (F. Kensey), 10 Market St.	100235	Building Match	149m	North East
CONFECTIONERS-RETAIL	"Kenseys", 10 Market St.	28686	Building Match	149m	North East
CAKE SHOPS & PASTRYCOOKS	Picker, Bruce, 25 Bathurst St.	17111	Building Match	149m	South
TOBACCONISTS-RETAIL	Picker, Bruce, 25 Bathurst St.	108808	Building Match	149m	South
MILK BARS & CONFECTIONERS	Picker, Bruce, 25 Bathurst St.	77194	Building Match	149m	South
MIXED BUSINESSES & GENERAL STORES	Picker, Bruce, 25 Bathurst St.	80759	Building Match	149m	South
DELICATESSENS & SMALLGOODS DEALERS	Picker, E., 25 Bathurst St.	31030	Building Match	149m	South

Business Directory Content Derived from Universal Business Directories (UBD) - Licensed from Hardie Grant

1950 Business Directory Drycleaners & Service Stations

Drycleaners, Motor Garages & Service Stations from the 1950 UBD Business Directory within 1km of the site:

Activity	Organisation & Premise	Ref No.	Location Confidence	Distance	Direction
MOTOR GARAGES &/OR ENGINEERS	Merchants Pty. Ltd., 134 Day St.	84081	Building Match	102m	South East
MOTOR GARAGES &/OR ENGINEERS	Sussex Motors, 227 Sussex St.	84446	Building Match	117m	East
MOTOR SERVICE STATIONS-PETROL, Etc.	Sussex Motors, 227 Sussex St.	86446	Building Match	117m	East
MOTOR SERVICE STATIONS-PETROL, Etc.	N.S.W. Government Railways Motor Garage, 1 Bathurst St.	86230	Building Match	128m	South
MOTOR GARAGES &/OR ENGINEERS	N.S.W. Government Railways Motor Garage, 1 Bathurst St.	84121	Building Match	128m	South
MOTOR GARAGES &/OR ENGINEERS	Auto Centre Company Pty. Ltd., 9-11 Bathurst St.	83396	Building Match	135m	South
DRY CLEANING MACHINERY & SUPPLIES MFRS. &/OR DISTRIBUTORS	Dates Engineering Pty. Ltd., 29 Bathurst St.	35846	Building Match	154m	South
DRY CLEANING MACHINERY & SUPPLIES MFRS. &/OR DISTRIBUTORS	Ralos Engineering Pty. Ltd., 29 Bathurst St.	35856	Building Match	154m	South
MOTOR GARAGES &/OR ENGINEERS	Kent Parking Station (G. Davis, Propr.), 433 Kent St.	83947	Building Match	180m	East
MOTOR SERVICE STATIONS-PETROL, Etc.	Kent Parking Station (G. Davis, Propr.), 433 Kent St.	86099	Building Match	180m	East
MOTOR GARAGES &/OR ENGINEERS	King St. Service Station (Mrs. I. Cleland), Cnr. King and Day Sts.	83952	Road Intersection	218m	North
MOTOR GARAGES &/OR ENGINEERS	York Motors Pty. Ltd., Barker St.	84588	Building Match	220m	South
DRY CLEANERS, PRESSERS & DYERS	Bloch, W., 22 King St.	35126	Building Match	246m	North
MOTOR GARAGES &/OR ENGINEERS	Millimeter Motor Works, 291 Sussex St.	84091	Building Match	270m	South East
MOTOR SERVICE STATIONS-PETROL, Etc.	Grimes Control Garages Pty. Ltd., 339 Kent St. (Cameo Car Park)	86018	Building Match	310m	North East
DRY CLEANING MACHINERY & SUPPLIES MFRS. &/OR DISTRIBUTORS	Adams, William and Co. Ltd., 175 Clarence St.	35840	Building Match	331m	North East
DRY CLEANERS, PRESSERS & DYERS	Farmer and Co. Ltd., Market St.	35232	Road Match	359m	East
DRY CLEANERS, PRESSERS & DYERS	Jones, David Ltd., Market St.; George St.; Elizabeth St.	35329	Road Match	359m	East
MOTOR SERVICE STATIONS-PETROL, Etc.	Kent Welding Works (A. K. Bronger, Propr.), 317-319 Kent St.	86100	Building Match	383m	North
MOTOR GARAGES &/OR ENGINEERS	Kent Welding Works (A. K. Bronger, Propr.), 317-319 Kent St.	83948	Building Match	383m	North
DRY CLEANING MACHINERY & SUPPLIES MFRS. &/OR DISTRIBUTORS	Corbett, Robert Pty. Limited, 274 Kent St.	35845	Building Match	384m	North East
DRY CLEANERS, PRESSERS & DYERS	Eldridge, W. C. Pty. Ltd., 433 George St.; 251 Miller St., North Sydney	35215	Building Match	388m	East
DRY CLEANERS, PRESSERS & DYERS	Gowing Bros. Ltd., Cnr. Market and George Sts.	35268	Road Intersection	388m	East
MOTOR GARAGES &/OR ENGINEERS	Coombes Motorage Pty. Ltd., 71 York St.	83624	Building Match	393m	North East
MOTOR SERVICE STATIONS-PETROL, Etc.	Coombes Motorage Pty. Ltd., 71 York St.	85892	Building Match	393m	North East
MOTOR SERVICE STATIONS-PETROL, Etc.	Day and Liverpool Streets Motor Co. (L. G. Browne), Cnr. Day and Liverpool Sts.	85919	Road Intersection	393m	South
MOTOR GARAGES &/OR ENGINEERS	Day and Liverpool Streets Motor Co. (L. G. Browne, Propr.), Cnr. Day and Liverpool Sts.	83674	Road Intersection	393m	South
DRY CLEANERS, PRESSERS & DYERS	Jones, David Ltd., Market St.; George St.; Elizabeth St.	35327	Road Match	397m	North East
DRY CLEANERS, PRESSERS & DYERS	Barbu, Charles, 73 King St	35108	Building Match	402m	North East
DRY CLEANERS, PRESSERS & DYERS	Lowes Dry 504-14 George St.	35447	Building Match	425m	South East
DRY CLEANERS, PRESSERS & DYERS	Alphonse Even Pty. Ltd. 465 George St.	35056	Building Match	431m	East
DRY CLEANERS, PRESSERS & DYERS	Trilon Dry Cleaners, 406 George St	35793	Building Match	432m	East
MOTOR GARAGES &/OR ENGINEERS	Briggs, A. R. S., 326 George St.	83496	Building Match	433m	East
MOTOR SERVICE STATIONS-PETROL, Etc.	Grimes Car Park Pty. Ltd., 222 George St.	86016	Building Match	434m	East

Activity	Organisation & Premise	Ref No.	Location Confidence	Distance	Direction
DRY CLEANING MACHINERY & SUPPLIES MFRS. &/OR DISTRIBUTORS	Imperial Chemical Industries of Australia and New Zealand Ltd., 251 George St.	35850	Building Match	434m	East
DRY CLEANING MACHINERY & SUPPLIES MFRS. &/OR DISTRIBUTORS	Clubb A. M. and Co. Pty. Ltd., Macmur Hse., 76 Clarence St.	35844	Building Match	445m	North East
DRY CLEANERS, PRESSERS & DYERS	Rays Hen-Co Dry Cleaners, 43 Erskine St.	35633	Building Match	452m	North
MOTOR GARAGES &/OR ENGINEERS	Darling Harbour Garage, Cnr. Dixon & Harbour Sts.	83663	Road Intersection	462m	South
MOTOR GARAGES &/OR ENGINEERS	Darling Harbour Garage, Cnr. Dixon and Harbour Sts.	83664	Road Intersection	462m	South
MOTOR SERVICE STATIONS-PETROL, Etc.	Darling Harbour Garage, Cnr. Dixon and Harbour Sts.	85914	Road Intersection	462m	South
DRY CLEANERS, PRESSERS & DYERS	Tasman Dry Cleaners. 29 Sydney Arc	35778	Building Match	467m	North East
DRY CLEANERS, PRESSERS & DYERS	Erskine Laundry and Dry Cleaners (F. Blackburn), 50 Erskine St.	35223	Building Match	470m	North
DRY CLEANERS, PRESSERS & DYERS	Maxwell Thompson Hosiery Co. Ltd. (Agents), 156 Strand Arc.	35515	Building Match	477m	North East
DRY CLEANING MACHINERY & SUPPLIES MFRS. &/OR DISTRIBUTORS	Capron Carter Pty. Ltd., 86 Liverpool St.	35843	Building Match	481m	South East
MOTOR GARAGES &/OR ENGINEERS	Brown and Sharp, 1 Dixon St.	83506	Building Match	518m	South
DRY CLEANERS, PRESSERS & DYERS	Hordern Bros. Ltd., 203-207 Pitt St.	35288	Building Match	520m	North East
MOTOR GARAGES &/OR ENGINEERS	Car Repairs Pty. Ltd., 15 Pyrmont Bridge Rd., Pyrmont	83544	Building Match	522m	West
DRY CLEANING MACHINERY & SUPPLIES MFRS. &/OR DISTRIBUTORS	York, Henry H., 62 Clarence St.	35860	Building Match	540m	North
MOTOR SERVICE STATIONS-PETROL, Etc.	Acme Service Station (C. H. White, Propr.), 259 Kent St.	85733	Building Match	541m	North
DRY CLEANERS, PRESSERS & DYERS	Dyeing King (The), 96 Bathurst St	35202	Building Match	549m	South East
DRY CLEANERS, PRESSERS & DYERS	Jones, Dry Cleaners Pty. Ltd. 38a Park St	35337	Building Match	563m	East
DRY CLEANERS, PRESSERS & DYERS	Lyke-Nu Dry Cleaning Co. Ltd. 477 Harris St., Ultimo	35463	Building Match	565m	South West
DRY CLEANERS, PRESSERS & DYERS	Lyke-Nu Dry Cleaning Co. Ltd. 477 Harris St., Ultimo	35469	Building Match	565m	South West
DRY CLEANERS, PRESSERS & DYERS	New Life Dry Cleaners, 27 Her Majestys Arc.	35553	Building Match	570m	East
DRY CLEANERS, PRESSERS & DYERS	Tasman Dry Cleaners. 469 Harris St., Ultimo	35776	Building Match	574m	South West
MOTOR SERVICE STATIONS-PETROL, Etc.	Fountain's Ezi-Park, 27 Park St.	85967	Building Match	583m	East
MOTOR SERVICE STATIONS-PETROL, Etc.	Pyrmont Bridge Service Station, Cnr. Pyrmont St. and Pyrmont Bridge Rd., Pyrmont	86309	Road Intersection	595m	West
MOTOR GARAGES &/OR ENGINEERS	Pyrmont Bridge Service Station, Cnr. Pyrmont St. and Pyrmont Bridge Rd., Pyrmont	84243	Road Intersection	595m	West
DRY CLEANERS, PRESSERS & DYERS	Lorraine Dry Cleaners, Wynyard Kiosk, York St.	35446	Road Match	602m	North East
DRY CLEANERS, PRESSERS & DYERS	Hotel Valet Service, Rowe St.	35292	Road Match	611m	North East
DRY CLEANERS, PRESSERS & DYERS	Mark Mayne Pty. Ltd. 365 Pitt St	35505	Building Match	621m	South East
DRY CLEANERS, PRESSERS & DYERS	Lyke-Nu Dry Cleaning Co. Ltd. 330 George St	35449	Building Match	632m	North East
MOTOR GARAGES &/OR ENGINEERS	Cameron Bros. Pty. Ltd., 208a Castlereagh St.	83537	Building Match	637m	East
DRY CLEANERS, PRESSERS & DYERS	Back-in-a-Day, 212 Elizabeth St. and 323a George St.	35104	Building Match	637m	North East
MOTOR GARAGES &/OR ENGINEERS	Brown, Wally Motor Engineer Pty. Ltd., 199 Castlereagh St,	83512	Building Match	641m	East
DRY CLEANERS, PRESSERS & DYERS	Mutual Dry Cleaners, Colonial Mutual Arc, 10a Martin Pl.	35547	Building Match	651m	North East
DRY CLEANERS, PRESSERS & DYERS	Jones, David Ltd., Market St.; George St.; Elizabeth St.	35328	Road Match	656m	East
DRY CLEANERS, PRESSERS & DYERS	Tasman Dry Cleaners. Castlereagh St., Redfern	35748	Road Match	657m	South East
MOTOR GARAGES &/OR ENGINEERS	Browne, R. B. 229 Castlereagh St.	83518	Building Match	667m	South East
DRY CLEANERS, PRESSERS & DYERS	Abrahams, Harry, 21 Margaret St.	35048	Building Match	668m	North
DRY CLEANERS, PRESSERS & DYERS	Everyday Services Pty., Ltd., 32 Wynyard Ramp	35228	Building Match	684m	North East
DRY CLEANERS, PRESSERS & DYERS	Jeeves (1938) Pty. Ltd Wynyard Ramp	35316	Building Match	684m	North East

Activity	Organisation & Premise	Ref No.	Location Confidence	Distance	Direction
DRY CLEANERS, PRESSERS & DYERS	Lawrence Dry Cleaners, Wynyard Ramp	35391	Building Match	684m	North East
DRY CLEANING MACHINERY & SUPPLIES MFRS. &/OR DISTRIBUTORS	Abel Lemon and Co. Pty. Ltd., 193 Elizabeth St., Waterloo	35839	Building Match	685m	East
DRY CLEANERS, PRESSERS & DYERS	Coogee Laundry (Willison), 57 Goulburn St.	35163	Building Match	692m	South East
MOTOR SERVICE STATIONS-PETROL, Etc.	Wynyard Parking Station, Margaret St.	86549	Road Match	694m	North
DRY CLEANERS, PRESSERS & DYERS	Invisible Art Mending and Cleaning (Sydney Weaving Co.), 90 Pitt St.	35304	Building Match	696m	North East
MOTOR GARAGES &/OR ENGINEERS	Steel Components Pty. Ltd., 100 Elizabeth St.	84422	Building Match	699m	East
DRY CLEANERS, PRESSERS & DYERS	Peapes Pty. Ltd., 285-287 George St.	35587	Building Match	710m	North East
MOTOR GARAGES &/OR ENGINEERS	Wright, S. Pty. Ltd., 571 Harris St., Glebe	84585	Building Match	715m	South
MOTOR GARAGES &/OR ENGINEERS	All Suburbs Towing Service, 260 Castlereagh St.	83370	Building Match	721m	South East
DRY CLEANERS, PRESSERS & DYERS	Alphonse Even Pty. Ltd. 105 Elizabeth St	35058	Building Match	722m	East
DRY CLEANERS, PRESSERS & DYERS	Jeeves (1938) Pty. Ltd Cnr. King and Elizabeth Sts	35314	Road Intersection	734m	North East
MOTOR GARAGES &/OR ENGINEERS	Carson's Garage (M. Carson, Propr.), 33 Clarence St.	83554	Building Match	735m	North
MOTOR SERVICE STATIONS-PETROL, Etc.	Carson's Garage (M. Carson, Propr.), 33 Clarence St.	85856	Building Match	735m	North
DRY CLEANERS, PRESSERS & DYERS	Lecopoulos, P., 267a Elizabeth St.	35402	Building Match	735m	South East
DRY CLEANERS, PRESSERS & DYERS	Popular Dry Cleaners, 267a Elizabeth St.	35606	Building Match	735m	South East
MOTOR GARAGES &/OR ENGINEERS	Sample Engineering Co. Pty. Ltd., 280 Castlereagh St.	84339	Building Match	736m	South East
MOTOR GARAGES &/OR ENGINEERS	Brightway Service Station, 427 Sussex St.	83499	Building Match	744m	South
MOTOR SERVICE STATIONS-PETROL, Etc.	Brightway Service Station, 427 Sussex St.	85821	Building Match	744m	South
DRY CLEANERS, PRESSERS & DYERS	Esquire Dry Cleaners and Dyers, 152 King St.	35224	Building Match	748m	East
DRY CLEANERS, PRESSERS & DYERS	Mark Mayne Pty. Ltd. 16 Hunter St	35504	Building Match	750m	North East
MOTOR GARAGES &/OR ENGINEERS	Vallender Bros., 35 Cunningham St.	84502	Building Match	761m	South East
DRY CLEANERS, PRESSERS & DYERS	American Hatters, 8 Victoria Arc, Elizabeth St.	35069	Building Match	768m	North East
DRY CLEANERS, PRESSERS & DYERS	Jeeves (1938) Pty. Ltd 148 King S	35312	Building Match	770m	North East
MOTOR SERVICE STATIONS-PETROL, Etc.	Grimes Control Garages Pty. Ltd., 68 Elizabeth St.	86019	Building Match	773m	North East
DRY CLEANERS, PRESSERS & DYERS	Jones, Dry Cleaners Pty. Ltd. 162 King St	35364	Building Match	783m	East
MOTOR SERVICE STATIONS-PETROL, Etc.	Pfahiers Parking Service Pty. Ltd., Jamieson St.	86284	Road Match	783m	North
MOTOR GARAGES &/OR ENGINEERS	Pfahlers Parking Service Pty. Ltd., Jameison St.	84210	Road Match	783m	North
DRY CLEANERS, PRESSERS & DYERS	Mark Mayne Pty. Ltd. Cnr. Elizabeth and Liverpool Streets	35501	Road Intersection	795m	South East
MOTOR SERVICE STATIONS-PETROL, Etc.	Road Services Pty. Ltd., 263 George St.	86344	Building Match	800m	North East
DRY CLEANERS, PRESSERS & DYERS	Jenkvn T. H., 91 Goulburn St.	35322	Building Match	809m	South East
MOTOR GARAGES &/OR ENGINEERS	Capitol Service Station Pty. Ltd., 26a Campbell St.	83542	Building Match	818m	South East
MOTOR GARAGES &/OR ENGINEERS	Capitol Service Station, 26a Campbell St.	83543	Building Match	818m	South East
MOTOR GARAGES &/OR ENGINEERS	Gillies Service Station Pty. Ltd., 26a Campbell St.	83800	Building Match	818m	South East
MOTOR SERVICE STATIONS-PETROL, Etc.	Gillies Service Station Pty. Ltd., 26a Campbell St.	85991	Building Match	818m	South East
MOTOR GARAGES &/OR ENGINEERS	Thornycroft (Aust.) Pty. Ltd., 6-10 Wattle St., Pyrmont	84469	Building Match	824m	West
DRY CLEANERS, PRESSERS & DYERS	London Dry Cleaners, 170 Phillip St	35435	Building Match	826m	North East
DRY CLEANERS, PRESSERS & DYERS	London Dry Cleaners, 184 Phillip St	35444	Building Match	841m	East
MOTOR SERVICE STATIONS-PETROL, Etc.	British-Australasia Petroleum Co. Pty. Ltd., Ultimo Rd.	85822	Road Match	860m	South

Activity	Organisation & Premise	Ref No.	Location Confidence	Distance	Direction
MOTOR SERVICE STATIONS-PETROL, Etc.	Chamberlain Garage and Service Station, 34c Campbell St.	85864	Building Match	863m	South East
MOTOR GARAGES &/OR ENGINEERS	Chamberlain Garage and Service Station, 34c Campbell St.	83573	Building Match	863m	South East
DRY CLEANERS, PRESSERS & DYERS	London Dry Cleaners, 305 Castlereagh St	35431	Building Match	873m	South East
MOTOR GARAGES &/OR ENGINEERS	Robinson, C., 40 Campbell St.	84303	Building Match	874m	South East
MOTOR SERVICE STATIONS-PETROL, Etc.	Bramston's Garage, Quay St.	85813	Road Match	880m	South
MOTOR GARAGES &/OR ENGINEERS	Bramstons Garage, Quay St,	83489	Road Match	880m	South
MOTOR SERVICE STATIONS-PETROL, Etc.	Easton's Garage, 109 Phillip St.	85934	Building Match	884m	North East
MOTOR GARAGES &/OR ENGINEERS	Eastons Garage, 109 Phillip St.	83706	Building Match	884m	North East
DRY CLEANERS, PRESSERS & DYERS	Lyke-Nu Dry Cleaning Co. Ltd. 193 Hay St	35452	Building Match	887m	South East
DRY CLEANERS, PRESSERS & DYERS	Immaculate Dry Cleaners, 455 Elizabeth St	35298	Building Match	900m	South East
MOTOR GARAGES &/OR ENGINEERS	Carr, L. J., 13 Pring St., East Sydney	83551	Building Match	905m	North East
MOTOR GARAGES &/OR ENGINEERS	Roberts, Fred S., 132 Phillip St.	84299	Building Match	905m	North East
MOTOR SERVICE STATIONS-PETROL, Etc.	Half Way Filling Station, 47 Miller St., Pyrmont	86029	Building Match	911m	West
MOTOR SERVICE STATIONS-PETROL, Etc.	Half-Way Filling Station, 47 Miller St., Pyrmont	86030	Building Match	911m	West
DRY CLEANERS, PRESSERS & DYERS	Lawrence Dry Cleaners, 183a Liverpool St	35392	Building Match	913m	South East
MOTOR GARAGES &/OR ENGINEERS	Brickfield Hill Garage Ltd., 471 Pitt St.	83494	Building Match	914m	South East
MOTOR SERVICE STATIONS-PETROL, Etc.	Brickfield Hill Garage Ltd., 471 Pitt St.	85817	Building Match	914m	South East
MOTOR GARAGES &/OR ENGINEERS	Young, P. S., 471 Pitt St.	84589	Building Match	914m	South East
DRY CLEANERS, PRESSERS & DYERS	Mansion Dry Cleaners (P. Tallas), 92 Goulburn St.	35486	Building Match	915m	South East
DRY CLEANERS, PRESSERS & DYERS	Wood, A., 166 Elizabeth St.	35835	Building Match	917m	South East
MOTOR GARAGES &/OR ENGINEERS	Goldberg, L., 469 Pitt St.	83809	Building Match	919m	South East
DRY CLEANERS, PRESSERS & DYERS	Dependable Dry Cleaners, 5a Barlow St.	35188	Building Match	938m	South
DRY CLEANERS, PRESSERS & DYERS	Rogers Bros. Pty. Ltd. 812 George St	35662	Building Match	947m	South
MOTOR SERVICE STATIONS-PETROL, Etc.	Market Filling Station, 6 Ultimo Rd.	86175	Building Match	956m	South
MOTOR SERVICE STATIONS-PETROL, Etc.	Cheetham's Garage, Alberta St.	85868	Road Match	968m	South East
MOTOR GARAGES &/OR ENGINEERS	Cheetham's Garage, Alberta St.	83584	Road Match	968m	South East
MOTOR SERVICE STATIONS-PETROL, Etc.	Grand Central Parking Station, 150 Hay St.	86005	Building Match	970m	South East
DRY CLEANERS, PRESSERS & DYERS	Lawrence Dry Cleaners, 24b Rawson Pl	35399	Building Match	977m	South
MOTOR GARAGES &/OR ENGINEERS	Grand Central Parking Station, 150-152 Hay St.	83818	Building Match	980m	South East
MOTOR SERVICE STATIONS-PETROL, Etc.	Bennett and Wood Pty. Ltd., 13-15 Wentworth Ave.	85789	Building Match	986m	South East
MOTOR GARAGES &/OR ENGINEERS	Bennett and Wood Pty. Ltd., Service Station, 13-15 Wentworth Ave.	83449	Building Match	986m	South East
MOTOR GARAGES &/OR ENGINEERS	Bradburn and Harris, Rear 116 Phillip St.	83485	Building Match	987m	North East
DRY CLEANERS, PRESSERS & DYERS	Rogers Bros. Pty. Ltd. 455 Pitt St	35665	Building Match	992m	South

Business Directory Content Derived from Universal Business Directories (UBD) - Licensed from Hardie Grant

Aerial Imagery 2014

201 Sussex Street, Sydney, NSW 2000

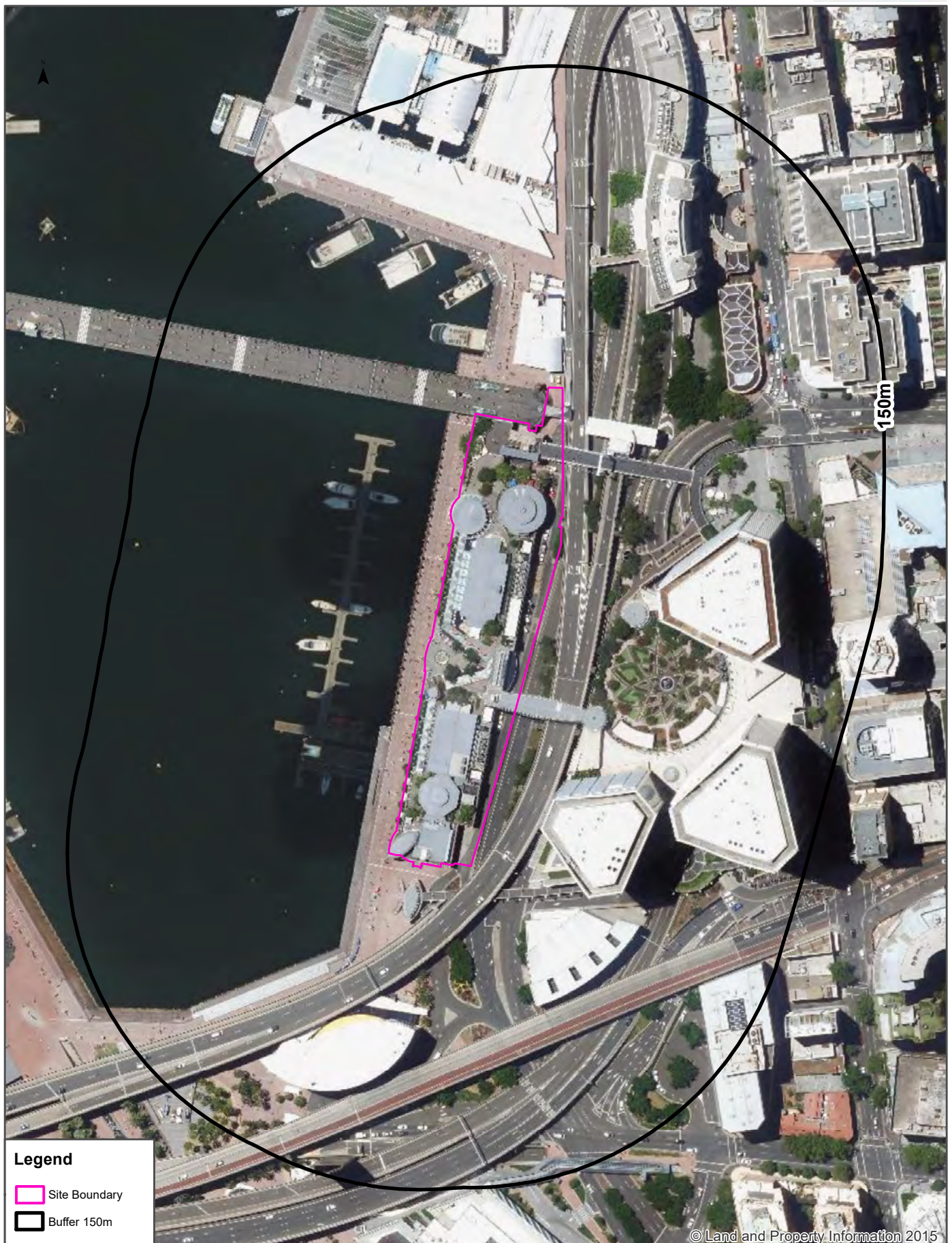

Legend

- Site Boundary
- Buffer 150m

Scale:

0 25 50 100
Meters

Data Sources: Historical Aerials: © Land and Property Information (a division of the Department of Finance and Services)

Coordinate System:
GDA 1994 MGA Zone 56

Date: 21 July 2016

Aerial Imagery 2007

201 Sussex Street, Sydney, NSW 2000



Scale:
0 25 50 100
Meters

Data Sources: Aerial Imagery © 2016 Google Inc, used with permission. Google and the Google logo are registered trademarks of Google Inc.

Coordinate System:
GDA 1994 MGA Zone 56

Date: 23 July 2016



<p>Scale:</p> <p>0 25 50 100</p> <p>Meters</p>	<p>Data Sources: Aerial Imagery © 2016 Google Inc, used with permission. Google and the Google logo are registered trademarks of Google Inc.</p>	<p>Coordinate System: GDA 1994 MGA Zone 56</p>	<p>Date: 23 July 2016</p>
--	--	--	---------------------------



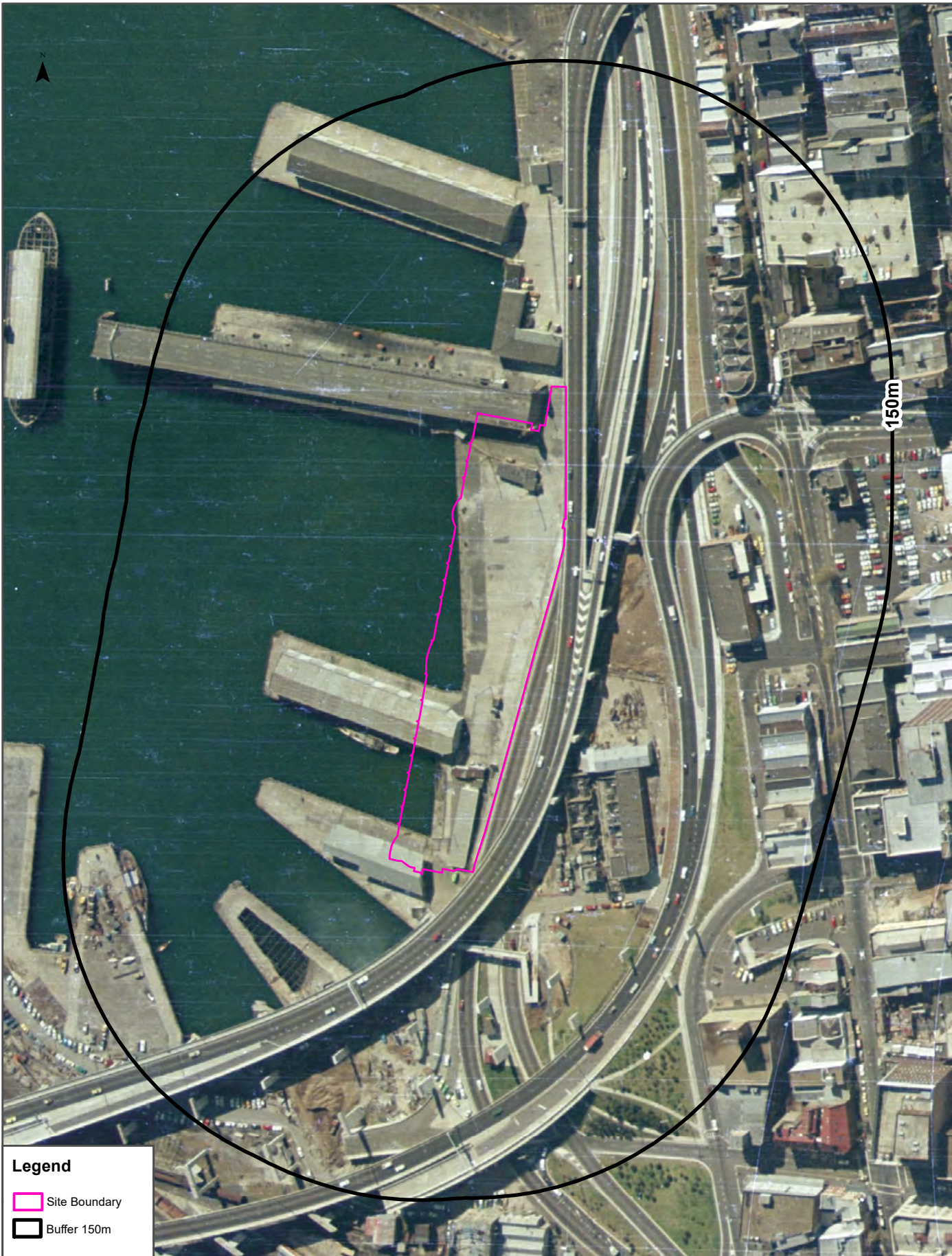

<p>Scale:</p> <p>0 25 50 100</p> <p>Meters</p>	<p>Data Sources: Historical Aerials: © Land and Property Information (a division of the Department of Finance and Services)</p>	<p>Coordinate System: GDA 1994 MGA Zone 56</p>	<p>Date: 20 July 2016</p>
--	---	--	---------------------------

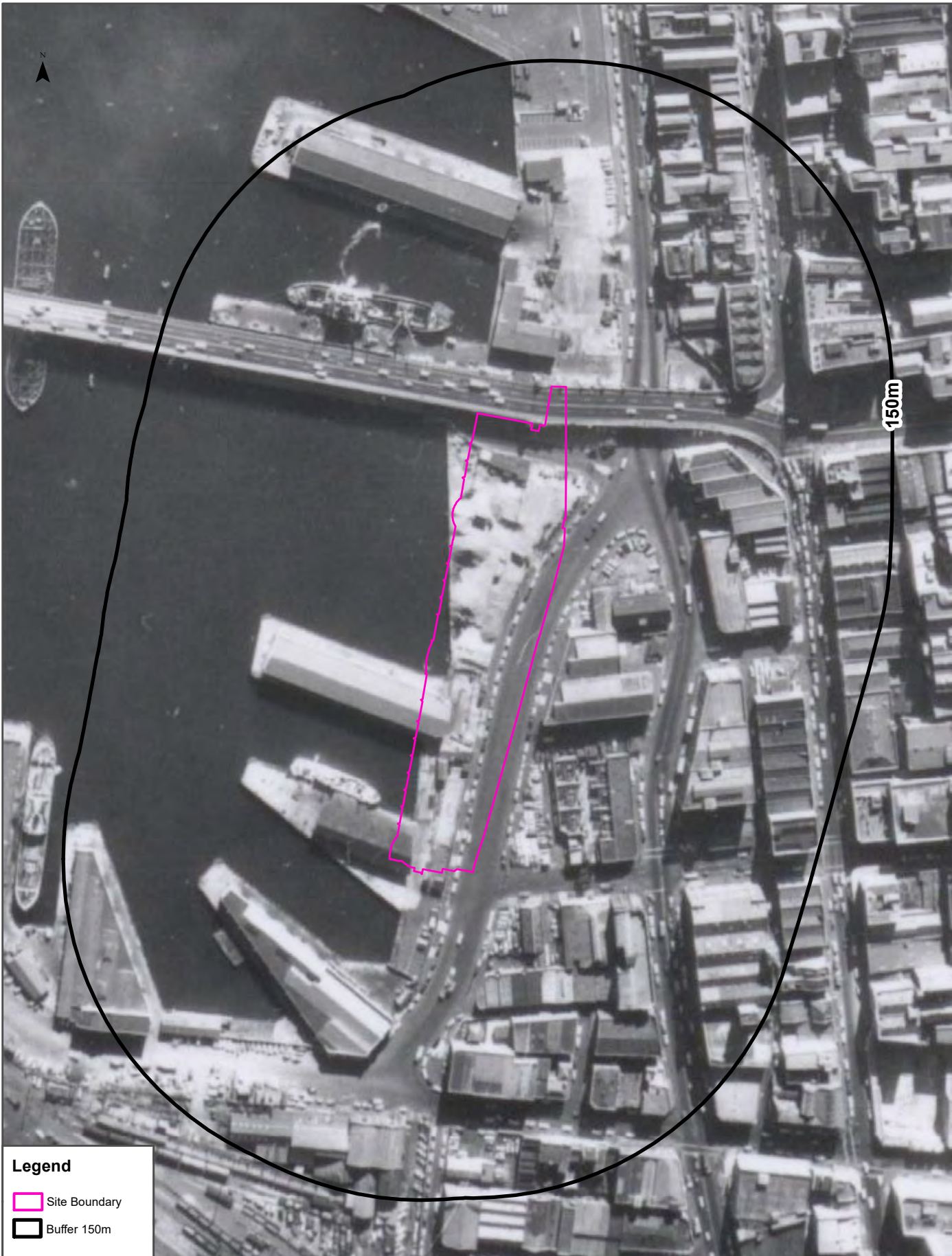

Data Sources: Historical Aerials: © Land and Property Information (a division of the Department of Finance and Services)

Coordinate System: GDA 1994 MGA Zone 56

Date: 20 July 2016



Legend

Site Boundary

Buffer 150m

Scale: 0 25 50 100 Meters	Data Sources: Historical Aerials: © Land and Property Information (a division of the Department of Finance and Services)	Coordinate System: GDA 1994 MGA Zone 56	Date: 20 July 2016
---------------------------------	--	--	--------------------