

# SYDNEY OPERA HOUSE

## JST FOLLOW SPOT ROOM

SHEET NO	DRAWING NAME	REV.
DA449	JST FOLLOW SPOT ROOM - COVER SHEET	C
DA450	EXISTING FOLLOW SPOT ROOM - LAYOUT	C
DA451	FOLLOW SPOT ROOM - LAYOUT	C
DA452	FOLLOW SPOT ROOM - SECTIONS	C
DA453	FOLLOW SPOT ROOM - DETAILS - 1	C
DA454	FOLLOW SPOT ROOM - DETAILS - 2	C

SUMMARY OF CHANGES:

1. STAIR CHANGED TO STEP LADDER, TOP STAIR LANDING EXTENDED
2. STRUCTURE ADDED TO FOLLOW SPOT CEILING AND CATWALK
3. NEW LOWERED AUDITORIUM CEILING PROFILE AMENDED TO ALIGN WITH EXISTING AUDITORIUM WALL PROFILE
4. INCLINE OF FOLLOW SPOT WALL AND PORTAL SIZE AMENDED TO MATCH EXISTING AUDITORIUM WALL PROFILE. AS A RESULT THE ROOM DEPTH HAS INCREASED BY APPROX 250MM
5. FOLLOW SPOT ROOM FLOOR, WALL, AND CEILING CONSTRUCTION DETAILS UPGRADED. INTERNAL HEAD HEIGHT INCREASED BY APPROX 40MM
6. FOLLOW SPOT ROOM MOVED 1M CLOSER TO STAGE

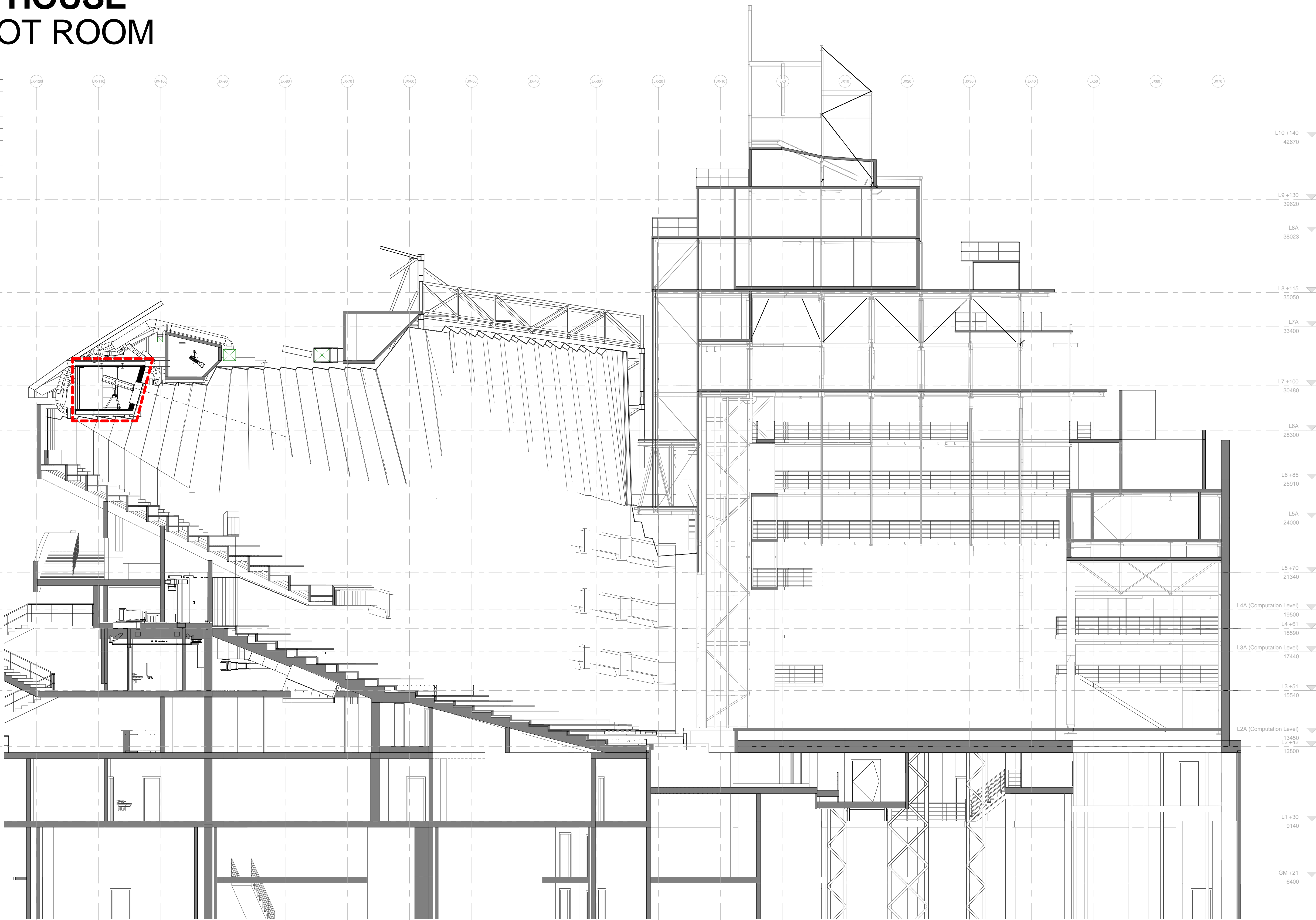

Issue	Description	Dwn	Apvd	Date
A	FOR DA			02/06/2016
B	FOR DA			09/01/2017
C	FOR DA			13/01/2017



Level One, One Chifley Square Sydney NSW 2000 Australia  
www.scottcarver.com.au +61 2 9957 3988

1:100 @ A1

DESIGN INFORMATION ONLY  
ALL DIMENSIONS TO BE CHECKED BY  
SPECIALIST MANUFACTURER FOR  
SUITABILITY BEFORE MANUFACTURE

GENERAL NOTES

1. ALL DIMENSIONS AND SIZES ARE IN MILLIMETRES.
2. DO NOT SCALE DRAWINGS. USE FIGURED DIMENSIONS ONLY.
3. INFORMATION INDICATED IN THIS DOCUMENT MAY BE CRUCIAL TO THE SAFE AND PROPER FUNCTIONING OF THE SYDNEY OPERA HOUSE. DO NOT ALTER ANY ASPECT WITHOUT WRITTEN PERMISSION.
4. ALL NEW WORKS MUST COMPLY WITH THE SYDNEY OPERA HOUSE BUILDING SERVICES STANDARD SPECIFICATION (BSSS) AND RELEVANT AUSTRALIAN STANDARDS. NEW WORKS MUST ALSO COMPLY WITH THE REQUIREMENTS OF THE BUILDING CODES OF AUSTRALIA.

COPYRIGHT

THIS DRAWING AND DESIGN ARE  
SUBJECT TO COPYRIGHT AND SHALL  
NOT BE COPIED IN ANY FORM WITH  
THE WRITTEN PERMISSION OF THE  
SYDNEY OPERA HOUSE TRUST

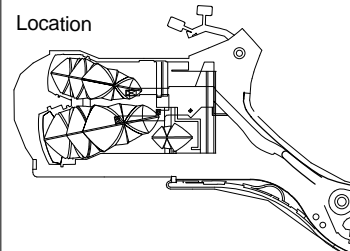

Status  
FOR INFORMATION  
NOT FOR CONSTRUCTION

Contract	SOH-453
Dwn	Author
Ckd	Checker
Date	13/01/2017
Scale	1:100 @ A1

Project  
BUILDING RENEWAL PROJECT  
JST ACCESSIBILITY WORKS

Title  
JST FOLLOW SPOT ROOM - COVER SHEET

Sydney Opera House Trust  
GPO Box 4274 Sydney NSW Australia 2001  
Phone: +61 2 9250 7541  
email: info@sydneyoperahouse.com



Location	Drawing No:	Sheet:	Rev:
OT VA	49-OT-SC019	DA449	C

A1





**scott\_**  
**carver**

Location	Drawing No:	Sheet:	Rev:	
OT VA	49-OT-SC019	DA450	C	A1



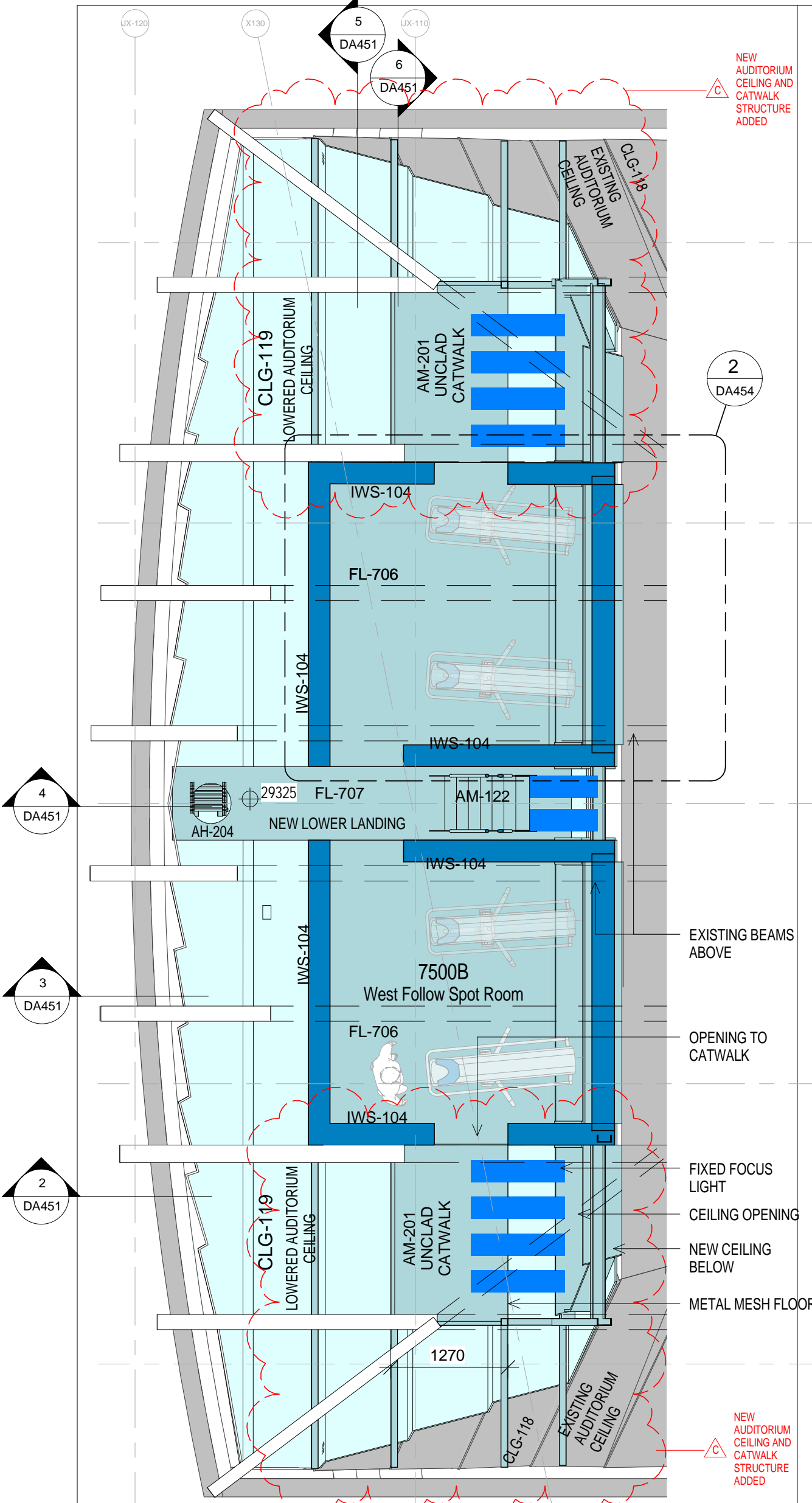

1 PLAN - FOLLOW SPOT ROOM - DA  
1 : 50

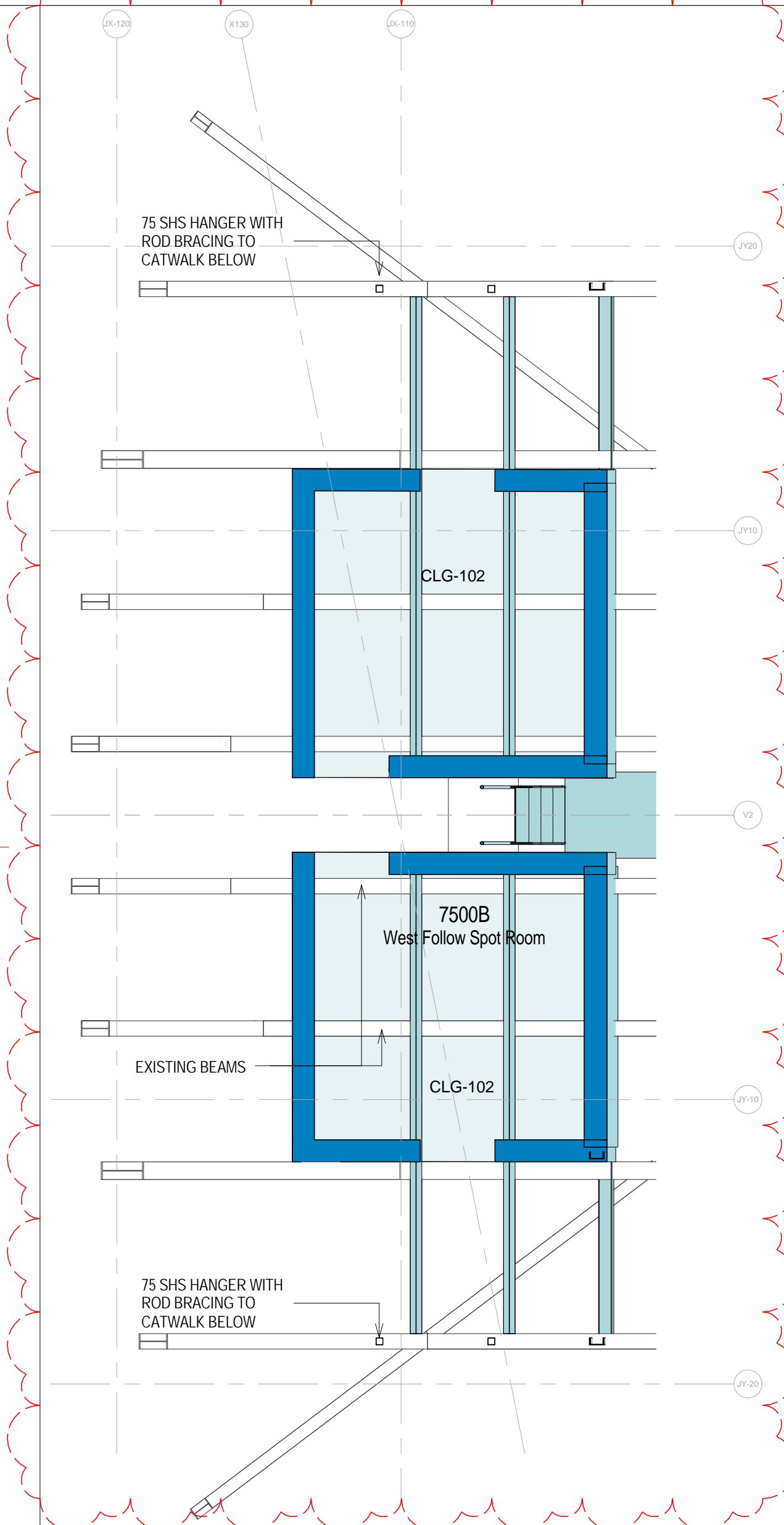

7 RCP - FOLLOW SPOT ROOM - DA  
1 : 50

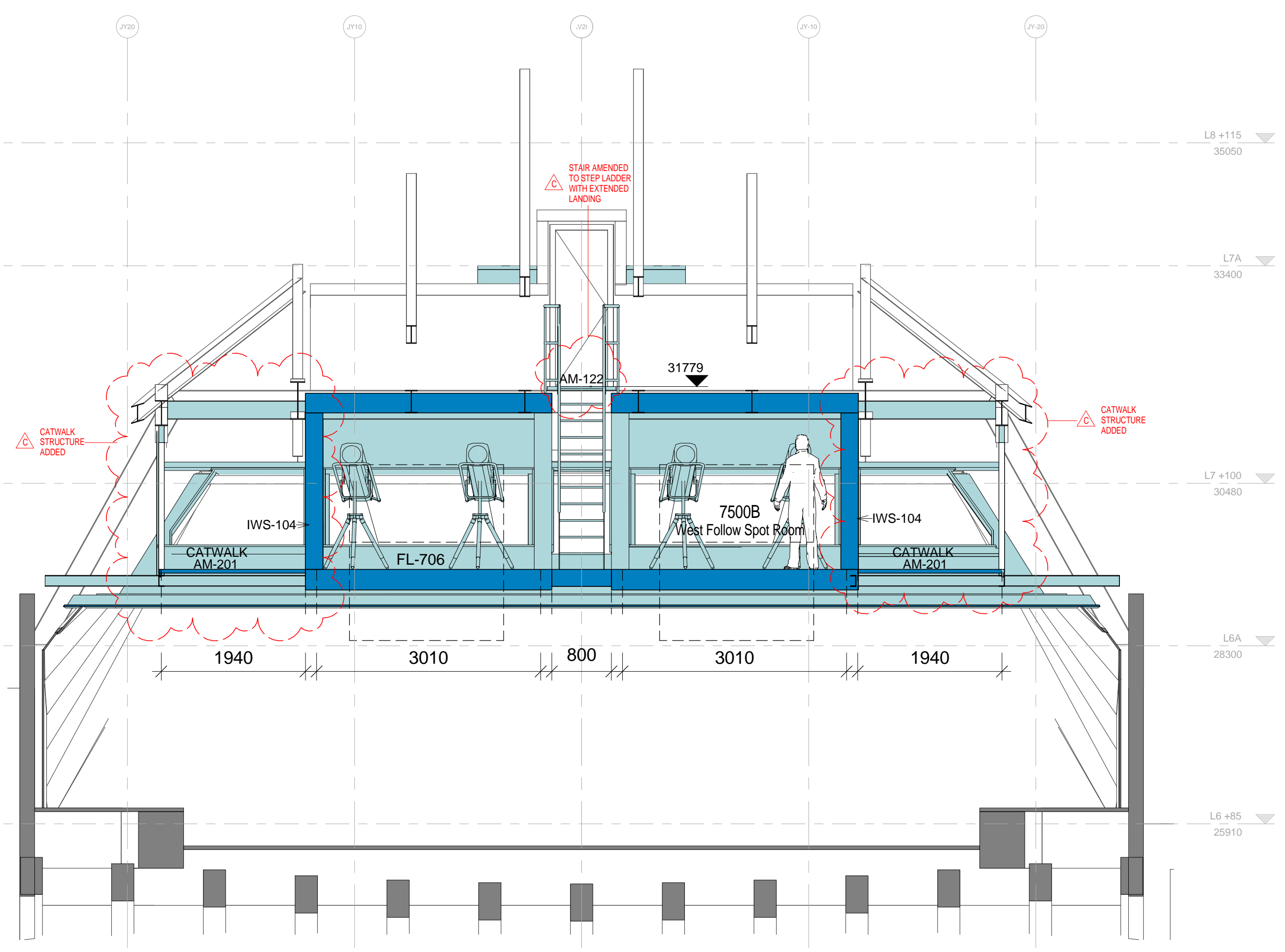

6 SECTION - FOLLOW SPOT ROOM 05 - DA  
1 : 50

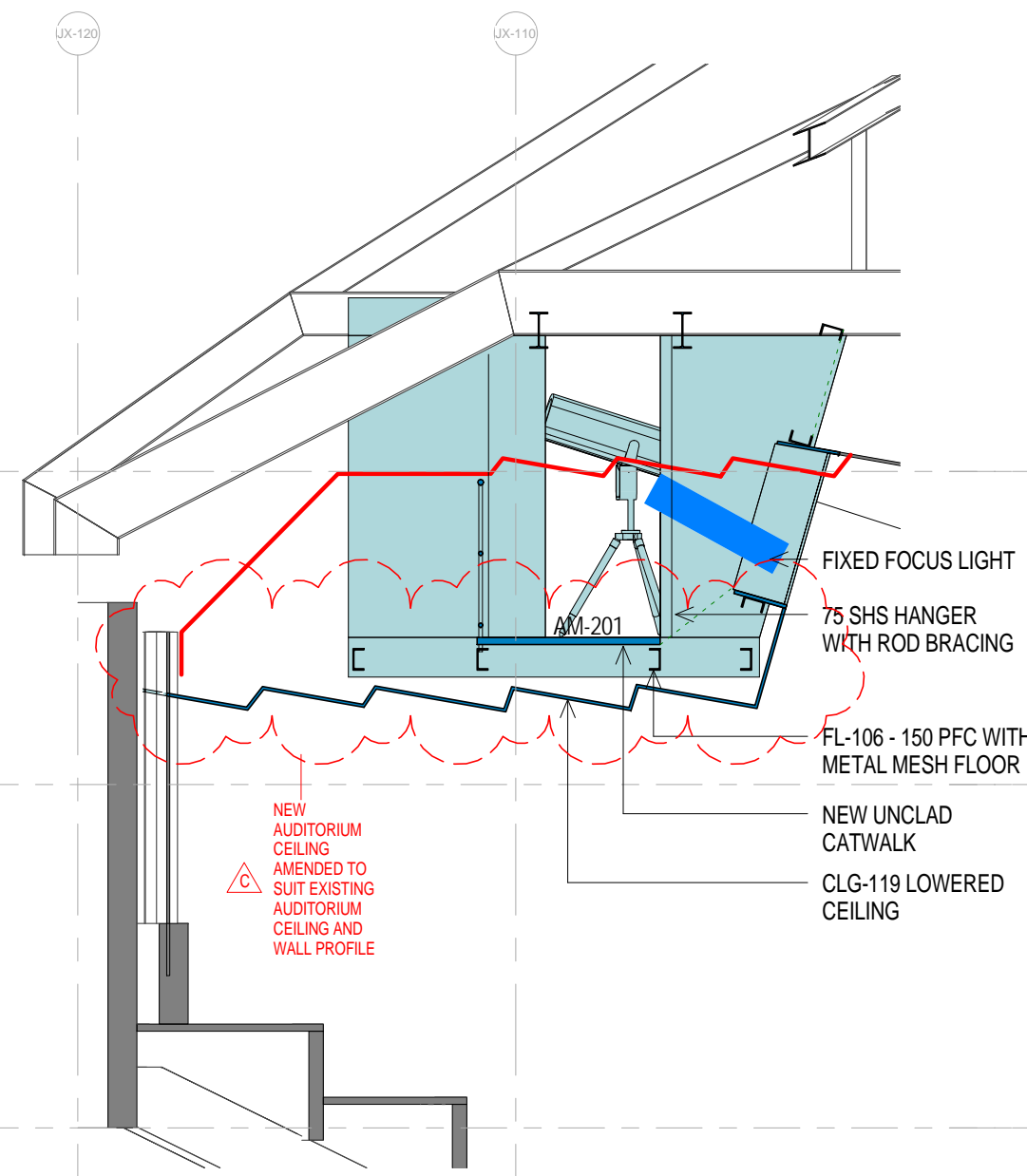

2 SECTION - FOLLOW SPOT ROOM 01 - DA  
1 : 50

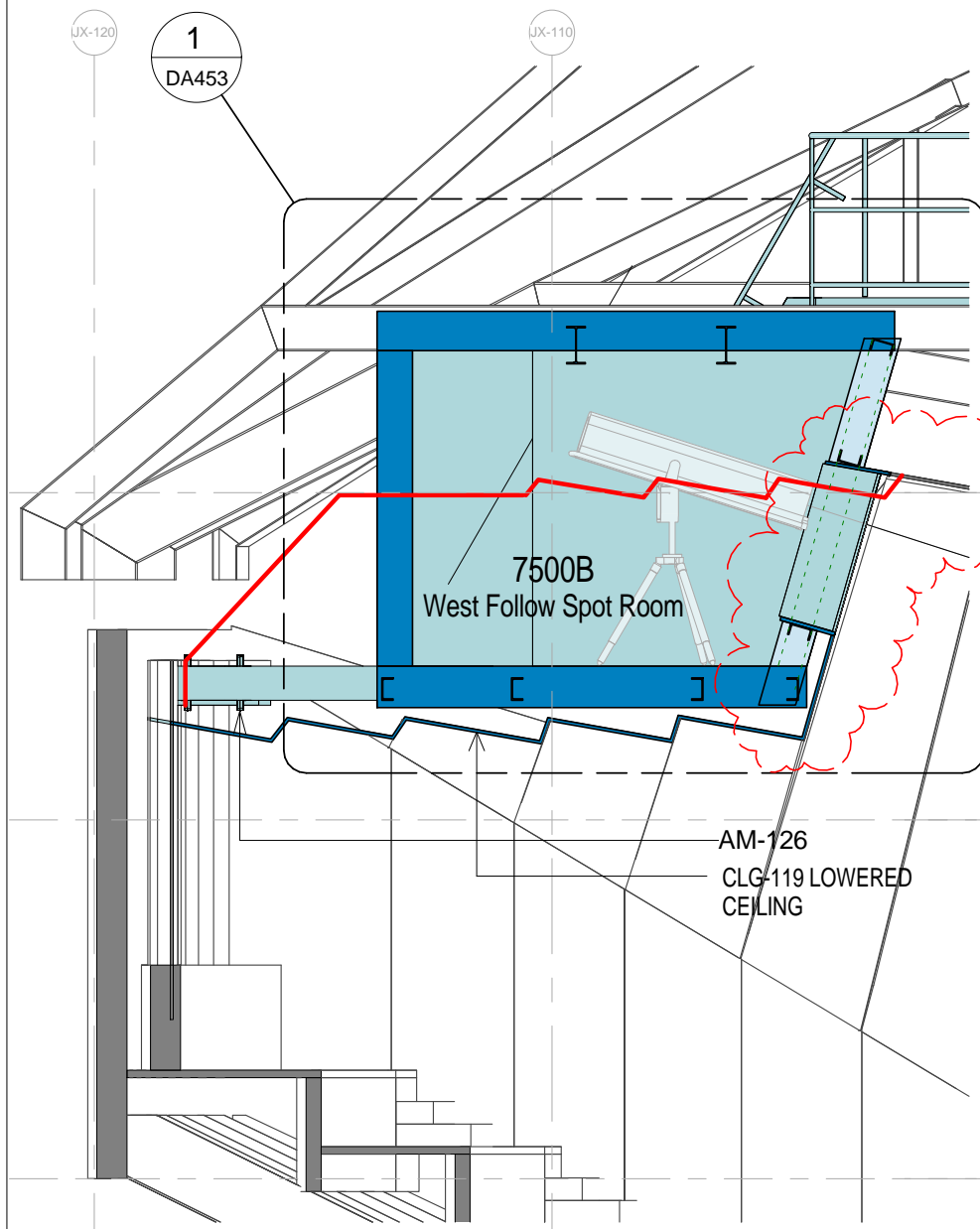

3 SECTION - FOLLOW SPOT ROOM 02 - DA  
1 : 50

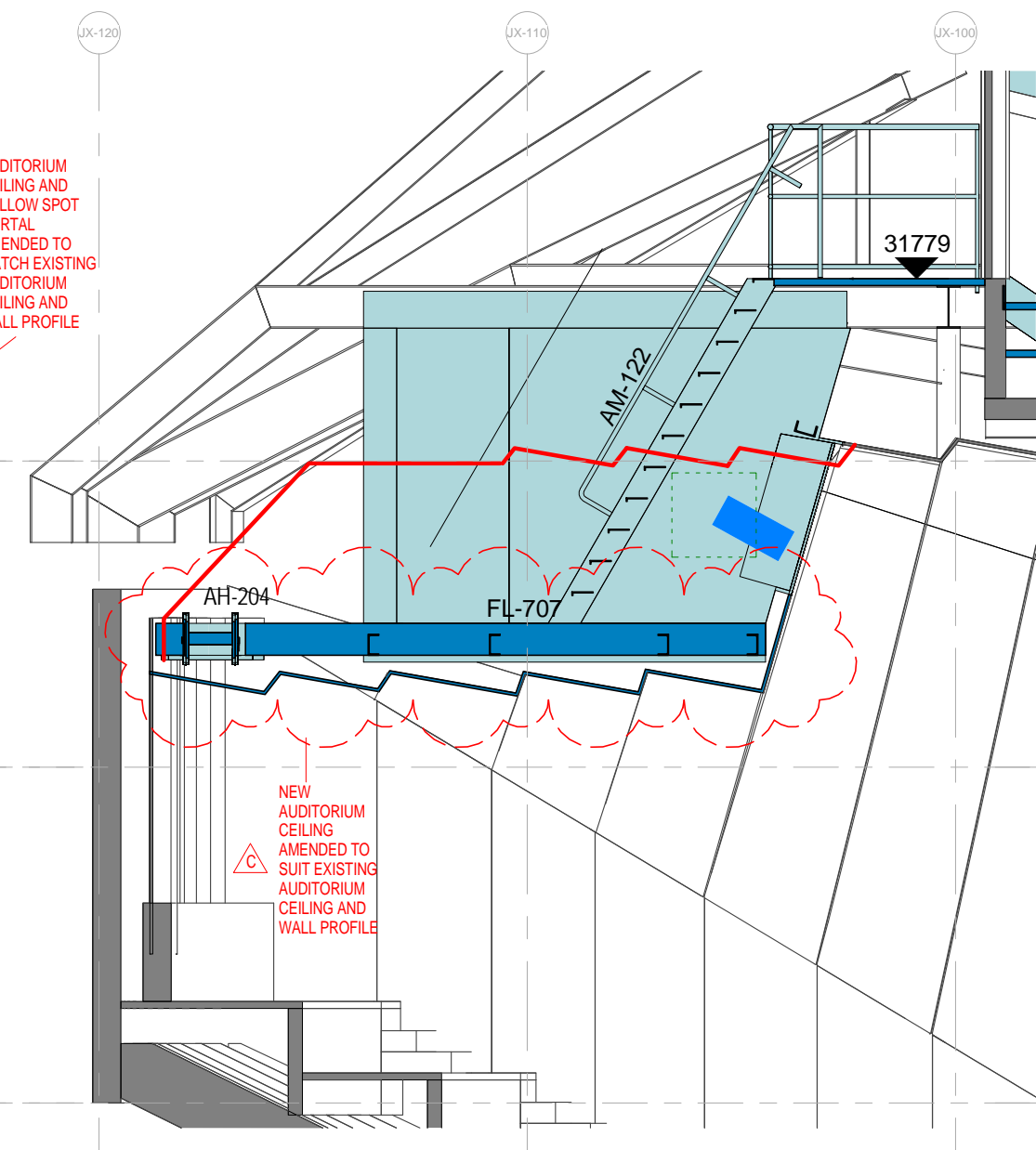

4 SECTION - FOLLOW SPOT ROOM 03 - DA  
1 : 50

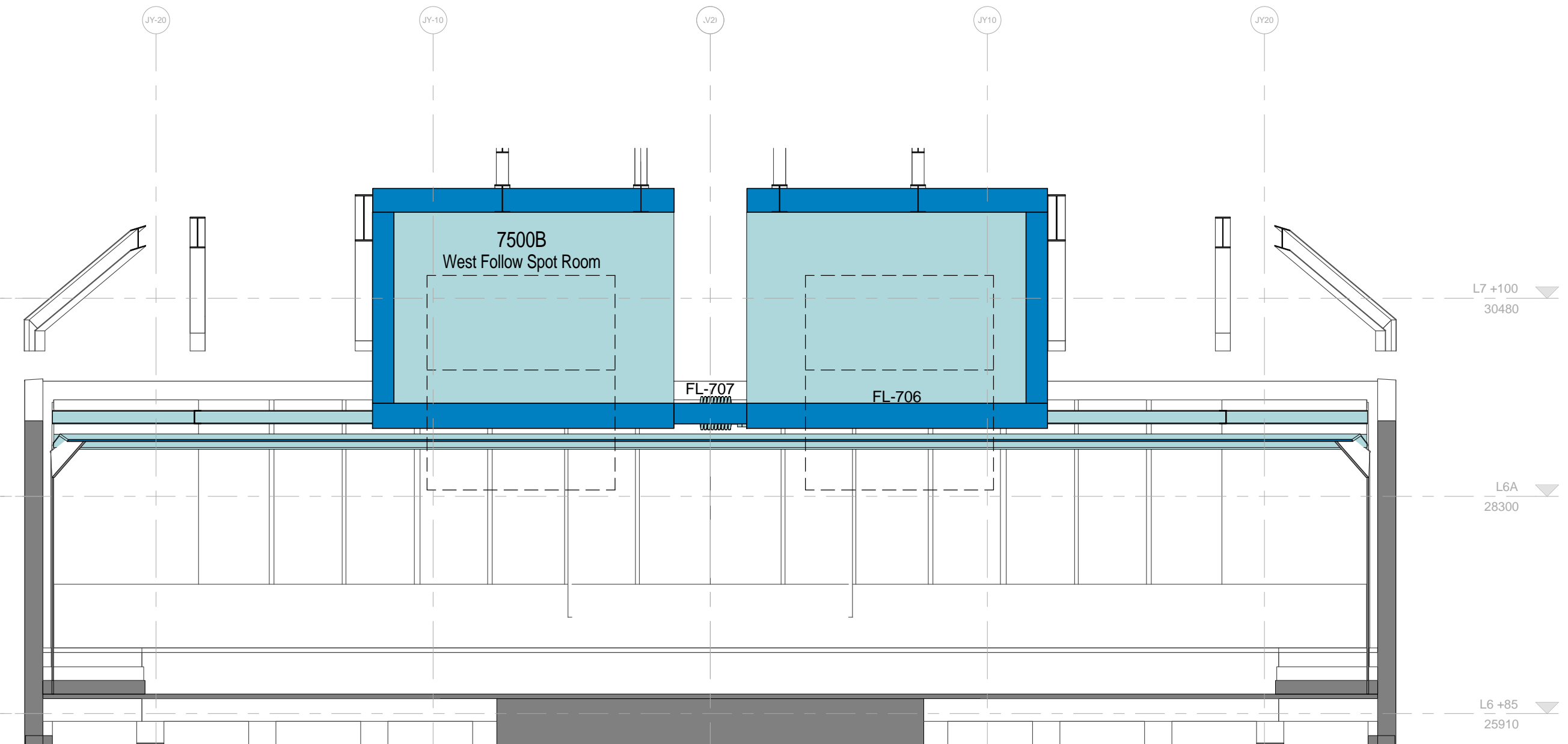

5 SECTION - FOLLOW SPOT ROOM 04 - DA  
1 : 50

Issue	Description	Dwn	Apnd	Date
A	FOR DA			02/02/2016
B	FOR DA			09/01/2017
C	FOR DA			13/01/2017



Level One, One Chifley Square Sydney NSW 2000 Australia  
www.scottcarver.com.au +61 2 9957 3988

1 : 50 @ A1

DESIGN INFORMATION ONLY  
ALL DIMENSIONS TO BE CHECKED BY  
SPECIALIST MANUFACTURER FOR  
SUITABILITY BEFORE MANUFACTURE

GENERAL NOTES

1. ALL DIMENSIONS AND SIZES ARE IN MILLIMETRES.
2. DO NOT SCALE DRAWINGS. USE FIGURED DIMENSIONS ONLY.
3. INFORMATION INDICATED IN THIS DOCUMENT MAY BE CRUCIAL TO THE SAFE AND PROPER FUNCTIONING OF THE SYDNEY OPERA HOUSE. DO NOT ALTER ANY ASPECT WITHOUT WRITTEN PERMISSION.
4. ALL NEW WORKS MUST COMPLY WITH THE SYDNEY OPERA HOUSE BUILDING SERVICES STANDARD SPECIFICATION (BSSS) AND RELEVANT AUSTRALIAN STANDARDS. NEW WORKS MUST ALSO COMPLY WITH THE REQUIREMENTS OF THE BUILDING CODES OF AUSTRALIA.

COPYRIGHT

THIS DRAWING AND DESIGN ARE  
SUBJECT TO COPYRIGHT AND SHALL  
NOT BE COPIED IN ANY FORM WITH  
THE WRITTEN PERMISSION OF THE  
SYDNEY OPERA HOUSE TRUST

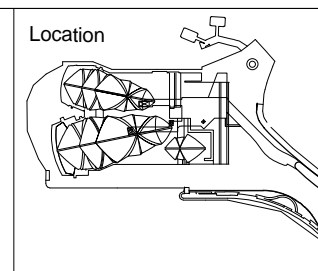

Status  
FOR INFORMATION  
NOT FOR CONSTRUCTION

Contract  
SOH-453

Dwn	Author	Date
Ckd	Checker	Scale

Project  
BUILDING RENEWAL PROJECT  
JST ACCESSIBILITY WORKS

Title  
FOLLOW SPOT ROOM - LAYOUT

Sydney Opera House Trust  
GPO Box 4274 Sydney NSW Australia 2001  
Phone: +61 2 9250 7541  
email: info@sydneyoperahouse.com

Location	Drawing No:	Sheet:	Rev:
OT VA	49-OT-SC019	DA451	C



© Sydney Opera House Trust



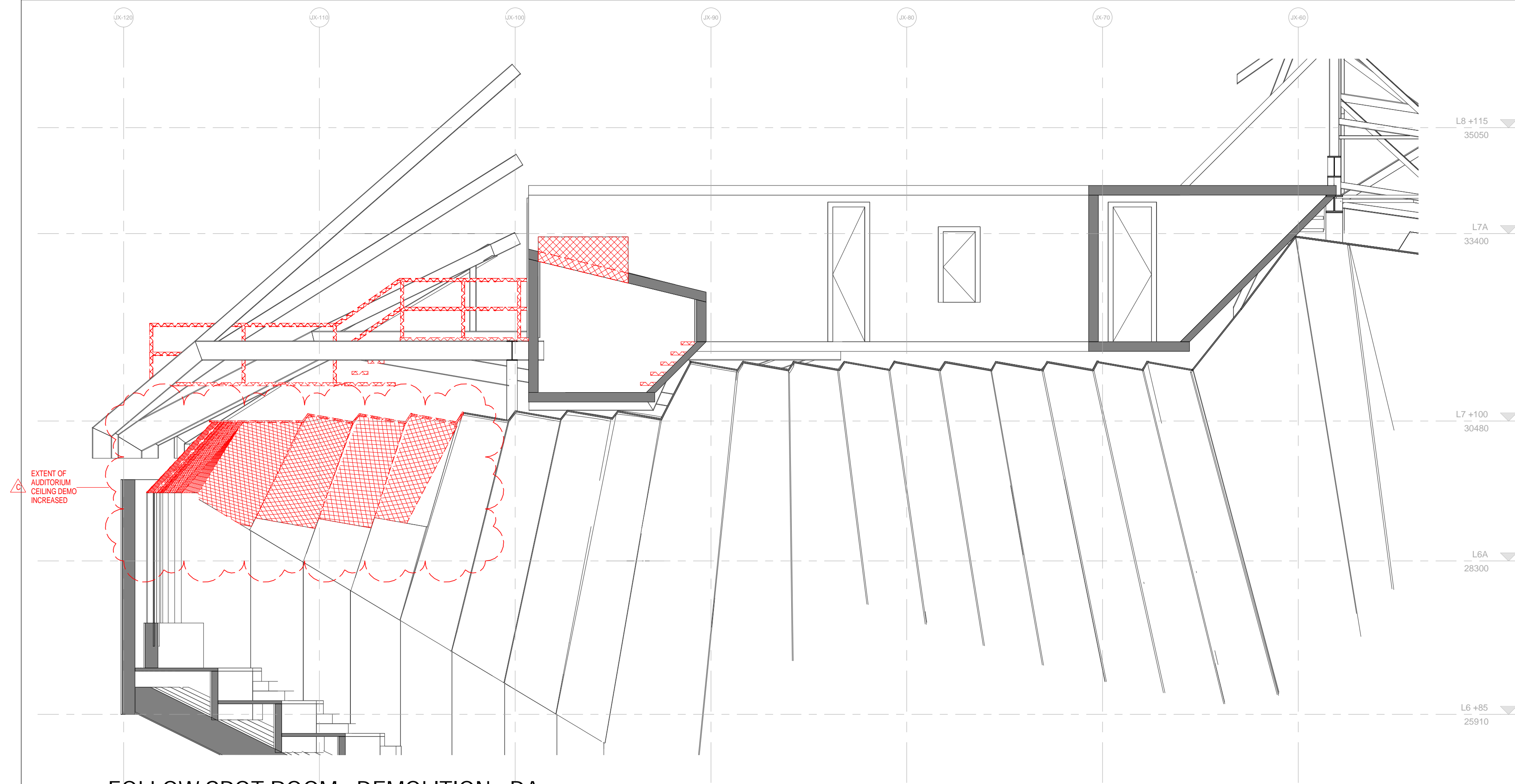

2 FOLLOW SPOT ROOM - DEMOLITION - DA  
1 : 50

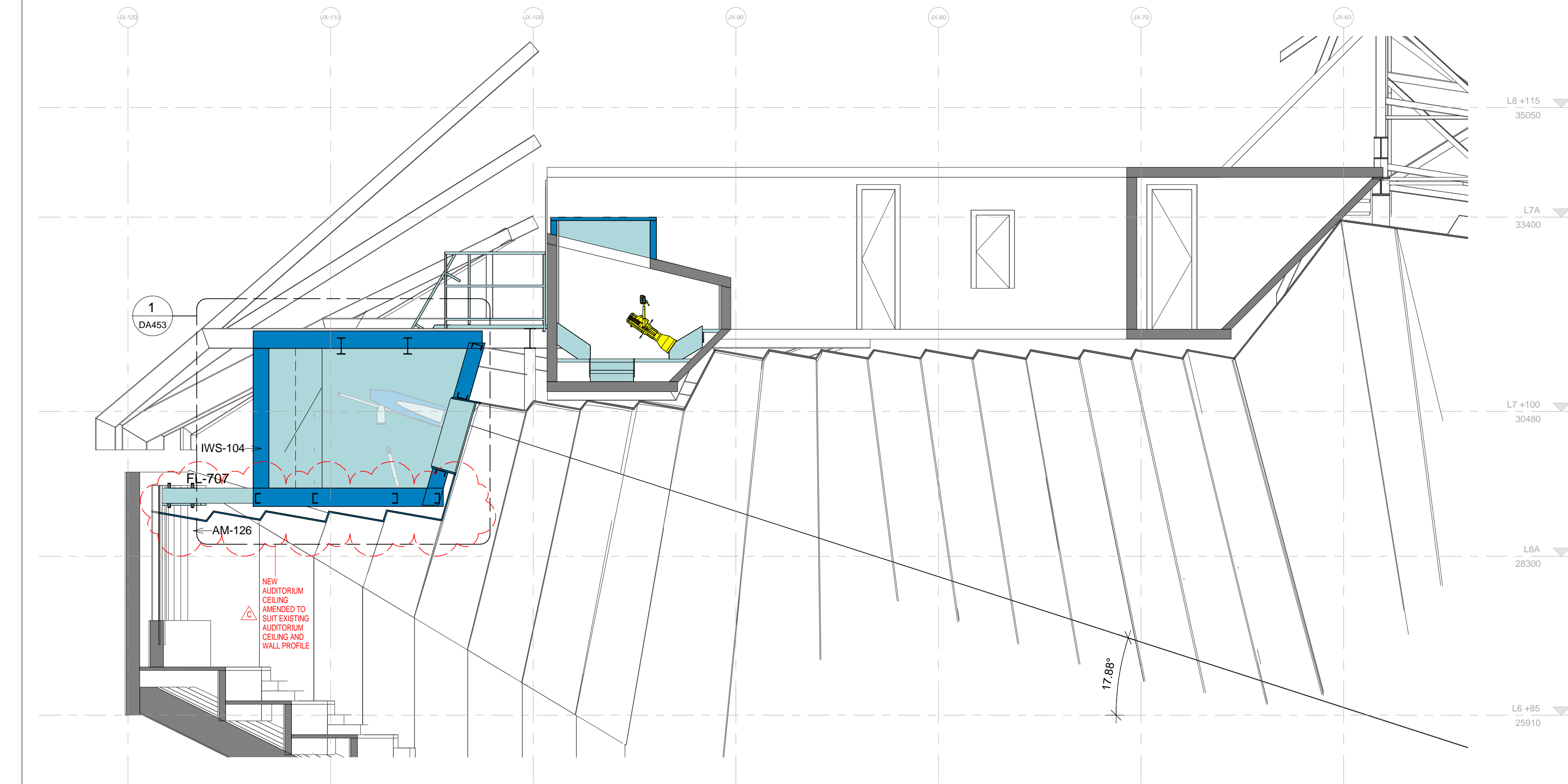
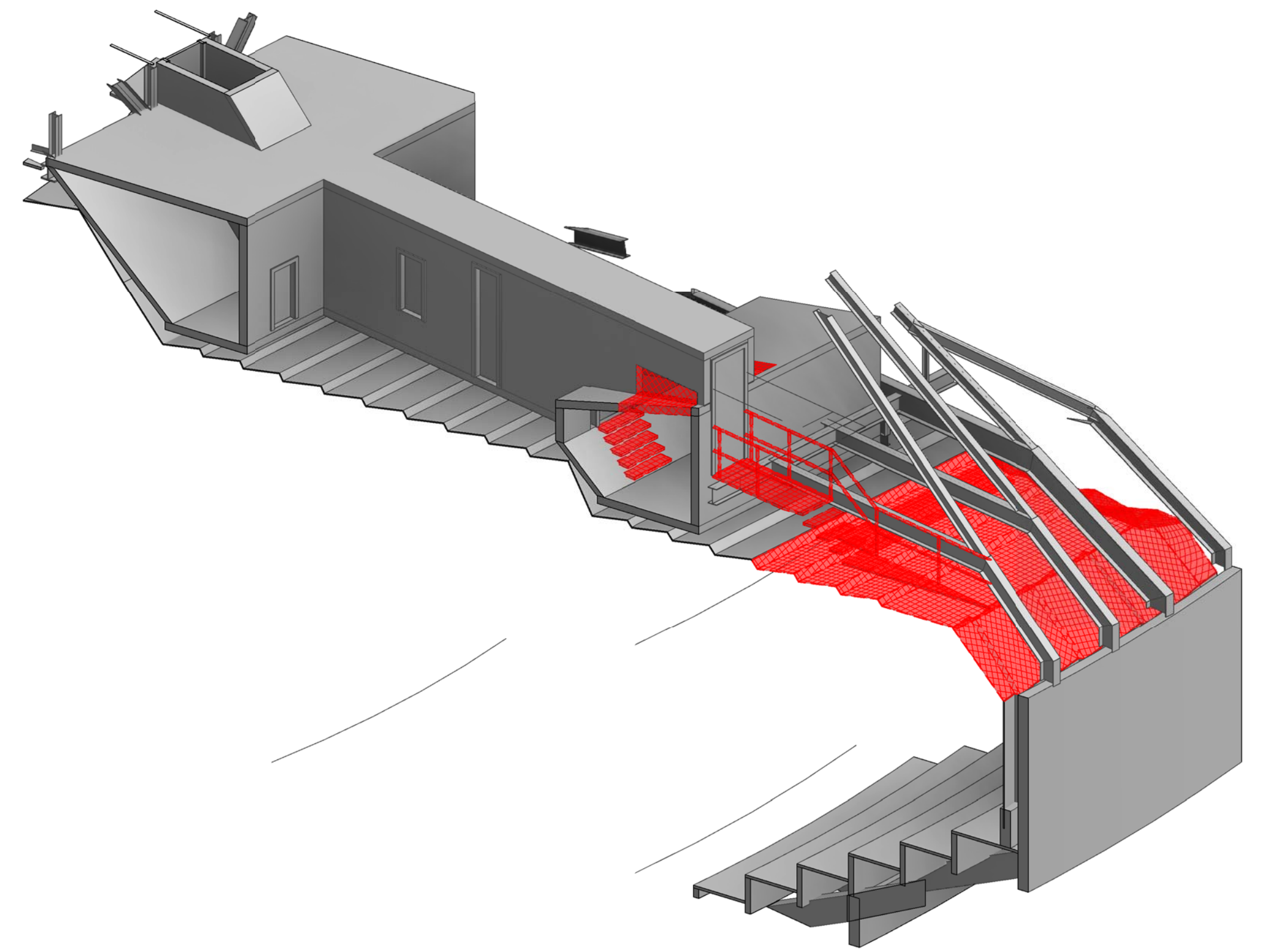

1 FOLLOW SPOT ROOM - PROPOSED - DA  
1 : 50

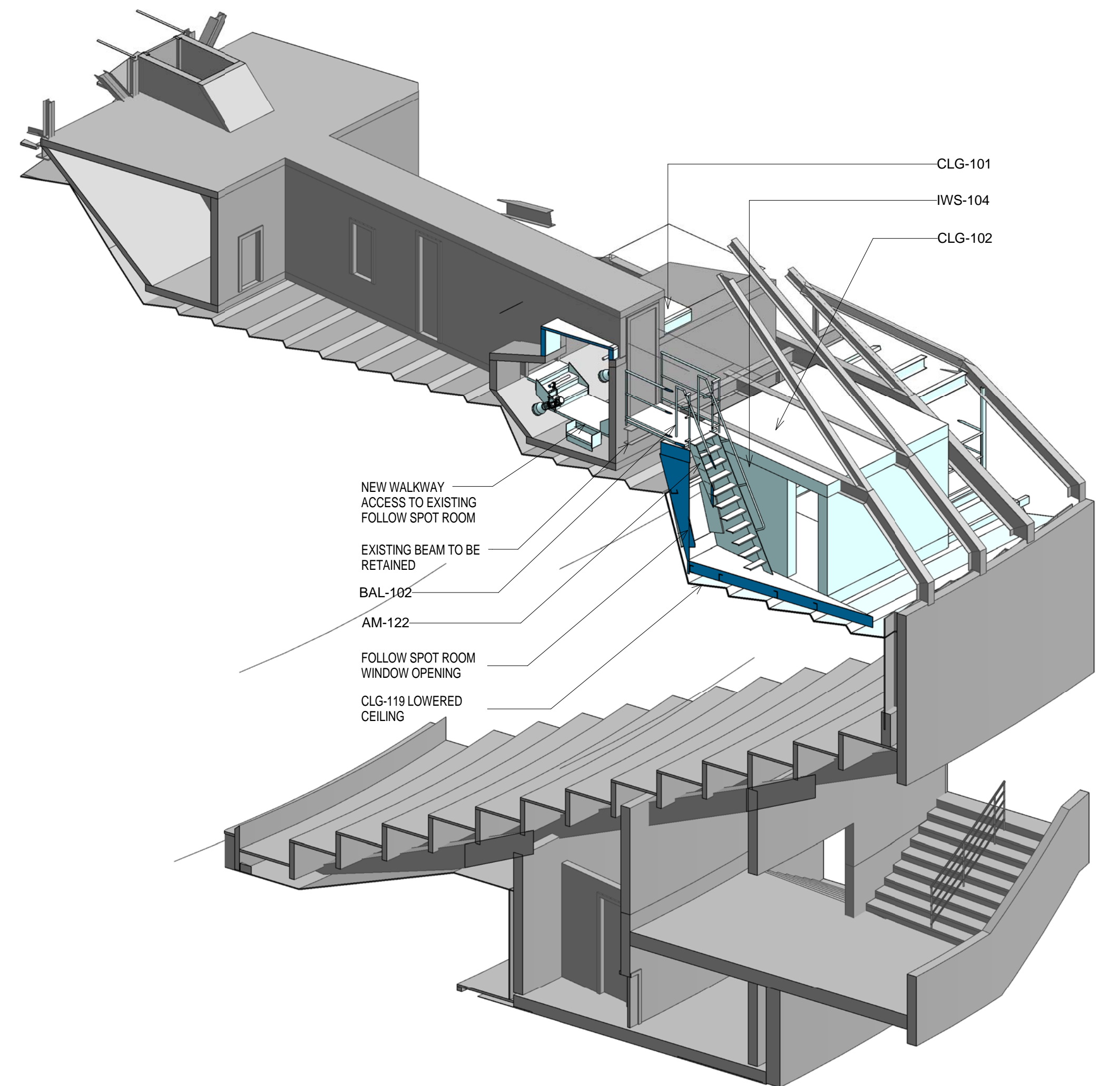

Issue	Description	Dwn	Apnd	Date
A	FOR DA			02/06/2016
B	FOR DA			09/01/2017
C	FOR DA			13/01/2017

**scott  
carver**

Level One, One Chifley Square Sydney NSW 2000 Australia  
www.scottcarver.com.au +61 2 9957 3988

1:50 @ A1

**DESIGN INFORMATION ONLY**  
**ALL DIMENSIONS TO BE CHECKED BY**  
**SPECIALIST MANUFACTURER FOR**  
**SUITABILITY BEFORE MANUFACTURE**

#### GENERAL NOTES

1. ALL DIMENSIONS AND SIZES ARE IN MILLIMETRES.
2. DO NOT SCALE DRAWINGS. USE FIGURED DIMENSIONS ONLY.
3. INFORMATION INDICATED IN THIS DOCUMENT MAY BE CRUCIAL TO THE SAFE AND PROPER FUNCTIONING OF THE SYDNEY OPERA HOUSE. DO NOT ALTER ANY ASPECT WITHOUT WRITTEN PERMISSION.
4. ALL NEW WORKS MUST COMPLY WITH THE SYDNEY OPERA HOUSE BUILDING SERVICES STANDARD SPECIFICATION (BSSS) AND RELEVANT AUSTRALIAN STANDARDS. NEW WORKS MUST ALSO COMPLY WITH THE REQUIREMENTS OF THE BUILDING CODES OF AUSTRALIA.

#### COPYRIGHT

THIS DRAWING AND DESIGN ARE  
SUBJECT TO COPYRIGHT AND SHALL  
NOT BE COPIED IN ANY FORM WITH  
THE WRITTEN PERMISSION OF THE  
SYDNEY OPERA HOUSE TRUST

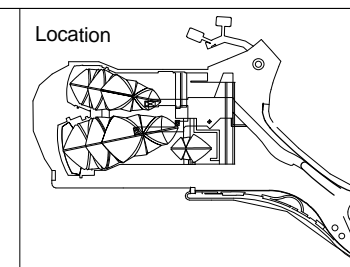

Status	FOR INFORMATION NOT FOR CONSTRUCTION		
Contract	SOH-453		
Dwn	Author	Date	13/01/2017
Ckd	Checker	Scale	1:50 @ A1

Project	BUILDING RENEWAL PROJECT JST ACCESSIBILITY WORKS		
Title	FOLLOW SPOT ROOM - SECTIONS		

Sydney Opera House Trust  
GPO Box 4274 Sydney NSW Australia 2001  
Phone: +61 2 9250 7541  
email: info@sydneyoperahouse.com



Location	Drawing No:	Sheet:	Rev:
OT VA	49-OT-SC019	DA452	C A1



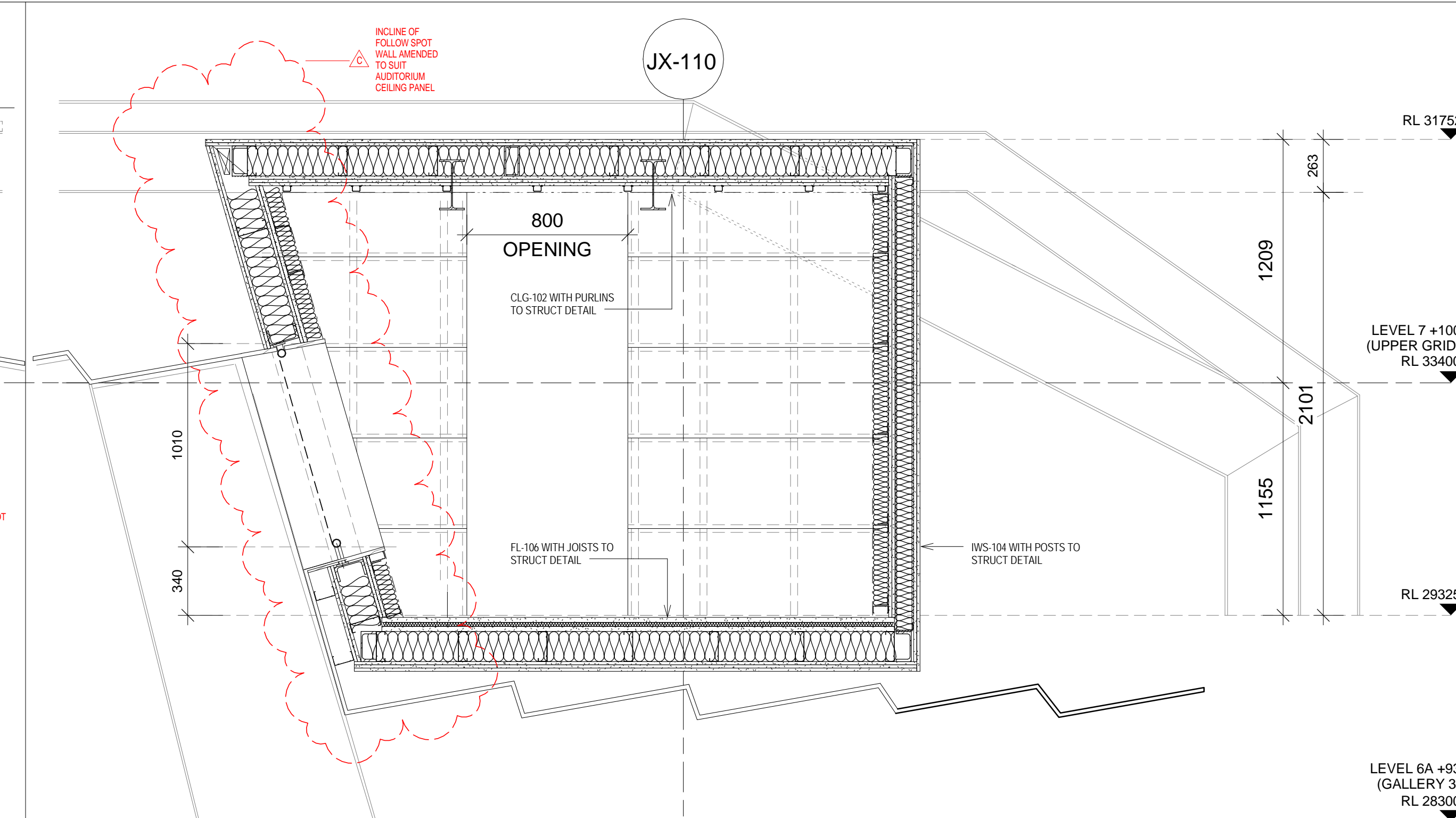

3 SECTION - FSP INTERIOR ELEVATION 1 - DA  
1 : 20

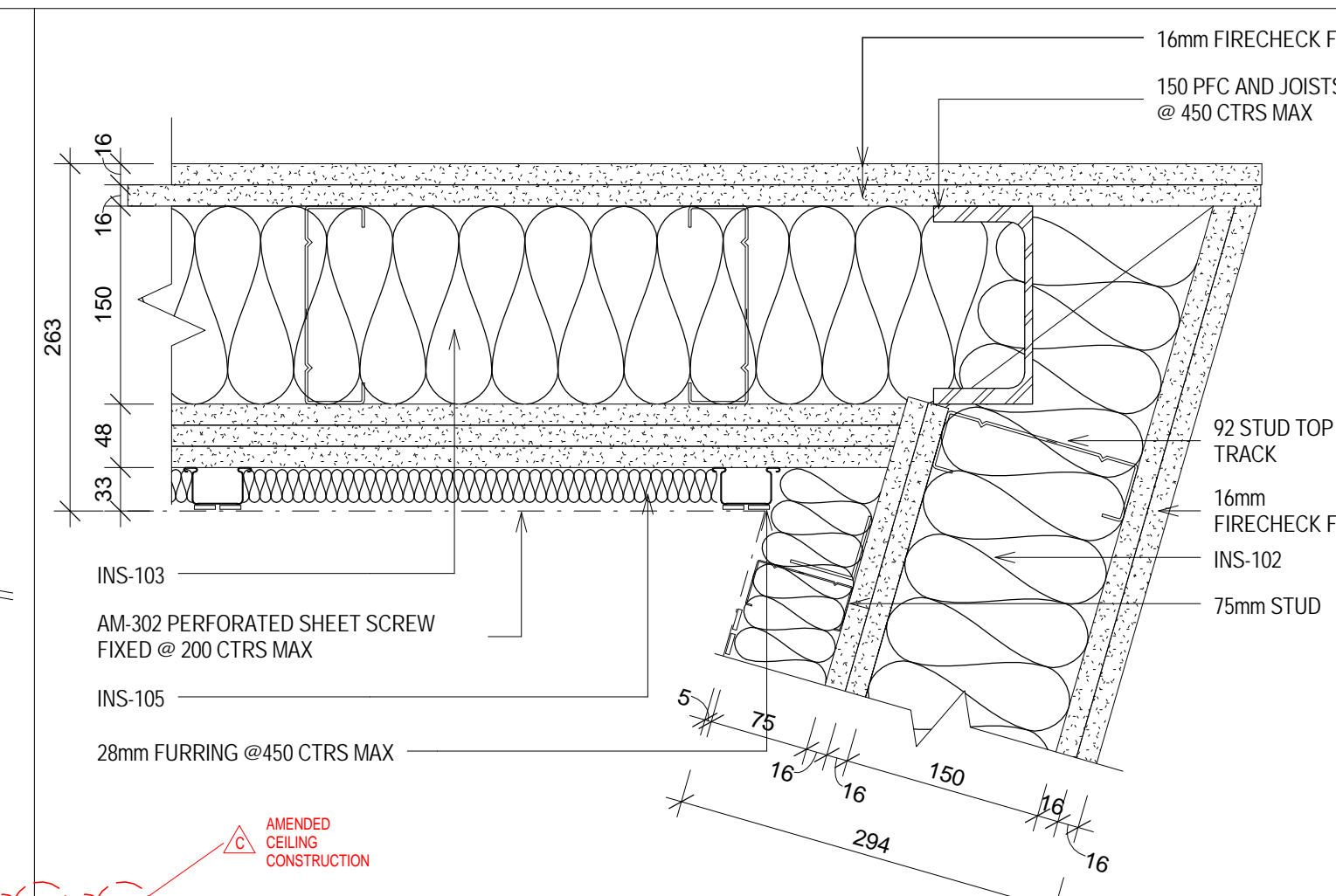

5 SECTION - PROPOSED ACOUSTIC CEILING - DA

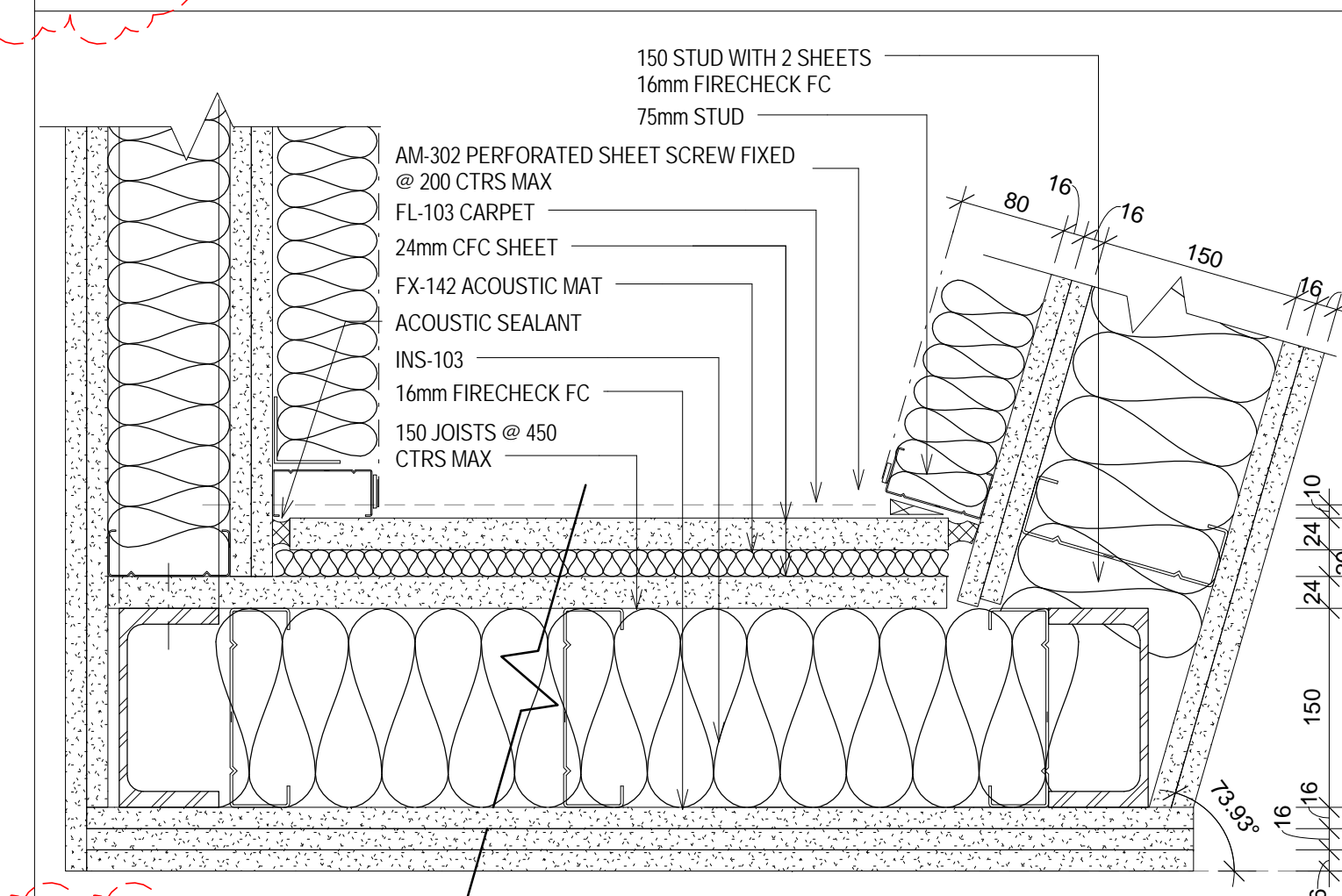

4 SECTION - PROPOSED ACOUSTIC FLOOR CONSTRUCTION - DAY  
1:5

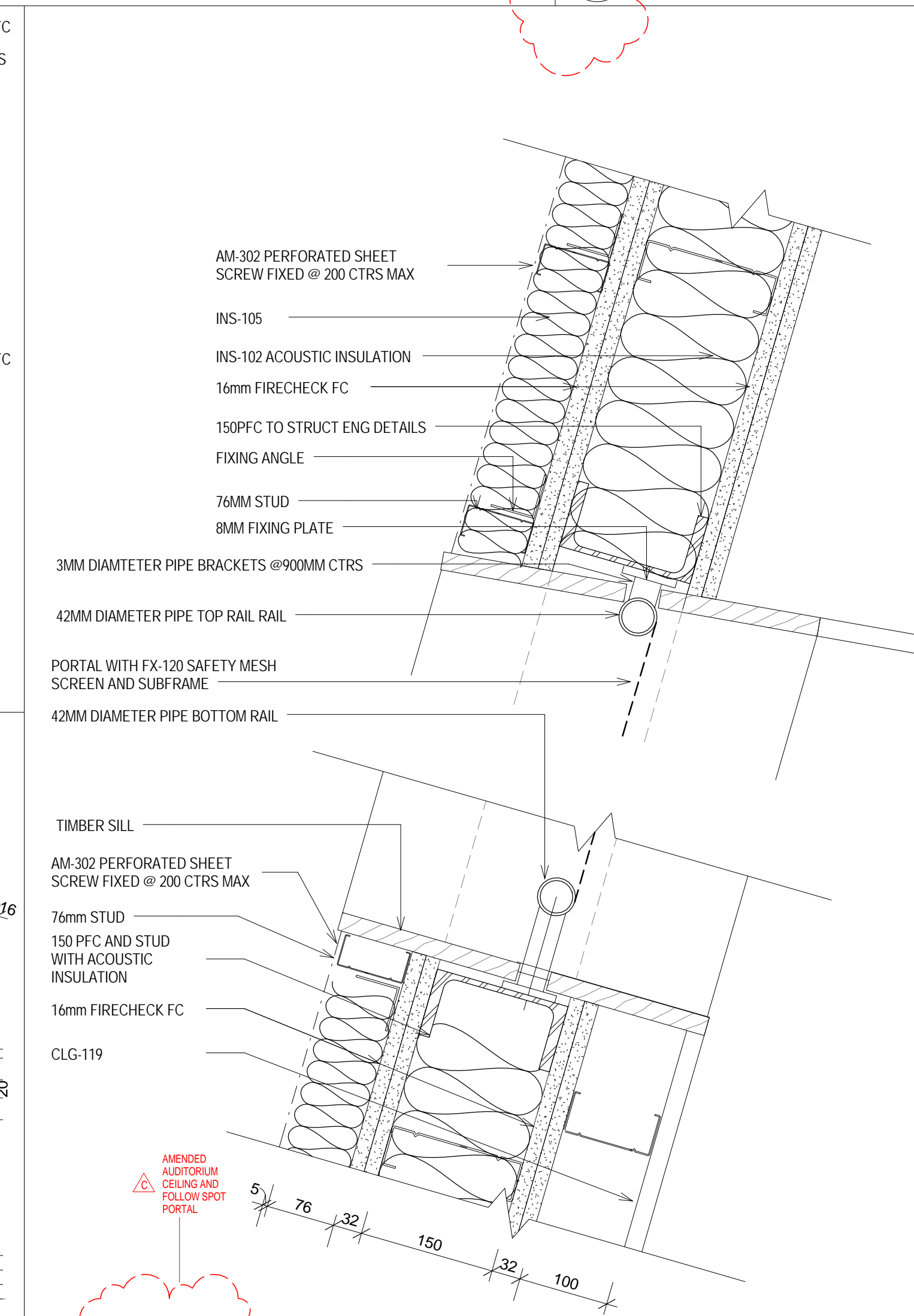

SECTION DETAIL - PROPOSED OPENING - DA

**scott  
carver** Level One, One Chifley Square Sydney NSW 2000 Australia  
www.scottcarver.com.au +61 2 9957 3988

**GENERAL NOTES**

1. ALL DIMENSIONS ARE TO FACE UNLESS OTHERWISE SPECIFIED.
2. DO NOT SCALE DRAWINGS.
3. INFORMATION INDICATED ON THIS DRAWING IS FOR INFORMATION ONLY. IT IS THE RESPONSIBILITY OF THE USER TO OBTAIN ALL NECESSARY INFORMATION FOR SAFE AND PROPER INSTALLATION. DO NOT ALTER ANY ASPECTS OF THE DRAWING.
4. ALL NEW WORKS MUST BE IN ACCORDANCE WITH THE BUILDING SERVICES ACT 2004 AND THE AUSTRALIAN STANDARDS FOR BUILDING SERVICES REQUIREMENTS OF THE NATIONAL BUILDING REGULATORY AUTHORITY.

**COPYRIGHT**  
THIS DRAWING AND DESIGN ARE  
SUBJECT TO COPYRIGHT AND SHALL  
NOT BE COPIED IN ANY FORM WITH  
THE WRITTEN PERMISSION OF THE  
SYDNEY OPERA HOUSE TRUST

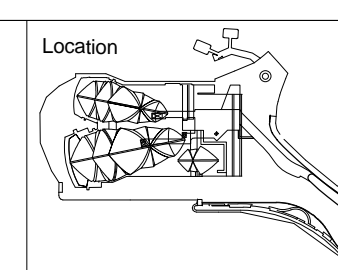

Status		FOR INFORMATION NOT FOR CONSTRUCTION	
Contract		SOH-453	
Dwn	Author	Date	13/01/2017 3:39:49 PM
Ckd	Checker	Scale	As indicated @

Project	BUILDING RENEWAL PROJECT JST ACCESSIBILITY WORKS
Title	FOLLOW SPOT ROOM - DETAILS - 1

Sydney Opera House Trust  
GPO Box 4274 Sydney NSW Australia 2001  
Phone: +61 2 9250 7541  
email: [info@sydneyoperahouse.com](mailto:info@sydneyoperahouse.com)



© Sydney Opera House T



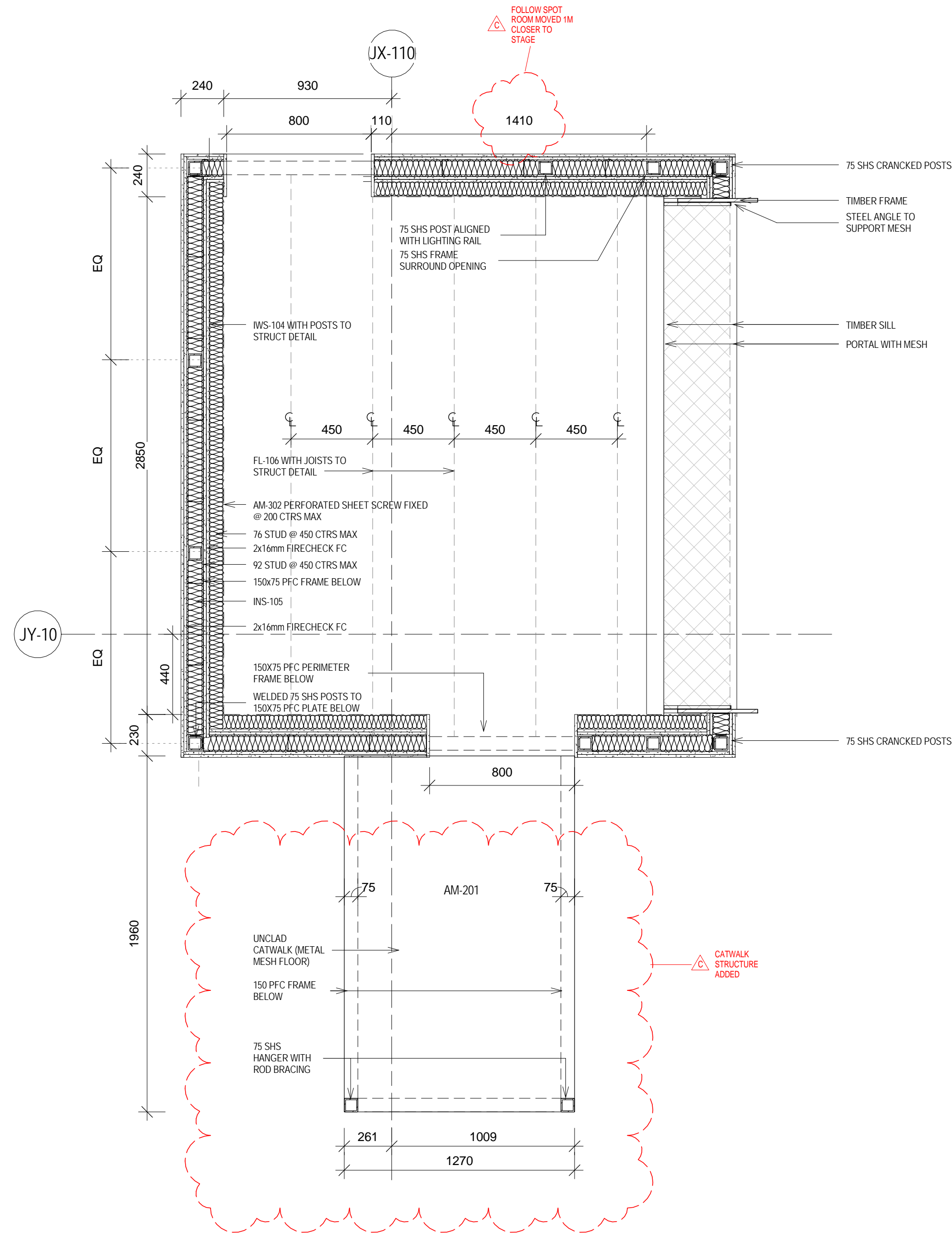

1 PLAN - FOLLOW SPOT ROOM - 800 AFL - DA  
1 : 20

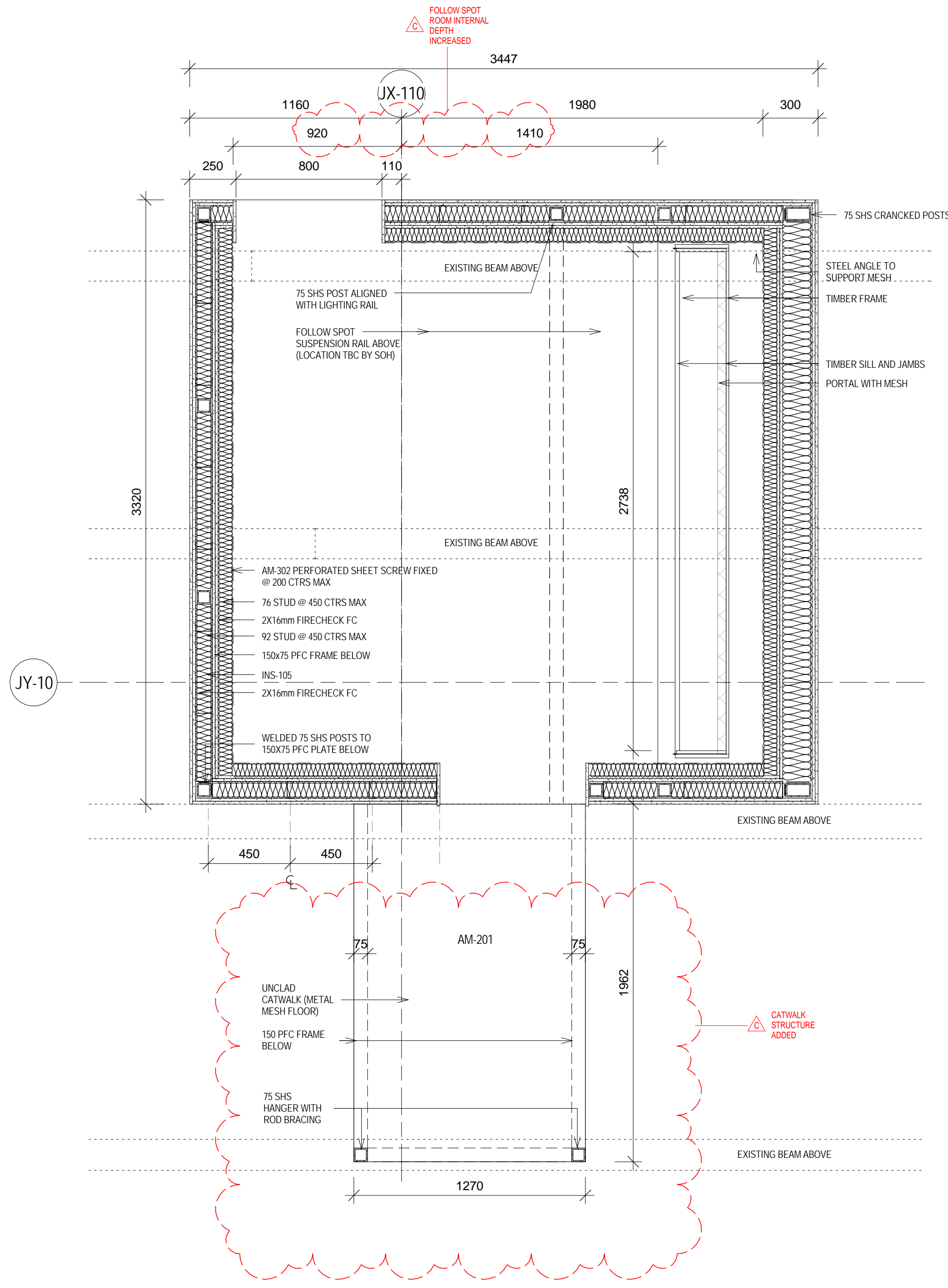

2 PLAN - FOLLOW SPOT ROOM - 1800 AFL - DA  
1 : 20

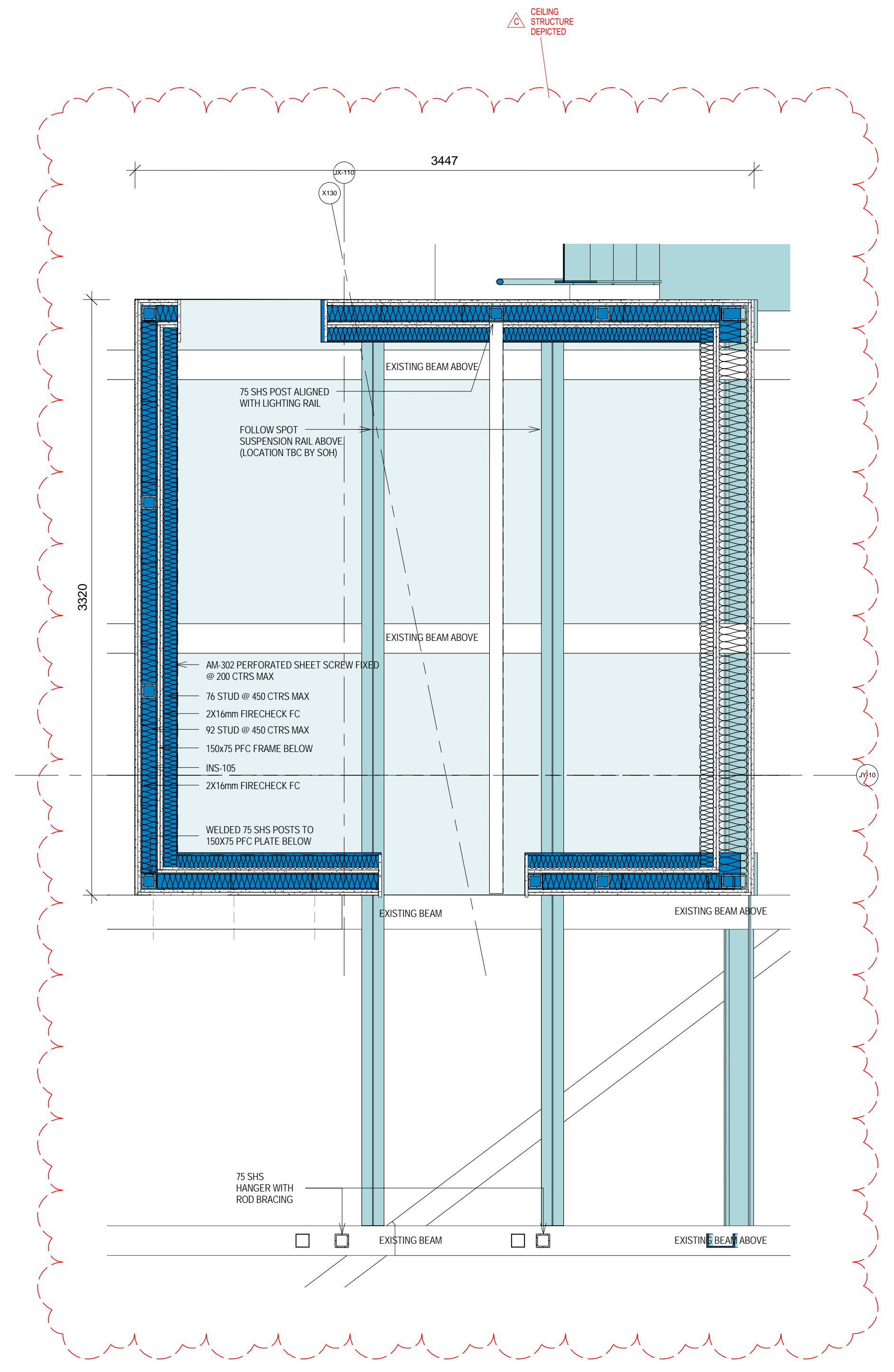

3 RCP - FOLLOW SPOT ROOM - DA  
1 : 20

Issue	Description	Dwn	Apnd	Date
A	FOR DA			02/06/2016
B	FOR DA			09/01/2017
C	FOR DA			13/01/2017

**scott carver**

Level One, One Chifley Square Sydney NSW 2000 Australia  
www.scottcarver.com.au +61 2 9957 3988

1 : 20 @ A1

**DESIGN INFORMATION ONLY**  
**ALL DIMENSIONS TO BE CHECKED BY**  
**SPECIALIST MANUFACTURER FOR**  
**SUITABILITY BEFORE MANUFACTURE**

#### GENERAL NOTES

- ALL DIMENSIONS AND SIZES ARE IN MILLIMETRES.
- DO NOT SCALE DRAWINGS. USE FIGURED DIMENSIONS ONLY.
- INFORMATION INDICATED IN THIS DOCUMENT MAY BE CRUCIAL TO THE SAFE AND PROPER FUNCTIONING OF THE SYDNEY OPERA HOUSE. DO NOT ALTER ANY ASPECT WITHOUT WRITTEN PERMISSION.
- ALL NEW WORKS MUST COMPLY WITH THE SYDNEY OPERA HOUSE BUILDING SERVICES STANDARD SPECIFICATION (BSSS) AND RELEVANT AUSTRALIAN STANDARDS. NEW WORKS MUST ALSO COMPLY WITH THE REQUIREMENTS OF THE BUILDING CODES OF AUSTRALIA.

#### COPYRIGHT

THIS DRAWING AND DESIGN ARE  
SUBJECT TO COPYRIGHT AND SHALL  
NOT BE COPIED IN ANY FORM WITH  
THE WRITTEN PERMISSION OF THE  
SYDNEY OPERA HOUSE TRUST

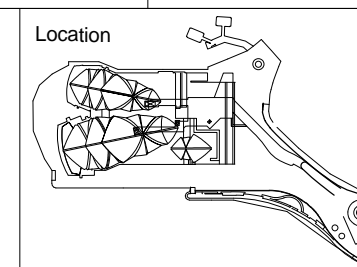

Status	FOR INFORMATION NOT FOR CONSTRUCTION
Contract	SOH-453
Dwn	Author
Ckd	Checker
Date	13/01/2017 3:40:02 PM
Scale	1 : 20 @ A1

Project	BUILDING RENEWAL PROJECT JST ACCESSIBILITY WORKS
Title	FOLLOW SPOT ROOM - DETAILS - 2

Sydney Opera House Trust  
GPO Box 4274 Sydney NSW Australia 2001  
Phone: +61 2 9250 7541  
email: info@sydneyoperahouse.com



Location	Drawing No:	Sheet:	Rev:
OT VA	49-OT-SC019	DA454	C
			A1