

STATE SIGNIFICANT DEVELOPMENT

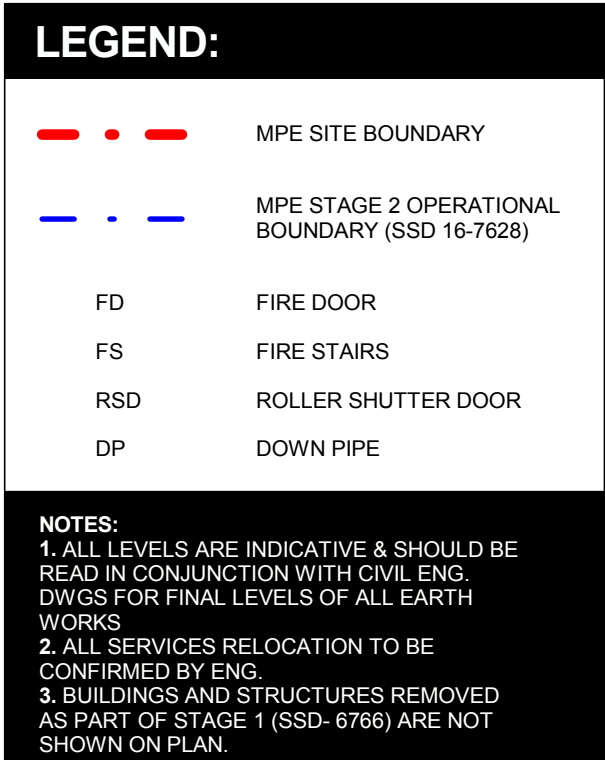
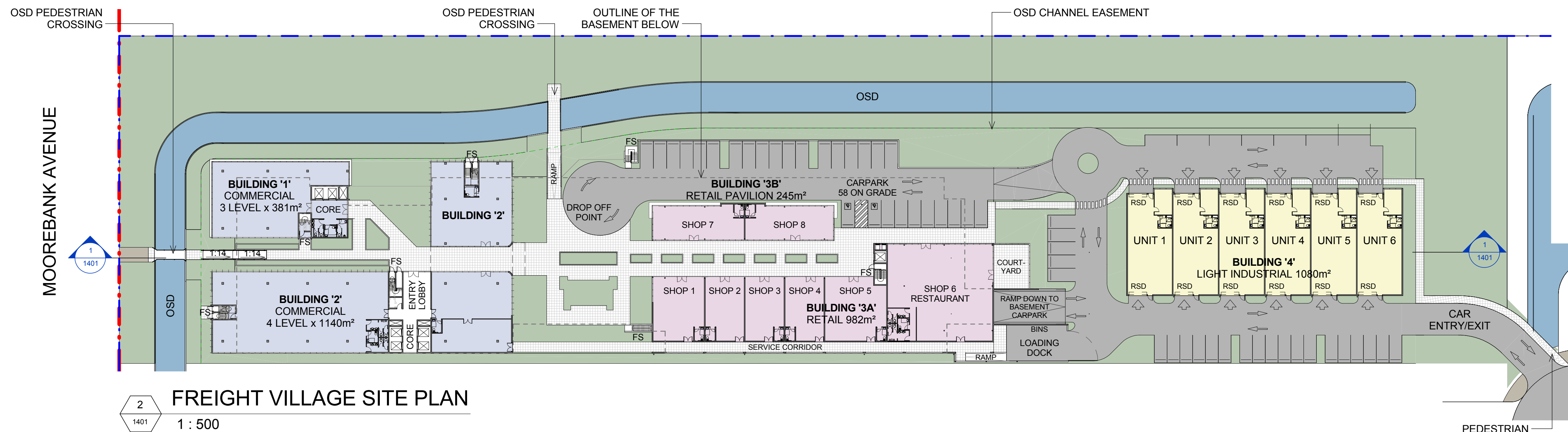

Issue	Description	Date	Ver	Auth
A	PRELIMINARY ISSUE	07/10/2016		
B	PRELIMINARY ISSUE	04/11/2016		
C	PRELIMINARY ISSUE	07/11/2016		

This drawing and design is subject to Reid Campbell (NSW) Pty Ltd copyright and may not be reproduced without prior written consent. Contractor to verify all dimensions on site before commencing work. Report all discrepancies to project manager prior to construction. Figure dimensions to be taken in preference to scaled drawings. All work is to conform to relevant Australian Standards and other Codes as applicable, together with other Authorities' requirements and regulations.

MOOREBANK PRECINCT EAST STAGE 2

Project Address
MOOREBANK AVENUE, MOOREBANK, NSW

Owner / Developer
SIMTA SYDNEY INTERNATIONAL TERMINAL ALLIANCE

Project Manager
TACTICAL GROUP

Architect
REID CAMPBELL
Architecture, Interiors, Planning
ACN 002 033 801 ABN 28 317 605 875
Level 15, 124 Walker Street
North Sydney NSW 2060 Australia
Tel: 61 02 9954 5011 Email: sydney@reidcampbell.com
Fax: 61 02 9954 4946 Web: www.reidcampbell.com

Drawing Title
FREIGHT VILLAGE - SITE PLAN, ROOF PLAN & SECTION

Drawn	Checked	Print Date	Scale @: A1
MF	SK	07/11/2016	1:500
Project Number	Document Number	PREC-RCG-AR-DWG-1401	Issue C
Drawing Number 115123_A_SSD_1401			

FREIGHT VILLAGE - BASEMENT CARPARK

STATE SIGNIFICANT DEVELOPMENT

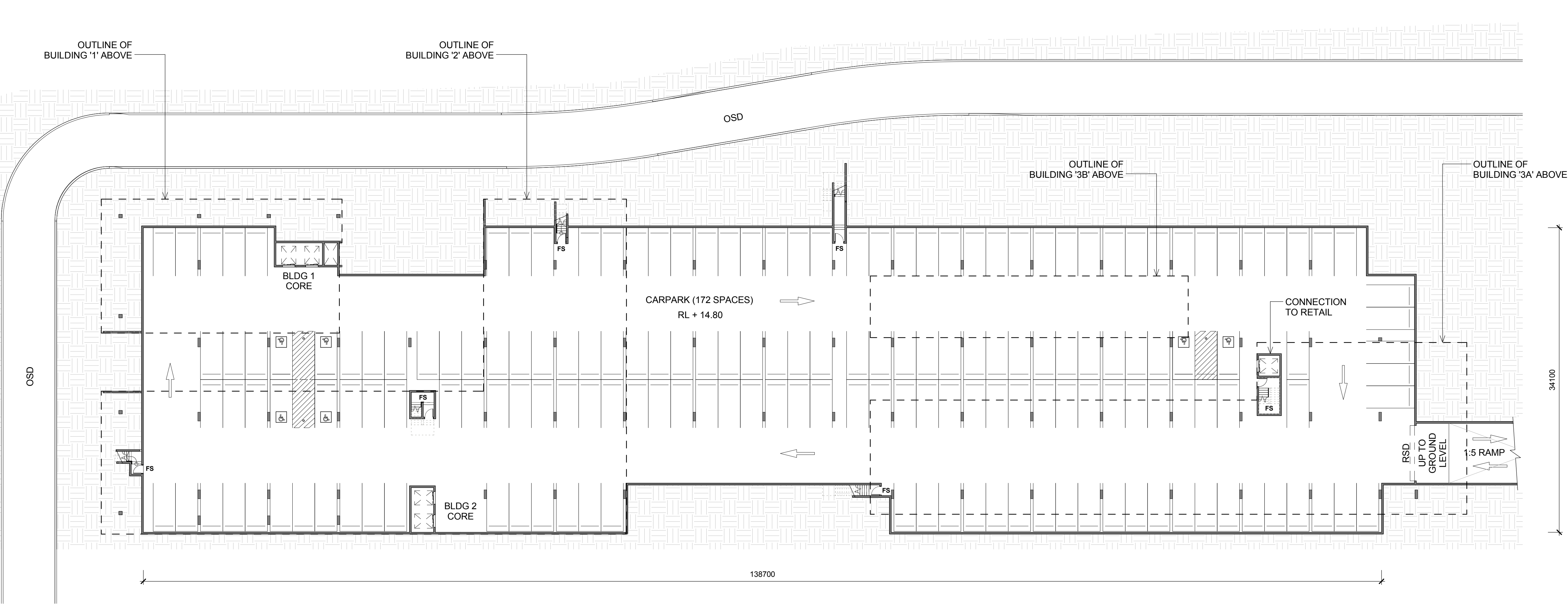

3
1402
FREIGHT VILLAGE - BASEMENT CARPARK
1 : 250

LEGEND:

FS

FIRE STAIRS

RSD

ROLLER SHUTTER DOOR

DP

DOWN PIPE

OSD

ON SITE DETENTION

NOTES:
1. ALL LEVELS AND EXTENTS ARE INDICATIVE & SHOULD BE READ IN CONJUNCTION WITH CIVIL ENG. DWGS FOR FINAL LEVELS OF ALL EARTH WORKS AND EXCAVATION.
2. ALL SERVICES RELOCATION TO BE CONFIRMED BY ENG.

Drawn	Checked	Print Date	Scale @ A1
MF	SK	04/11/2016	1:250
Project Number	Document Number	Revision	
115123	PREC-RCG-AR-DWG-1402	B	
Drawing Number			
115123_A_SSD_1402			

North

This drawing and design is subject to Reid Campbell (NSW) Pty Ltd copyright and may not be reproduced without prior written consent. Contractor to verify all dimensions on site before commencing work. Report all discrepancies to project manager prior to construction. Figured dimensions to be taken in preference to scaled drawings. All work is to conform to relevant Australian Standards and other Codes as applicable, together with other Authorities' requirements and regulations.

Issue	Description	Date	Ver	Auth
A	PRELIMINARY ISSUE	07/10/2016		
B	PRELIMINARY ISSUE	04/11/2016		

Project

**MOOREBANK PRECINCT EAST
STAGE 2**

Project Address
MOOREBANK AVENUE, MOOREBANK, NSW

Owner / Developer

SIMTA SYDNEY INTERMODAL TERMINAL ALLIANCE

Project Manager

TACTICAL GROUP

Architect

REID CAMPBELL
Architecture, Interiors, Planning
ACN002 033 801 ABN 28 317 055 975
Level 15, 124 Walker Street
North Sydney NSW 2060 Australia
Tel: 61 02 9954 5011 Email: sydney@reidcampbell.com
Fax: 61 02 9954 4946 Web: www.reidcampbell.com

Drawing Title

**FREIGHT VILLAGE - BASEMENT
CARPARK**

FREIGHT VILLAGE - BLG 1&2 - FLOOR PLANS

STATE SIGNIFICANT DEVELOPMENT

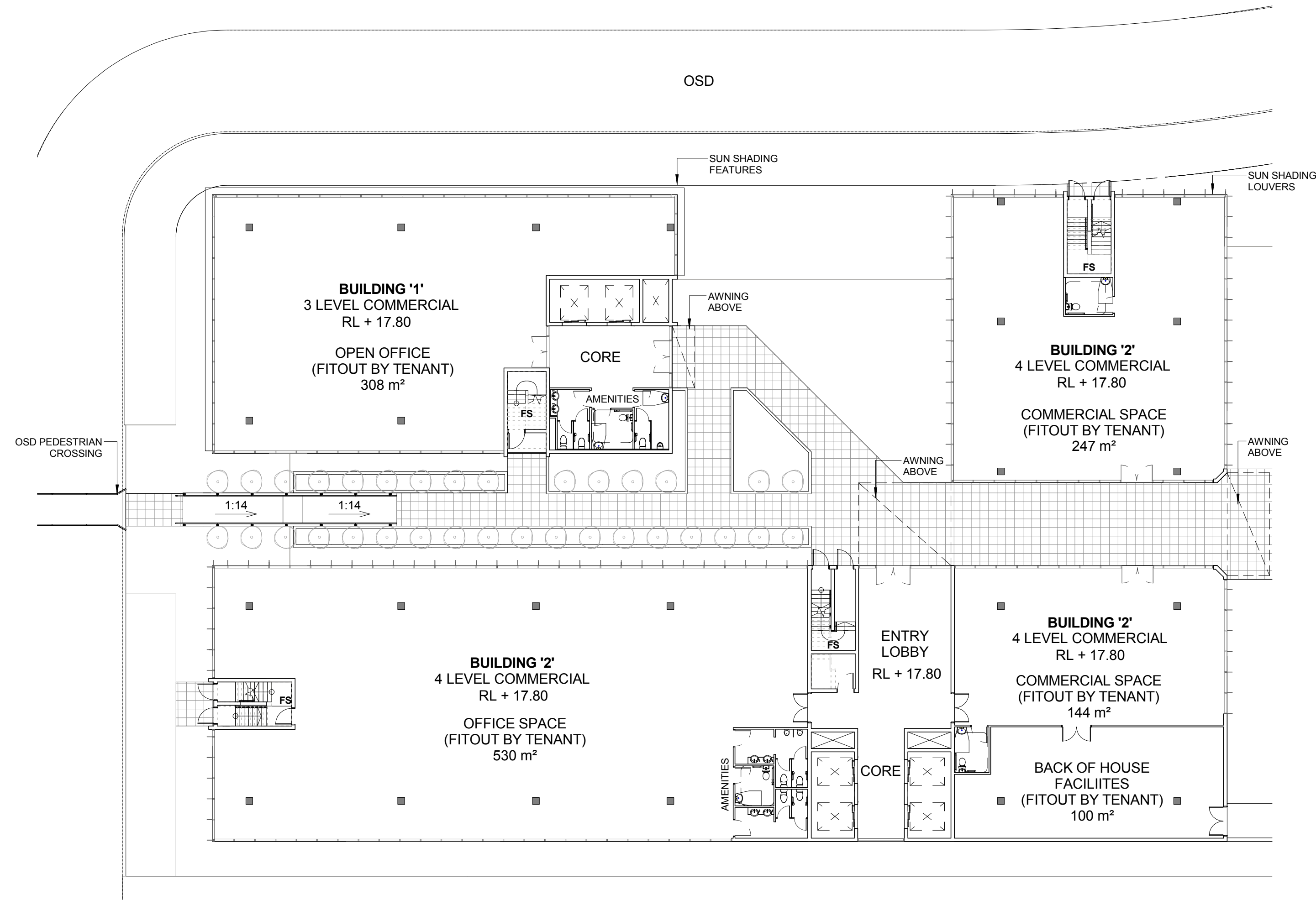

1 BUILDING 1&2 - COMMERCIAL - GROUND FLOOR
1 : 200

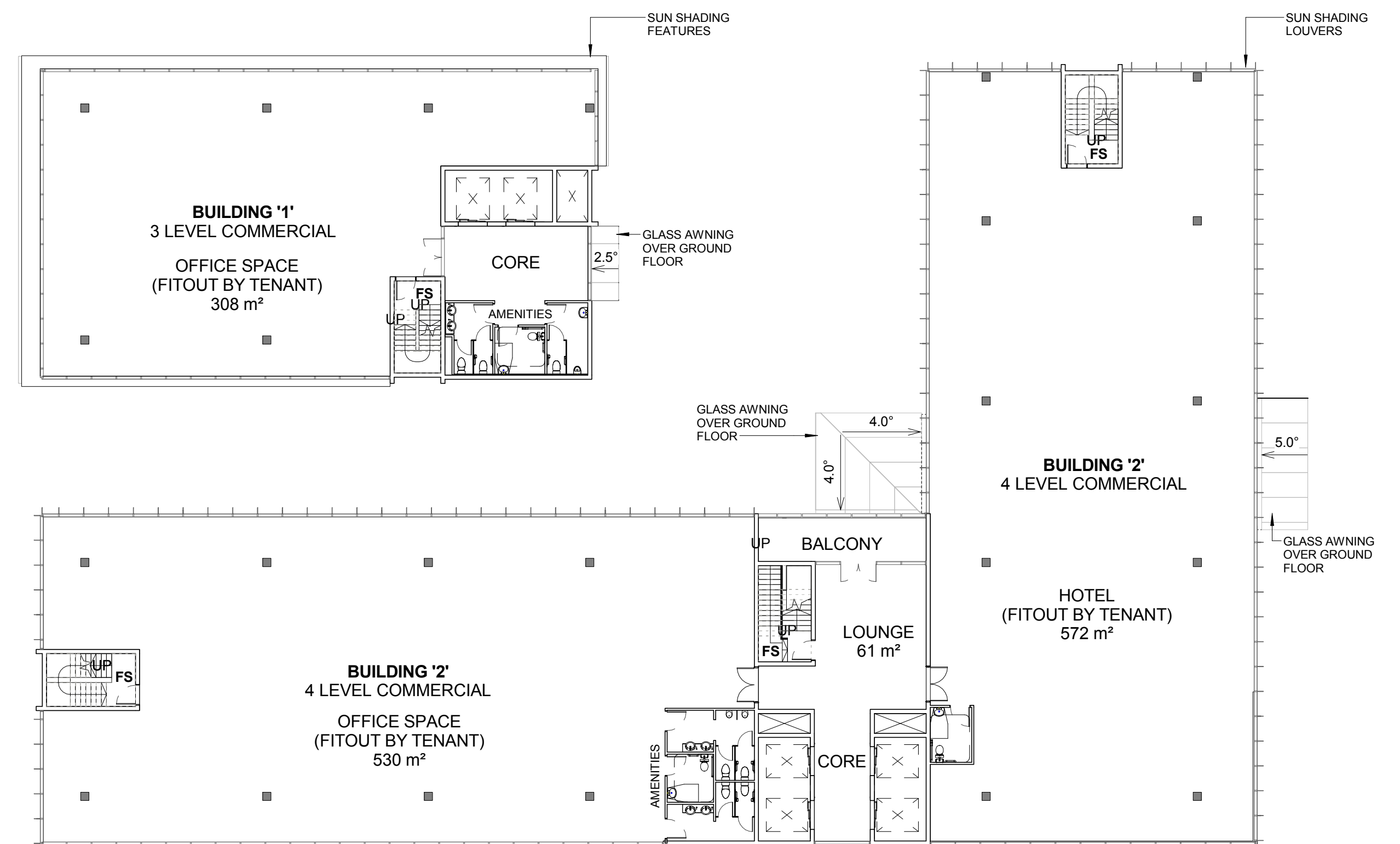

2 BUILDING 1&2 - COMMERCIAL - LEVELS 1 - 3
1 : 200

LEGEND:

FS	FIRE STAIRS
RSD	ROLLER SHUTTER DOOR
DP	DOWN PIPE
OSD	ON SITE DETENTION

NOTES:
1. ALL LEVELS AND EXTENTS ARE INDICATIVE & SHOULD BE READ IN CONJUNCTION WITH CIVIL ENG. DWGS FOR FINAL LEVELS OF ALL EARTH WORKS AND EXCAVATION.
2. ALL SERVICES RELOCATION TO BE CONFIRMED BY ENG.

North	<div>This drawing and design is subject to Reid Campbell (NSW) Pty Ltd copyright and may not be reproduced without prior written consent. Contractor to verify all dimensions on site before commencing work. Report all discrepancies to project manager prior to construction. Figured dimensions to be taken in preference to scaled drawings. All work is to conform to relevant Australian Standards and other Codes as applicable, together with other Authorities' requirements and regulations.</div>	Issue	Description	Date	Ver	Auth	Project	Owner / Developer	Project Manager	Architect	Drawing Title	Drawing	Checked	Print Date	Scale @ A1									
		A	PRELIMINARY ISSUE	07/10/2016												MOOREBANK PRECINCT EAST STAGE 2	<div><div>SIMTA</div><div>SYDNEY INTERMODAL TERMINAL ALLIANCE</div></div>	<div><div>TACTICAL</div><div>GROUP</div></div>	<div><div>REID CAMPBELL</div><div>Architecture, Interiors, Planning</div><div>ACN 002 933 801 ABN 28 317 655 975</div><div>Level 15, 124 Walker Street</div><div>North Sydney NSW 2060 Australia</div><div>Tel: 61 02 9954 5011 Email: sydney@reidcampbell.com</div><div>Fax: 61 02 9954 4946 Web: www.reidcampbell.com</div></div>	FREIGHT VILLAGE - BLG 1&2 - FLOOR PLANS	115123	SK	04/11/2016	1 : 200
		B	PRELIMINARY ISSUE	04/11/2016																				
						Project Address																		
						MOOREBANK AVENUE, MOOREBANK, NSW																		

FREIGHT VILLAGE - BLG 1&2 - ELEVATIONS

STATE SIGNIFICANT DEVELOPMENT

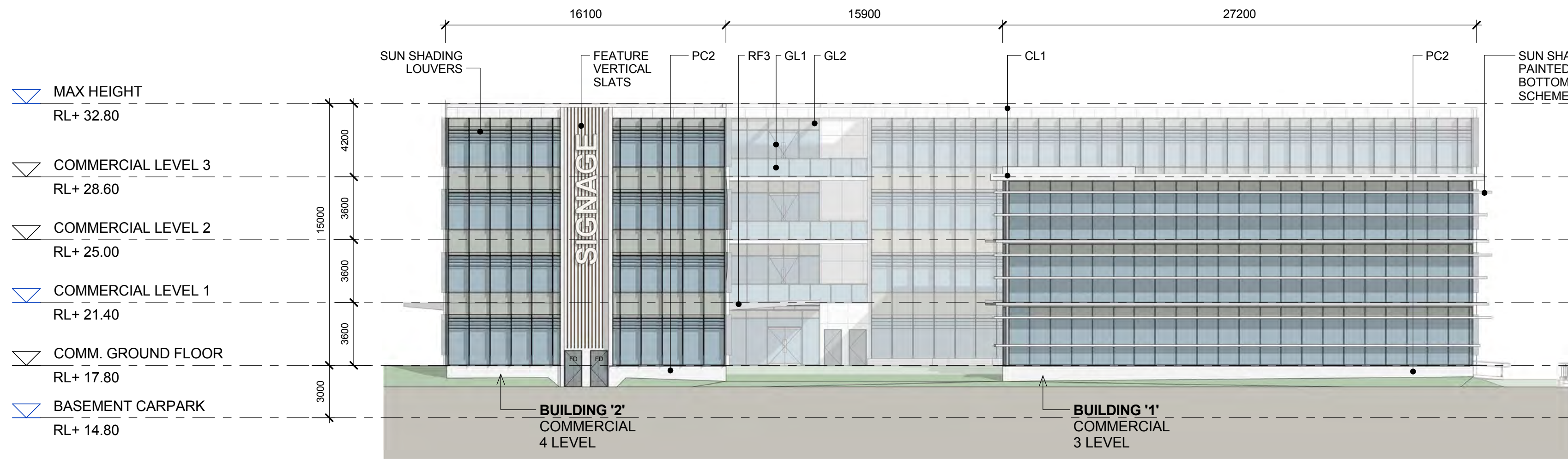

1 COMMERCIAL - SOUTH ELEVATION
1 : 200

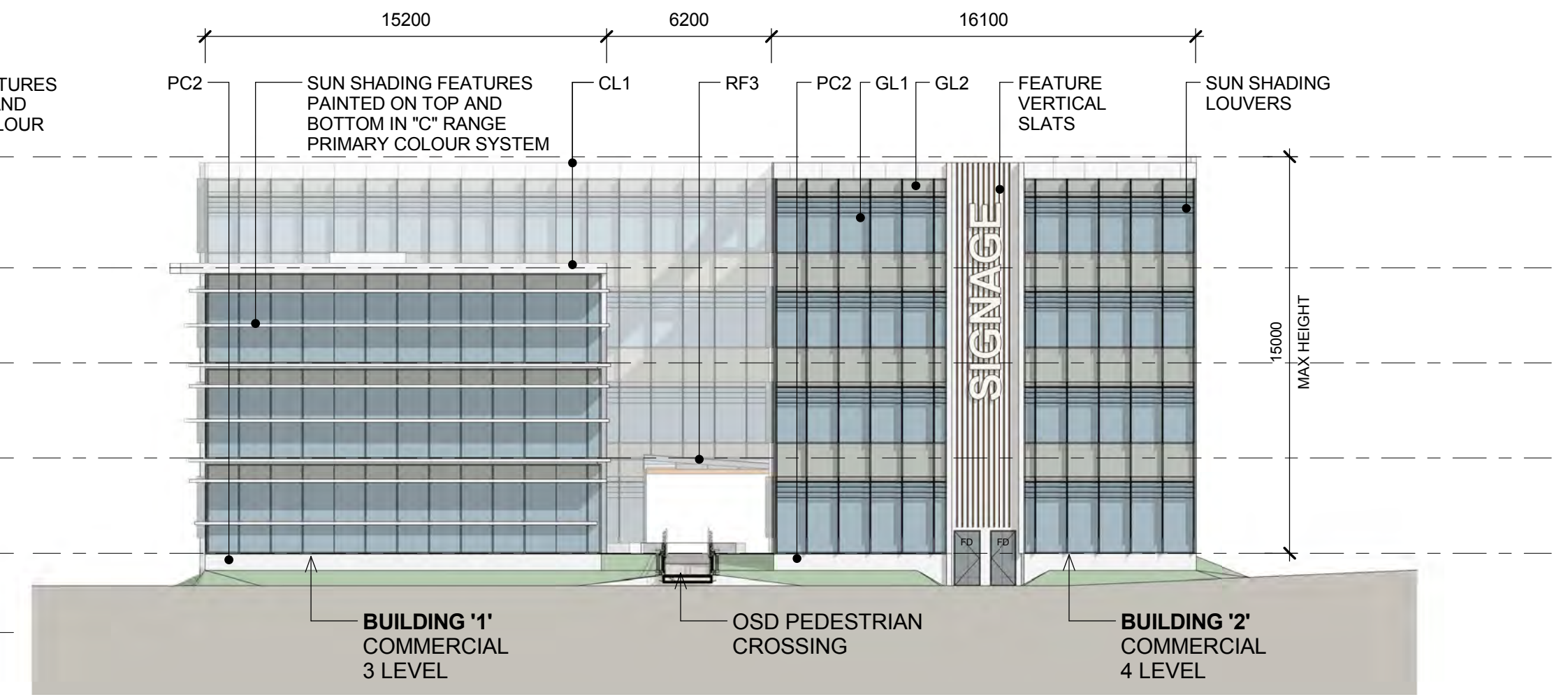

2 COMMERCIAL - WEST ELEVATION
1 : 200

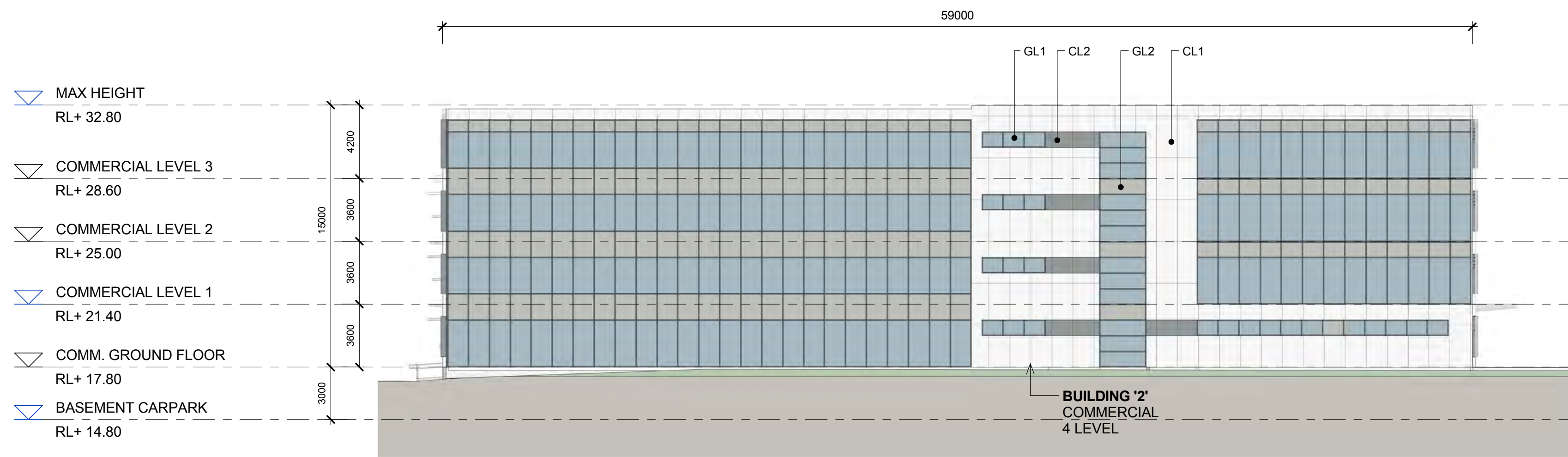

3 COMMERCIAL - NORTH ELEVATION
1 : 200

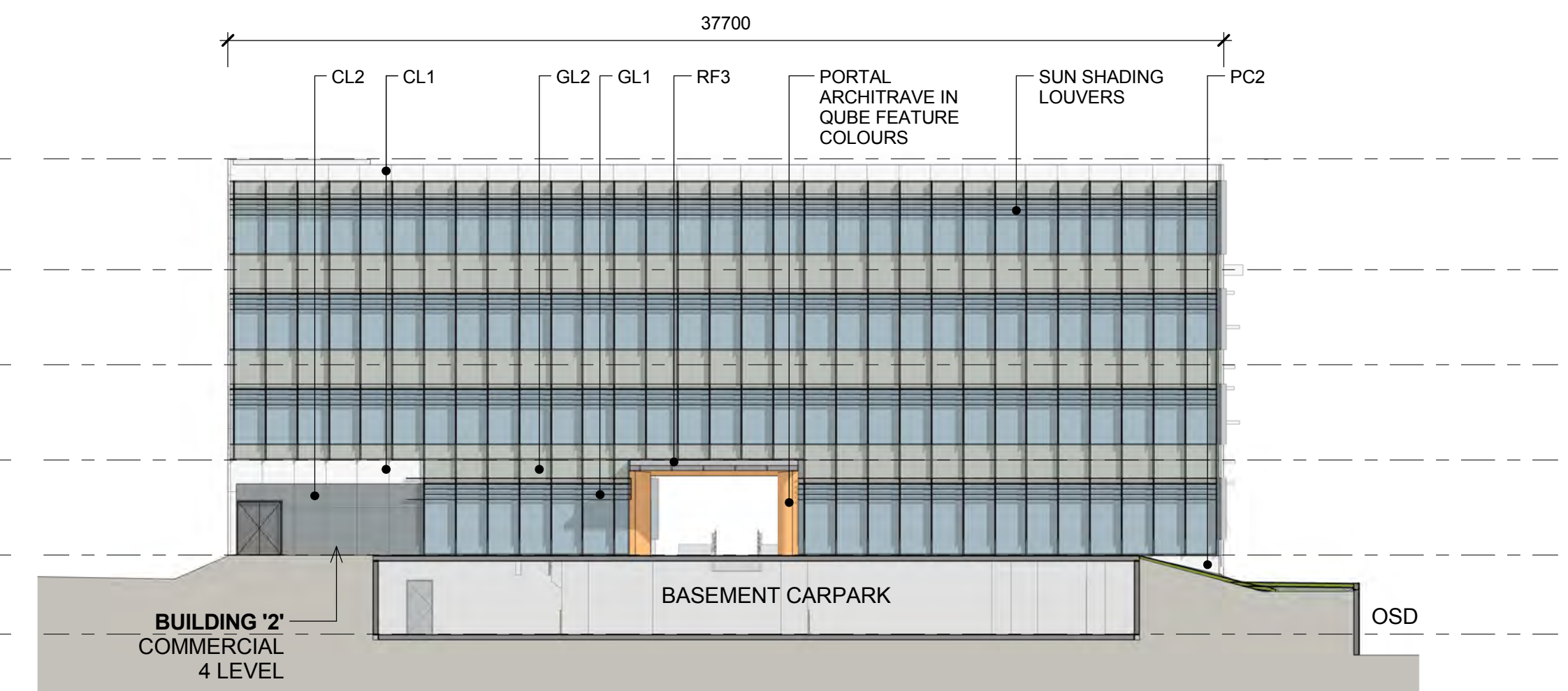

4 COMMERCIAL - EAST ELEVATION
1 : 200

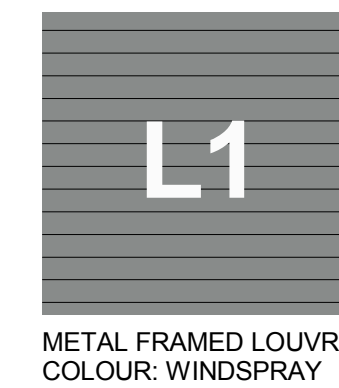
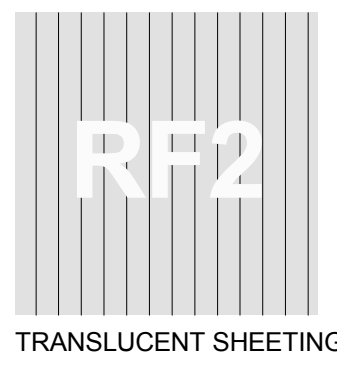
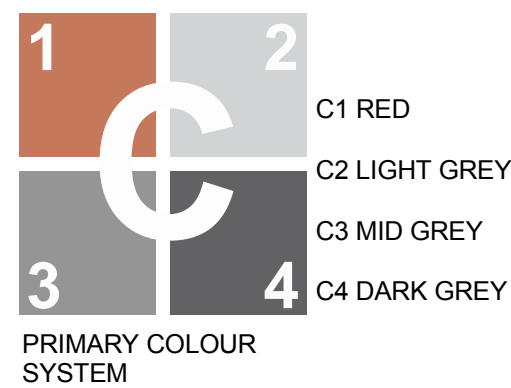

NOTES:
1. ALL LEVELS AND EXTENTS ARE INDICATIVE & SHOULD BE READ IN CONJUNCTION WITH CIVIL ENG. DWGS FOR FINAL LEVELS OF ALL EARTH WORKS AND EXCAVATION.
2. ALL SERVICES RELOCATION TO BE CONFIRMED BY ENG.

North	<div>This drawing and design is subject to Reid Campbell (NSW) Pty Ltd copyright and may not be reproduced without prior written consent. Contractor to verify all dimensions on site before commencing work. Report all discrepancies to project manager prior to construction. Figured dimensions to be taken in preference to scaled drawings. All work is to conform to relevant Australian Standards and other Codes as applicable, together with other Authorities' requirements and regulations.</div>	<table><tr><th>Issue</th><th>Description</th><th>Date</th><th>Ver</th><th>Auth</th></tr><tr><td>A</td><td>PRELIMINARY ISSUE</td><td>07/10/2016</td><td></td><td></td></tr><tr><td>B</td><td>PRELIMINARY ISSUE</td><td>04/11/2016</td><td></td><td></td></tr><tr><td></td><td></td><td></td><td></td><td></td></tr><tr><td></td><td></td><td></td><td></td><td></td></tr><tr><td></td><td></td><td></td><td></td><td></td></tr><tr><td></td><td></td><td></td><td></td><td></td></tr><tr><td></td><td></td><td></td><td></td><td></td></tr><tr><td></td><td></td><td></td><td></td><td></td></tr><tr><td></td><td></td><td></td><td></td><td></td></tr><tr><td></td><td></td><td></td><td></td><td></td></tr><tr><td></td><td></td><td></td><td></td><td></td></tr></table>	Issue	Description	Date	Ver	Auth	A	PRELIMINARY ISSUE	07/10/2016			B	PRELIMINARY ISSUE	04/11/2016																																																<table><tr><td>Project</td><td>MOOREBANK PRECINCT EAST STAGE 2</td></tr><tr><td>Project Address</td><td>MOOREBANK AVENUE, MOOREBANK, NSW</td></tr></table>	Project	MOOREBANK PRECINCT EAST STAGE 2	Project Address	MOOREBANK AVENUE, MOOREBANK, NSW	<table><tr><td>Owner / Developer</td><td><div><div>SIMTA</div><div>SYDNEY INTERMODAL TERMINAL ALLIANCE</div></div></td></tr></table>	Owner / Developer	<div><div>SIMTA</div><div>SYDNEY INTERMODAL TERMINAL ALLIANCE</div></div>	<table><tr><td>Project Manager</td><td><div><div>TACTICAL</div><div>GROUP</div></div></td></tr></table>	Project Manager	<div><div>TACTICAL</div><div>GROUP</div></div>	<table><tr><td>Architect</td><td><div><div>REID CAMPBELL</div><div>Architecture, Interiors, Planning</div><div>ACN 002 033 801 ABN 28 317 055 975</div><div>Level 15, 124 Walker Street</div><div>North Sydney NSW 2060 Australia</div><div>Tel: 61 02 9954 5011 Email: sydney@reidcampbell.com</div><div>Fax: 61 02 9954 4946 Web: www.reidcampbell.com</div></div></td></tr></table>	Architect	<div><div>REID CAMPBELL</div><div>Architecture, Interiors, Planning</div><div>ACN 002 033 801 ABN 28 317 055 975</div><div>Level 15, 124 Walker Street</div><div>North Sydney NSW 2060 Australia</div><div>Tel: 61 02 9954 5011 Email: sydney@reidcampbell.com</div><div>Fax: 61 02 9954 4946 Web: www.reidcampbell.com</div></div>	<table><tr><td>Drawing Title</td><td>FREIGHT VILLAGE - BLG 1&2 - ELEVATIONS</td></tr></table>	Drawing Title	FREIGHT VILLAGE - BLG 1&2 - ELEVATIONS	<table><tr><td>Drawn</td><td>MF</td><td>Checked</td><td>SK</td><td>Print Date</td><td>04/11/2016</td><td>Scale</td><td>@ A1</td></tr><tr><td>Project Number</td><td>115123</td><td>Document Number</td><td>PREC-RCG-AR-DWG-1411</td><td>Issue</td><td>B</td><td></td><td></td></tr><tr><td>Drawing Number</td><td>115123_A_SSD_1411</td><td></td><td></td><td></td><td></td><td></td><td></td></tr></table>	Drawn	MF	Checked	SK	Print Date	04/11/2016	Scale	@ A1	Project Number	115123	Document Number	PREC-RCG-AR-DWG-1411	Issue	B			Drawing Number	115123_A_SSD_1411						
Issue		Description	Date	Ver	Auth																																																																																																			
A		PRELIMINARY ISSUE	07/10/2016																																																																																																					
B		PRELIMINARY ISSUE	04/11/2016																																																																																																					
Project	MOOREBANK PRECINCT EAST STAGE 2																																																																																																							
Project Address	MOOREBANK AVENUE, MOOREBANK, NSW																																																																																																							
Owner / Developer	<div><div>SIMTA</div><div>SYDNEY INTERMODAL TERMINAL ALLIANCE</div></div>																																																																																																							
Project Manager	<div><div>TACTICAL</div><div>GROUP</div></div>																																																																																																							
Architect	<div><div>REID CAMPBELL</div><div>Architecture, Interiors, Planning</div><div>ACN 002 033 801 ABN 28 317 055 975</div><div>Level 15, 124 Walker Street</div><div>North Sydney NSW 2060 Australia</div><div>Tel: 61 02 9954 5011 Email: sydney@reidcampbell.com</div><div>Fax: 61 02 9954 4946 Web: www.reidcampbell.com</div></div>																																																																																																							
Drawing Title	FREIGHT VILLAGE - BLG 1&2 - ELEVATIONS																																																																																																							
Drawn	MF	Checked	SK	Print Date	04/11/2016	Scale	@ A1																																																																																																	
Project Number	115123	Document Number	PREC-RCG-AR-DWG-1411	Issue	B																																																																																																			
Drawing Number	115123_A_SSD_1411																																																																																																							

FREIGHT VILLAGE - BLG 3 - GROUND FLOOR PLAN

STATE SIGNIFICANT DEVELOPMENT

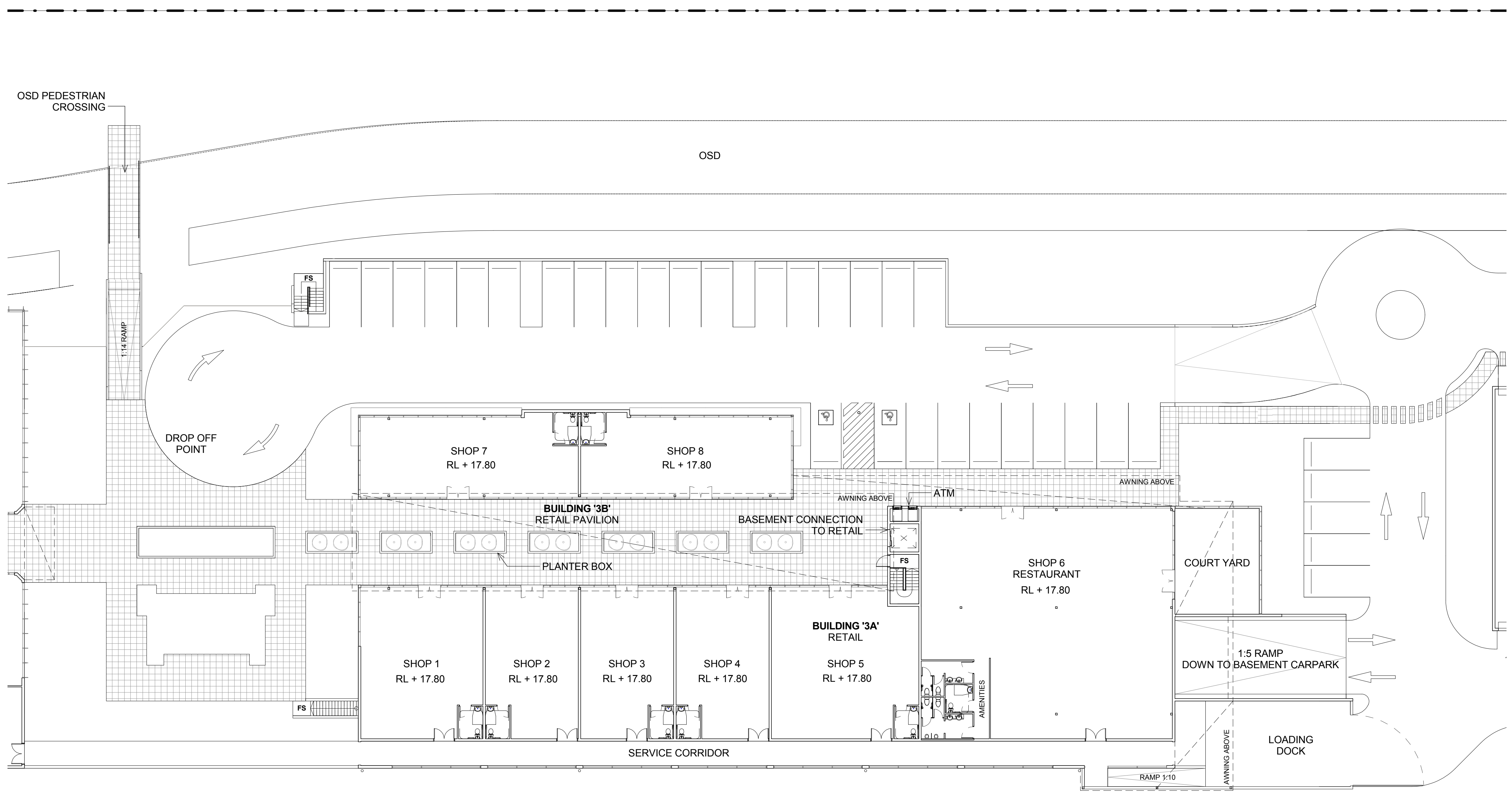

1 BUILDING 3 - RETAIL - GROUND FLOOR
1420 1 : 200

LEGEND:

FS FIRE STAIRS
RSD ROLLER SHUTTER DOOR
DP DOWN PIPE
OSD ON SITE DETENTION

NOTES:
1. ALL LEVELS AND EXTENTS ARE INDICATIVE & SHOULD BE READ IN CONJUNCTION WITH CIVIL ENG. DWGS FOR FINAL LEVELS OF ALL EARTH WORKS AND EXCAVATION.
2. ALL SERVICES RELOCATION TO BE CONFIRMED BY ENG.

Drawn	Checked	Print Date	Scale @ A1
MF	SK	04/11/2016	1 : 200
Project Number	Document Number	Sheet	
115123	PREC-RCG-AR-DWG-1420	B	
Drawing Number			
115123_A_SSD_1420			

FREIGHT VILLAGE - BLG 3 - ELEVATIONS

STATE SIGNIFICANT DEVELOPMENT

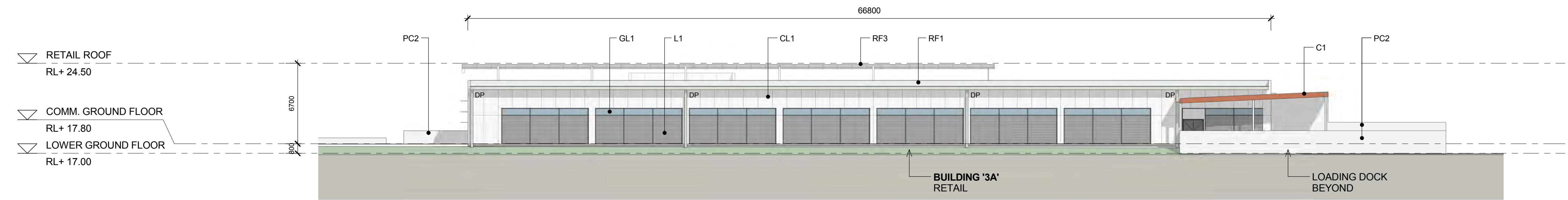

1 BUILDING 3 - SOUTH ELEVATION
1 : 200

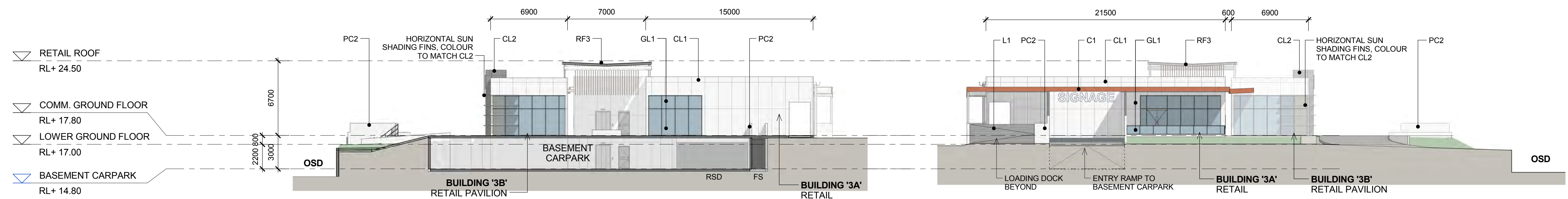

2 BUILDING 3 - WEST ELEVATION
1 : 200

3 BUILDING 3 - EAST ELEVATION
1 : 200

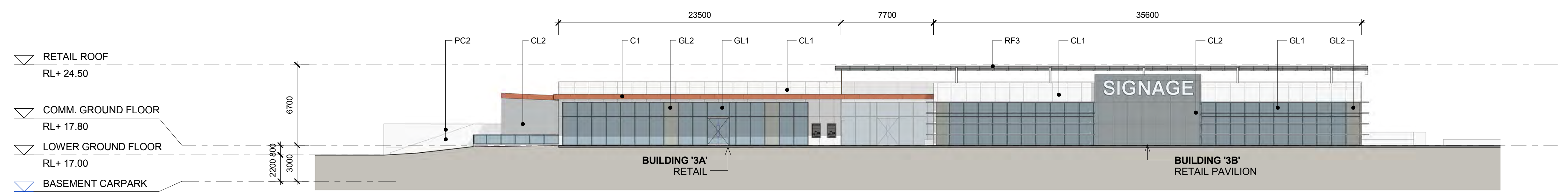

4 BUILDING 3 - NORTH ELEVATION
1 : 200

1
C1 RED

2
C2 LIGHT GREY

3
C3 MID GREY

4
C4 DARK GREY

RF1

RF2

RF3

CL1

CL2

GL1

GL2

L1

PC2

PRIMARY COLOUR SYSTEM

METAL PROFILED ROOF SHEETING

TRANSLUCENT SHEETING

FRITTED GLASS

ALUMINIUM COMPOSITE PANEL, COLOUR: LIGHT GREY

ALUMINIUM COMPOSITE PANEL, MOUSE GRAY, OR WINDSPRAY

VISION GLASS WITH ALUMINIUM POWDERCOATED FRAMING DARK GRAY

COLOUR BACK GLASS MID-TONE GRAY

METAL FRAMED LOUVRES COLOUR: WINDSPRAY

HIGH QUALITY OFF FORM CONCRETE, UNPAINTED

NOTES:
1. ALL LEVELS AND EXTENTS ARE INDICATIVE & SHOULD BE READ IN CONJUNCTION WITH CIVIL ENG. DWGS FOR FINAL LEVELS OF ALL EARTH WORKS AND EXCAVATION.
2. ALL SERVICES RELOCATION TO BE CONFIRMED BY ENG.

North	<p>This drawing and design is subject to Reid Campbell (NSW) Pty Ltd copyright and may not be reproduced without prior written consent. Contractor to verify all dimensions on site before commencing work. Report all discrepancies to project manager prior to construction. Figured dimensions to be taken in preference to scaled drawings. All work is to conform to relevant Australian Standards and other Codes as applicable, together with other Authorities' requirements and regulations.</p> <p>N/A</p>	<table><tr><th>Issue</th><th>Description</th><th>Date</th><th>Ver</th><th>Auth</th></tr><tr><td>A</td><td>PRELIMINARY ISSUE</td><td>07/10/2016</td><td></td><td></td></tr><tr><td>B</td><td>PRELIMINARY ISSUE</td><td>08/11/2016</td><td></td><td></td></tr><tr><td></td><td></td><td></td><td></td><td></td></tr><tr><td></td><td></td><td></td><td></td><td></td></tr><tr><td></td><td></td><td></td><td></td><td></td></tr><tr><td></td><td></td><td></td><td></td><td></td></tr><tr><td></td><td></td><td></td><td></td><td></td></tr><tr><td></td><td></td><td></td><td></td><td></td></tr><tr><td></td><td></td><td></td><td></td><td></td></tr></table>	Issue	Description	Date	Ver	Auth	A	PRELIMINARY ISSUE	07/10/2016			B	PRELIMINARY ISSUE	08/11/2016																																						<p>Project</p> <p>MOOREBANK PRECINCT EAST STAGE 2</p> <p>Project Address</p> <p>MOOREBANK AVENUE, MOOREBANK, NSW</p>	<p>Owner / Developer</p> <p>SIMTA SYDNEY INTERMODAL TERMINAL ALLIANCE</p>	<p>Project Manager</p> <p>TACTICAL GROUP</p>	<p>Architect</p> <p>REID CAMPBELL Architecture, Interiors, Planning ACN 002 033 801 ABN 28 317 055 975 Level 15, 124 Walker Street North Sydney NSW 2060 Australia Tel: 61 02 9954 5011 Email: sydney@reidcampbell.com Fax: 61 02 9954 4946 Web: www.reidcampbell.com</p>	<p>Drawing Title</p> <p>FREIGHT VILLAGE - BLG 3 - ELEVATIONS</p>	<table><tr><td>Drawn</td><td>MF</td><td>Checked</td><td>SK</td><td>Print Date</td><td>04/11/2016</td><td>Scale</td><td>@ A1</td></tr><tr><td>Project Number</td><td>115123</td><td>Document Number</td><td>PREC-RCG-AR-DWG-1421</td><td>Revision</td><td>B</td><td></td><td></td></tr><tr><td>Drawing Number</td><td>115123_A_SSD_1421</td><td></td><td></td><td></td><td></td><td></td><td></td></tr></table>	Drawn	MF	Checked	SK	Print Date	04/11/2016	Scale	@ A1	Project Number	115123	Document Number	PREC-RCG-AR-DWG-1421	Revision	B			Drawing Number	115123_A_SSD_1421						
Issue		Description	Date	Ver	Auth																																																																													
A		PRELIMINARY ISSUE	07/10/2016																																																																															
B		PRELIMINARY ISSUE	08/11/2016																																																																															
Drawn	MF	Checked	SK	Print Date	04/11/2016	Scale	@ A1																																																																											
Project Number	115123	Document Number	PREC-RCG-AR-DWG-1421	Revision	B																																																																													
Drawing Number	115123_A_SSD_1421																																																																																	

FREIGHT VILLAGE - BLG 4 - GROUND FLOOR & ELEVATIONS

STATE SIGNIFICANT DEVELOPMENT

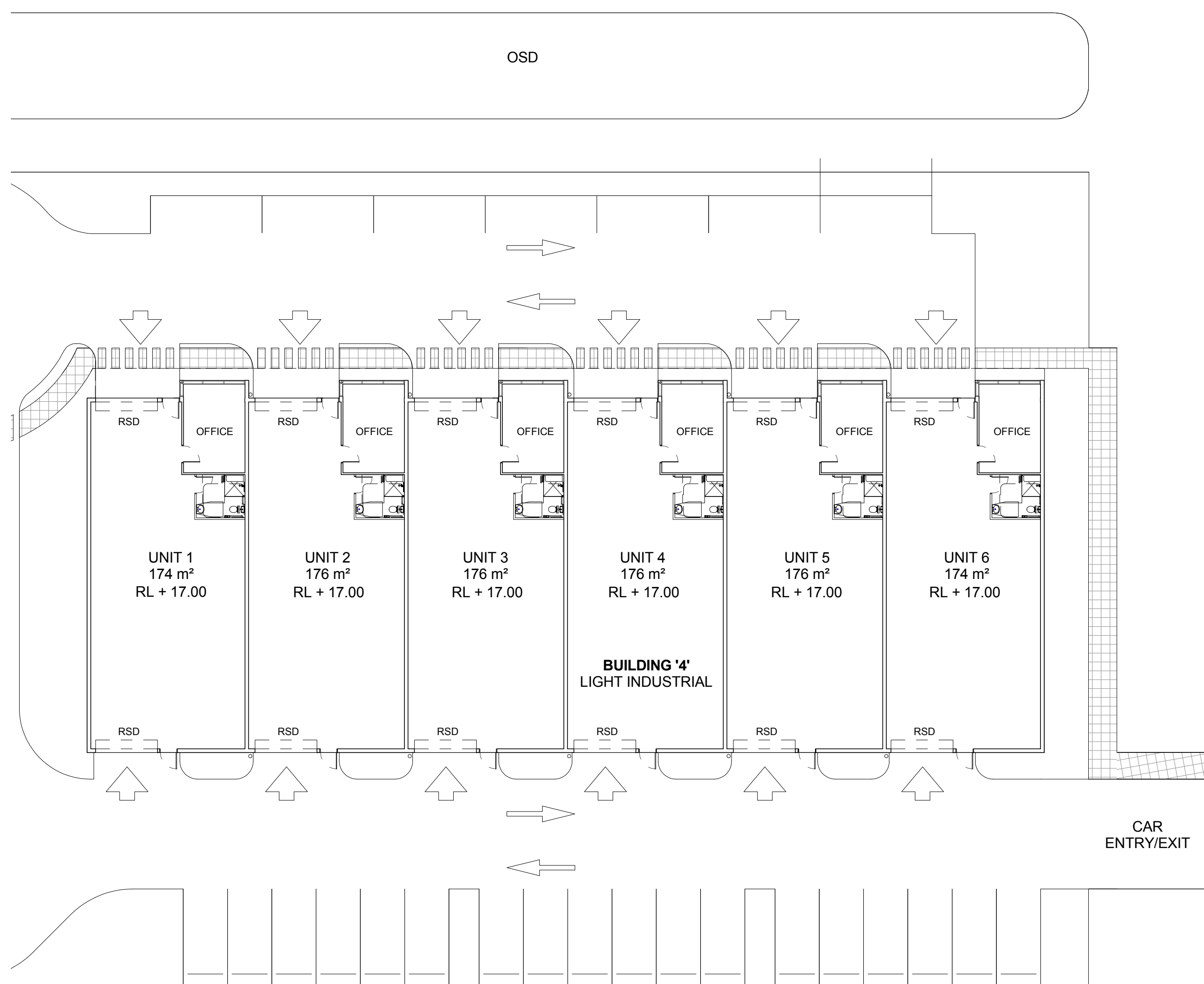

1 BUILDING 4 - WORKSHOPS - GROUND FLOOR
1 : 250

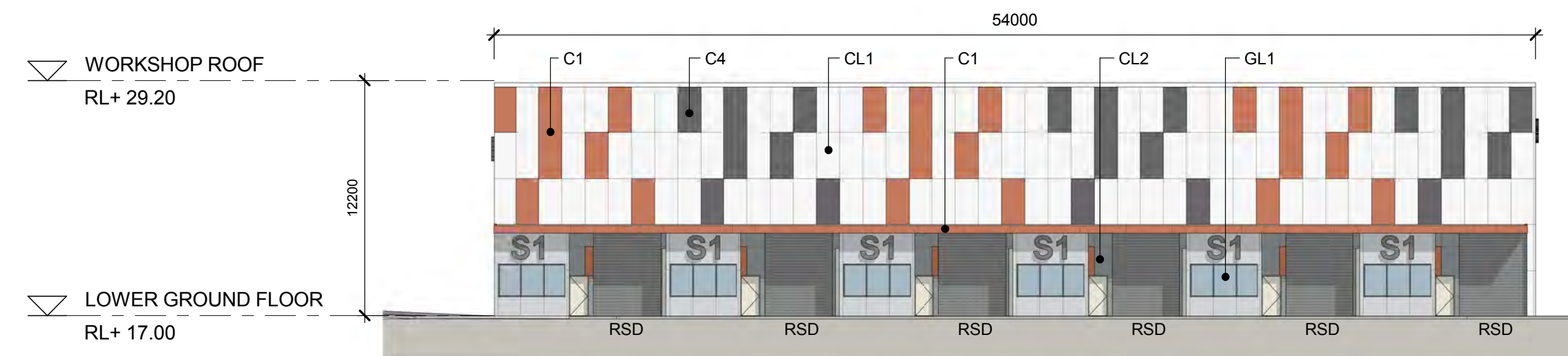
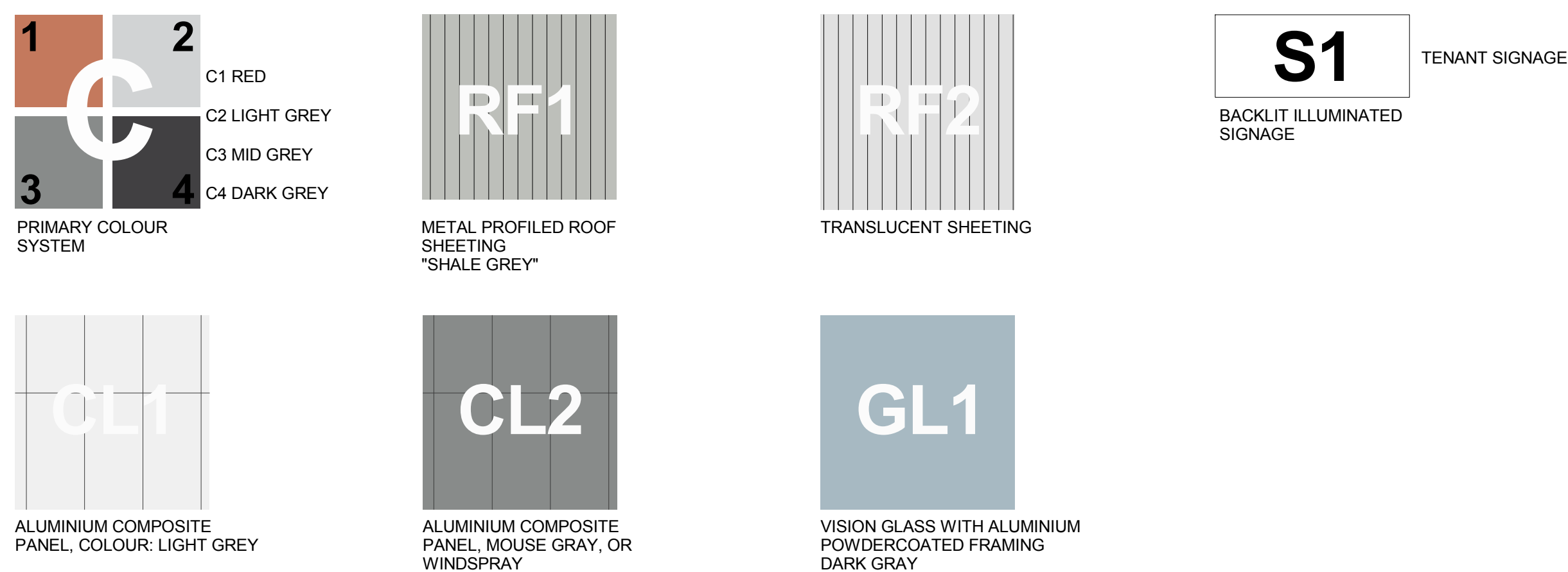

2 BUILDING 4 - NORTH ELEVATION
1 : 250

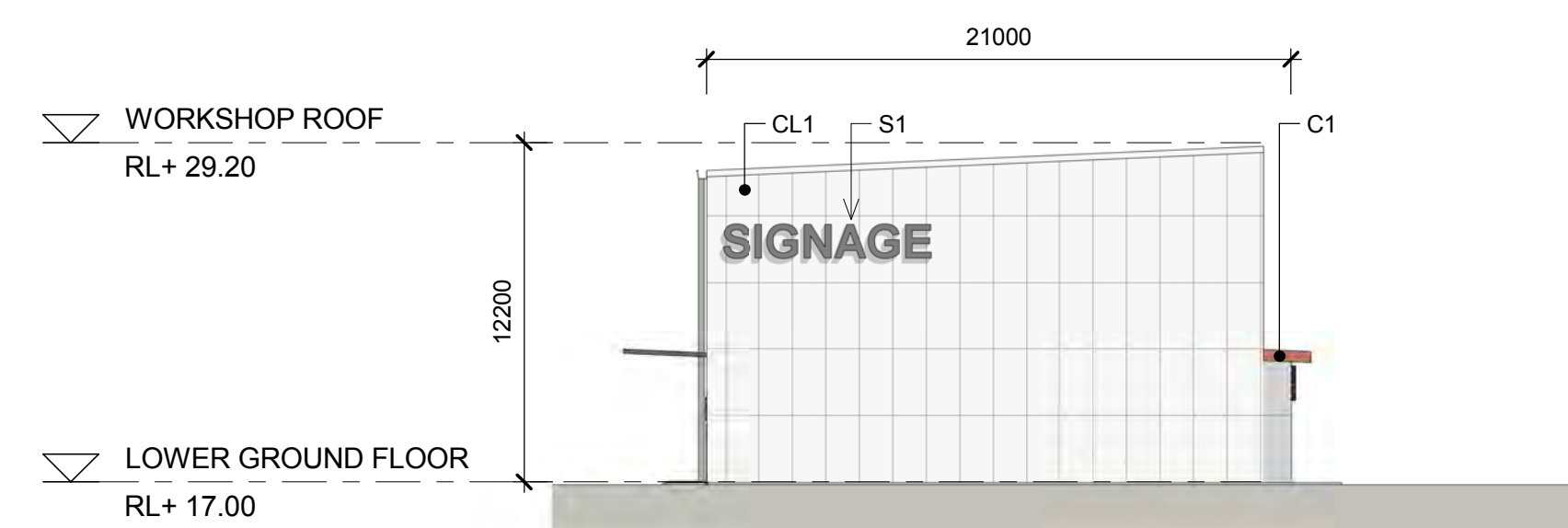

3 BUILDING 4 - EAST ELEVATION
1 : 250

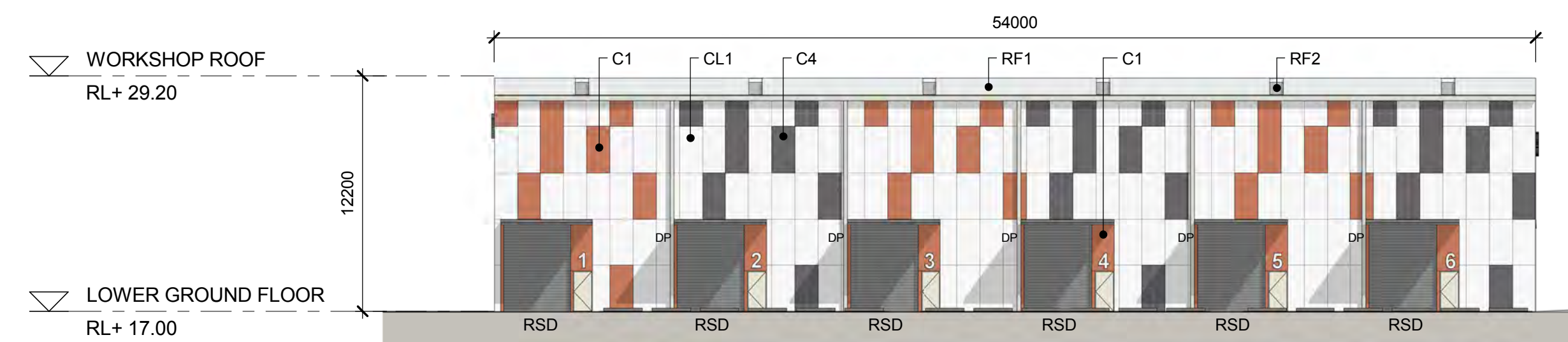

4 BUILDING 4 - SOUTH ELEVATION
1 : 250

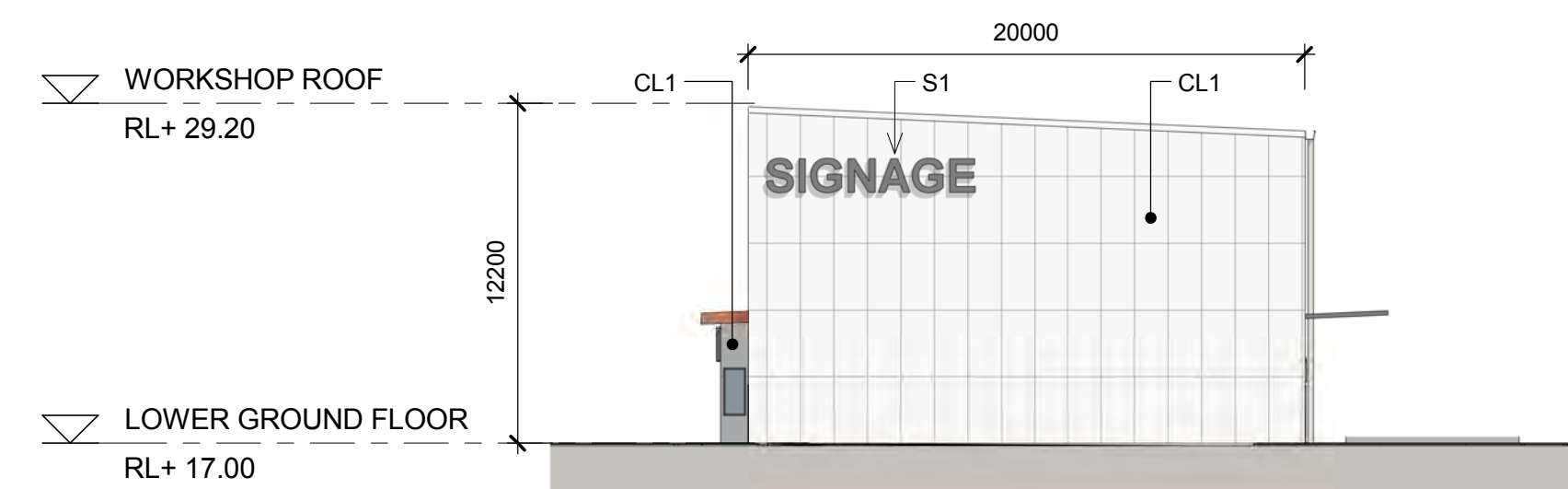

5 BUILDING 4 - WEST ELEVATION
1 : 250

LEGEND:				
FS		FIRE STAIRS		
RSD		ROLLER SHUTTER DOOR		
DP		DOWN PIPE		
OSD		ON SITE DETENTION		
NOTES: 1. ALL LEVELS AND EXTENTS ARE INDICATIVE & SHOULD BE READ IN CONJUNCTION WITH CIVIL ENG. DWGS FOR FINAL LEVELS OF ALL EARTH WORKS AND EXCAVATION. 2. ALL SERVICES RELOCATION TO BE CONFIRMED BY ENG.				
Drawn	Checked	Print Date	Scale @ A1	
MF	SK	07/11/2016	As indicate	
Project Number	Document Number		Issue	
115123	PREC-RCG-AR-DWG-1430		C	
Drawing Number				
115123_A_SSD_1430				

ROAD NETWORK

STATE SIGNIFICANT DEVELOPMENT

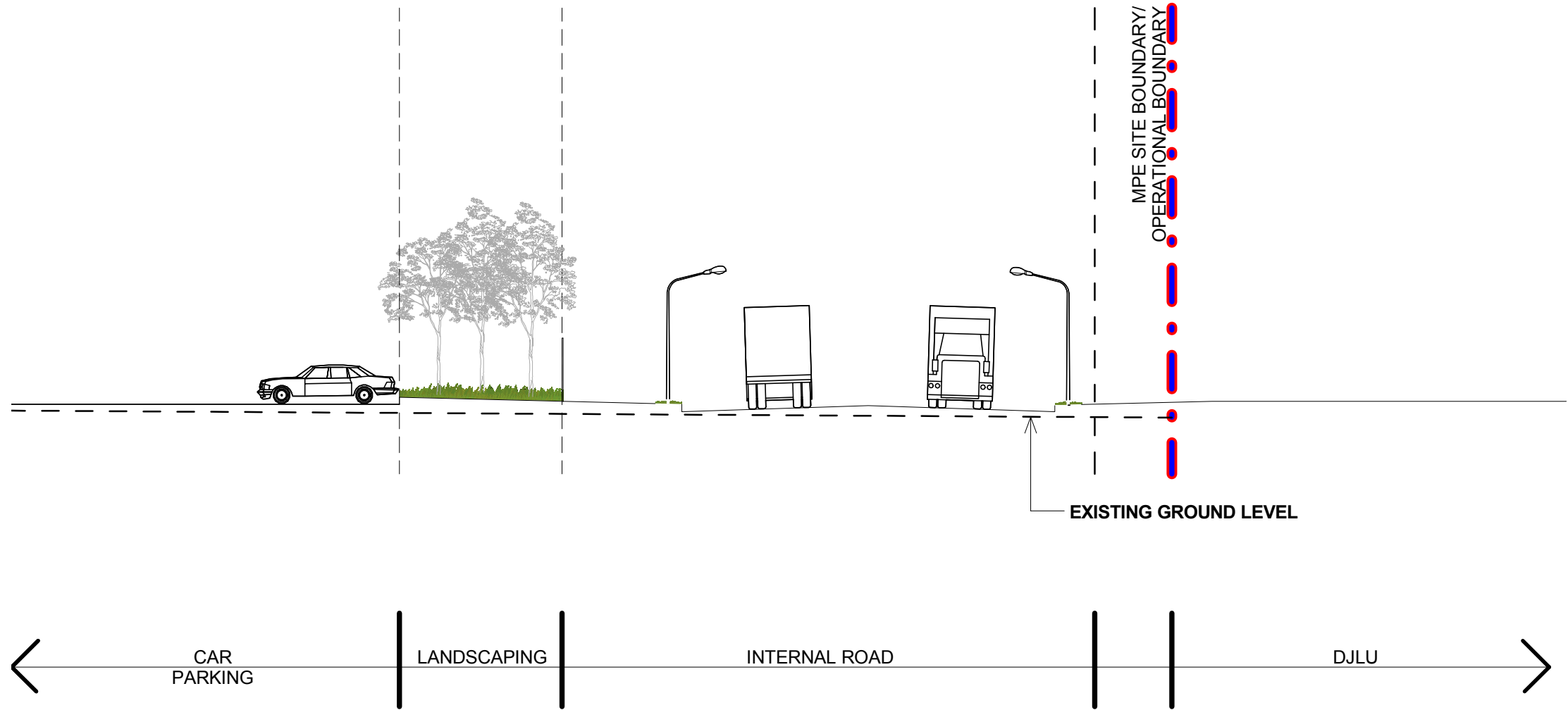
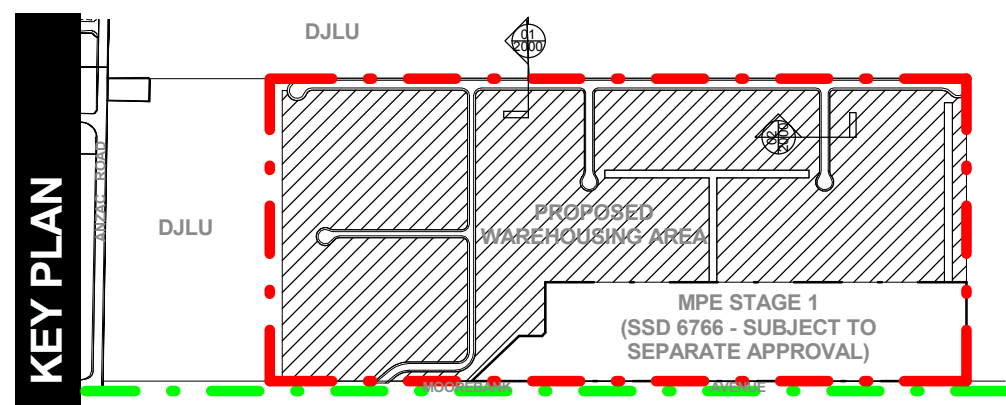

1 ROAD SECTION 01
2000 1 : 200

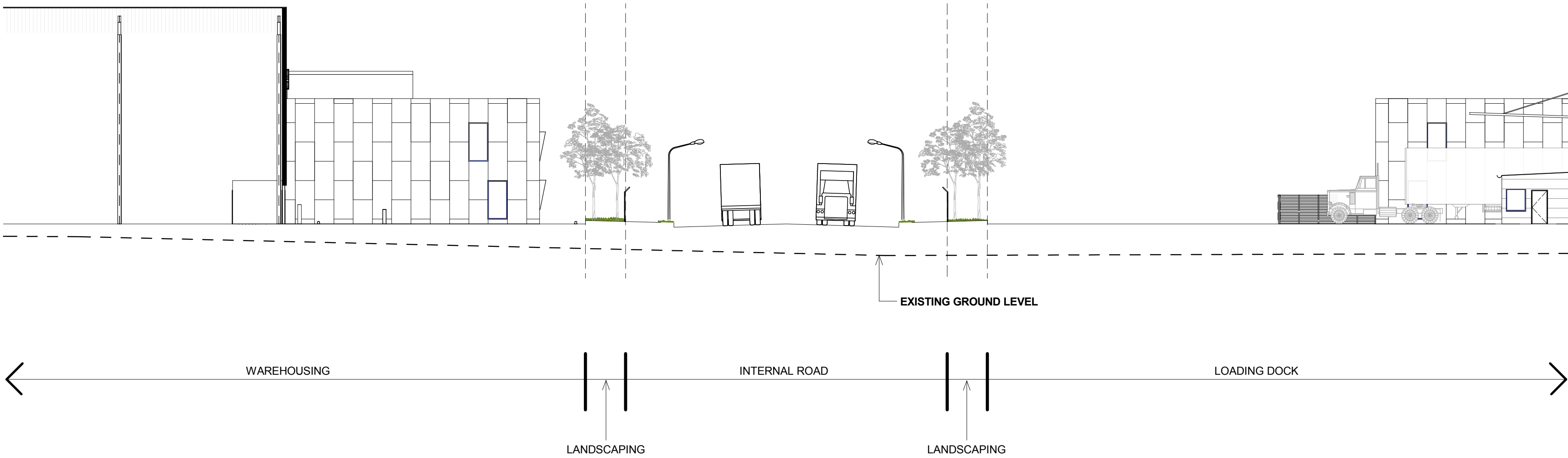

2 ROAD SECTION 02
2000 1 : 200

LEGEND:

- MPE SITE BOUNDARY
- MPE STAGE 2 OPERATIONAL BOUNDARY (SSD 16-7628)
- EXISTING GROUND LEVEL

NOTES:

1. ALL LEVELS AND EXTENTS ARE INDICATIVE & SHOULD BE READ IN CONJUNCTION WITH CIVIL ENG. DWGS FOR FINAL LEVELS OF ALL EARTH WORKS AND EXCAVATION.

2. ALL SERVICES RELOCATION TO BE CONFIRMED BY ENG.

Drawn	Checked	Print Date	Scale @ A1
MF	SK	04/11/2016	As Indicated
Project Number	Document Number	Issue	
115123	PREC-RCG-AR-DWG-2000	D	
Drawing Number			
115123_A_SSD_2000			

North	This drawing and design is subject to Reid Campbell (NSW) Pty Ltd copyright and may not be reproduced without prior written consent. Contractor to verify all dimensions on site before commencing work. Report all discrepancies to project manager prior to construction. Figured dimensions to be taken in preference to scaled drawings. All work is to conform to relevant Australian Standards and other Codes as applicable, together with other Authorities' requirements and regulations.	N/A	Issue	Description	Date	Ver	Auth	Project	Owner / Developer	Project Manager	Architect	Drawing Title	Drawn	Checked	Print Date	Scale @ A1			
			A	PRELIMINARY ISSUE	29/07/2016			MOOREBANK PRECINCT EAST STAGE 2	 SYDNEY INTERMODAL TERMINAL ALLIANCE	 TACTICAL GROUP	REID CAMPBELL Architecture, Interiors, Planning ACN 002 033 801 ABN 28 317 655 975 Level 15, 124 Walker Street North Sydney NSW 2060 Australia Tel: 61 02 9954 5011 Email: sydney@reidcampbell.com Fax: 61 02 9954 4946 Web: www.reidcampbell.com	ROAD NETWORK	MF	SK	04/11/2016	As indicated			
			B	PRELIMINARY ISSUE	29/08/2016								Project Number	Document Number	Issue				
			C	PRELIMINARY ISSUE	07/10/2016								115123	PREC-RCG-AR-DWG-2000	D				
			D	PRELIMINARY ISSUE	04/11/2016								Drawing Number	115123_A_SSD_2000					

SIGNAGE STRATEGY PLAN

STATE SIGNIFICANT DEVELOPMENT

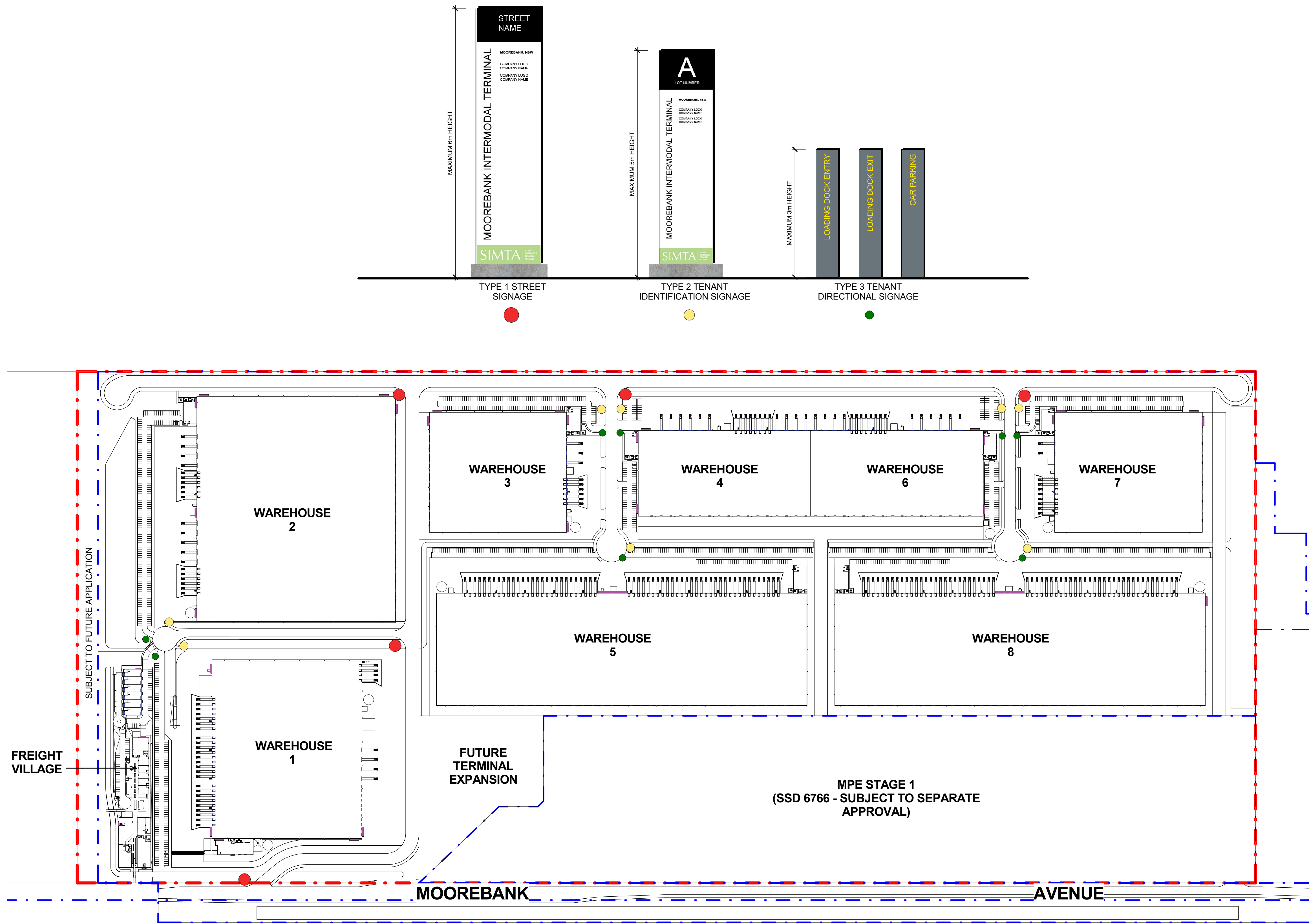

1 SIGNAGE STRATEGY PLAN
3000 1 : 2500

LEGEND:

- TYPE 1 STREET SIGNAGE
- TYPE 2 TENANT IDENTIFICATION SIGNAGE
- TYPE 3 DIRECTION SIGNAGE
- TYPE 4 CORPORATE SIGNAGE

NOTES:
1. ALL LEVELS AND EXTENTS ARE INDICATIVE & SHOULD BE READ IN CONJUNCTION WITH CIVIL ENG. DWGS FOR FINAL LEVELS OF ALL EARTH WORKS AND EXCAVATION.
2. ALL SERVICES RELOCATION TO BE CONFIRMED BY ENG.

Drawn	Checked	Print Date	Scale @ A1
MF	SK	04/11/2016	As Indicated
Project Number	Document Number	Issue	
115123	PREC-RCG-AR-DWG-3000	D	
Drawing Number			
115123_A_SSD_3000			