

Streetscape and Public Open Spaces

One of the most compelling aspects of the site, is its continued use as a school. It is important therefore that the streetscape is preserved. This is achieved by creating a backdrop with the new "Studio" built form.

The main entrance to the campus is formed by a new public plaza located between Building 02 and Building 03. This plaza provides a breathing space off the Chalmers Street footpath and provides a clarity of entry and a secure response to the campus entry.

On the park side, the campus edge embraces the park.

Response to the heritage campus

The heritage of the school is celebrated through a considered approach to the adaptive reuse of the existing fabric. The authenticity of the campus is maintained and augmented through the coherence of the new Village Campus.

One of the most compelling aspects of the site, is its continued use as a school. It is important therefore that the streetscape is preserved. This is achieved by creating a backdrop with the new "Studio" built form.

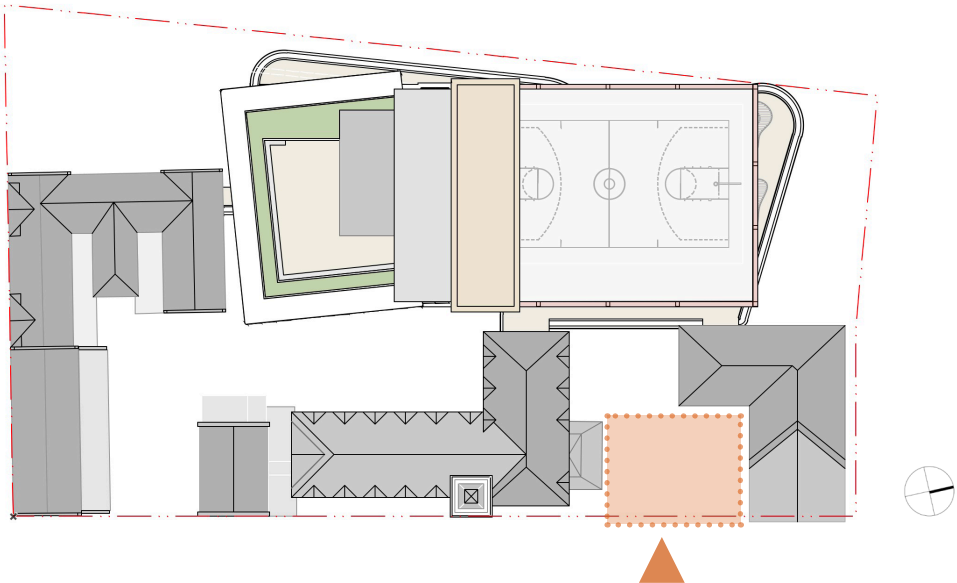

A new Entry Forecourt



A sketch perspective view of the new Entry Forecourt

Shadow Impact Analysis

The attached shadow diagrams provide an analysis of the Proposal and the initial Concept Design. With the Proposal, sun access to Prince Alfred Park is marginally increased along the western edge of the site.

All properties affected by the overshadowing received at a minimum 4 hours of sunlight during the core hours of 9.00am - 3.00pm.

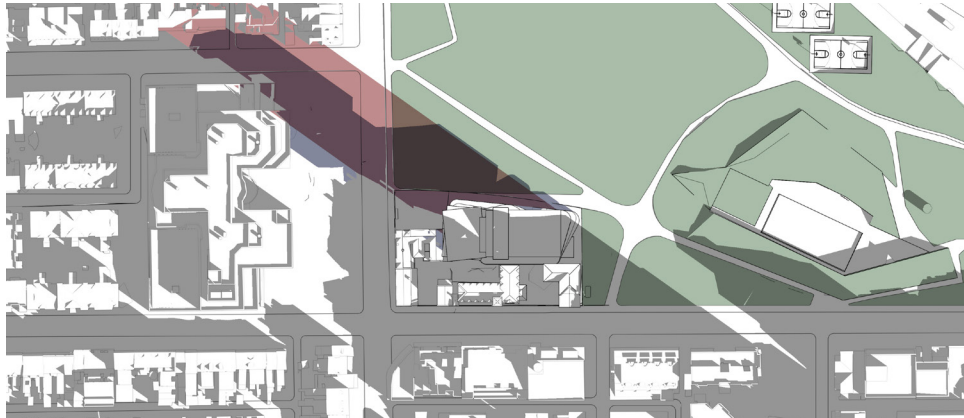

9.00am

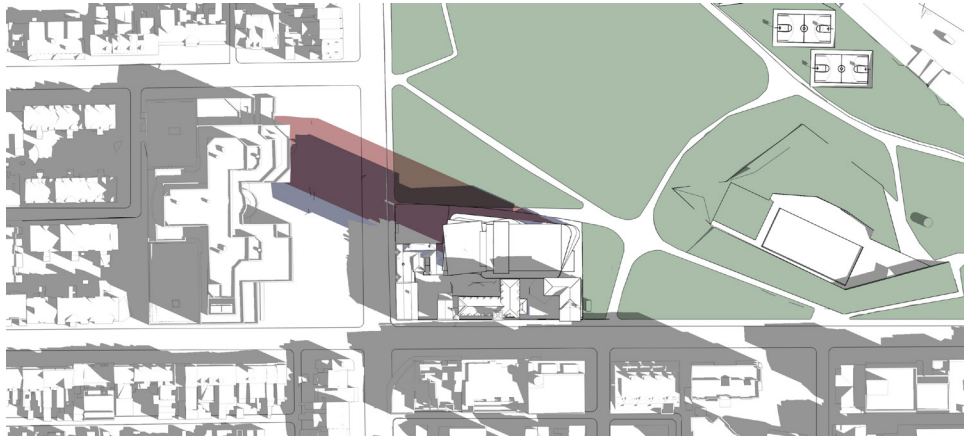

10.00am

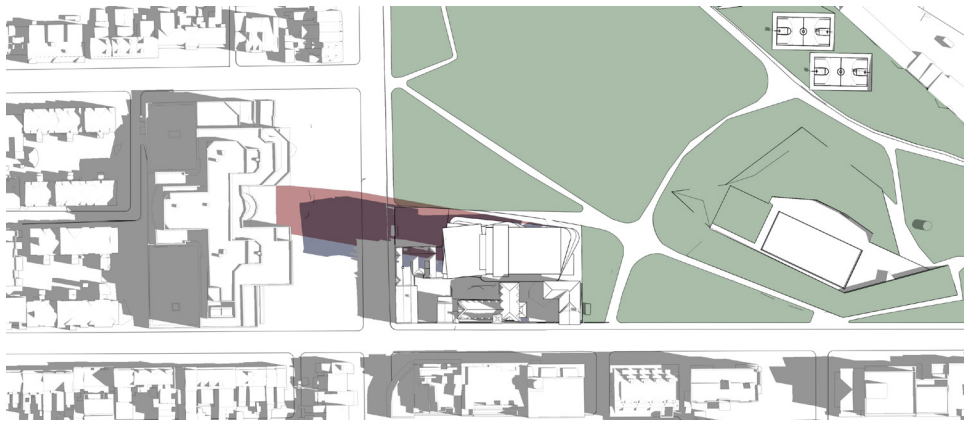

11.00am

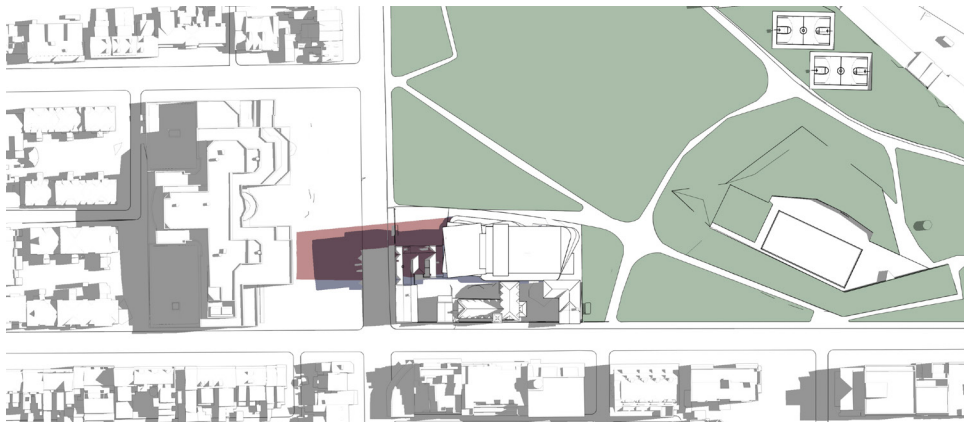

Noon

- Existing heritage fabric shadow
- Concept Report envelope shadow
- New ISHS proposal shadow
- Proposed shadow within Concept Report envelope

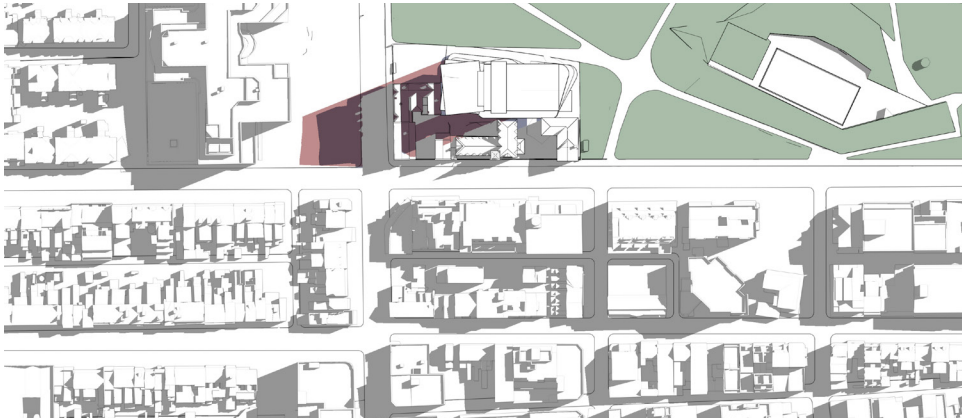

1.00pm



2.00pm

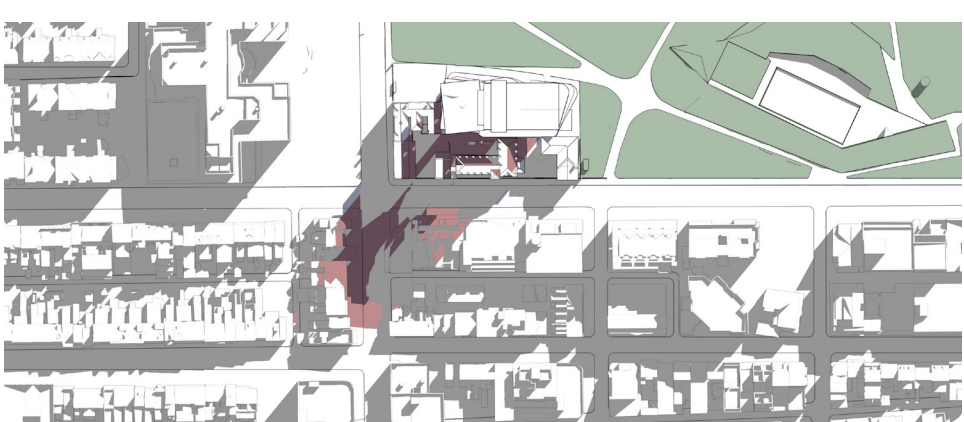

3.00pm

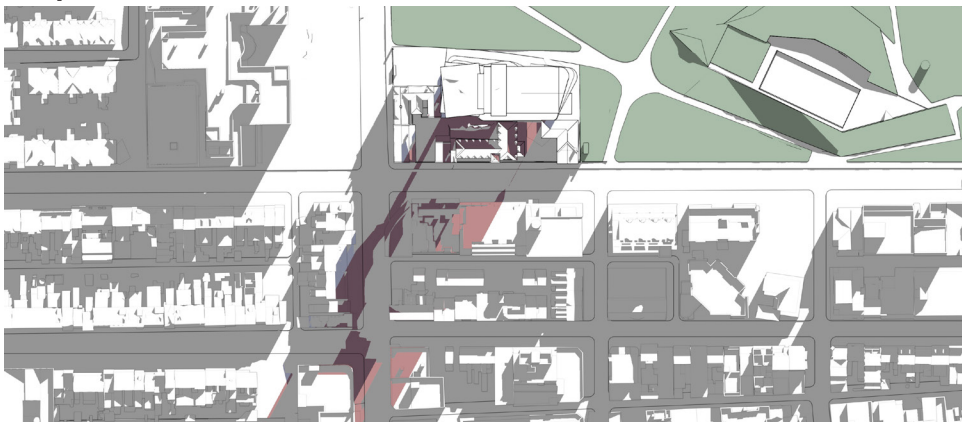

4.00pm



Proposed Overshadowing Study 21 June

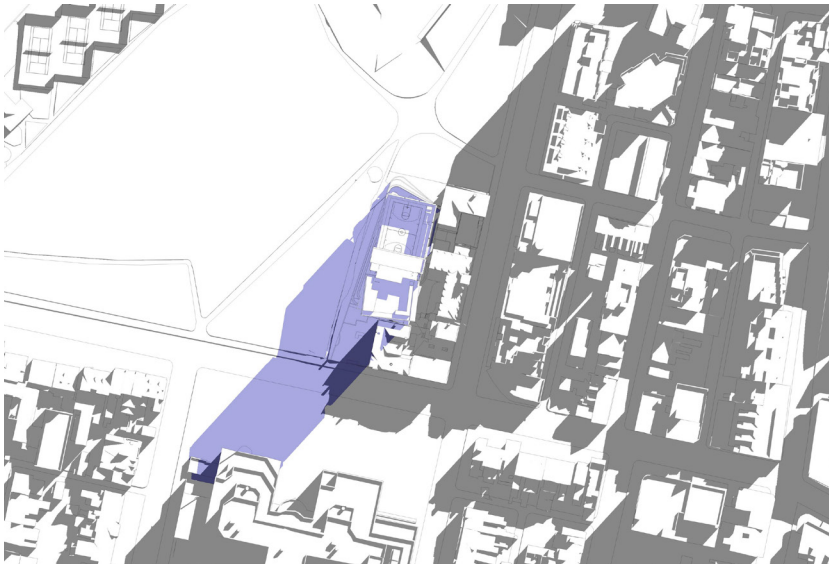

June 21st 9am



June 21st 10am

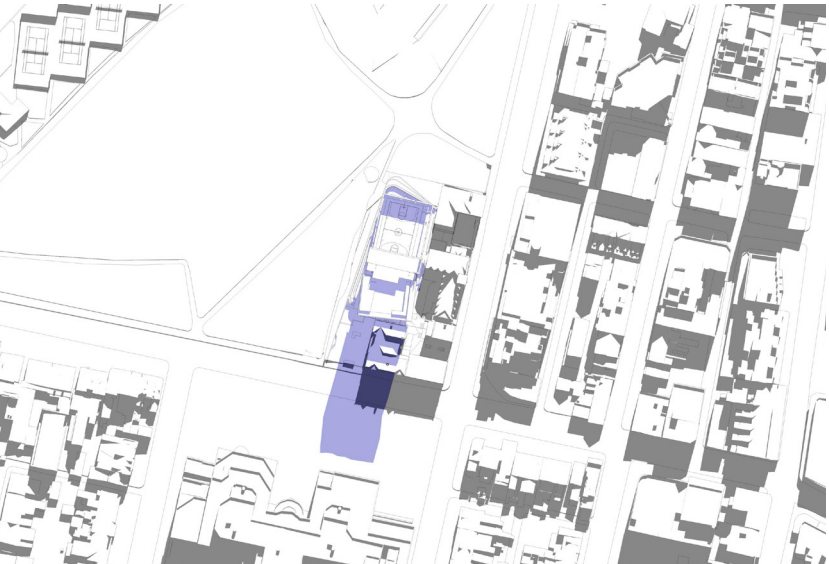

June 21st 11am

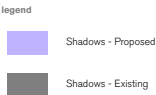

June 21st 12pm



June 21st 1pm

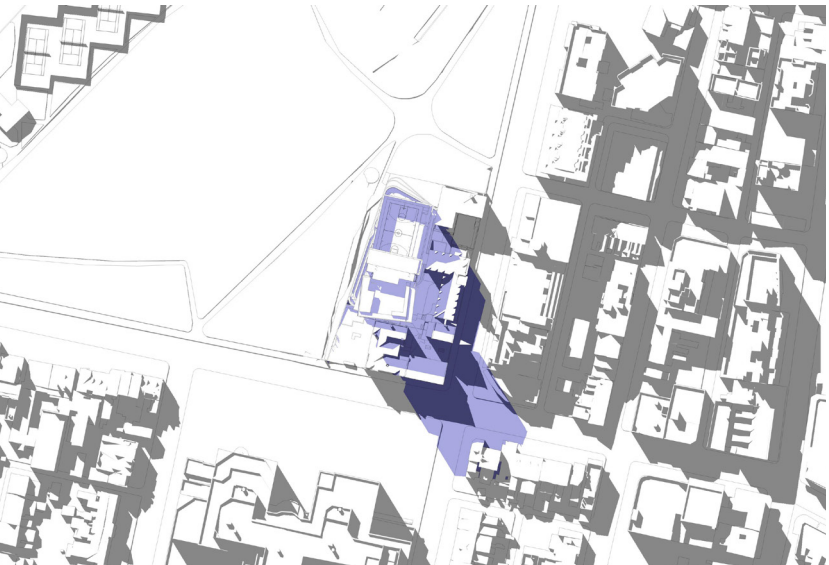

June 21st 2pm

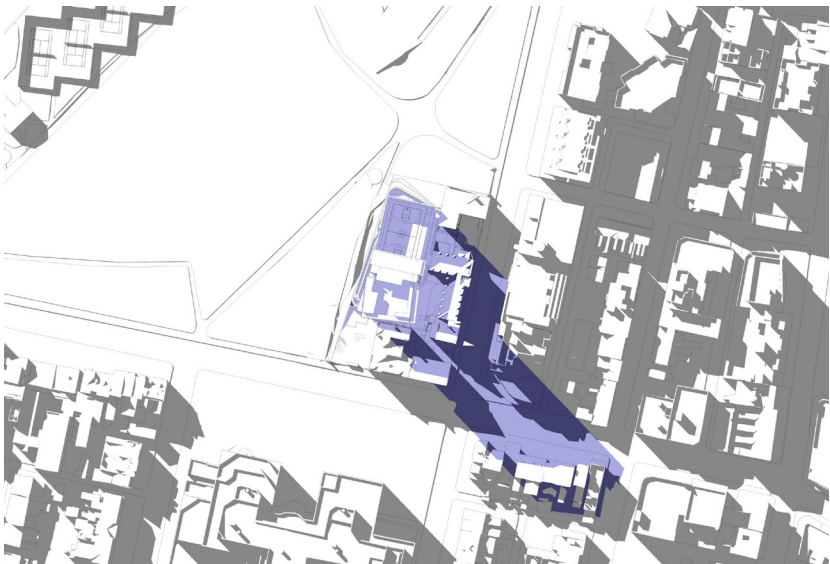

June 21st 3pm

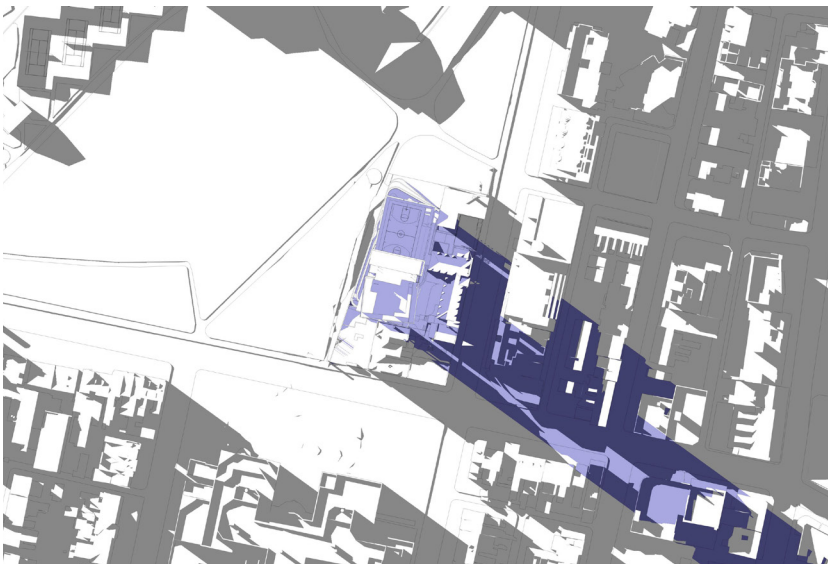

June 21st 4pm