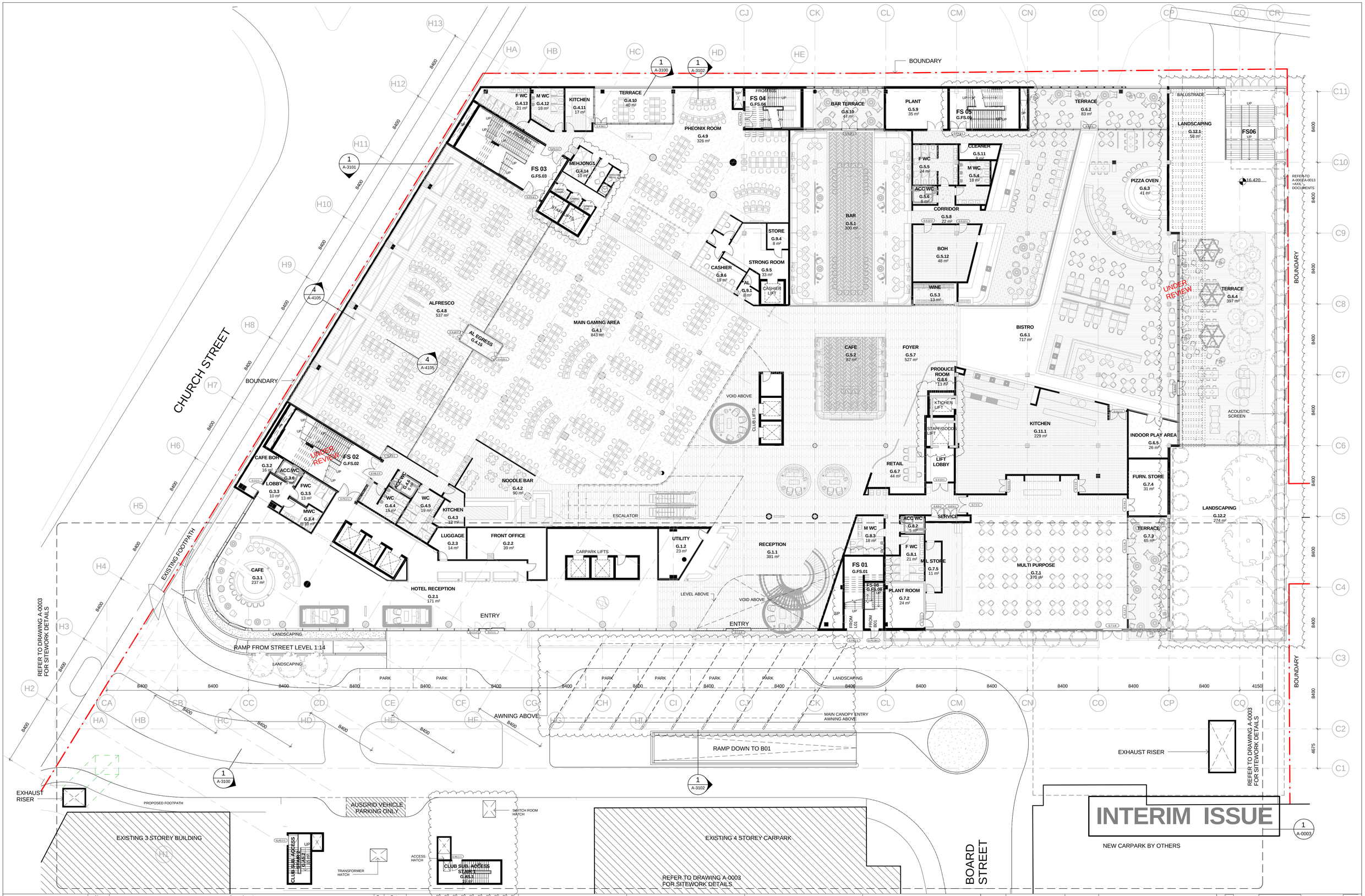

Do not scale from drawings.

Verify all dimensions on site before commencing work.

Copying or reproduction of this drawing is strictly prohibited without the consent of Peddle Thorp & Walker Pty.

The Architect shall not be liable for any loss or claims whatsoever arising from or in respect of any errors existing or resulting from data howsoever transferred from the computer system of the Architect to systems of the Client or other Consultants.
The recipient of the data shall be responsible for ensuring accuracy and completeness of data received. Any use of the electronic data in part or whole shall be at the user's risk.

The CAD files and their contents are solely representations of the project information and cannot be relied upon beyond the representation shown on PDF versions of the drawings as provided by the Architect.

No:	Amendment	By	Date
F	INTERIM ISSUE		04/03/16
E	ISSUED FOR COORDINATION		26/02/16
D	ISSUED FOR COORDINATION		19/02/16
C	ISSUED FOR COORDINATION		12/02/16
B	ISSUED FOR COORDINATION		08/02/16
A	CONCEPT ISSUE		22/12/15

Key Plan:

Consultants:

Client:

PTW Architects
Level 13, 9 Castlereagh St
Sydney NSW Australia 2000

NSW Nominated Architects:
A Andersons AD Architects No. 2822
J Bilmon Architects No. 3916
D Jones Architects No. 4778
A Rossi Architects No. 5057

PTW
T +612 9232 5877
F +612 9221 4139

Axil architects

Approvals	By:	Date:
PTW Approval:		
Client Approval:		

Project: DOOLEYS LIDCOMBE CATHOLIC CLUB
JOHN STREET, LIDCOMBE, NSW 2141

Title: CLUB/HOTEL - GROUND FLOOR

0 1 2 5 10 15m

Scale: 1 : 200 @A1

Plot Date: 4/03/2016 5:01:04 PM

Job No: 214019

Dwg No: A-1010

Revision: F

Status: SCHEME DESIGN

C:\Revit_Local\214019_DOOLEYS_Building_A_Central_CBarrott.rvt