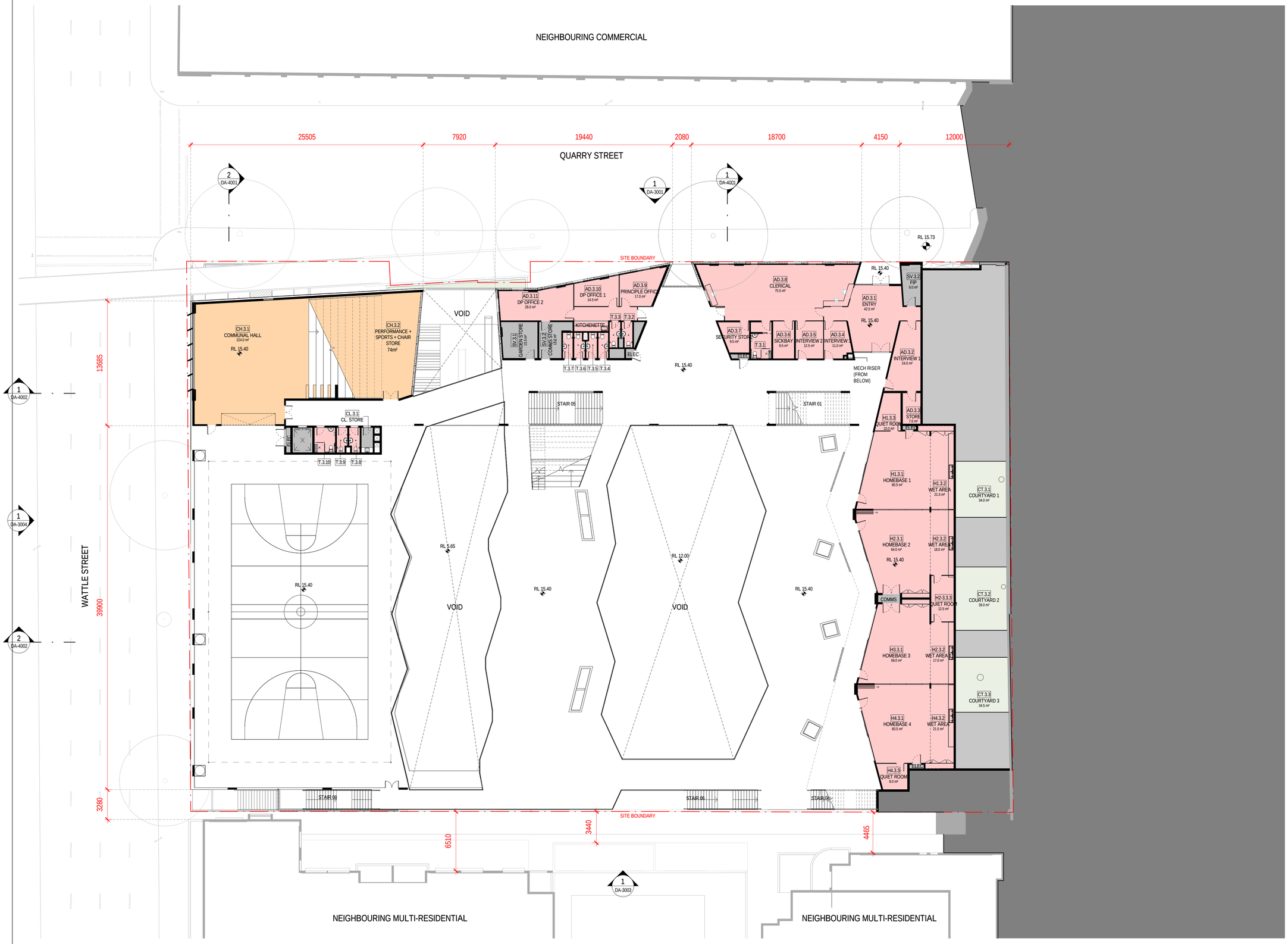

SCALE BAR - 1:200

© Copyright DesignInc Sydney Pty Limited

This drawing is protected by copyright. All rights are reserved. Unless permitted under the Copyright Act 1968, no part of this drawing may in any form or by any means be reproduced, published, broadcast or transmitted without the prior written permission of the copyright owner.

Please note

If the Status of this drawing is not signed off For Construction it may be subject to change, alteration or amendment at the discretion of DesignInc Sydney Pty Limited. If so, DesignInc Sydney Pty Limited is not liable for any loss, damage, harm or injury whether special, consequential, direct or indirect, suffered by you or any other person as a result of your use of this drawing for construction purposes.

Figured dimensions take preference to scale readings. Verify all dimensions on site. Report any discrepancies to the Architect for decision before proceeding with the work.

NOMINATED ARCHITECTS:
Ghislain Coulon 4669 · Anthony Quan 5421 · Sandeep Amin 7337

No	DATE	REVISIONS	BY
A	16.12.16	TECHINCAL STAKEHOLDERS REVIEW	BD
B	13.04.17	ISSUE FOR TECHNICAL STAKEHOLDERS	BD
C	11.05.17	ISSUE TO QS	BD
D	19.05.17	ISSUE TO CONSULTANTS	TB
E	24.05.17	SAFETY AND DESIGN WORKSHOP	TB
F	15.06.17	ISSUE FOR REVIEW	TB
G	28.07.17	ISSUE FOR COST REVIEW	TB
H	04.07.17	ISSUE FOR REVIEW	TB
I	07.07.107	DRAFT SSD	BD
J	30.08.17	UPDATED WITH VE CHANGES	TB
K	07.09.17	ISSUE TO CONSULTANTS	TB
L	13.09.17	ISSUE FOR SIGN OFF	TB
M	14.09.17	ISSUE FOR SIGN OFF	TB
N	04.10.17	ISSUE FOR SSD DA	TB
O	06.10.17	ISSUE FOR SSD DA	TB
P	10.10.17	ALPHANUMERICAL REVISION FOR SSD DA	TB
Q	20.10.17 + 25.10.17	ISSUE FOR SSD DA	TB

SCHOOL FACILITIES

SCHOOL / COMMUNITY FACILITIES

CHILDCARE

SERVICES

ARCHITECTS IN ASSOCIATION
DesignInc | Lacoste +Stevenson | bmc2

DesignInc Sydney PTY LIMITED ACN 003008820
L12 / 77 PACIFIC HWY NORTH SYDNEY NSW 2060 AUSTRALIA
PO BOX 651 NORTH SYDNEY NSW 2059 AUSTRALIA
T +612 8905 7100 F +612 8905 7199
E sydney@sydney.designinc.com.au www.designinc.com.au

Architecture Urban Design Interiors

CLIENT: SCHOOL INFRASTRUCTURE NSW

PROJECT: NEW ULTIMO PYRMONT PUBLIC SCHOOL

Quarry St, Ultimo NSW

TITLE: LEVEL 03 - UPPER PLAYGROUND

03-GENERAL ARRANGEMENT PLAN

DRAWN BY	TB
SCALES	1 : 200 @ A1
PLOT DATE	24/06/16
PROJECT Nº.	S15124
REVISION	Q
DRAWING Nº.	DA-2303

DRAWING STATUS	REVIEWED BY	SIGNATURE	DATE
DA	TL		

QUALITY CERTIFIED ISO 9001

Completion of the Drawing Status is evidence the design has been verified as conforming to the requirements of the Project M.S. Plan. Initialling the "Drawn By" box confirms that this drawing has been prepared in conformity with DesignInc Sydney M.S. procedures.

DEVELOPMENT APPLICATION

PLOTTED : 25-Oct-17 6:05:59 PM C:\Users\bdawes\Documents\ULTIMO_SSD DA_171024_belinda@l-s.com.au.rvt