

Signed by me Ray Masterton as delegate
of the Minister for Education and Training
pursuant to Section 125 of the Education
Act 1990 and I hereby certify that I have
no notice of the revocation of such
delegation.

+Delete whichever is inapplicable

ORIGIN OF LEVELS			
LEVELS ARE ON AUSTRALIAN HEIGHT DATUM			
MARK	RL	CLASS	ORDER
P.M.42341	2.641	LB	L2
P.M.14823	2.549	LB	L2

LEVELS ADOPTED VIDE SCIMS DATED 20.02.2006

(FB758) DENOTES CITY OF SYDNEY FIELD BOOK No 758

IT IS INTENDED TO DEDICATE THE
LAND SHOWN AS ROAD WIDENING
TO THE PUBLIC AS ROAD LIMITED
IN STRATUM

DP1105527

Registered:  30/11/2006

This is sheet 2 of my plan in 2 sheets dated

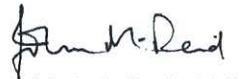
 Surveyor registered under Surveying Act 2002

This is sheet 2 of the plan of 2 sheets covered by my Certificate No. 53 of 2006

 Authorised person

For use where space is insufficient in any panel on Plan Form 2.

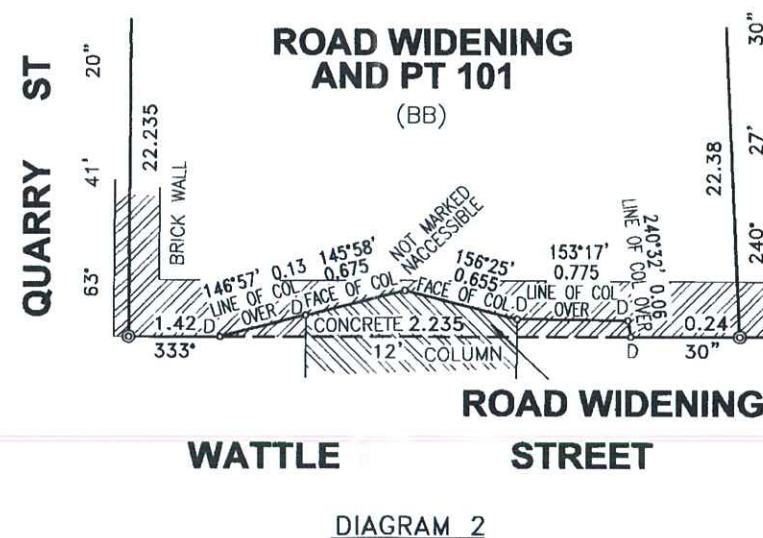
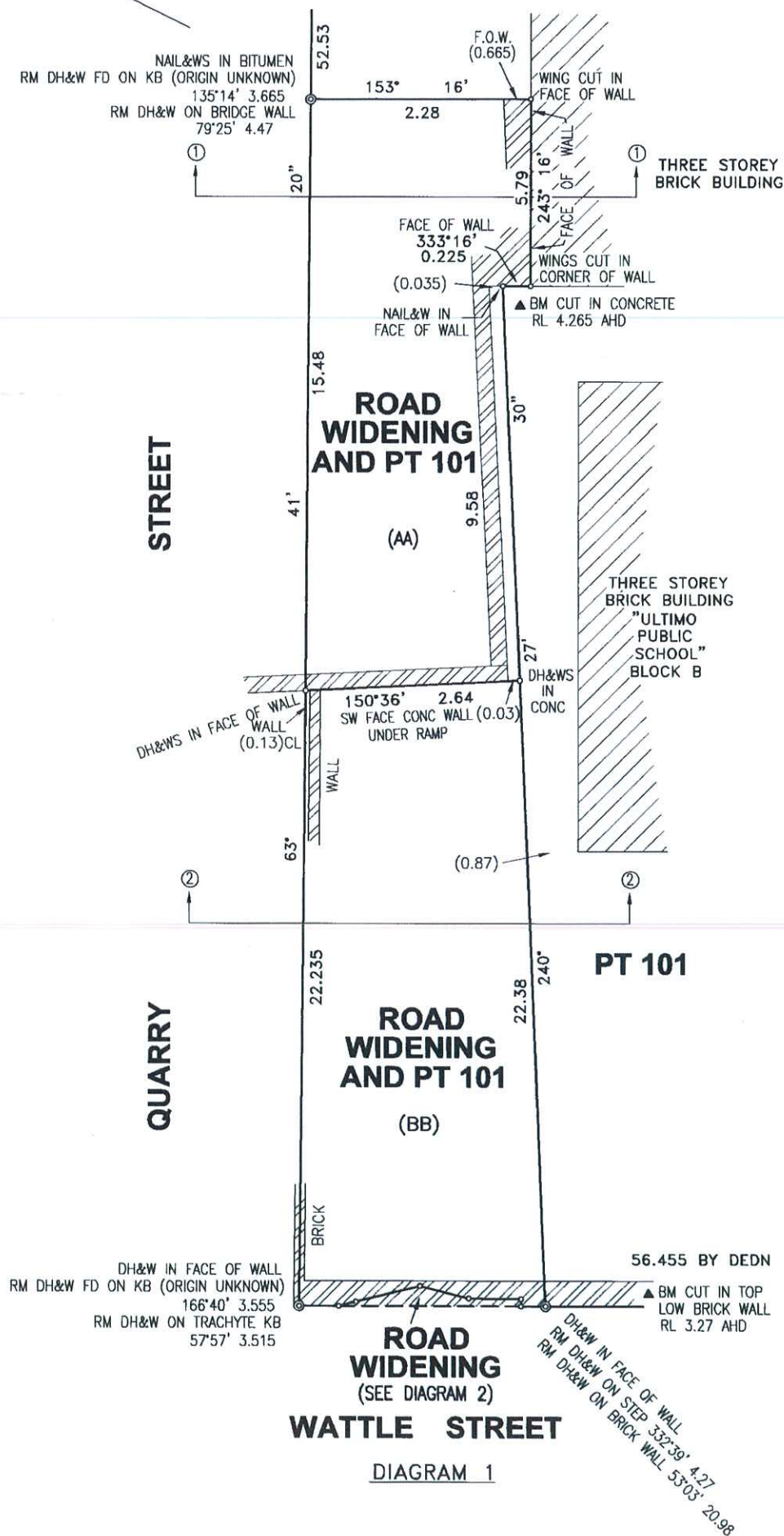

D DENOTES DRILL HOLE AND WING IN WALL
 F.O.W. DENOTES FACE OF WALL

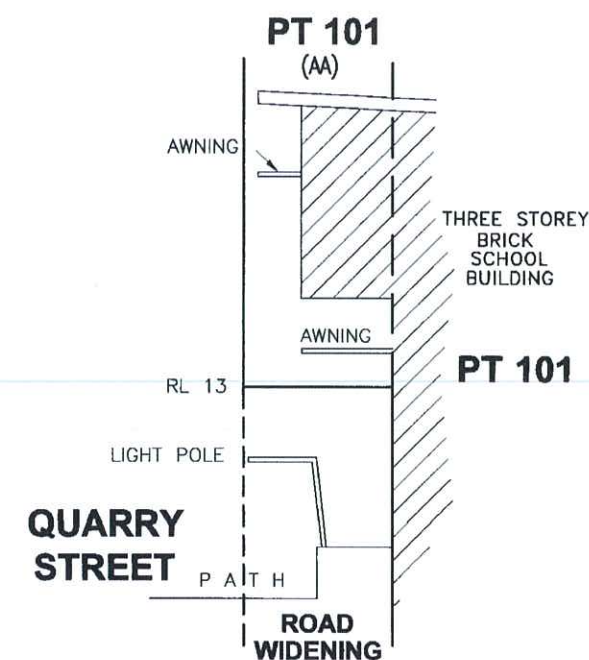

SECTION 1-1
 (NOT TO RATIO)

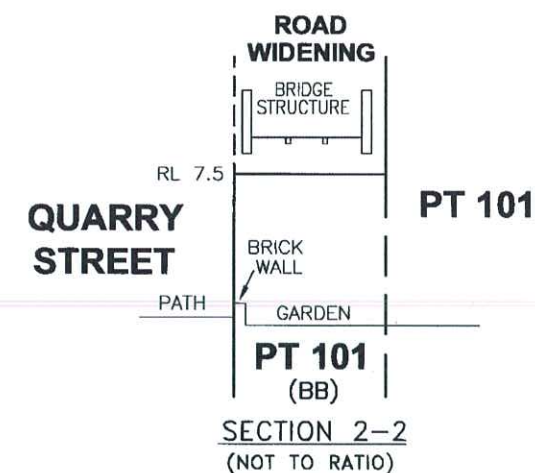

SECTION 2-2
 (NOT TO RATIO)

STRATUM NOTES:

- (AA) DENOTES THAT THE ROAD WIDENING IS A STRATUM UNLIMITED IN DEPTH AND LIMITED IN HEIGHT TO A HORIZONTAL PLANE AT RL 13 AND THAT PART OF LOT 101 IS A STRATUM LOT ABOVE THE ROAD WIDENING LIMITED IN DEPTH TO A HORIZONTAL PLANE AT RL 13 AND UNLIMITED IN HEIGHT
- (BB) DENOTES THAT THE ROAD WIDENING IS A STRATUM LIMITED IN DEPTH TO A HORIZONTAL PLANE AT RL 7.5 AND UNLIMITED IN HEIGHT AND THAT PART OF LOT 101 IS A STRATUM LOT BELOW THE ROAD WIDENING LIMITED IN HEIGHT TO A HORIZONTAL PLANE AT RL 7.5 AND UNLIMITED IN DEPTH

Reduction Ratio:

SURVEYOR'S REFERENCE: 17565 2006M7100(908)