

DEVELOPMENT AREA SCHEDULE	
LOT 400 DP 87571	23.01Ha
LOT 3 DP 817793	6.62Ha
TOTAL SITE AREA	29.63Ha
WAREHOUSE 1A	40,000m ²
OFFICE	2,000m ²
WAREHOUSE 1B	22,000m ²
OFFICE	1,000m ²
WAREHOUSE 1C	22,000m ²
OFFICE	1,000m ²
WAREHOUSE 1D	23,000m ²
OFFICE	1,000m ²
TOTAL BUILDING AREA	112,000m²

Notes

This drawing and design is subject to Reid Campbell (NSW) Pty Ltd copyright and may not be reproduced without prior written consent.

Contractor to verify all dimensions on site before commencing work.

Report all discrepancies to project manager prior to construction.

Figured dimensions to be taken in preference to scaled drawings.

All work is to conform to relevant Australian Standards and other Codes as applicable, together with other Authorities' requirements and regulations.

Issue	Description	Date	Ver	Auth
A	Issue for Information	01/02/2016		
B	Issue for Information	02/02/2016		

REID CAMPBELL

Architecture, Interiors, Project Management

ACN 002 039 801 ABN 26 317 605 875

Level 15, 124 Walker Street
North Sydney NSW 2060 Australia

Tel: 61 02 9954 5011 Email: sydney@reidcampbell.com
Fax: 61 02 9954 4946 Web: www.reidcampbell.com

CONCEPT DESIGN

Client



Managing Consultant



Project
MINTO WAREHOUSING DEVELOPMENT

Minto, NSW

Drawn	Checked	Print Date
MF	SK	2/2/2016 10:35:33 AM

North Point

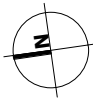

Drawing Title
**CONCEPT MASTER PLAN
OPTION 3**

Drawing Number
116001_A_SD_MP-03

Issue
B