

Drawing List		
G-0000 - DRAWING LIST		
G-0001	DRAWING REGISTER	N/A
G-1500 - PROPOSED SITE PLAN		
G-1500	PROPOSED SITE PLAN	1:500
G-2400 - PROPOSED PLANS		
G-2496	EDUCATION BUILDING - BASEMENT 03	1:200
G-2497	EDUCATION BUILDING - BASEMENT 02	1:200
G-2498	LANDS BUILDING - LOWER GROUND, EDUCATION BUILDING - BASEMENT 01	1:200
G-2499	LANDS BUILDING - GROUND, EDUCATION BUILDING - LOWER GROUND	1:200
G-2500	LANDS BUILDING - LEVEL 01, EDUCATION BUILDING - GROUND	1:200
G-2501	LANDS BUILDING - LEVEL 02, EDUCATION BUILDING - LEVEL 01	1:200
G-2502	LANDS BUILDING - LEVEL 03, EDUCATION BUILDING - LEVEL 02	1:200
G-2503	LANDS BUILDING - LEVEL 04, EDUCATION BUILDING - LEVEL 03	1:200
G-2504	LANDS BUILDING - LEVEL 05, EDUCATION BUILDING - LEVEL 04	1:200
G-2505	LANDS BUILDING - LEVEL 06, EDUCATION BUILDING - LEVEL 05	1:200
G-2506	LANDS BUILDING - LEVEL 07, EDUCATION BUILDING - LEVEL 06	1:200
G-2507	LANDS BUILDING - LEVEL 08, EDUCATION BUILDING - LEVEL 07	1:200
G-2508	LANDS BUILDING - LEVEL 09, EDUCATION BUILDING - LEVEL 08	1:200
G-2509	LANDS BUILDING - LEVEL 10, EDUCATION BUILDING - LEVEL 09	1:200
G-2510	LANDS BUILDING - LEVEL 11, EDUCATION BUILDING - ROOF	1:200
G-2511	LANDS BUILDING - LEVEL 12, EDUCATION BUILDING - ROOF	1:200
G-2512	LANDS BUILDING - ROOF, EDUCATION BUILDING - ROOF	1:200
G-2720 - GFA SCHEDULE		
G-2720	GFA SCHEDULE	N/A
G-3200 - PROPOSED ELEVATIONS		
G-3200	LANDS BUILDING - SOUTH, EDUCATION BUILDING - SOUTH	1:200
G-3201	LANDS BUILDING - WEST	1:200
G-3202	LANDS BUILDING - NORTH, EDUCATION BUILDING - NORTH	1:200
G-3203	EDUCATION BUILDING - EAST	1:200
G-3205	EDUCATION BUILDING - WEST	1:200
G-3210	EDUCATION BUILDING - COURTYARD	1:200
G-3500 - PROPOSED SECTIONS		
G-3500	LANDS AND EDUCATION BUILDING - SECTION 01	1:200
G-3502	EDUCATION BUILDING - SECTION 03	1:200
G-4000 - FACADE DETAILS		
G-4100	EDUCATION BUILDING - GLASS BAY	1:20
G-4102	EDUCATION BUILDING - GARDEN VILLA	1:20
G-4103	EDUCATION BUILDING - EAST & WEST TOWER	1:20
G-4104	EDUCATION BUILDING - LEVEL 9 INFILL CLADDING	1:20
G-4105	EDUCATION BUILDING - COOLING TOWERS	1:20
G-5000 - SHADOW DIAGRAMS		
G-5000	SHADOW STUDIES	N/A
G-6000 - MATERIALS & FINISHES		
G-6000	MATERIALS & FINISHES SCHEDULE	N/A
G-7000 - ILLUSTRATIVE VIEWS		
G-7015	ILLUSTRATIVE VIEW 13 - SECTION 4.55 VIEW FROM BRIDGE STREET	N/A
G-7016	ILLUSTRATIVE VIEW 04 - SECTION 4.55 VIEW FROM BENT STREET	N/A
G-7017	ILLUSTRATIVE VIEW 09 - SECTION 4.55 VIEW FROM BENT STREET	N/A

INTELLECTUAL PROPERTY

© Ridley Consolidated Group Pty Limited ("Ridley" and Make) owns the intellectual property rights and moral rights to this document in accordance with the Copyright Act 1968 (Cth).

This document may only be used by the client for the particular project and express purpose for which it has been created. Any unauthorised use of this document is an infringement of Ridley's and Make's rights and is at the user's sole risk and liability.

KEYPLAN

GENERAL ARRANGEMENT

GENERAL NOTES

1. DIMENSIONS ARE IN MILLIMETERS UNO.

2. DO NOT SCALE OFF DRAWING.

3. ALL DIMENSIONS TO BE VERIFIED ON SITE BEFORE PROCEEDING.

4. ALL DISCREPANCIES TO BE NOTIFIED IN WRITING TO RIDLEY CONSOLIDATED GROUP PTY LIMITED ("RIDLEY" AND MAKE)

04	SECTION 4.55 SUBMISSION - AMENDMENT	28.09.18
03	SECTION 4.55 SUBMISSION	19.09.18
02	DEVELOPMENT APPLICATION	17.10.16
01	DEVELOPMENT	11.10.16
00	APPLICATION-AMENDMENT	
00	DEVELOPMENT APPLICATION	06.10.16

ISSUE	DESCRIPTION	DATE
-------	-------------	------

DESIGN ARCHITECT

make

EXECUTIVE ARCHITECT

Ridley

INTERIOR DESIGNER

B A R

CLIENT

PONTIAC LAND
(AUSTRALIA) PTY. LTD.

PROJECT

SANDSTONE
PRECINCT

23-39 BRIDGE STREET, SYDNEY 2000, AUSTRALIA

PROJECT NUMBER
1166

SCALE @B1	DRAWN JO	CHECKED CZ
--------------	-------------	---------------

STATUS

FOR APPROVAL

DRAWING

DRAWING REGISTER

DRAWING NUMBER	ISSUE
SP-DA-G-0001	04

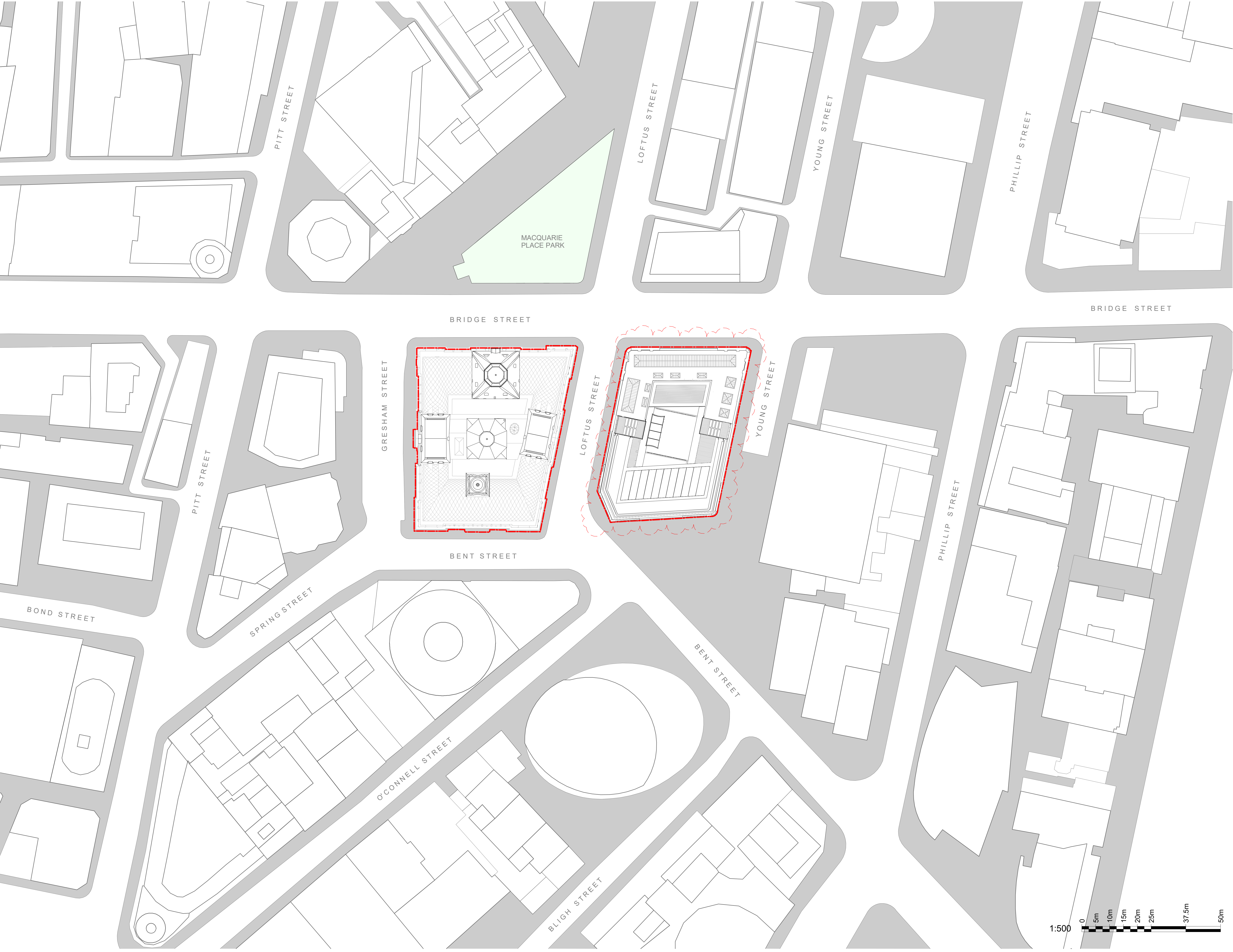

INTELLECTUAL PROPERTY

© Ridley Consolidated Group Pty Limited ("Ridley" and Make) owns the intellectual property rights and moral rights to this document in accordance with the Copyright Act 1968 (Cth).

This document may only be used by the client for the particular project and express purpose for which it has been created. Any unauthorised use of this document is an infringement of Ridley's and Make's rights and is at the user's sole risk and liability.

KEYPLAN

GENERAL ARRANGEMENT

GENERAL NOTES

1. DIMENSIONS ARE IN MILLIMETERS UNO.
2. DO NOT SCALE OFF DRAWING.
3. ALL DIMENSIONS TO BE VERIFIED ON SITE BEFORE PROCEEDING.
4. ALL DISCREPANCIES TO BE NOTIFIED IN WRITING TO RIDLEY CONSOLIDATED GROUP PTY LIMITED ("RIDLEY" AND MAKE)

LEGEND:

--- SITE BOUNDARY

02	SECTION 4.55 SUBMISSION - AMENDMENT	28.09.18
01	SECTION 4.55 SUBMISSION	19.09.18
00	DEVELOPMENT APPLICATION	06.10.16

ISSUE	DESCRIPTION	DATE
DESIGN ARCHITECT		
make		
EXECUTIVE ARCHITECT		
Ridley		
INTERIOR DESIGNER		
B A R		
CLIENT		
PONTIAC LAND (AUSTRALIA) PTY. LTD.		
PROJECT		
SANDSTONE PRECINCT		
23-39 BRIDGE STREET, SYDNEY 2000, AUSTRALIA		
PROJECT NUMBER		
1166		
SCALE	DRAWN	CHECKED
1 : 500@B1	JO	CZ
STATUS		
FOR APPROVAL		
DRAWING		
PROPOSED SITE PLAN		
DRAWING NUMBER	ISSUE:	
SP-DA-G-1500	02	

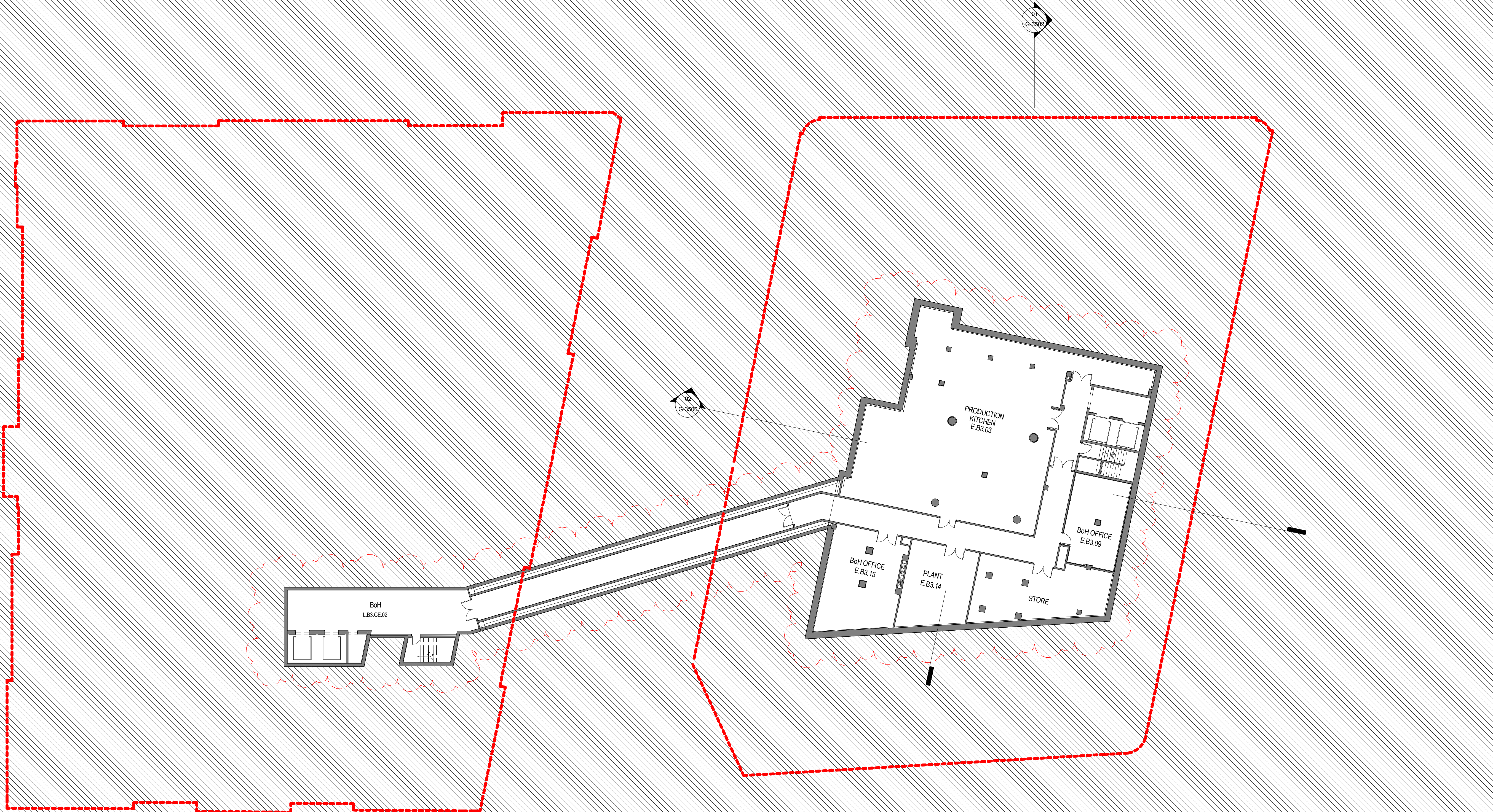

INTELLECTUAL PROPERTY
© Ridley Consolidated Group Pty Limited ("Ridley" and Make) owns the intellectual property rights and moral rights to this document in accordance with the Copyright Act 1968 (Cth).

This document may only be used by the client for the particular project and express purpose for which it has been created. Any unauthorised use of this document is an infringement of Ridley's and Make's rights and is at the user's sole risk and liability.

KEYPLAN

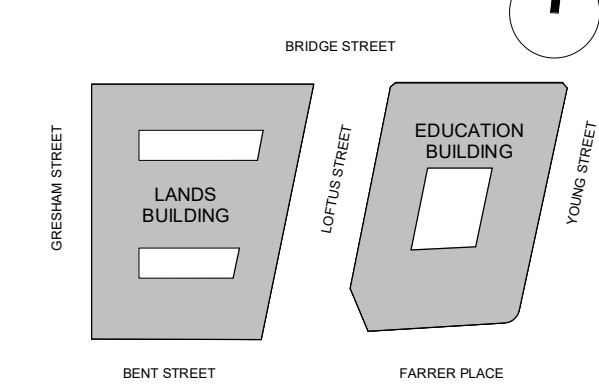

GENERAL ARRANGEMENT

GENERAL NOTES

1. DIMENSIONS ARE IN MILLIMETERS UNO.
2. DO NOT SCALE OFF DRAWING.
3. ALL DIMENSIONS TO BE VERIFIED ON SITE BEFORE PROCEEDING.
4. ALL DISCREPANCIES TO BE NOTIFIED IN WRITING TO RIDLEY CONSOLIDATED GROUP PTY LIMITED ("RIDLEY" AND MAKE)

LEGEND:

- SITE BOUNDARY
- ▲ PRIMARY ENTRANCE
- ▲ SECONDARY ENTRANCE
- ▲ STAFF ENTRANCE
- (A) ACCESSIBLE ROOM
- W WASTE
- R RECYCLING

03	SECTION 4.55 SUBMISSION - AMENDMENT	28.09.18
02	SECTION 4.55 SUBMISSION	19.09.18
01	DEVELOPMENT APPLICATION	06.10.18
00	DRAFT DA APPLICATION	02.09.18

ISSUE	DESCRIPTION	DATE
-------	-------------	------

DESIGN ARCHITECT

make

EXECUTIVE ARCHITECT

Ridley

INTERIOR DESIGNER

B A R

CLIENT

PONTIAC LAND
(AUSTRALIA) PTY. LTD.

PROJECT

**SANDSTONE
PRECINCT**
23-39 BRIDGE STREET, SYDNEY 2000, AUSTRALIA

PROJECT NUMBER
1166

SCALE 1 : 200@B1	DRAWN JG	CHECKED CZ
---------------------	-------------	---------------

STATUS

FOR APPROVAL

DRAWING

PROPOSED PLANS

**EDUCATION BUILDING -
BASEMENT 03**

DRAWING NUMBER

SP-DA-G-2496

ISSUE

03

1:200



KEYPLAN

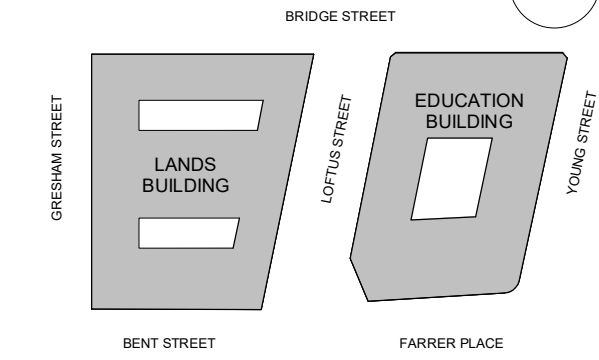

GENERAL ARRANGEMENT

GENERAL NOTES

1. DIMENSIONS ARE IN MILLIMETERS UNO.
2. DO NOT SCALE OFF DRAWING.
3. ALL DIMENSIONS TO BE VERIFIED ON SITE BEFORE PROCEEDING.
4. ALL DISCREPANCIES TO BE NOTIFIED IN WRITING TO RIDLEY CONSOLIDATED GROUP PTY LIMITED ("RIDLEY" AND MAKE)

LEGEND:

- SITE BOUNDARY
- ▲ PRIMARY ENTRANCE
- ▲ SECONDARY ENTRANCE
- △ STAFF ENTRANCE
- (A) ACCESSIBLE ROOM
- W WASTE
- R RECYCLING

03	SECTION 4.55 SUBMISSION - AMENDMENT	28.09.18
02	SECTION 4.55 SUBMISSION	19.09.18
01	DEVELOPMENT APPLICATION	06.10.16
00	DRAFT DA APPLICATION	02.09.16

ISSUE	DESCRIPTION	DATE
-------	-------------	------

DESIGN ARCHITECT

make

EXECUTIVE ARCHITECT

Ridley

INTERIOR DESIGNER

B A R

CLIENT

PONTIAC LAND
(AUSTRALIA) PTY. LTD.

PROJECT

**SANDSTONE
PRECINCT**
23-39 BRIDGE STREET, SYDNEY 2000, AUSTRALIA

PROJECT NUMBER **1166**

SCALE 1 : 200@B1	DRAWN JG	CHECKED CZ
---------------------	-------------	---------------

STATUS

FOR APPROVAL

DRAWING

PROPOSED PLANS

**EDUCATION BUILDING -
BASEMENT 02**

DRAWING NUMBER

SP-DA-G-2497

ISSUE

03

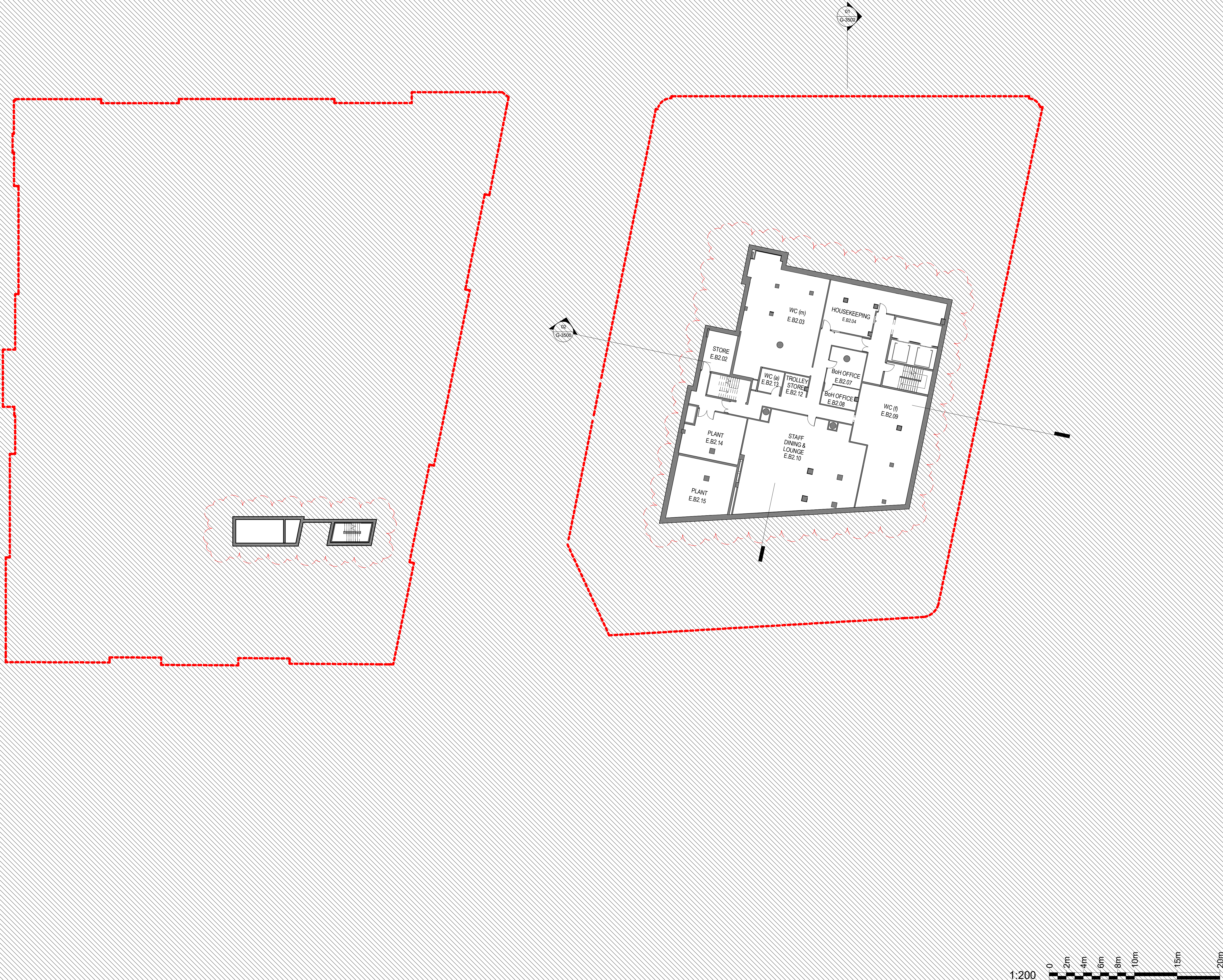

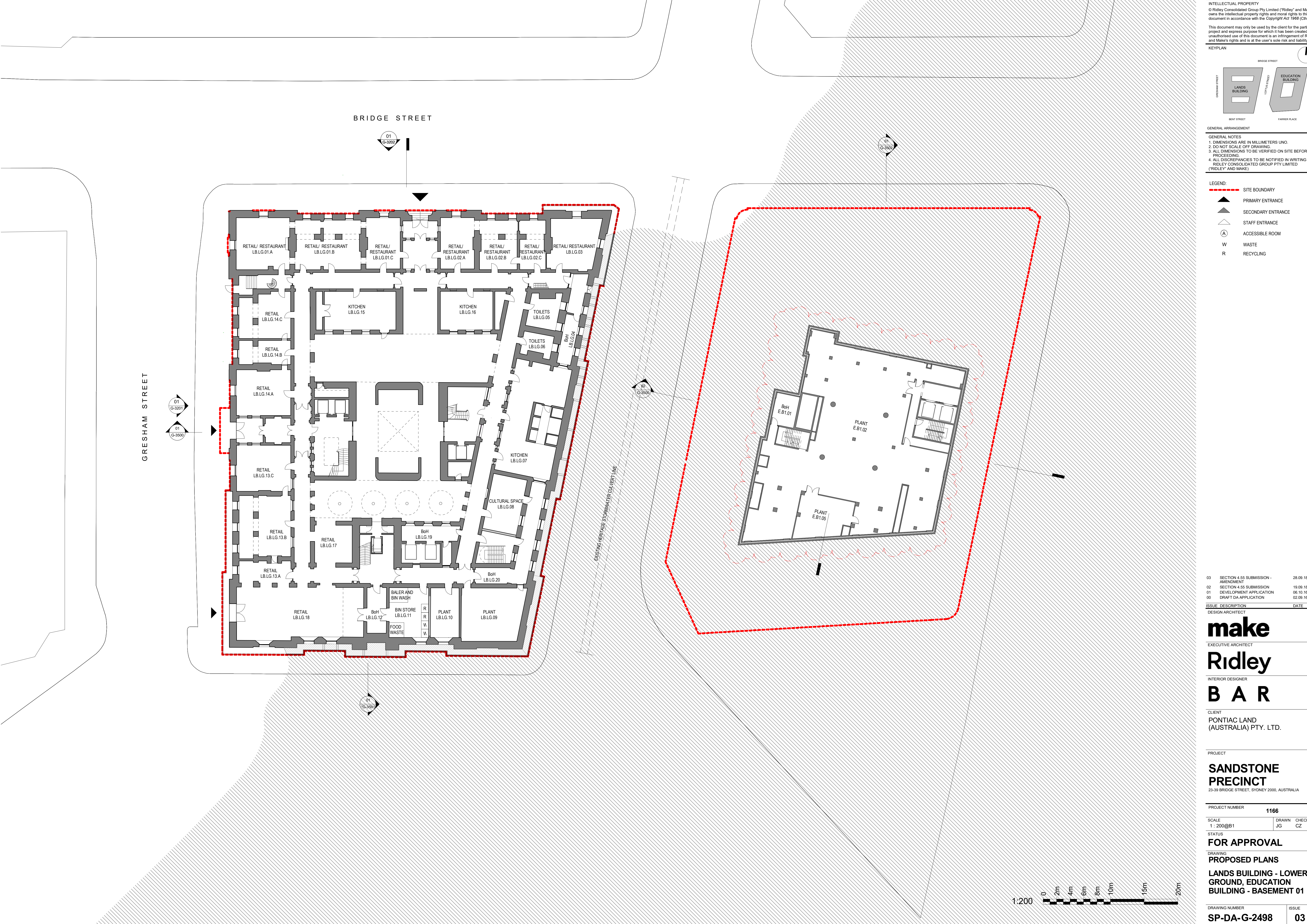

INTELLECTUAL PROPERTY
© Ridley Consolidated Group Pty Limited ("Ridley" and Make) owns the intellectual property rights and moral rights to this document in accordance with the Copyright Act 1968 (Cth).
This document may only be used by the client for the particular project and express purpose for which it has been created. Any unauthorised use of this document is an infringement of Ridley's and Make's rights and is at the user's sole risk and liability.

KEYPLAN

BRIDGE STREET
BENT STREET
GRESHAM STREET
FARMER PLACE

LANDS BUILDING
EDUCATION BUILDING

GENERAL ARRANGEMENT

GENERAL NOTES
1. DIMENSIONS ARE IN MILLIMETERS UNO.
2. DO NOT SCALE OFF DRAWING.
3. ALL DIMENSIONS TO BE VERIFIED ON SITE BEFORE PROCEEDING.
4. ALL DISCREPANCIES TO BE NOTIFIED IN WRITING TO RIDLEY CONSOLIDATED GROUP PTY LIMITED ("RIDLEY" AND MAKE)

- LEGEND:
- SITE BOUNDARY
 - ▲ PRIMARY ENTRANCE
 - ▲ SECONDARY ENTRANCE
 - △ STAFF ENTRANCE
 - (A) ACCESSIBLE ROOM
 - W WASTE
 - R RECYCLING

03	SECTION 4.55 SUBMISSION - AMENDMENT	28.09.18
02	SECTION 4.55 SUBMISSION	19.09.18
01	DEVELOPMENT APPLICATION	06.10.16
00	DRAFT DA APPLICATION	02.09.16

ISSUE	DESCRIPTION	DATE
-------	-------------	------

DESIGN ARCHITECT

make

EXECUTIVE ARCHITECT

Ridley

INTERIOR DESIGNER

B A R

CLIENT

PONTIAC LAND (AUSTRALIA) PTY. LTD.

PROJECT

SANDSTONE PRECINCT

23-39 BRIDGE STREET, SYDNEY 2000, AUSTRALIA

PROJECT NUMBER	1166
----------------	------

SCALE	DRAWN	CHECKED
1 : 200@B1	JG	CZ

STATUS

FOR APPROVAL

DRAWING

PROPOSED PLANS

LANDS BUILDING - LOWER GROUND, EDUCATION BUILDING - BASEMENT 01

DRAWING NUMBER	ISSUE
SP-DA-G-2498	03

KEYPLAN

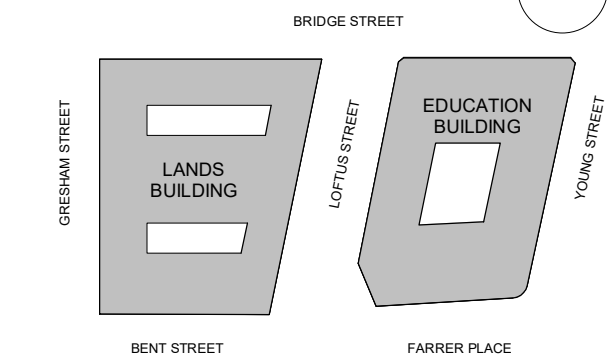

GENERAL ARRANGEMENT

GENERAL NOTES

1. DIMENSIONS ARE IN MILLIMETERS UNO.
2. DO NOT SCALE OFF DRAWING.
3. ALL DIMENSIONS TO BE VERIFIED ON SITE BEFORE PROCEEDING.
4. ALL DISCREPANCIES TO BE NOTIFIED IN WRITING TO RIDLEY CONSOLIDATED GROUP PTY LIMITED ("RIDLEY" AND "MAKE").

LEGEND:

- SITE BOUNDARY
- ▲ PRIMARY ENTRANCE
- ▲ SECONDARY ENTRANCE
- △ STAFF ENTRANCE
- Ⓐ ACCESSIBLE ROOM
- W WASTE
- R RECYCLING

LANDS BUILDING KEY COUNT: 19

04	SECTION 4.55 SUBMISSION - AMENDMENT	28.09.18
03	SECTION 4.55 SUBMISSION	19.09.18
02	DEVELOPMENT APPLICATION-AMENDMENT	14.10.16
01	DEVELOPMENT APPLICATION	06.10.16
00	DRAFT DA APPLICATION	02.09.16

ISSUE	DESCRIPTION	DATE
-------	-------------	------

DESIGN ARCHITECT

make

EXECUTIVE ARCHITECT

Ridley

INTERIOR DESIGNER

B A R

CLIENT

PONTIAC LAND
(AUSTRALIA) PTY. LTD.

PROJECT

**SANDSTONE
PRECINCT**
23-39 BRIDGE STREET, SYDNEY 2000, AUSTRALIA

PROJECT NUMBER
1166

SCALE 1 : 200@B1	DRAWN JG	CHECKED CZ
---------------------	-------------	---------------

STATUS

FOR APPROVAL

DRAWING
PROPOSED PLANS

**LANDS BUILDING - GROUND,
EDUCATION BUILDING -
LOWER GROUND**

DRAWING NUMBER SP-DA-G-2499	ISSUE 04
---------------------------------------	--------------------

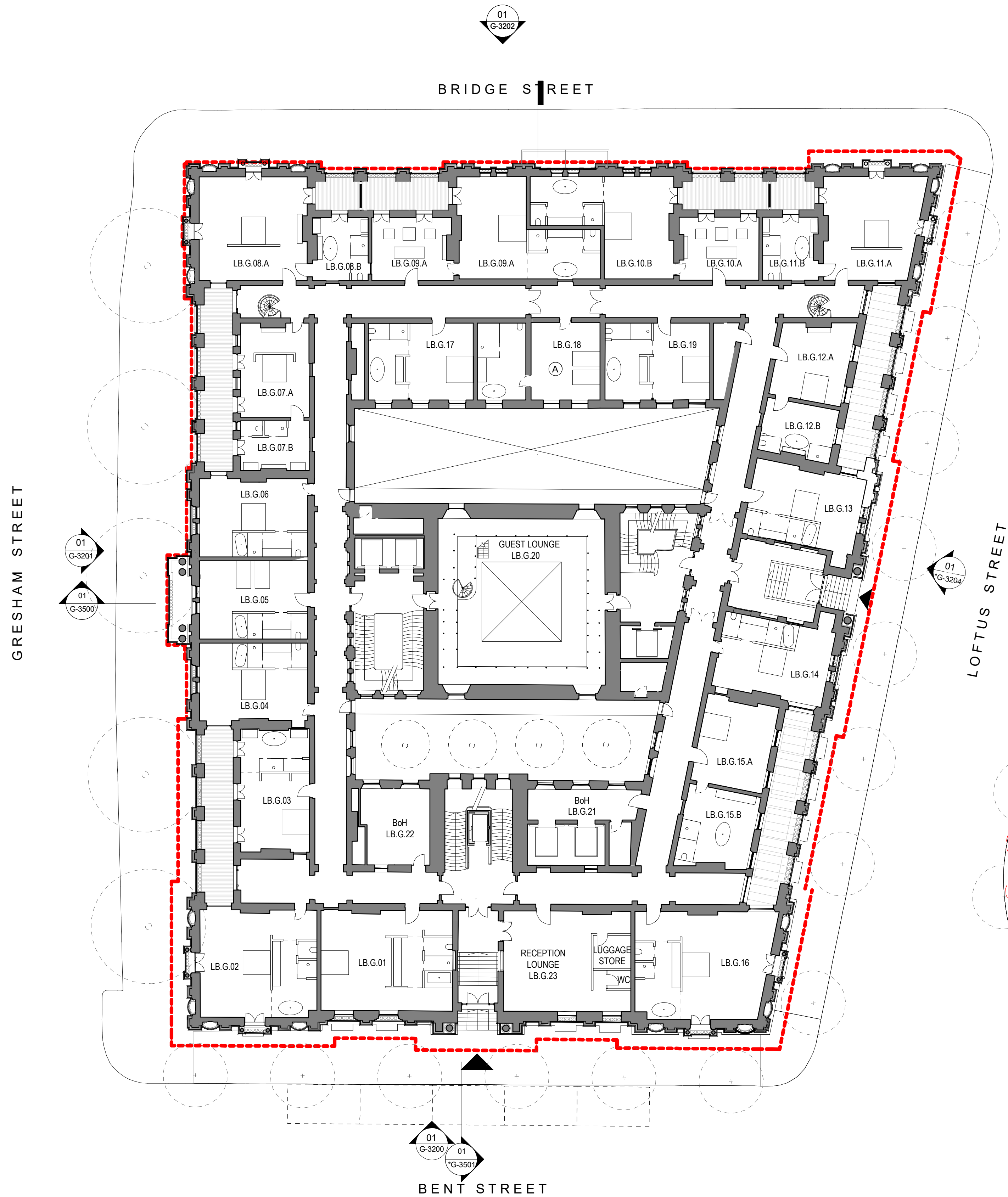

1:200 0 2m 4m 6m 8m 10m 15m 20m

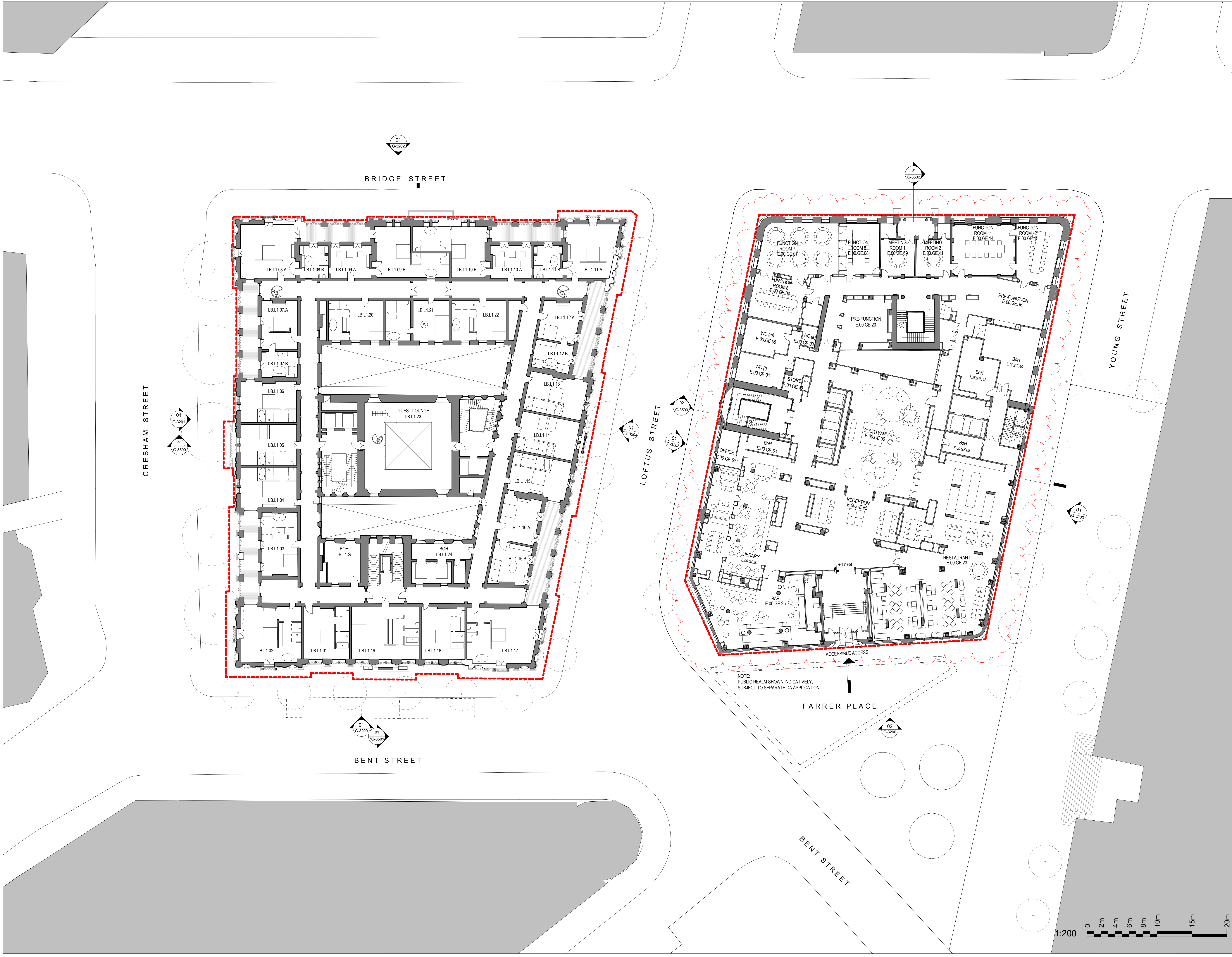

INTELLECTUAL PROPERTY
© Ridley Consolidated Group Pty Limited ("Ridley" and Make) owns the intellectual property rights and moral rights to this document in accordance with the Copyright Act 1968 (Cth).
This document may only be used by the client for the particular project and express purpose for which it has been created. Any unauthorised use of this document is an infringement of Ridley's and Make's rights and is at the user's sole risk and liability.

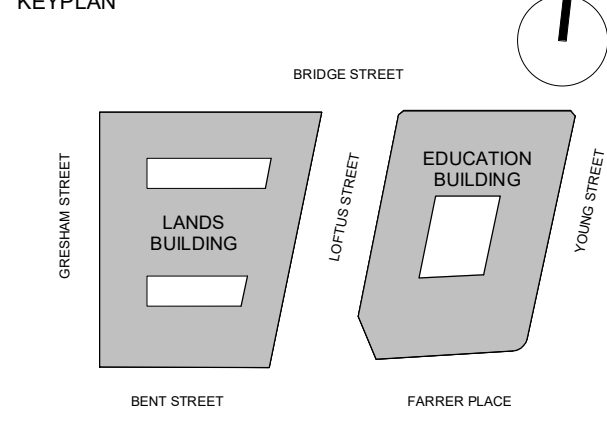

GENERAL ARRANGEMENT

GENERAL NOTES

1. DIMENSIONS ARE IN MILLIMETERS UNO.
2. DO NOT SCALE OFF DRAWING.
3. ALL DIMENSIONS TO BE VERIFIED ON SITE BEFORE PROCEEDING.
4. ALL DISCREPANCIES TO BE NOTIFIED IN WRITING TO RIDLEY CONSOLIDATED GROUP PTY LIMITED ("RIDLEY" AND MAKE)

LEGEND:

- SITE BOUNDARY
- ▲ PRIMARY ENTRANCE
- ▲ SECONDARY ENTRANCE
- ▲ STAFF ENTRANCE
- Ⓐ ACCESSIBLE ROOM
- W WASTE
- R RECYCLING

LANDS BUILDING KEY COUNT: 22

03	SECTION 4.55 SUBMISSION - AMENDMENT	28.09.18
02	SECTION 4.55 SUBMISSION	19.09.18
01	DEVELOPMENT APPLICATION	06.10.18
00	DRAFT DA APPLICATION	02.09.18

ISSUE	DESCRIPTION	DATE
-------	-------------	------

DESIGN ARCHITECT

make

EXECUTIVE ARCHITECT

Ridley

INTERIOR DESIGNER

B A R

CLIENT

PONTIAC LAND (AUSTRALIA) PTY. LTD.

PROJECT

SANDSTONE PRECINCT

23-39 BRIDGE STREET, SYDNEY 2000, AUSTRALIA

PROJECT NUMBER

1166

SCALE

1 : 200@B1

DRAWN

JG

CHECKED

CZ

STATUS

FOR APPROVAL

DRAWING

PROPOSED PLANS

LANDS BUILDING - LEVEL 01, EDUCATION BUILDING - GROUND

DRAWING NUMBER

SP-DA-G-2500

ISSUE

03

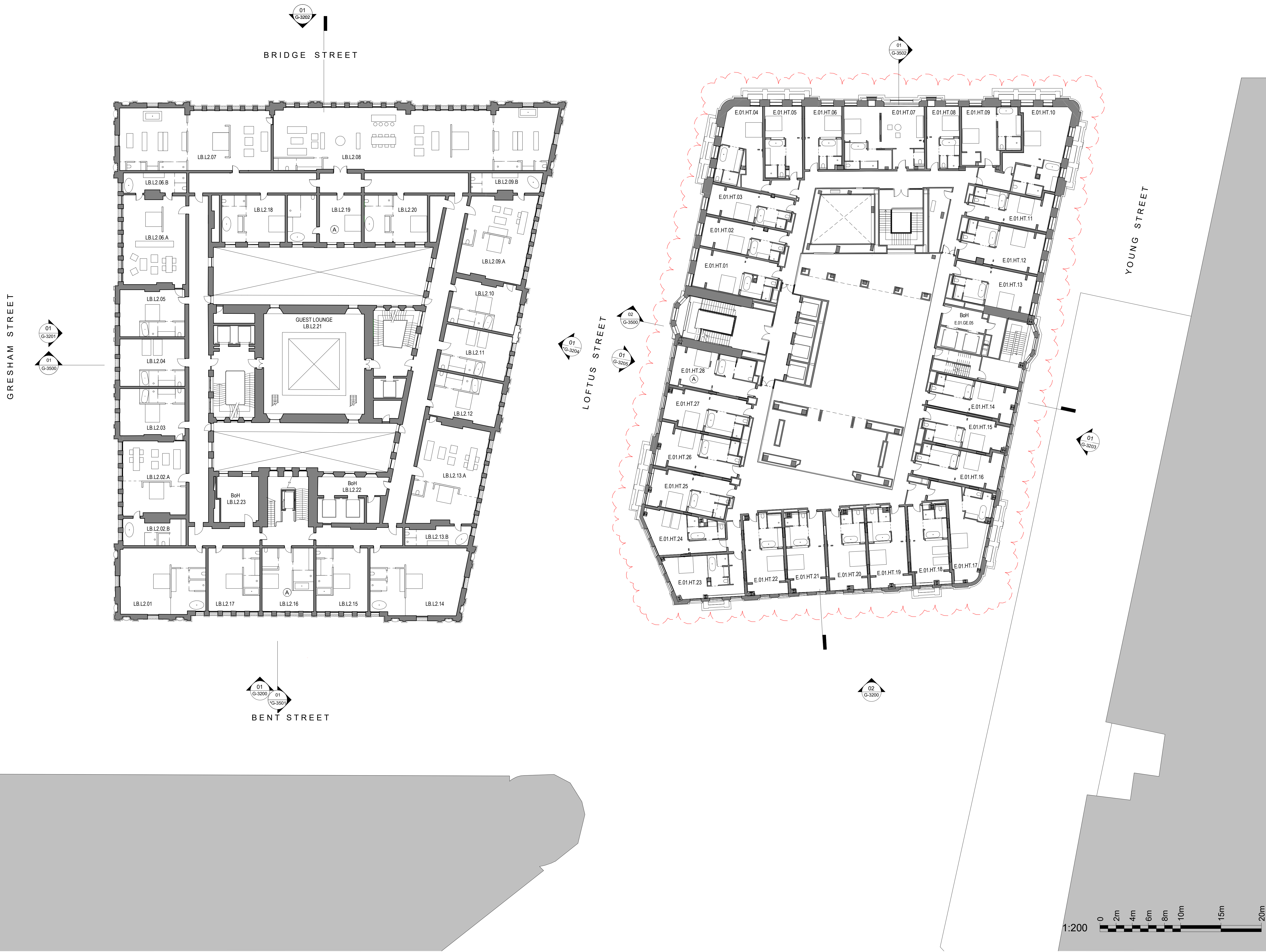

INTELLECTUAL PROPERTY

© Ridley Consolidated Group Pty Limited ("Ridley" and Make) owns the intellectual property rights and moral rights to this document in accordance with the Copyright Act 1968 (Cth).

This document may only be used by the client for the particular project and express purpose for which it has been created. Any unauthorised use of this document is an infringement of Ridley's and Make's rights and is at the user's sole risk and liability.

KEYPLAN

GENERAL ARRANGEMENT

GENERAL NOTES

1. DIMENSIONS ARE IN MILLIMETERS UNO.

2. DO NOT SCALE OFF DRAWING.

3. ALL DIMENSIONS TO BE VERIFIED ON SITE BEFORE PROCEEDING.

4. ALL DISCREPANCIES TO BE NOTIFIED IN WRITING TO RIDLEY CONSOLIDATED GROUP PTY LIMITED ("RIDLEY" AND MAKE).

LEGEND:

--- SITE BOUNDARY

▲ PRIMARY ENTRANCE

▲ SECONDARY ENTRANCE

△ STAFF ENTRANCE

(A) ACCESSIBLE ROOM

W WASTE

R RECYCLING

LANDS BUILDING KEY COUNT: 20

EDUCATION BUILDING KEY COUNT: 28

03	SECTION 4.55 SUBMISSION - AMENDMENT	28.09.18
02	SECTION 4.55 SUBMISSION	19.09.18
01	DEVELOPMENT APPLICATION	06.10.16
00	DRAFT DA APPLICATION	02.09.16

ISSUE	DESCRIPTION	DATE
-------	-------------	------

DESIGN ARCHITECT

make

EXECUTIVE ARCHITECT

Ridley

INTERIOR DESIGNER

B A R

CLIENT

PONTIAC LAND (AUSTRALIA) PTY. LTD.

PROJECT

SANDSTONE PRECINCT

23-39 BRIDGE STREET, SYDNEY 2000, AUSTRALIA

PROJECT NUMBER	1166
----------------	------

SCALE	DRAWN	CHECKED
1 : 200@B1	JG	CZ

STATUS

FOR APPROVAL

DRAWING

PROPOSED PLANS

LANDS BUILDING - LEVEL 02, EDUCATION BUILDING - LEVEL 01

DRAWING NUMBER	ISSUE
SP-DA-G-2501	03

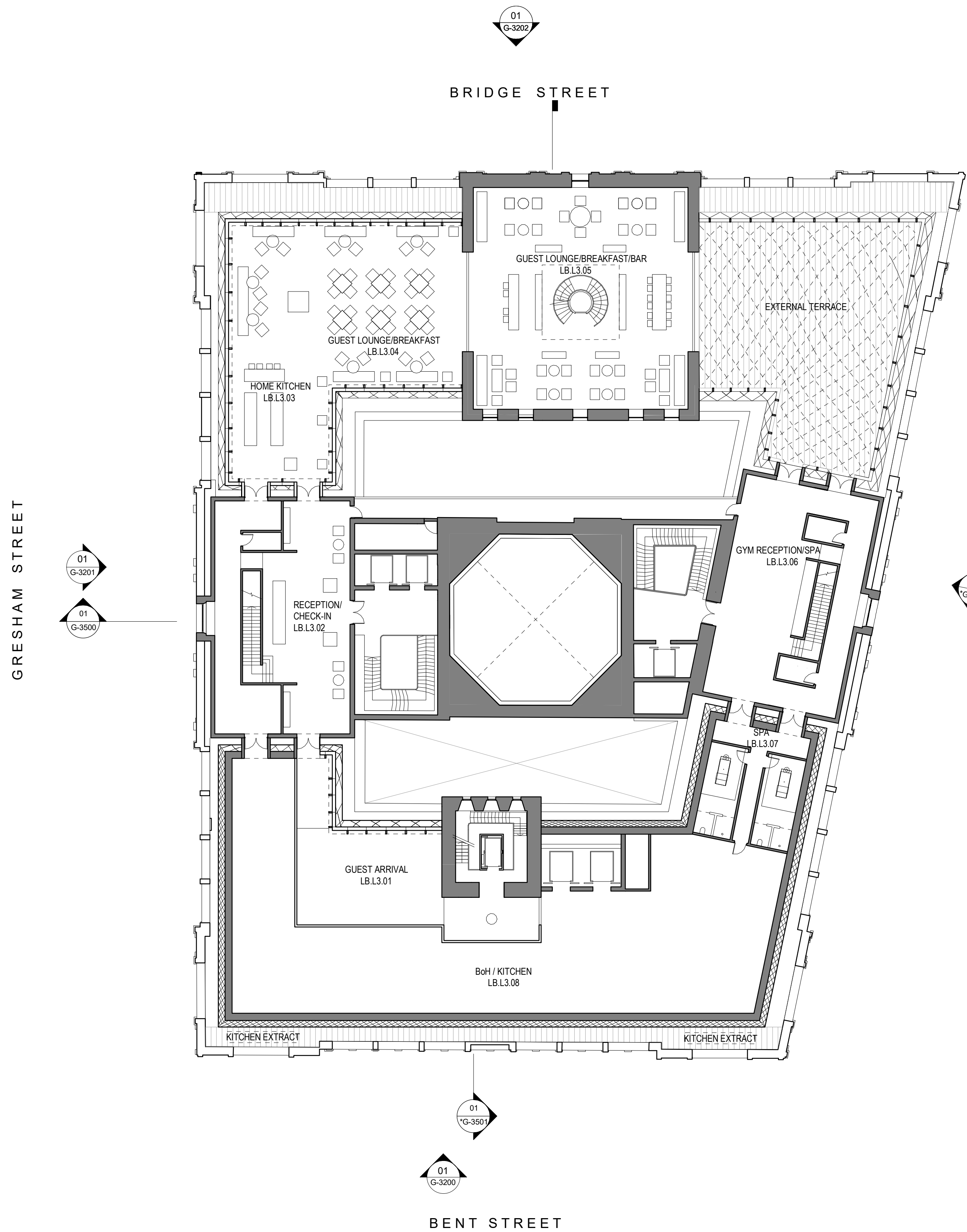

INTELLECTUAL PROPERTY

© Ridley Consolidated Group Pty Limited ("Ridley" and Make) owns the intellectual property rights and moral rights to this document in accordance with the Copyright Act 1968 (Cth).

This document may only be used by the client for the particular project and express purpose for which it has been created. Any unauthorised use of this document is an infringement of Ridley's and Make's rights and is at the user's sole risk and liability.

KEYPLAN

GENERAL ARRANGEMENT

GENERAL NOTES

1. DIMENSIONS ARE IN MILLIMETERS UNO.
2. DO NOT SCALE OFF DRAWING.
3. ALL DIMENSIONS TO BE VERIFIED ON SITE BEFORE PROCEEDING.
4. ALL DISCREPANCIES TO BE NOTIFIED IN WRITING TO RIDLEY CONSOLIDATED GROUP PTY LIMITED ("RIDLEY" AND MAKE).

LEGEND:

- SITE BOUNDARY
- ▲ PRIMARY ENTRANCE
- ▲ SECONDARY ENTRANCE
- △ STAFF ENTRANCE
- (A) ACCESSIBLE ROOM
- W WASTE
- R RECYCLING

EDUCATION BUILDING KEY COUNT: 36

03	SECTION 4.55 SUBMISSION - AMENDMENT	28.09.18
02	SECTION 4.55 SUBMISSION	19.09.18
01	DEVELOPMENT APPLICATION	06.10.16
00	DRAFT DA APPLICATION	02.09.16

ISSUE	DESCRIPTION	DATE
-------	-------------	------

DESIGN ARCHITECT

make

EXECUTIVE ARCHITECT

Ridley

INTERIOR DESIGNER

B A R

CLIENT
PONTIAC LAND
(AUSTRALIA) PTY. LTD.

PROJECT

**SANDSTONE
PRECINCT**
23-39 BRIDGE STREET, SYDNEY 2000, AUSTRALIA

PROJECT NUMBER
1166

SCALE
1 : 200@B1

DRAWN
JG

CHECKED
CZ

STATUS

FOR APPROVAL

DRAWING
PROPOSED PLANS

**LANDS BUILDING - LEVEL 03,
EDUCATION BUILDING -
LEVEL 02**

DRAWING NUMBER

SP-DA-G-2502

ISSUE

03

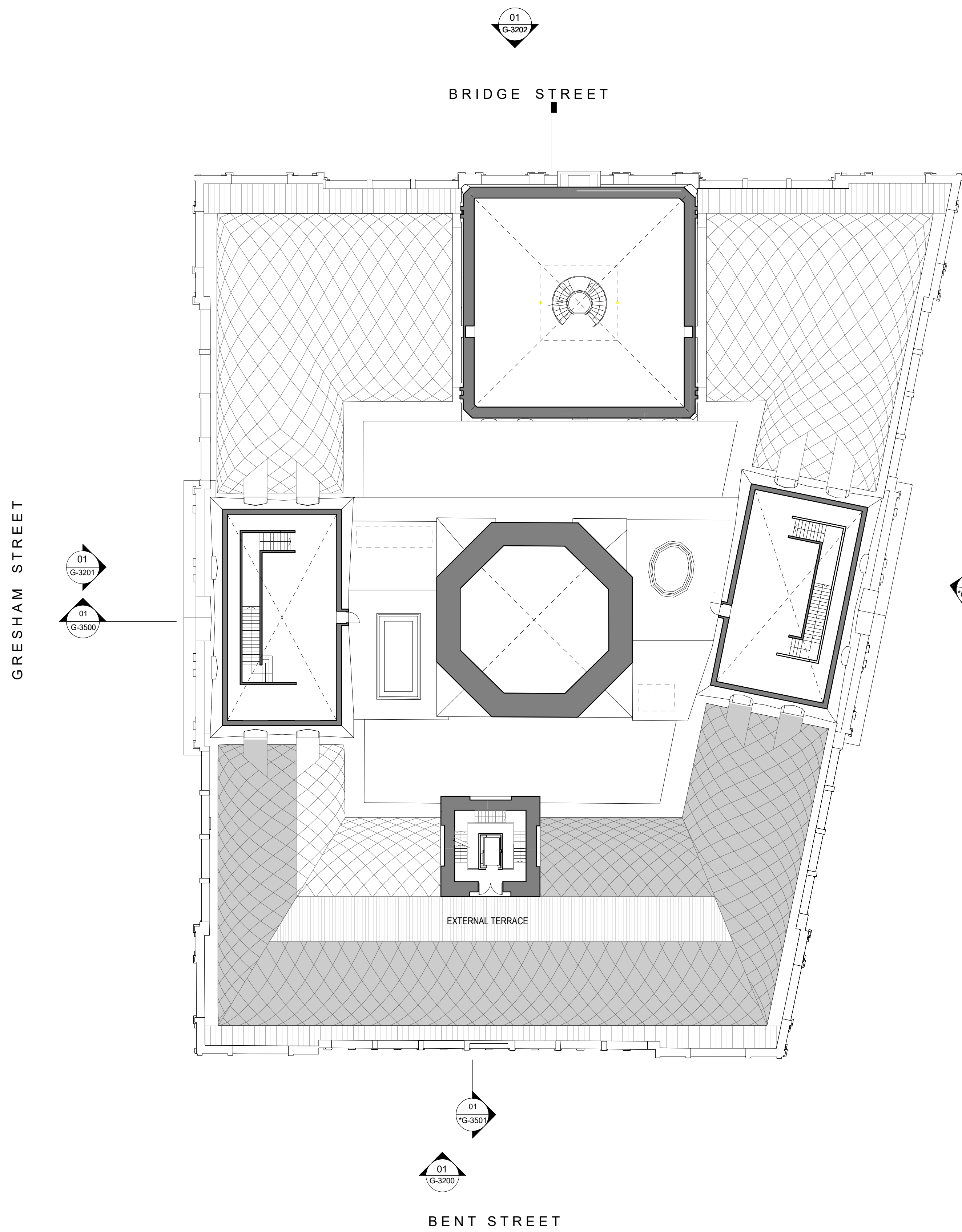

INTELLECTUAL PROPERTY

© Ridley Consolidated Group Pty Limited ("Ridley" and Make) owns the intellectual property rights and moral rights to this document in accordance with the Copyright Act 1968 (Cth).

This document may only be used by the client for the particular project and express purpose for which it has been created. Any unauthorised use of this document is an infringement of Ridley's and Make's rights and is at the user's sole risk and liability.

KEYPLAN

BRIDGE STREET

LOFTUS STREET

GRESHAM STREET

BENT STREET

LANDS BUILDING

EDUCATION BUILDING

FARMER PLACE

GENERAL ARRANGEMENT

GENERAL NOTES

1. DIMENSIONS ARE IN MILLIMETERS UNO.

2. DO NOT SCALE OFF DRAWING.

3. ALL DIMENSIONS TO BE VERIFIED ON SITE BEFORE PROCEEDING.

4. ALL DISCREPANCIES TO BE NOTIFIED IN WRITING TO RIDLEY CONSOLIDATED GROUP PTY LIMITED ("RIDLEY" AND MAKE)

LEGEND:

--- SITE BOUNDARY

▲ PRIMARY ENTRANCE

▲ SECONDARY ENTRANCE

△ STAFF ENTRANCE

Ⓐ ACCESSIBLE ROOM

W WASTE

R RECYCLING

EDUCATION BUILDING KEY COUNT: 36

03	SECTION 4.55 SUBMISSION - AMENDMENT	28.09.18
02	SECTION 4.55 SUBMISSION	19.09.18
01	DEVELOPMENT APPLICATION	06.10.18
00	DRAFT DA APPLICATION	02.09.18

ISSUE	DESCRIPTION	DATE
-------	-------------	------

DESIGN ARCHITECT

make

EXECUTIVE ARCHITECT

Ridley

INTERIOR DESIGNER

B A R

CLIENT

PONTIAC LAND (AUSTRALIA) PTY. LTD.

PROJECT

SANDSTONE PRECINCT

23-39 BRIDGE STREET, SYDNEY 2000, AUSTRALIA

PROJECT NUMBER

1166

SCALE	DRAWN	CHECKED
1 : 200@B1	JG	CZ

STATUS

FOR APPROVAL

DRAWING

PROPOSED PLANS

LANDS BUILDING - LEVEL 04, EDUCATION BUILDING - LEVEL 03

DRAWING NUMBER	ISSUE
SP-DA-G-2503	03



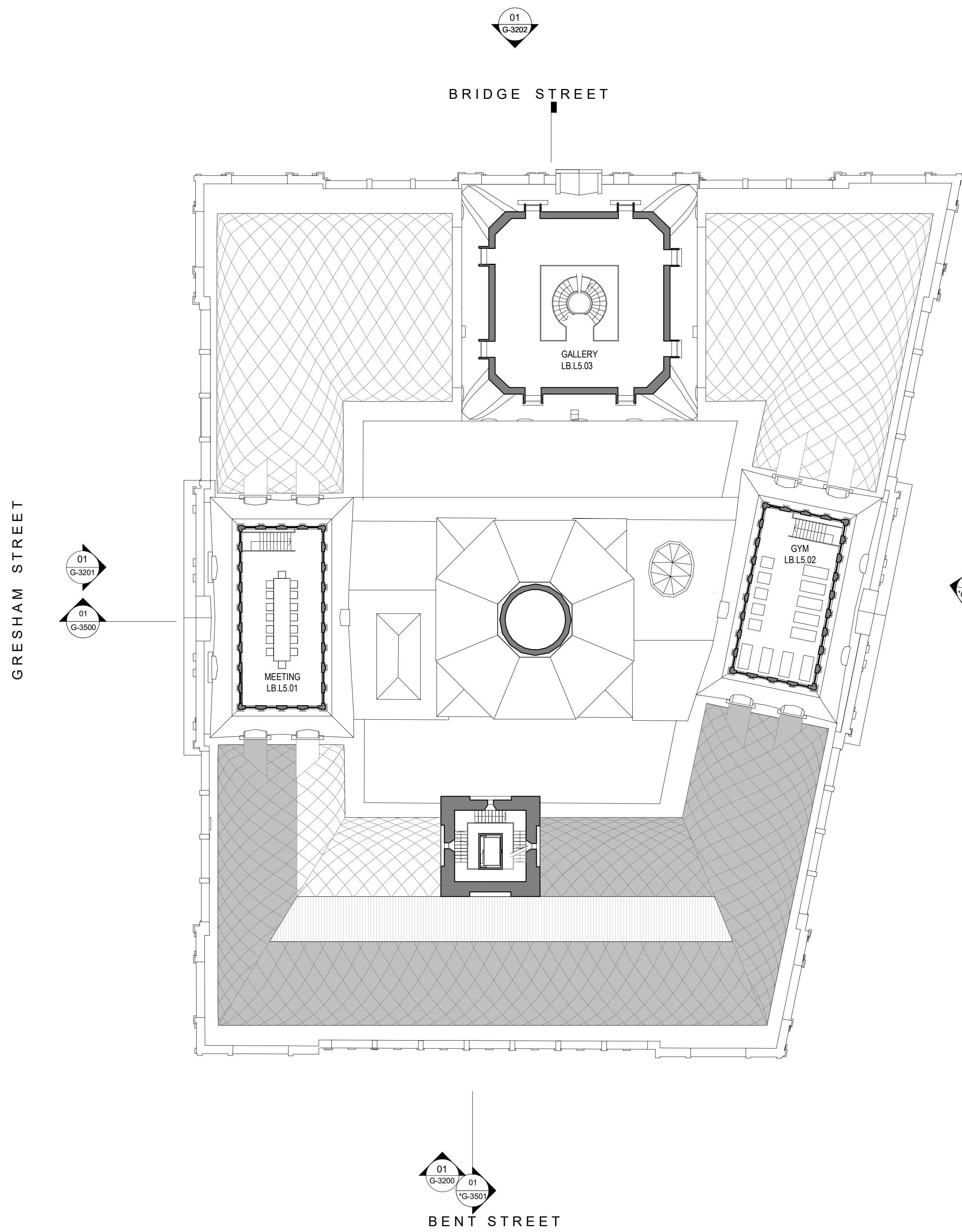

INTELLECTUAL PROPERTY
© Ridley Consolidated Group Pty Limited ("Ridley" and Make) owns the intellectual property rights and moral rights to this document in accordance with the Copyright Act 1968 (Cth).
This document may only be used by the client for the particular project and express purpose for which it has been created. Any unauthorised use of this document is an infringement of Ridley's and Make's rights and is at the user's sole risk and liability.

KEYPLAN

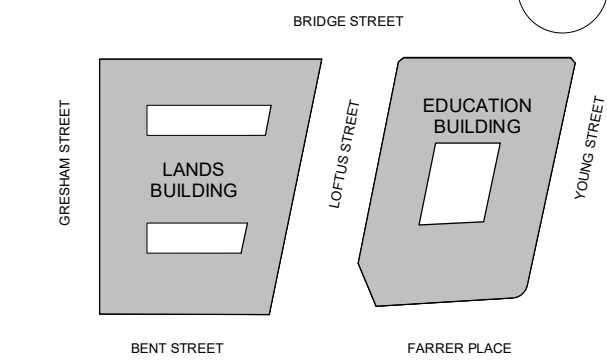

GENERAL ARRANGEMENT

- GENERAL NOTES
1. DIMENSIONS ARE IN MILLIMETERS UNO.
 2. DO NOT SCALE OFF DRAWING.
 3. ALL DIMENSIONS TO BE VERIFIED ON SITE BEFORE PROCEEDING.
 4. ALL DISCREPANCIES TO BE NOTIFIED IN WRITING TO RIDLEY CONSOLIDATED GROUP PTY LIMITED ("RIDLEY" AND MAKE)

LEGEND:

- SITE BOUNDARY
- ▲ PRIMARY ENTRANCE
- ▲ SECONDARY ENTRANCE
- ▲ STAFF ENTRANCE
- (A) ACCESSIBLE ROOM
- W WASTE
- R RECYCLING

EDUCATION BUILDING KEY COUNT: 36

03	SECTION 4.55 SUBMISSION - AMENDMENT	28.09.18
02	SECTION 4.55 SUBMISSION	19.09.18
01	DEVELOPMENT APPLICATION	06.10.18
00	DRAFT DA APPLICATION	02.09.16

ISSUE	DESCRIPTION	DATE
-------	-------------	------

DESIGN ARCHITECT

make

EXECUTIVE ARCHITECT

Ridley

INTERIOR DESIGNER

B A R

CLIENT
PONTIAC LAND
(AUSTRALIA) PTY. LTD.

PROJECT

**SANDSTONE
PRECINCT**
23-39 BRIDGE STREET, SYDNEY 2000, AUSTRALIA

PROJECT NUMBER
1166

SCALE 1 : 200@B1	DRAWN JG	CHECKED CZ
---------------------	-------------	---------------

STATUS

FOR APPROVAL

DRAWING
PROPOSED PLANS

**LANDS BUILDING - LEVEL 05,
EDUCATION BUILDING -
LEVEL 04**

DRAWING NUMBER SP-DA-G-2504	ISSUE 03
---------------------------------------	--------------------

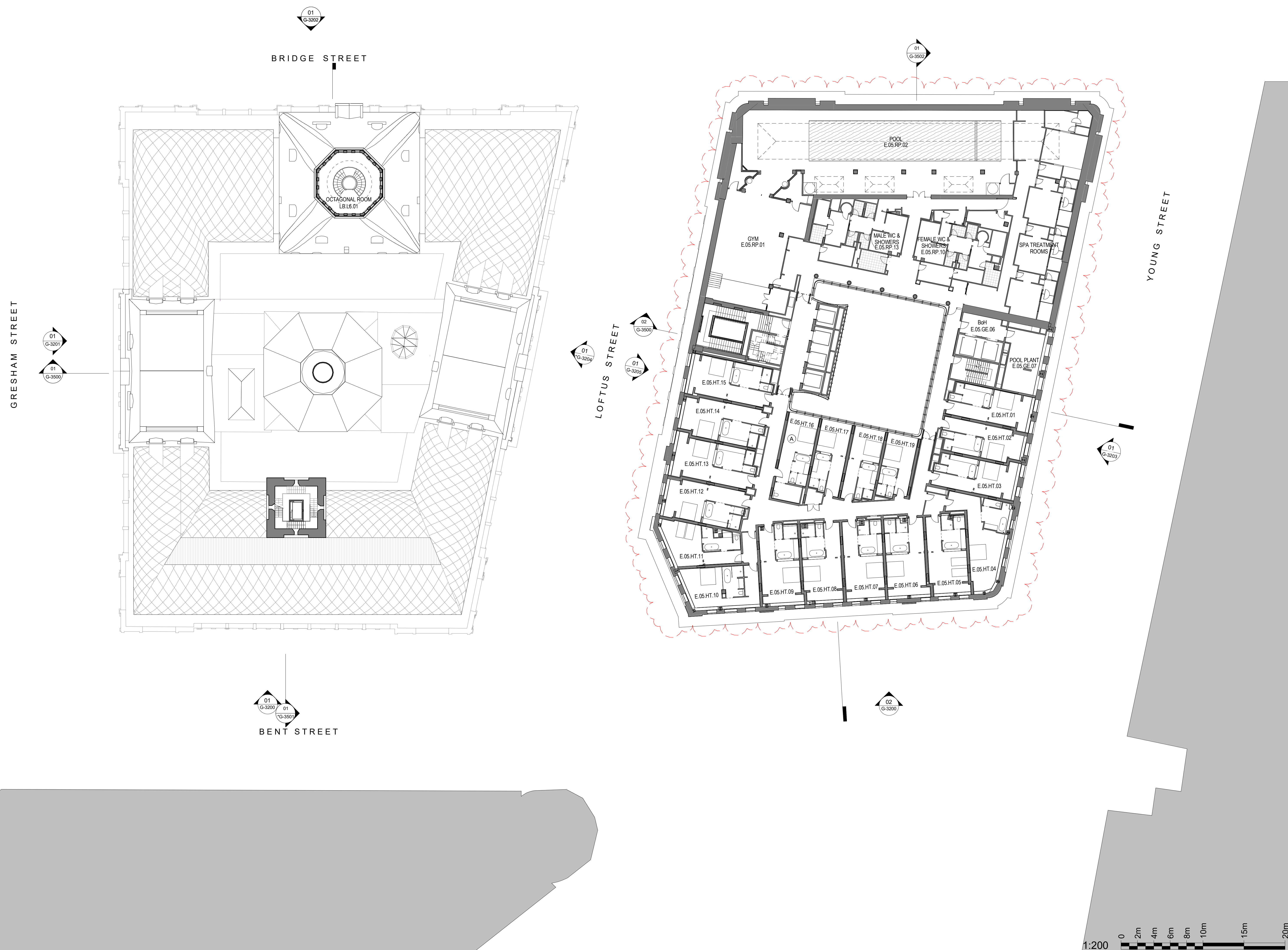

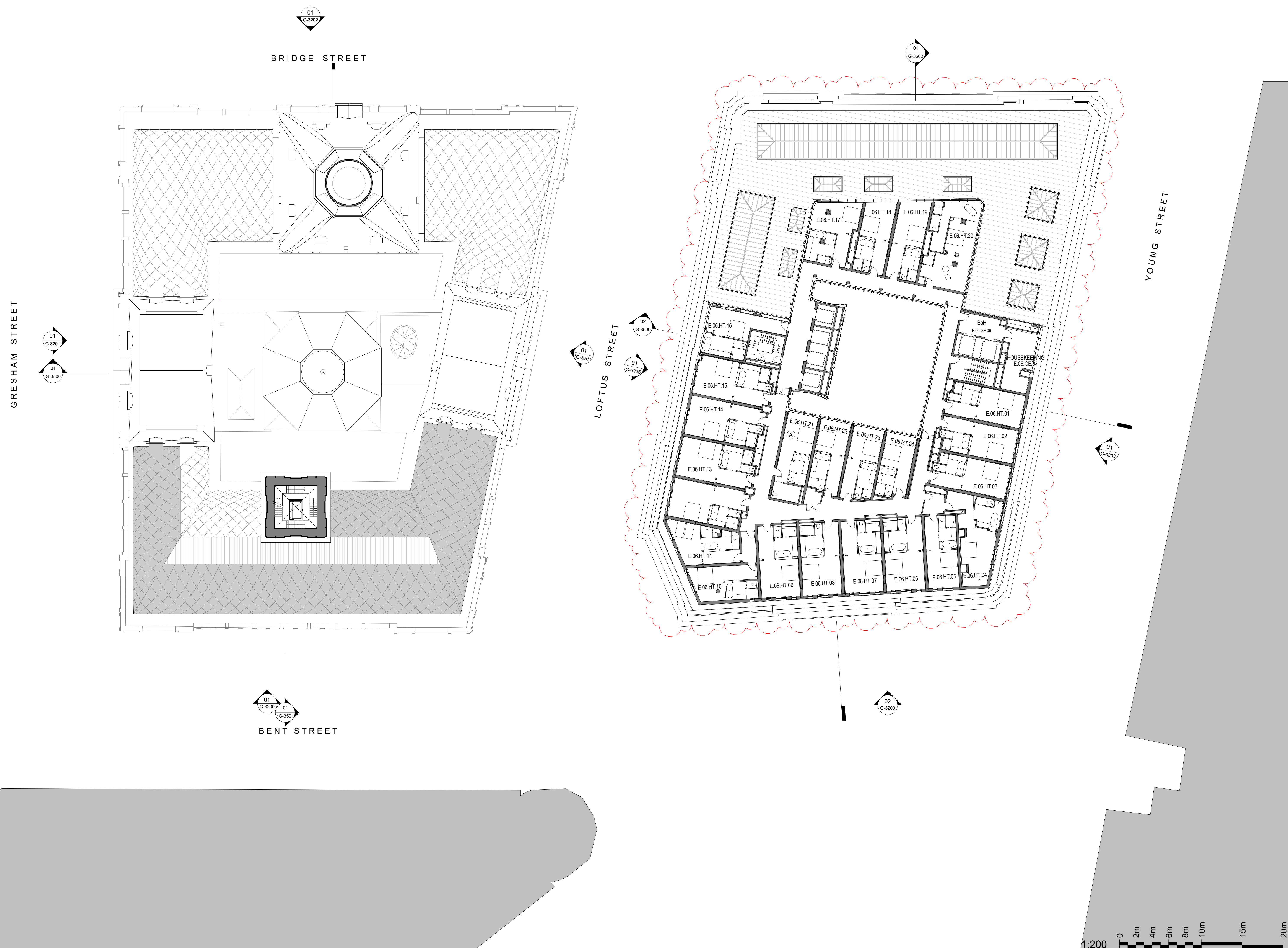

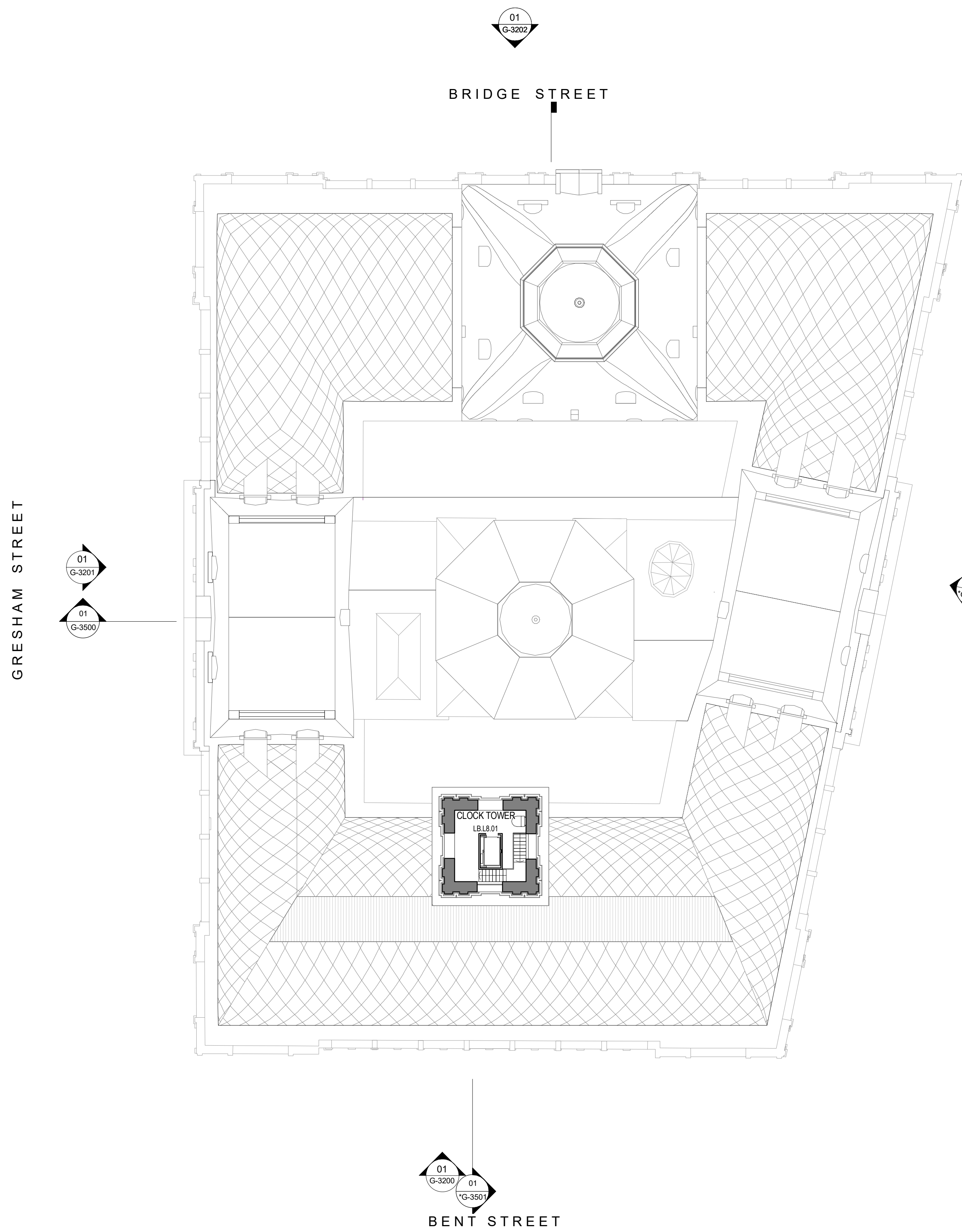

INTELLECTUAL PROPERTY

© Ridley Consolidated Group Pty Limited ("Ridley" and Make) owns the intellectual property rights and moral rights to this document in accordance with the Copyright Act 1968 (Cth).

This document may only be used by the client for the particular project and express purpose for which it has been created. Any unauthorised use of this document is an infringement of Ridley's and Make's rights and is at the user's sole risk and liability.

KEYPLAN

BRIDGE STREET

LOFTUS STREET

YOUNG STREET

BENT STREET

LANDS BUILDING

EDUCATION BUILDING

FARMER PLACE

GENERAL ARRANGEMENT

GENERAL NOTES

1. DIMENSIONS ARE IN MILLIMETERS UNO.

2. DO NOT SCALE OFF DRAWING.

3. ALL DIMENSIONS TO BE VERIFIED ON SITE BEFORE PROCEEDING.

4. ALL DISCREPANCIES TO BE NOTIFIED IN WRITING TO RIDLEY CONSOLIDATED GROUP PTY LIMITED ("RIDLEY" AND MAKE)

LEGEND:

--- SITE BOUNDARY

▲ PRIMARY ENTRANCE

▲ SECONDARY ENTRANCE

▲ STAFF ENTRANCE

(A) ACCESSIBLE ROOM

W WASTE

R RECYCLING

EDUCATION BUILDING KEY COUNT: 22

03	SECTION 4.55 SUBMISSION - AMENDMENT	28.09.18
02	SECTION 4.55 SUBMISSION	19.09.18
01	DEVELOPMENT APPLICATION	06.10.18
00	DRAFT DA APPLICATION	02.09.18

ISSUE	DESCRIPTION	DATE
-------	-------------	------

DESIGN ARCHITECT

make

EXECUTIVE ARCHITECT

Ridley

INTERIOR DESIGNER

B A R

CLIENT

PONTIAC LAND (AUSTRALIA) PTY. LTD.

PROJECT

SANDSTONE PRECINCT

23-39 BRIDGE STREET, SYDNEY 2000, AUSTRALIA

PROJECT NUMBER

1166

SCALE	DRAWN	CHECKED
1 : 200@B1	JG	CZ

STATUS

FOR APPROVAL

DRAWING

PROPOSED PLANS

LANDS BUILDING - LEVEL 08, EDUCATION BUILDING - LEVEL 07

DRAWING NUMBER

SP-DA-G-2507

ISSUE

03

