

- There are additional areas of concrete slab that are to be retained.

Refer to above item explanations with corresponding number

## PRELIMINARY



KEY PLAN

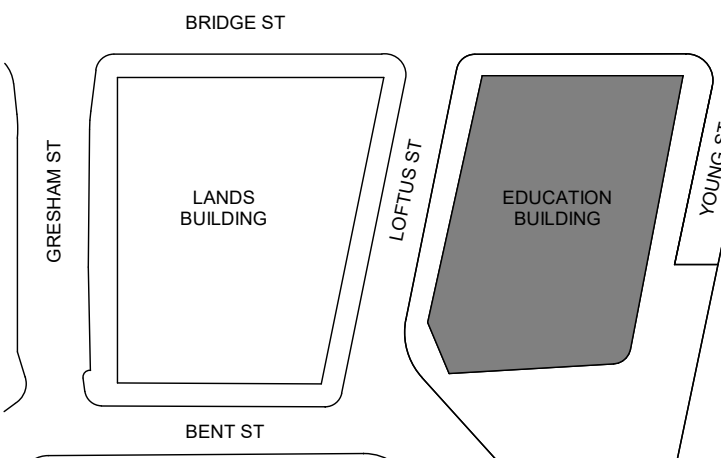

DRAWING TO BE PRINTED IN COLOUR

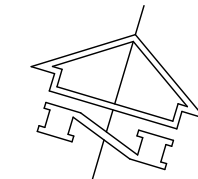

LEVEL 6 OUTLINE TEMPORARY WORKS / DEMOLITION PLAN

SCALE 1:100

TEMPORARY WORKS / DEMOLITION LEGEND

- HATCH DENOTES EXISTING STRUCTURE TO BE DEMOLISHED DURING EARLY WORKS / STAGE 1 DEMOLITION
- HATCH DENOTES PENETRATION IN EXISTING SLAB FOR NEW COLUMNS. TO BE DONE IN A PROPPING SEQUENCE AS THE CONCRETE COLUMNS ARE BUILT.
- 1-EB ON PLAN DENOTES EXISTING BEAM TO BE DEMOLISHED

Proposed additional demolition as compared to the Make+Ridley Demolition Plans Issue 02 For DA 14/10/16

Proposed additional areas to be retained as compared to the Make+Ridley Demolition Plans Issue 02 For DA 14/10/16

Refer to above item explanations with corresponding number

K	ISSUED FOR SECTION 96	M.R.	M.A.E.	28.06.18
J	RE-ISSUE FOR INFORMATION	T.M.	L.C.	11.05.18
H	RE-ISSUE FOR INFORMATION	T.M.	L.C.	10.05.18
D	RE-ISSUE FOR INFORMATION	T.M.	L.C.	30.04.18
F	RE-ISSUE FOR INFORMATION	T.M.	L.C.	20.04.18
E	RE-ISSUE FOR INFORMATION	T.M.	L.C.	23.02.18
D	RE-ISSUE FOR INFORMATION	T.M.	L.C.	09.02.18
C	RE-ISSUE FOR INFORMATION	T.M.	L.C.	01.02.18
B	RE-ISSUE FOR ECO TENDER	T.M.	L.C.	28.06.17
A	ISSUE FOR ECO TENDER	T.M.	L.C.	19.05.17

Rev Description Eng Draft Date

Project

**SANDSTONE PRECINCT  
EDUCATION BUILDING**  
23-39 Bridge Street, Sydney 2000, Australia

Sheet Subject

**LEVEL 6 TEMPORARY  
WORKS / DEMOLITION PLAN**

Design Architect

**make**  
Level 2, 36 Carrington St, Sydney NSW 2000

Executive Architect

**Ridley**  
Governor Philip Tower, Level 21, 1 Farrer Pl, Sydney NSW 2000

Structural Engineer

**TTW** Taylor Thomson Whitting  
612 9439 7288 | 48 Chandos Street St Leonards NSW 2065

Scale: A0 Drawn: Authorised:

As indicated L.C. B.Y.

Job No: Drawing No: Revision:

151903 SP-ST-E-S0108 K

28/06/2018 10:53:28 AM

PRELIMINARY



KEY PLAN

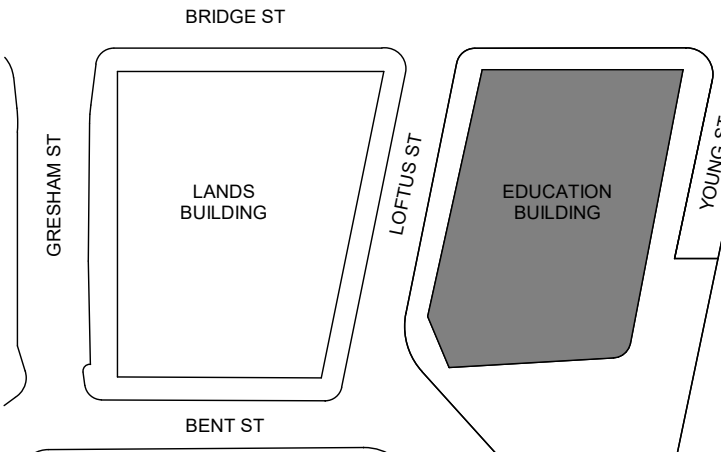

DRAWING TO BE PRINTED IN COLOUR

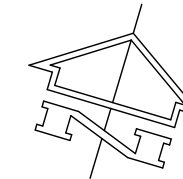
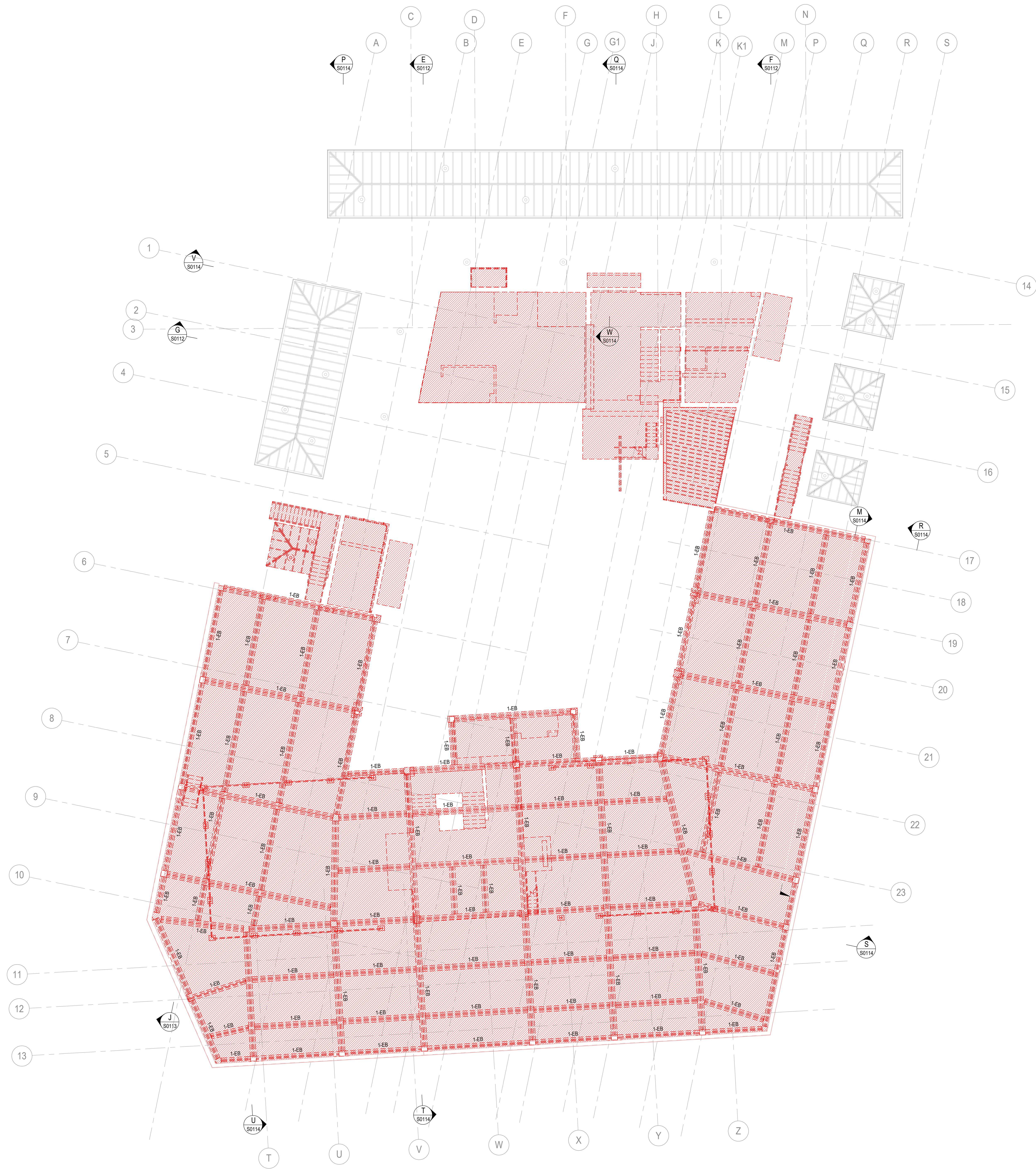

LEVEL 7 OUTLINE TEMPORARY WORKS / DEMOLITION PLAN  
SCALE 1:100

TEMPORARY WORKS / DEMOLITION LEGEND

- HATCH DENOTES EXISTING STRUCTURE TO BE DEMOLISHED DURING EARLY WORKS / STAGE 1 DEMOLITION
- HATCH DENOTES PENETRATION IN EXISTING SLAB FOR NEW COLUMNS TO BE DONE IN A PROPPING SEQUENCE AS THE CONCRETE COLUMNS ARE BUILT
- 1-EB ON PLAN DENOTES EXISTING BEAM TO BE DEMOLISHED

Proposed additional demolition as compared to the Make+Ridley Demolition Plans Issue 02 For DA 14/10/16

Proposed additional areas to be retained as compared to the Make+Ridley Demolition Plans Issue 02 For DA 14/10/16

Refer to above item explanations with corresponding number

E	ISSUED FOR SECTION 90	M.R.	M.A.E.	26.06.18
D	RE-ISSUE FOR INFORMATION	T.M.	L.C.	30.04.18
C	RE-ISSUE FOR INFORMATION	T.M.	L.C.	20.04.18
B	RE-ISSUE FOR INFORMATION	T.M.	L.C.	23.02.18
A	RE-ISSUE FOR INFORMATION	T.M.	L.C.	09.02.18

Rev	Description	Eng	Draft	Date
-----	-------------	-----	-------	------

Project  
**SANDSTONE PRECINCT**  
**EDUCATION BUILDING**  
23-39 Bridge Street, Sydney 2000, Australia

LEVEL 7 TEMPORARY WORKS / DEMOLITION PLAN

Design Architect

**make**  
Level 2, 36 Carrington St, Sydney NSW 2000

Executive Architect  
**Ridley**  
Governor Philip Tower, Level 21, 1 Farrer Pl, Sydney NSW 2000

Structural Engineer  
**TTW Taylor Thomson Whitting**  
612 9439 7288 | 48 Chandos Street St Leonards NSW 2065

Scale: A0	Drawn	Authorised
As indicated	L.C.	B.Y.

Job No	Drawing No	Revision
151903	SP-ST-E-S0109	E

26/06/2018 10:53:36 AM

PRELIMINARY