







DA 20170705

Item	Description	Qty
1	10107_01	1
2	10107_02	1
3	10107_03	1
4	10107_04	1
5	10107_05	1
6	10107_06	1
7	10107_07	1
8	10107_08	1
9	10107_09	1
10	10107_10	1
11	10107_11	1
12	10107_12	1
13	10107_13	1
14	10107_14	1
15	10107_15	1
16	10107_16	1
17	10107_17	1
18	10107_18	1
19	10107_19	1
20	10107_20	1
21	10107_21	1
22	10107_22	1
23	10107_23	1
24	10107_24	1
25	10107_25	1
26	10107_26	1
27	10107_27	1
28	10107_28	1
29	10107_29	1
30	10107_30	1
31	10107_31	1
32	10107_32	1
33	10107_33	1
34	10107_34	1
35	10107_35	1
36	10107_36	1
37	10107_37	1
38	10107_38	1
39	10107_39	1
40	10107_40	1
41	10107_41	1
42	10107_42	1
43	10107_43	1
44	10107_44	1
45	10107_45	1
46	10107_46	1
47	10107_47	1
48	10107_48	1
49	10107_49	1
50	10107_50	1
51	10107_51	1
52	10107_52	1
53	10107_53	1
54	10107_54	1
55	10107_55	1
56	10107_56	1
57	10107_57	1
58	10107_58	1
59	10107_59	1
60	10107_60	1
61	10107_61	1
62	10107_62	1
63	10107_63	1
64	10107_64	1
65	10107_65	1
66	10107_66	1
67	10107_67	1
68	10107_68	1
69	10107_69	1
70	10107_70	1
71	10107_71	1
72	10107_72	1
73	10107_73	1
74	10107_74	1
75	10107_75	1
76	10107_76	1
77	10107_77	1
78	10107_78	1
79	10107_79	1
80	10107_80	1
81	10107_81	1
82	10107_82	1
83	10107_83	1
84	10107_84	1
85	10107_85	1
86	10107_86	1
87	10107_87	1
88	10107_88	1
89	10107_89	1
90	10107_90	1
91	10107_91	1
92	10107_92	1
93	10107_93	1
94	10107_94	1
95	10107_95	1
96	10107_96	1
97	10107_97	1
98	10107_98	1
99	10107_99	1
100	10107_100	1

LEGEND

<b>Building Construction</b>	<b>Developer</b>	<b>Builder: Robert Crowther Construction</b>
<b>Traffic Consultant</b>	<b>Project Manager</b>	<b>BCD Condon Blackmore Hughes &amp; O'Connell</b>
<b>Acoustic Appraisal Logo</b>	<b>Survey Planner Logo</b>	<b>Inspection: Ochsle</b>
<b>Free JPA Services</b>	<b>Surveyor: Frank M. Henson &amp; Co</b>	<b>Inspection: JPA Consulting Pty Ltd</b>
<b>Bill Consultant</b>	<b>Call: JPA Consulting Pty Ltd</b>	<b>Inspection: JPA Services</b>
	<b>Inspection: JPA Services</b>	<b>Inspection: JPA Services</b>

<b>University of Sydney</b>	<b>Photomontage - Darlington Road</b>
<b>University of Sydney - Regiment Mixed-Use Redevelopment Project</b>	<b>10107_01 DA084</b>

<b>Scale</b>	<b>Checked</b>	<b>Sheet Size</b>
SC	ML	
<b>10107_01 DA084</b>	<b>1</b>	

Architectural Consultant  
nettletontribe partnership Pty Ltd ABN 58 161 683 122  
117 Willoughby Road, Crows Nest, NSW 2065  
t +61 2 9431 6131  
a nettletontribe.com.au w nettletontribe.com.au

nt  
nettletontribe



[illegible]

nt  
nettleontribe









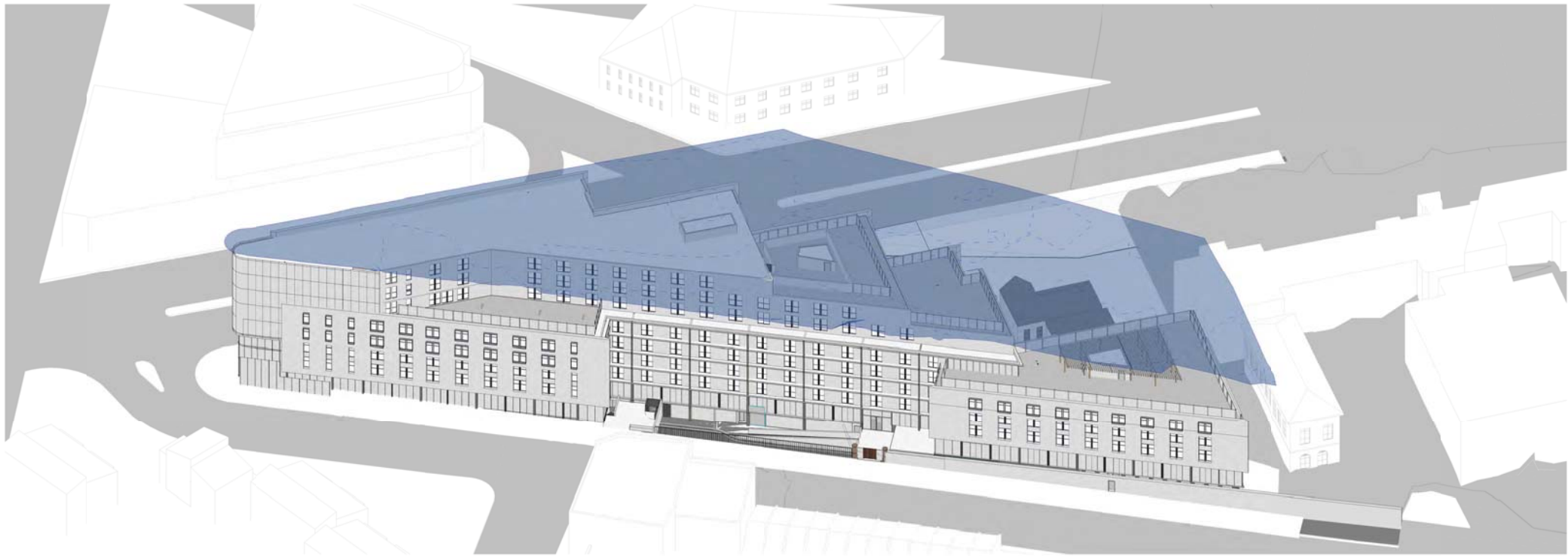

25 M HEIGHT ENVELOPE

Axonometric View Massing Envelope - Design Excellence 25m Height

DA 20170705

Rev	Description	Date
1	ISSUED FOR TENDERS	2017-07-05
2	ISSUED FOR TENDERS	2017-07-05
3	ISSUED FOR TENDERS	2017-07-05
4	ISSUED FOR TENDERS	2017-07-05
5	ISSUED FOR TENDERS	2017-07-05
6	ISSUED FOR TENDERS	2017-07-05
7	ISSUED FOR TENDERS	2017-07-05
8	ISSUED FOR TENDERS	2017-07-05
9	ISSUED FOR TENDERS	2017-07-05
10	ISSUED FOR TENDERS	2017-07-05
11	ISSUED FOR TENDERS	2017-07-05
12	ISSUED FOR TENDERS	2017-07-05
13	ISSUED FOR TENDERS	2017-07-05
14	ISSUED FOR TENDERS	2017-07-05
15	ISSUED FOR TENDERS	2017-07-05
16	ISSUED FOR TENDERS	2017-07-05
17	ISSUED FOR TENDERS	2017-07-05
18	ISSUED FOR TENDERS	2017-07-05
19	ISSUED FOR TENDERS	2017-07-05
20	ISSUED FOR TENDERS	2017-07-05

LEGEND

<b>Building Construction</b>	<b>Developer</b>	<b>Builder: Robert Crocker Construction</b>
<b>Traffic Consultant</b>	<b>Project Manager</b>	<b>BCD Corbin Blackett Douglas &amp; Giddens</b>
<b>Acoustic: Acoustic Logic</b>	<b>Event Planner: URB</b>	<b>Interim: Ochs</b>
<b>Fire: JPS Services</b>	<b>Transport: Frank M. Mason &amp; Co</b>	<b>Structural: SCP Consulting Pty Ltd</b>
<b>Soil Consultant</b>	<b>Cost: SCP Consulting Pty Ltd</b>	<b>Hydraulic: JPS Services</b>
	<b>Structural: JPS Services</b>	<b>Electrical: JPS Services</b>

<b>University of Sydney</b>	<b>Massing Envelope Compliance - 25m Height</b>
<b>University of Sydney - Regiment Mixed-Use Redevelopment Project</b>	

Drawn	Scale	Checked	Sheet Size
AK	1:200	ML	A1
10107_DAO91			1

Architectural Consultant  
nettletontribe partnership Pty Ltd ABN 58 161 683 122  
117 Willoughby Road, Crows Nest, NSW 2065  
t +61 2 9431 6131  
a nettletontribe.com.au w nettletontribe.com.au

nt  
nettletontribe





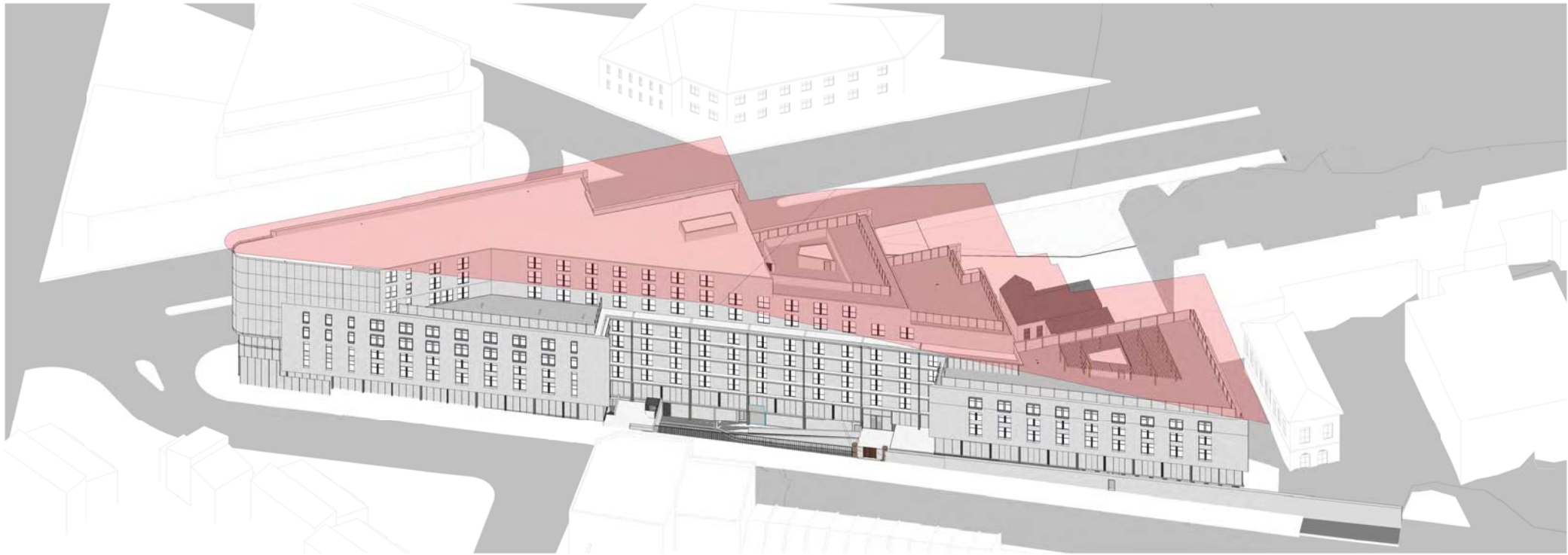

Axonometric View Massing Envelope - CIP

CIP HEIGHT ENVELOPE  
MODIFIED TO COMPLY  
WITH SSD 6123  
CONDITION A7a

DA 20170705

Rev	Description	Date
1	ISSUED FOR TENDERS	2017-07-05
2	ISSUED FOR TENDERS	2017-07-05
3	ISSUED FOR TENDERS	2017-07-05
4	ISSUED FOR TENDERS	2017-07-05
5	ISSUED FOR TENDERS	2017-07-05
6	ISSUED FOR TENDERS	2017-07-05
7	ISSUED FOR TENDERS	2017-07-05
8	ISSUED FOR TENDERS	2017-07-05
9	ISSUED FOR TENDERS	2017-07-05
10	ISSUED FOR TENDERS	2017-07-05
11	ISSUED FOR TENDERS	2017-07-05
12	ISSUED FOR TENDERS	2017-07-05
13	ISSUED FOR TENDERS	2017-07-05
14	ISSUED FOR TENDERS	2017-07-05
15	ISSUED FOR TENDERS	2017-07-05
16	ISSUED FOR TENDERS	2017-07-05
17	ISSUED FOR TENDERS	2017-07-05
18	ISSUED FOR TENDERS	2017-07-05
19	ISSUED FOR TENDERS	2017-07-05
20	ISSUED FOR TENDERS	2017-07-05

LEGEND

1	ISSUED FOR TENDERS	2017-07-05
2	ISSUED FOR TENDERS	2017-07-05
3	ISSUED FOR TENDERS	2017-07-05
4	ISSUED FOR TENDERS	2017-07-05
5	ISSUED FOR TENDERS	2017-07-05
6	ISSUED FOR TENDERS	2017-07-05
7	ISSUED FOR TENDERS	2017-07-05
8	ISSUED FOR TENDERS	2017-07-05
9	ISSUED FOR TENDERS	2017-07-05
10	ISSUED FOR TENDERS	2017-07-05
11	ISSUED FOR TENDERS	2017-07-05
12	ISSUED FOR TENDERS	2017-07-05
13	ISSUED FOR TENDERS	2017-07-05
14	ISSUED FOR TENDERS	2017-07-05
15	ISSUED FOR TENDERS	2017-07-05
16	ISSUED FOR TENDERS	2017-07-05
17	ISSUED FOR TENDERS	2017-07-05
18	ISSUED FOR TENDERS	2017-07-05
19	ISSUED FOR TENDERS	2017-07-05
20	ISSUED FOR TENDERS	2017-07-05

<b>Building Construction</b> Address: 123 101 Miller St, North Sydney, NSW 2060	<b>Developer</b> Address: 123 101 Miller St, North Sydney, NSW 2060	<b>Builder: Robert Crocker Construction</b> Address: 123 101 Miller St, North Sydney, NSW 2060	<b>Client</b> University of Sydney
<b>Traffic Consultant</b> Address: 123 101 Miller St, North Sydney, NSW 2060	<b>Regulatory Manager</b> Address: 123 101 Miller St, North Sydney, NSW 2060	<b>BCG Carbon Market Integration &amp; Quality</b> Address: 123 101 Miller St, North Sydney, NSW 2060	<b>Massing Envelope Compliance - CIP</b>
<b>Acoustic: Acoustic Logic</b> Address: 123 101 Miller St, North Sydney, NSW 2060	<b>Event Planner: URB</b> Address: 123 101 Miller St, North Sydney, NSW 2060	<b>Interim: OnSite</b> Address: 123 101 Miller St, North Sydney, NSW 2060	<b>Scale</b> 1:200
<b>Fire: JPS Services</b> Address: 123 101 Miller St, North Sydney, NSW 2060	<b>Structural: JPS Consulting Pty Ltd</b> Address: 123 101 Miller St, North Sydney, NSW 2060	<b>Structural: JPS Consulting Pty Ltd</b> Address: 123 101 Miller St, North Sydney, NSW 2060	<b>Check</b> A1
<b>MEP Consultant</b> Address: 123 101 Miller St, North Sydney, NSW 2060	<b>MEP Consultant</b> Address: 123 101 Miller St, North Sydney, NSW 2060	<b>MEP Consultant</b> Address: 123 101 Miller St, North Sydney, NSW 2060	<b>Nettleton</b> nettletontribe



FINISHES



Simmental Silver  
Overall Brick Colour

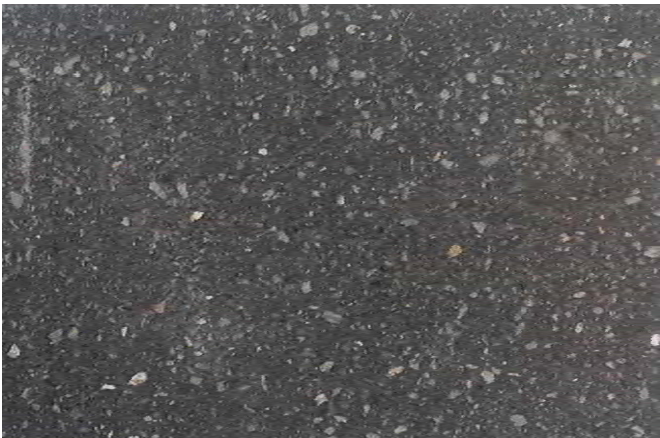

Bowral Blue  
Recessive Brick Colour



Zeus Grey  
Colour of Window Frames, Box Window Shrouds,  
Horizontal Sunshades, Mansard Walls, & Vertical Fins

Rev	Description	Date
1	ISSUED	2017
2		
3		
4		
5		
6		
7		
8		
9		
10		
11		
12		
13		
14		
15		
16		
17		
18		
19		
20		
21		
22		
23		
24		
25		
26		
27		
28		
29		
30		
31		
32		
33		
34		
35		
36		
37		
38		
39		
40		
41		
42		
43		
44		
45		
46		
47		
48		
49		
50		
51		
52		
53		
54		
55		
56		
57		
58		
59		
60		
61		
62		
63		
64		
65		
66		
67		
68		
69		
70		
71		
72		
73		
74		
75		
76		
77		
78		
79		
80		
81		
82		
83		
84		
85		
86		
87		
88		
89		
90		
91		
92		
93		
94		
95		
96		
97		
98		
99		
100		

LEGEND

<b>Building Connection</b>	<b>Developer</b>	<b>Builder: Robert Crocker Construction</b>
<b>Traffic Consultant</b>	<b>Project Manager</b>	<b>BCO Carlton Market Upgrade + Outlets</b>
<b>Acoustic: Acoustic Logic</b>	<b>Team Planner: URBIS</b>	<b>Interim: OnSite</b>
<b>Fire: JPS Services</b>	<b>Suspension: Frank M. Mason &amp; Co</b>	<b>Structural: SCP Consulting Pty Ltd</b>
<b>Bill Consultant</b>	<b>Cost: SCP Consulting Pty Ltd</b>	<b>Hydraulic: JPS Services</b>
	<b>Structural: JPS Services</b>	<b>Electrical: JPS Services</b>

<b>University of Sydney</b>	<b>University of Sydney - Regiment Mixed-Use Redevelopment Project</b>
-----------------------------	--

<b>Sample Board</b>	<b>10107_DA095</b>	<b>1</b>
---------------------	--------------------	----------

<b>nettletontribe</b>
-----------------------

DA 20170705





NOTE:  
REFER TO HERITAGE  
ARCHITECTS SCOPE OF  
SCHEDULE REPAIR FOR  
DETAILED RECTIFICATION  
WORKS

Improved pedestrian safety along  
the pedestrian link will be  
provided by:

- Full CCTV coverage and lit CCTV signage.
- A secure and vibrant thoroughfare landscaped to enhance overall visibility.
- A stepped timber courtyard deck improving access to the Superintendent's residence and promoting the use of the external space by students.
- Close proximity to staffed buildings and permanently occupied accommodation.
- Well lit pathways to increase safety at night.
- Well lit and CCTV monitored Emergency duress buttons in close proximity with provision of 24 hour Campus Security
- An emergency defibrillator located in close proximity. Available for 24 hour Trained First Aid Campus Security staff.
- Extensive passive surveillance from bounding window openings from active learning hubs, common flexi spaces and student accommodation.

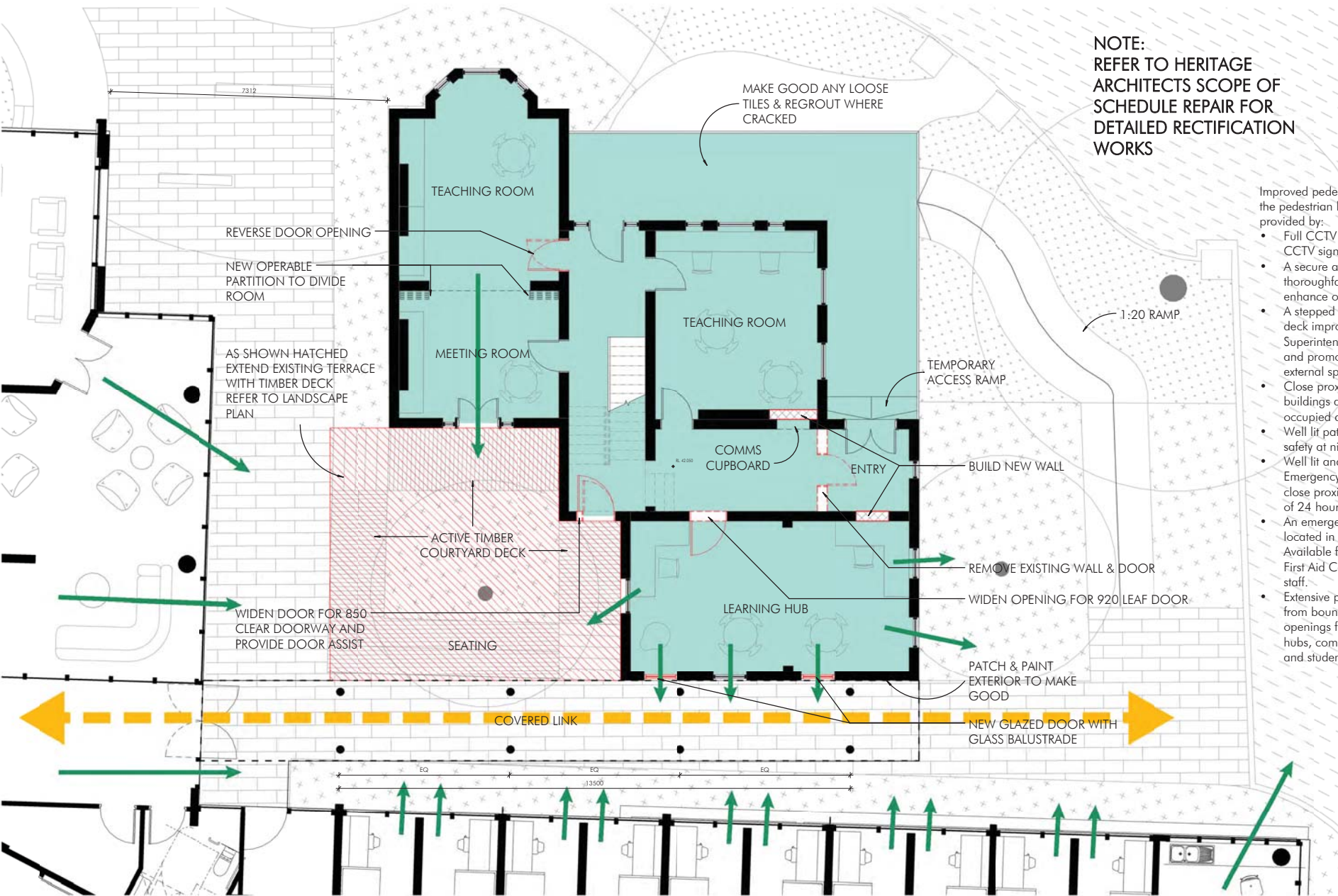

DA 20170215

NOT FOR CONSTRUCTION

Rev	Desc	Date
1	Issue for information	15/02/2017
2	Issue for construction	15/02/2017

LEGEND

- REMOVAL
- NEW CONSTRUCTION

- Bounding Passive Surveillance
- Pedestrian Link

<b>Building Contractor</b> TSC Construction Address: 1/111 St. Marys Rd, North Sydney, NSW 1585	<b>Developer</b> Regent Management Address: 1/111 St. Marys Rd, North Sydney, NSW 1585	<b>Builder: Robert Crooke Construction</b> Address: 1/111 St. Marys Rd, North Sydney, NSW 1585
<b>Architect: Atlantic Logic</b> Address: 1/111 St. Marys Rd, North Sydney, NSW 1585	<b>Team Planner: URB</b> Address: 1/111 St. Marys Rd, North Sydney, NSW 1585	<b>Interior: Ockle</b> Address: 1/111 St. Marys Rd, North Sydney, NSW 1585
<b>Fire: JPS Services</b> Address: 1/111 St. Marys Rd, North Sydney, NSW 1585	<b>Structural: JPS Consulting Pty Ltd</b> Address: 1/111 St. Marys Rd, North Sydney, NSW 1585	<b>Electrical: JPS Services</b> Address: 1/111 St. Marys Rd, North Sydney, NSW 1585
<b>MEP: JPS Services</b> Address: 1/111 St. Marys Rd, North Sydney, NSW 1585	<b>Cost: JPS Consulting Pty Ltd</b> Address: 1/111 St. Marys Rd, North Sydney, NSW 1585	<b>Health: JPS Services</b> Address: 1/111 St. Marys Rd, North Sydney, NSW 1585

University of Sydney	Superintendent's Residence Plan Level 01	10107_DA111
University of Sydney - Regiment Mixed-Use Redevelopment Project	Scale: 1:50	Check: N/A
10107_DA111	Sheet Size: A1	nt nettleontribe

NOTE:  
REFER TO HERITAGE  
ARCHITECTS SCOPE OF  
SCHEDULE REPAIR FOR  
DETAILED RECTIFICATION  
WORKS



DA 20170705

[illegible]

LEGEND

--- REMOVAL  
 NEW CONSTRUCTION

[illegible]

Client	University of Sydney
Project	University of Sydney - Regiment Mixed-Use Redevelopment Project
Location	City Road, Darlinghurst NSW 2008, Australia

Title			
Superintendent's Residence Plan Level 02			
Driver	Scale	Checked	Sheet Size
AK	1:50	ML	A1
Number			Sheet
10107_DA.112			1

Architectural Consultant  
nettleton tribe partnership Pty Ltd ABN 58 161 683 122  
117 Willoughby Road, Crowns Nest, NSW 2065  
t +61 2 9431 6131  
e sydney@nettletontribe.com.au w nettletontribe.com.au