

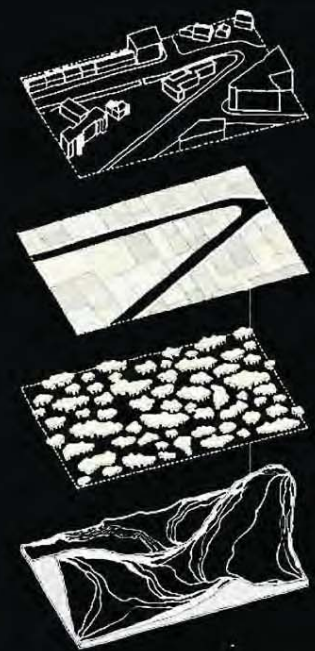

No.:	SHEET NAME	DATE
000	Coverpage	05/07/17
001	Site Analysis	15/02/17
002	Location Plan	15/02/17
003	Site Plan	05/07/17
004	Survey Plan	15/02/17
005	Demolition Plan	15/02/17
010	Lower Ground Plan	05/07/17
011	Level 01 Floor Plan	05/07/17
012	Level 02 Floor Plan	05/07/17
013	Level 03 Floor Plan	05/07/17
014	Level 04 Floor Plan	05/07/17
015	Level 05 Floor Plan	05/07/17
016	Level 06 Floor Plan	05/07/17
017	Level 07 Floor Plan	05/07/17
018	Level 08 Floor Plan	05/07/17
019	Level 09 Roof Plan	05/07/17
021	Elevations North & South	05/07/17
022	Elevations East & West	05/07/17
025	Detailed Elevation 1 to 50	05/07/17
026	Detailed Elevation 1 to 50	05/07/17
027	Detailed Elevation 1 to 50	05/07/17
028	Detailed Elevation 1 to 50	05/07/17
029	Detailed Elevation 1 to 50	05/07/17
030	Context Elevations	05/07/17
035	Section A & Section B	05/07/17
036	Section C & Section D	05/07/17
041	Shadow Diagrams - Existing - Winter	15/02/17
042	Shadow Diagrams - Existing - Summer	15/02/17

No.:	SHEET NAME	DATE
043	Shadow Diagrams - Proposed - Winter	15/02/17
044	Shadow Diagrams - Proposed - Summer	15/02/17
051	Room Module	05/07/17
055	Accessible Unit Plans	05/07/17
061	Area Diagrams (GFA)	05/07/17
062	Open Space Diagram	15/02/17
081	Photomontage - City Road	05/07/17
082	Photomontage - City Road Night	05/07/17
083	Photomontage - Main Entry & Superintendent's Residence	05/07/17
084	Photomontage - Darlington Road	05/07/17
085	Photomontage - City Road	05/07/17
088	Photomontage - Internal View to Institute Building	05/07/17
089	Photomontage - City Road Night	05/07/17
091	Massing Envelope Compliance - 25m Height	05/07/17
092	Massing Envelope Compliance - Flight Path OLS - 70AHD	05/07/17
093	Massing Envelope Compliance - CIP	05/07/17
095	Sample Board	05/07/17
110	Existing Superintendent's Residence	15/02/17
111	Superintendent's Residence Plan Level 01	15/02/17
112	Superintendent's Residence Plan Level 02	05/07/17



## UNIVERSITY OF SYDNEY - REGIMENT MIXED-USE REDEVELOPMENT PROJECT

City Road, Darlington NSW 2008, Australia  
Version 2.0 SSDA 05 July 2017







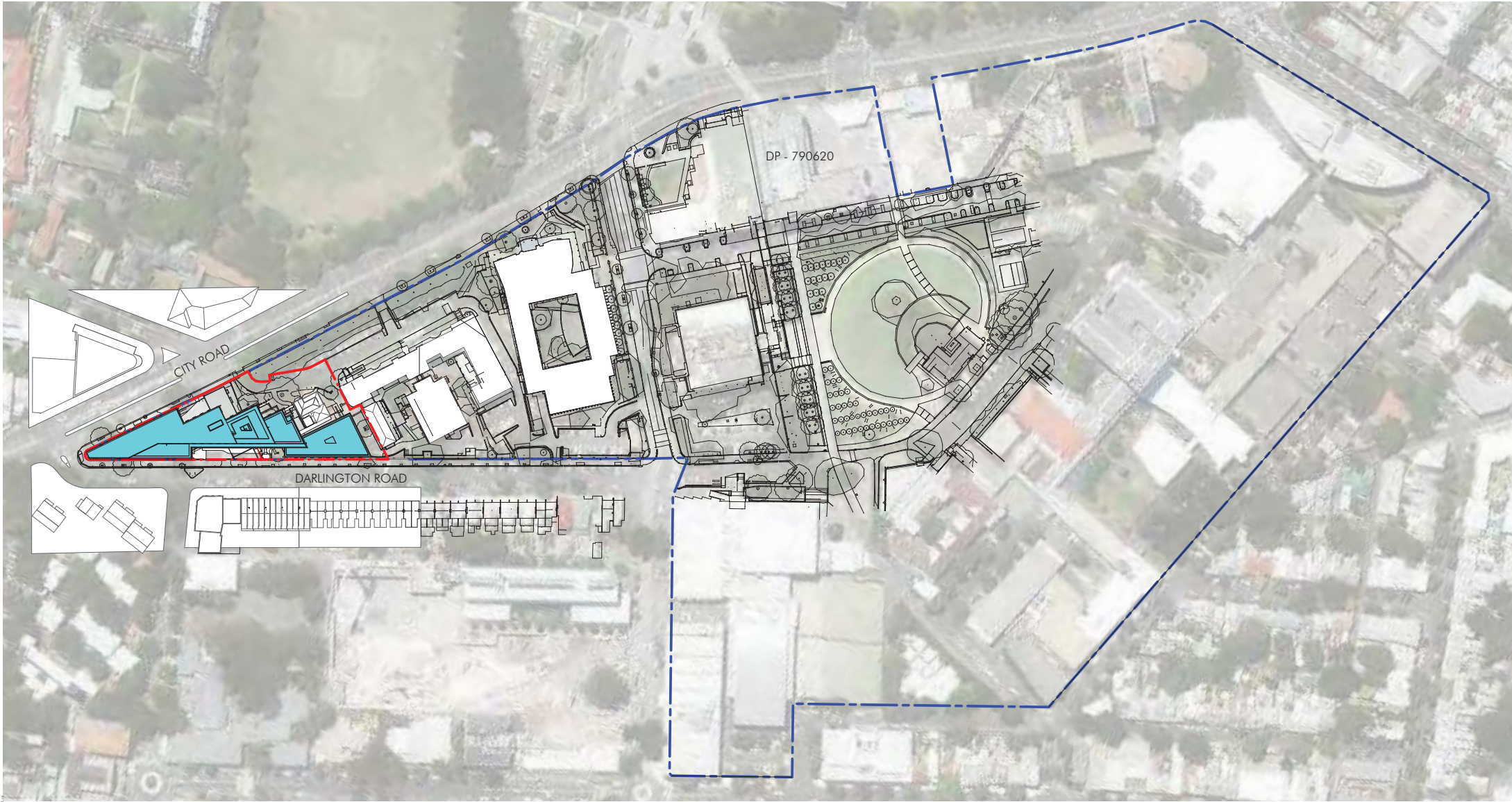

LEGEND OF EXTENT OF WORK BOUNDARY

- EXTENT OF WORK BOUNDARY
- LOT BOUNDARY DP790620
- PROPOSED H01 MIXED USE REDEVELOPMENT

Index	Description	Date
1	Site Plan / North	
2		
3		
4		
5		
6		
7		
8		
9		
10		
11		
12		
13		
14		
15		
16		
17		
18		
19		
20		
21		
22		
23		
24		
25		
26		
27		
28		
29		
30		
31		
32		
33		
34		
35		
36		
37		
38		
39		
40		
41		
42		
43		
44		
45		
46		
47		
48		
49		
50		
51		
52		
53		
54		
55		
56		
57		
58		
59		
60		
61		
62		
63		
64		
65		
66		
67		
68		
69		
70		
71		
72		
73		
74		
75		
76		
77		
78		
79		
80		
81		
82		
83		
84		
85		
86		
87		
88		
89		
90		
91		
92		
93		
94		
95		
96		
97		
98		
99		
100		

LEGEND

<b>Building Construction</b> Address: 123 101 Miller St, North Sydney, NSW 2060	<b>Development</b> Address: 123 101 Miller St, North Sydney, NSW 2060	<b>Builder: Robert Crooks Construction</b> Address: 123 101 Miller St, North Sydney, NSW 2060
<b>Traffic Consultant</b> Address: 123 101 Miller St, North Sydney, NSW 2060	<b>Reginald Morgan</b> Address: 123 101 Miller St, North Sydney, NSW 2060	<b>BCO/Consult: Blackwell Morgan &amp; Giddings</b> Address: 123 101 Miller St, North Sydney, NSW 2060
<b>Acoustic/Acoustic Logo</b> Address: 123 101 Miller St, North Sydney, NSW 2060	<b>Team Planner: LMS</b> Address: 123 101 Miller St, North Sydney, NSW 2060	<b>Interim: Ochoa</b> Address: 123 101 Miller St, North Sydney, NSW 2060
<b>Fire JPS Services</b> Address: 123 101 Miller St, North Sydney, NSW 2060	<b>Sampson Park &amp; Mason &amp; Co</b> Address: 123 101 Miller St, North Sydney, NSW 2060	<b>Structural: RCP Consulting Pty Ltd</b> Address: 123 101 Miller St, North Sydney, NSW 2060
<b>BAI Consultant</b> Address: 123 101 Miller St, North Sydney, NSW 2060	<b>Call RCP Consulting Pty Ltd</b> Address: 123 101 Miller St, North Sydney, NSW 2060	<b>Hydraulic: JPS Services</b> Address: 123 101 Miller St, North Sydney, NSW 2060
	<b>Electrical: JPS Services</b> Address: 123 101 Miller St, North Sydney, NSW 2060	<b>Thermal: JPS Services</b> Address: 123 101 Miller St, North Sydney, NSW 2060

<b>University of Sydney</b>
<b>University of Sydney - Regiment Mixed-Use Redevelopment Project</b>
City Road, Darlington NSW 2080, Australia

Title			
Location Plan			
Drawn	Scale	Checked	Sheet Size
Author	1:1 000	ME	A1
Number		Sheet	
10107_DA002			

<b>Architectural Consultant</b> 117 Willoughby Road, Crows Nest, NSW 2065 www.nettleontribe.com.au
<b>nt</b> nettleontribe

DA 20170215

NOT FOR CONSTRUCTION



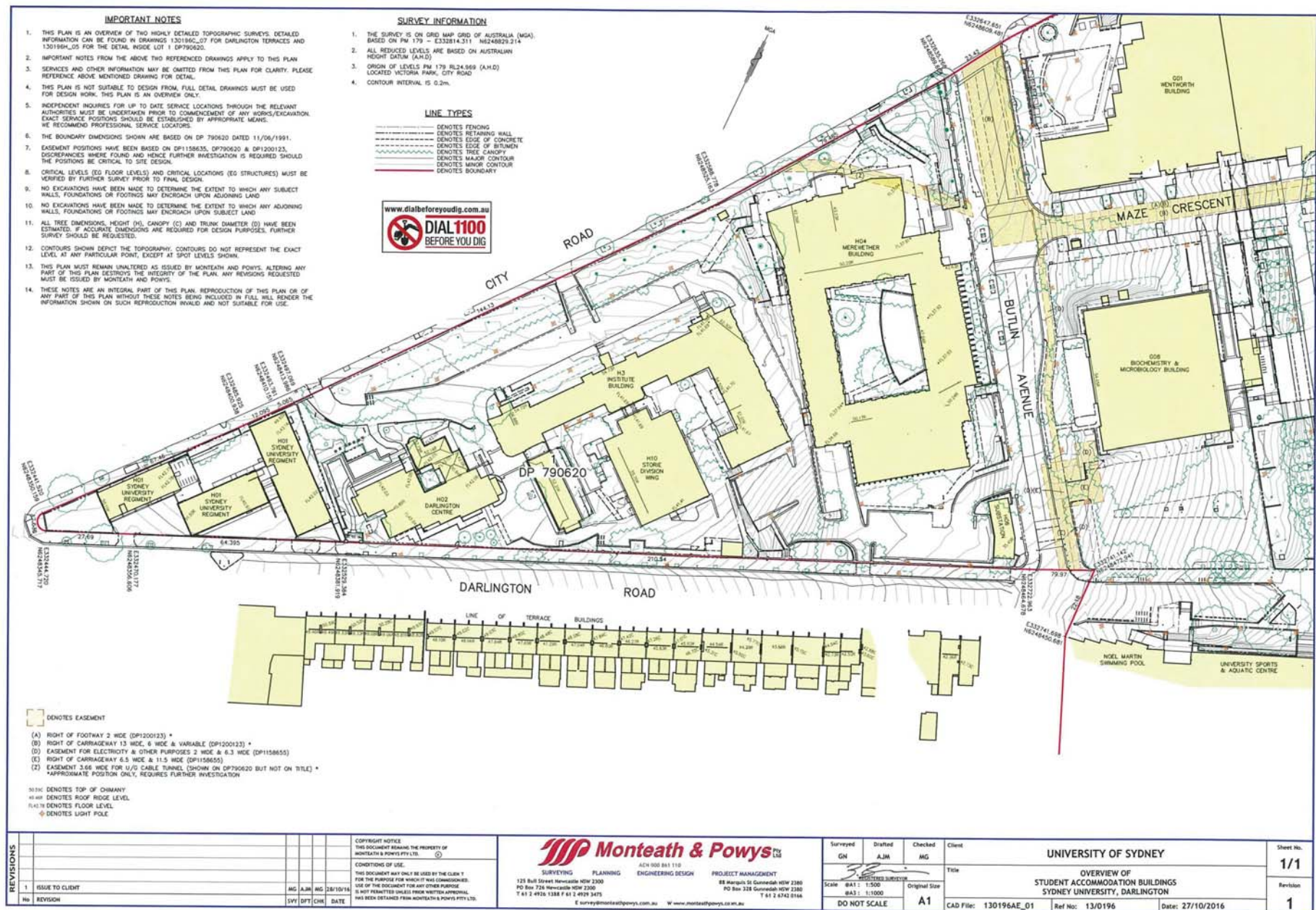

DA 20170215

NOT FOR CONSTRUCTION

Rev	Description	Date
1	Issue to Client	18/10/16
2		
3		
4		
5		
6		
7		
8		
9		
10		
11		
12		
13		
14		
15		
16		
17		
18		
19		
20		
21		
22		
23		
24		
25		
26		
27		
28		
29		
30		
31		
32		
33		
34		
35		
36		
37		
38		
39		
40		
41		
42		
43		
44		
45		
46		
47		
48		
49		
50		
51		
52		
53		
54		
55		
56		
57		
58		
59		
60		
61		
62		
63		
64		
65		
66		
67		
68		
69		
70		
71		
72		
73		
74		
75		
76		
77		
78		
79		
80		
81		
82		
83		
84		
85		
86		
87		
88		
89		
90		
91		
92		
93		
94		
95		
96		
97		
98		
99		
100		

LEGEND

<b>Building Contractor</b> Trafic Construction Address: 120 Bull Street Newcastle NSW 2300 PO Box 726 Newcastle NSW 2300 T 41 2 4926 1388 F 41 2 4929 3475 E survey@montethpowys.com.au W www.montethpowys.com.au	<b>Developer</b> Angus & Angus Address: 120 Bull Street Newcastle NSW 2300 PO Box 726 Newcastle NSW 2300 T 41 2 4926 1388 F 41 2 4929 3475 E survey@montethpowys.com.au W www.montethpowys.com.au	<b>Builder</b> Robert Crooks Construction Address: 120 Bull Street Newcastle NSW 2300 PO Box 726 Newcastle NSW 2300 T 41 2 4926 1388 F 41 2 4929 3475 E survey@montethpowys.com.au W www.montethpowys.com.au
<b>Architect</b> Architects Address: 120 Bull Street Newcastle NSW 2300 PO Box 726 Newcastle NSW 2300 T 41 2 4926 1388 F 41 2 4929 3475 E survey@montethpowys.com.au W www.montethpowys.com.au	<b>Structural Engineer</b> Structural Engineers Address: 120 Bull Street Newcastle NSW 2300 PO Box 726 Newcastle NSW 2300 T 41 2 4926 1388 F 41 2 4929 3475 E survey@montethpowys.com.au W www.montethpowys.com.au	<b>Electrical Engineer</b> Electrical Engineers Address: 120 Bull Street Newcastle NSW 2300 PO Box 726 Newcastle NSW 2300 T 41 2 4926 1388 F 41 2 4929 3475 E survey@montethpowys.com.au W www.montethpowys.com.au
<b>Plumbing Engineer</b> Plumbing Engineers Address: 120 Bull Street Newcastle NSW 2300 PO Box 726 Newcastle NSW 2300 T 41 2 4926 1388 F 41 2 4929 3475 E survey@montethpowys.com.au W www.montethpowys.com.au	<b>Mechanical Engineer</b> Mechanical Engineers Address: 120 Bull Street Newcastle NSW 2300 PO Box 726 Newcastle NSW 2300 T 41 2 4926 1388 F 41 2 4929 3475 E survey@montethpowys.com.au W www.montethpowys.com.au	<b>Fire Engineer</b> Fire Engineers Address: 120 Bull Street Newcastle NSW 2300 PO Box 726 Newcastle NSW 2300 T 41 2 4926 1388 F 41 2 4929 3475 E survey@montethpowys.com.au W www.montethpowys.com.au
<b>Surveyor</b> Surveyors Address: 120 Bull Street Newcastle NSW 2300 PO Box 726 Newcastle NSW 2300 T 41 2 4926 1388 F 41 2 4929 3475 E survey@montethpowys.com.au W www.montethpowys.com.au	<b>Quantity Surveyor</b> Quantity Surveyors Address: 120 Bull Street Newcastle NSW 2300 PO Box 726 Newcastle NSW 2300 T 41 2 4926 1388 F 41 2 4929 3475 E survey@montethpowys.com.au W www.montethpowys.com.au	<b>Cost Estimator</b> Cost Estimators Address: 120 Bull Street Newcastle NSW 2300 PO Box 726 Newcastle NSW 2300 T 41 2 4926 1388 F 41 2 4929 3475 E survey@montethpowys.com.au W www.montethpowys.com.au
<b>Project Manager</b> Project Managers Address: 120 Bull Street Newcastle NSW 2300 PO Box 726 Newcastle NSW 2300 T 41 2 4926 1388 F 41 2 4929 3475 E survey@montethpowys.com.au W www.montethpowys.com.au	<b>Health &amp; Safety Officer</b> Health & Safety Officers Address: 120 Bull Street Newcastle NSW 2300 PO Box 726 Newcastle NSW 2300 T 41 2 4926 1388 F 41 2 4929 3475 E survey@montethpowys.com.au W www.montethpowys.com.au	<b>Environmental Officer</b> Environmental Officers Address: 120 Bull Street Newcastle NSW 2300 PO Box 726 Newcastle NSW 2300 T 41 2 4926 1388 F 41 2 4929 3475 E survey@montethpowys.com.au W www.montethpowys.com.au
<b>Transport Planner</b> Transport Planners Address: 120 Bull Street Newcastle NSW 2300 PO Box 726 Newcastle NSW 2300 T 41 2 4926 1388 F 41 2 4929 3475 E survey@montethpowys.com.au W www.montethpowys.com.au	<b>Acoustic Engineer</b> Acoustic Engineers Address: 120 Bull Street Newcastle NSW 2300 PO Box 726 Newcastle NSW 2300 T 41 2 4926 1388 F 41 2 4929 3475 E survey@montethpowys.com.au W www.montethpowys.com.au	<b>Lighting Designer</b> Lighting Designers Address: 120 Bull Street Newcastle NSW 2300 PO Box 726 Newcastle NSW 2300 T 41 2 4926 1388 F 41 2 4929 3475 E survey@montethpowys.com.au W www.montethpowys.com.au
<b>Energy Auditor</b> Energy Auditors Address: 120 Bull Street Newcastle NSW 2300 PO Box 726 Newcastle NSW 2300 T 41 2 4926 1388 F 41 2 4929 3475 E survey@montethpowys.com.au W www.montethpowys.com.au	<b>Water Engineer</b> Water Engineers Address: 120 Bull Street Newcastle NSW 2300 PO Box 726 Newcastle NSW 2300 T 41 2 4926 1388 F 41 2 4929 3475 E survey@montethpowys.com.au W www.montethpowys.com.au	<b>Geotechnical Engineer</b> Geotechnical Engineers Address: 120 Bull Street Newcastle NSW 2300 PO Box 726 Newcastle NSW 2300 T 41 2 4926 1388 F 41 2 4929 3475 E survey@montethpowys.com.au W www.montethpowys.com.au
<b>Soil Engineer</b> Soil Engineers Address: 120 Bull Street Newcastle NSW 2300 PO Box 726 Newcastle NSW 2300 T 41 2 4926 1388 F 41 2 4929 3475 E survey@montethpowys.com.au W www.montethpowys.com.au	<b>Foundation Engineer</b> Foundation Engineers Address: 120 Bull Street Newcastle NSW 2300 PO Box 726 Newcastle NSW 2300 T 41 2 4926 1388 F 41 2 4929 3475 E survey@montethpowys.com.au W www.montethpowys.com.au	<b>Structural Steel Engineer</b> Structural Steel Engineers Address: 120 Bull Street Newcastle NSW 2300 PO Box 726 Newcastle NSW 2300 T 41 2 4926 1388 F 41 2 4929 3475 E survey@montethpowys.com.au W www.montethpowys.com.au
<b>Concrete Engineer</b> Concrete Engineers Address: 120 Bull Street Newcastle NSW 2300 PO Box 726 Newcastle NSW 2300 T 41 2 4926 1388 F 41 2 4929 3475 E survey@montethpowys.com.au W www.montethpowys.com.au	<b>Timber Engineer</b> Timber Engineers Address: 120 Bull Street Newcastle NSW 2300 PO Box 726 Newcastle NSW 2300 T 41 2 4926 1388 F 41 2 4929 3475 E survey@montethpowys.com.au W www.montethpowys.com.au	<b>Steel Fabricator</b> Steel Fabricators Address: 120 Bull Street Newcastle NSW 2300 PO Box 726 Newcastle NSW 2300 T 41 2 4926 1388 F 41 2 4929 3475 E survey@montethpowys.com.au W www.montethpowys.com.au
<b>Welding Engineer</b> Welding Engineers Address: 120 Bull Street Newcastle NSW 2300 PO Box 726 Newcastle NSW 2300 T 41 2 4926 1388 F 41 2 4929 3475 E survey@montethpowys.com.au W www.montethpowys.com.au	<b>Painting Contractor</b> Painting Contractors Address: 120 Bull Street Newcastle NSW 2300 PO Box 726 Newcastle NSW 2300 T 41 2 4926 1388 F 41 2 4929 3475 E survey@montethpowys.com.au W www.montethpowys.com.au	<b>Roofing Contractor</b> Roofing Contractors Address: 120 Bull Street Newcastle NSW 2300 PO Box 726 Newcastle NSW 2300 T 41 2 4926 1388 F 41 2 4929 3475 E survey@montethpowys.com.au W www.montethpowys.com.au
<b>Cladding Contractor</b> Cladding Contractors Address: 120 Bull Street Newcastle NSW 2300 PO Box 726 Newcastle NSW 2300 T 41 2 4926 1388 F 41 2 4929 3475 E survey@montethpowys.com.au W www.montethpowys.com.au	<b>Glazing Contractor</b> Glazing Contractors Address: 120 Bull Street Newcastle NSW 2300 PO Box 726 Newcastle NSW 2300 T 41 2 4926 1388 F 41 2 4929 3475 E survey@montethpowys.com.au W www.montethpowys.com.au	<b>Window Installer</b> Window Installers Address: 120 Bull Street Newcastle NSW 2300 PO Box 726 Newcastle NSW 2300 T 41 2 4926 1388 F 41 2 4929 3475 E survey@montethpowys.com.au W www.montethpowys.com.au
<b>Door Installer</b> Door Installers Address: 120 Bull Street Newcastle NSW 2300 PO Box 726 Newcastle NSW 2300 T 41 2 4926 1388 F 41 2 4929 3475 E survey@montethpowys.com.au W www.montethpowys.com.au	<b>Handrail Installer</b> Handrail Installers Address: 120 Bull Street Newcastle NSW 2300 PO Box 726 Newcastle NSW 2300 T 41 2 4926 1388 F 41 2 4929 3475 E survey@montethpowys.com.au W www.montethpowys.com.au	<b>Staircase Installer</b> Staircase Installers Address: 120 Bull Street Newcastle NSW 2300 PO Box 726 Newcastle NSW 2300 T 41 2 4926 1388 F 41 2 4929 3475 E survey@montethpowys.com.au W www.montethpowys.com.au
<b>Fire Alarm Installer</b> Fire Alarm Installers Address: 120 Bull Street Newcastle NSW 2300 PO Box 726 Newcastle NSW 2300 T 41 2 4926 1388 F 41 2 4929 3475 E survey@montethpowys.com.au W www.montethpowys.com.au	<b>Security Alarm Installer</b> Security Alarm Installers Address: 120 Bull Street Newcastle NSW 2300 PO Box 726 Newcastle NSW 2300 T 41 2 4926 1388 F 41 2 4929 3475 E survey@montethpowys.com.au W www.montethpowys.com.au	<b>Access Control Installer</b> Access Control Installers Address: 120 Bull Street Newcastle NSW 2300 PO Box 726 Newcastle NSW 2300 T 41 2 4926 1388 F 41 2 4929 3475 E survey@montethpowys.com.au W www.montethpowys.com.au
<b>Video Surveillance Installer</b> Video Surveillance Installers Address: 120 Bull Street Newcastle NSW 2300 PO Box 726 Newcastle NSW 2300 T 41 2 4926 1388 F 41 2 4929 3475 E survey@montethpowys.com.au W www.montethpowys.com.au	<b>Intercom Installer</b> Intercom Installers Address: 120 Bull Street Newcastle NSW 2300 PO Box 726 Newcastle NSW 2300 T 41 2 4926 1388 F 41 2 4929 3475 E survey@montethpowys.com.au W www.montethpowys.com.au	<b>Door Entry System Installer</b> Door Entry System Installers Address: 120 Bull Street Newcastle NSW 2300 PO Box 726 Newcastle NSW 2300 T 41 2 4926 1388 F 41 2 4929 3475 E survey@montethpowys.com.au W www.montethpowys.com.au
<b>Card Reader Installer</b> Card Reader Installers Address: 120 Bull Street Newcastle NSW 2300 PO Box 726 Newcastle NSW 2300 T 41 2 4926 1388 F 41 2 4929 3475 E survey@montethpowys.com.au W www.montethpowys.com.au	<b>Biometric Access Control Installer</b> Biometric Access Control Installers Address: 120 Bull Street Newcastle NSW 2300 PO Box 726 Newcastle NSW 2300 T 41 2 4926 1388 F 41 2 4929 3475 E survey@montethpowys.com.au W www.montethpowys.com.au	<b>Time &amp; Attendance System Installer</b> Time & Attendance System Installers Address: 120 Bull Street Newcastle NSW 2300 PO Box 726 Newcastle NSW 2300 T 41 2 4926 1388 F 41 2 4929 3475 E survey@montethpowys.com.au W www.montethpowys.com.au
<b>Payroll System Installer</b> Payroll System Installers Address: 120 Bull Street Newcastle NSW 2300 PO Box 726 Newcastle NSW 2300 T 41 2 4926 1388 F 41 2 4929 3475 E survey@montethpowys.com.au W www.montethpowys.com.au	<b>Human Resources System Installer</b> Human Resources System Installers Address: 120 Bull Street Newcastle NSW 2300 PO Box 726 Newcastle NSW 2300 T 41 2 4926 1388 F 41 2 4929 3475 E survey@montethpowys.com.au W www.montethpowys.com.au	<b>Recruitment System Installer</b> Recruitment System Installers Address: 120 Bull Street Newcastle NSW 2300 PO Box 726 Newcastle NSW 2300 T 41 2 4926 1388 F 41 2 4929 3475 E survey@montethpowys.com.au W www.montethpowys.com.au
<b>Training System Installer</b> Training System Installers Address: 120 Bull Street Newcastle NSW 2300 PO Box 726 Newcastle NSW 2300 T 41 2 4926 1388 F 41 2 4929 3475 E survey@montethpowys.com.au W www.montethpowys.com.au	<b>Performance Management System Installer</b> Performance Management System Installers Address: 120 Bull Street Newcastle NSW 2300 PO Box 726 Newcastle NSW 2300 T 41 2 4926 1388 F 41 2 4929 3475 E survey@montethpowys.com.au W www.montethpowys.com.au	<b>Goal Setting System Installer</b> Goal Setting System Installers Address: 120 Bull Street Newcastle NSW 2300 PO Box 726 Newcastle NSW 2300 T 41 2 4926 1388 F 41 2 4929 3475 E survey@montethpowys.com.au W www.montethpowys.com.au
<b>Feedback System Installer</b> Feedback System Installers Address: 120 Bull Street Newcastle NSW 2300 PO Box 726 Newcastle NSW 2300 T 41 2 4926 1388 F 41 2 4929 3475 E survey@montethpowys.com.au W www.montethpowys.com.au	<b>Survey System Installer</b> Survey System Installers Address: 120 Bull Street Newcastle NSW 2300 PO Box 726 Newcastle NSW 2300 T 41 2 4926 1388 F 41 2 4929 3475 E survey@montethpowys.com.au W www.montethpowys.com.au	<b>Complaints System Installer</b> Complaints System Installers Address: 120 Bull Street Newcastle NSW 2300 PO Box 726 Newcastle NSW 2300 T 41 2 4926 1388 F 41 2 4929 3475 E survey@montethpowys.com.au W www.montethpowys.com.au
<b>Dispute Resolution System Installer</b> Dispute Resolution System Installers Address: 120 Bull Street Newcastle NSW 2300 PO Box 726 Newcastle NSW 2300 T 41 2 4926 1388 F 41 2 4929 3475 E survey@montethpowys.com.au W www.montethpowys.com.au	<b>Mediation System Installer</b> Mediation System Installers Address: 120 Bull Street Newcastle NSW 2300 PO Box 726 Newcastle NSW 2300 T 41 2 4926 1388 F 41 2 4929 3475 E survey@montethpowys.com.au W www.montethpowys.com.au	<b>Arbitration System Installer</b> Arbitration System Installers Address: 120 Bull Street Newcastle NSW 2300 PO Box 726 Newcastle NSW 2300 T 41 2 4926 1388 F 41 2 4929 3475 E survey@montethpowys.com.au W www.montethpowys.com.au
<b>Conciliation System Installer</b> Conciliation System Installers Address: 120 Bull Street Newcastle NSW 2300 PO Box 726 Newcastle NSW 2300 T 41 2 4926 1388 F 41 2 4929 3475 E survey@montethpowys.com.au W www.montethpowys.com.au	<b>Restorative Justice System Installer</b> Restorative Justice System Installers Address: 120 Bull Street Newcastle NSW 2300 PO Box 726 Newcastle NSW 2300 T 41 2 4926 1388 F 41 2 4929 3475 E survey@montethpowys.com.au W www.montethpowys.com.au	<b>Victim Support System Installer</b> Victim Support System Installers Address: 120 Bull Street Newcastle NSW 2300 PO Box 726 Newcastle NSW 2300 T 41 2 4926 1388 F 41 2 4929 3475 E survey@montethpowys.com.au W www.montethpowys.com.au
<b>Witness Support System Installer</b> Witness Support System Installers Address: 120 Bull Street Newcastle NSW 2300 PO Box 726 Newcastle NSW 2300 T 41 2 4926 1388 F 41 2 4929 3475 E survey@montethpowys.com.au W www.montethpowys.com.au	<b>Defendant Support System Installer</b> Defendant Support System Installers Address: 120 Bull Street Newcastle NSW 2300 PO Box 726 Newcastle NSW 2300 T 41 2 4926 1388 F 41 2 4929 3475 E survey@montethpowys.com.au W www.montethpowys.com.au	<b>Offender Support System Installer</b> Offender Support System Installers Address: 120 Bull Street Newcastle NSW 2300 PO Box 726 Newcastle NSW 2300 T 41 2 4926 1388 F 41 2 4929 3475 E survey@montethpowys.com.au W www.montethpowys.com.au
<b>Probation System Installer</b> Probation System Installers Address: 120 Bull Street Newcastle NSW 2300 PO Box 726 Newcastle NSW 2300 T 41 2 4926 1388 F 41 2 4929 3475 E survey@montethpowys.com.au W www.montethpowys.com.au	<b>Parole System Installer</b> Parole System Installers Address: 120 Bull Street Newcastle NSW 2300 PO Box 726 Newcastle NSW 2300 T 41 2 4926 1388 F 41 2 4929 3475 E survey@montethpowys.com.au W www.montethpowys.com.au	<b>Prison System Installer</b> Prison System Installers Address: 120 Bull Street Newcastle NSW 2300 PO Box 726 Newcastle NSW 2300 T 41 2 4926 1388 F 41 2 4929 3475 E survey@montethpowys.com.au W www.montethpowys.com.au
<b>Police System Installer</b> Police System Installers Address: 120 Bull Street Newcastle NSW 2300 PO Box 726 Newcastle NSW 2300 T 41 2 4926 1388 F 41 2 4929 3475 E survey@montethpowys.com.au W www.montethpowys.com.au	<b>Fire Service System Installer</b> Fire Service System Installers Address: 120 Bull Street Newcastle NSW 2300 PO Box 726 Newcastle NSW 2300 T 41 2 4926 1388 F 41 2 4929 3475 E survey@montethpowys.com.au W www.montethpowys.com.au	<b>Emergency Services System Installer</b> Emergency Services System Installers Address: 120 Bull Street Newcastle NSW 2300 PO Box 726 Newcastle NSW 2300 T 41 2 4926 1388 F 41 2 4929 3475 E survey@montethpowys.com.au W www.montethpowys.com.au
<b>Healthcare System Installer</b> Healthcare System Installers Address: 120 Bull Street Newcastle NSW 2300 PO Box 726 Newcastle NSW 2300 T 41 2 4926 1388 F 41 2 4929 3475 E survey@montethpowys.com.au W www.montethpowys.com.au	<b>Educational System Installer</b> Educational System Installers Address: 120 Bull Street Newcastle NSW 2300 PO Box 726 Newcastle NSW 2300 T 41 2 4926 1388 F 41 2 4929 3475 E survey@montethpowys.com.au W www.montethpowys.com.au	<b>Government System Installer</b> Government System Installers Address: 120 Bull Street Newcastle NSW 2300 PO Box 726 Newcastle NSW 2300 T 41 2 4926 1388 F 41 2 4929 3475 E survey@montethpowys.com.au W www.montethpowys.com.au
<b>Non-Profit System Installer</b> Non-Profit System Installers Address: 120 Bull Street Newcastle NSW 2300 PO Box 726 Newcastle NSW 2300 T 41 2 4926 1388 F 41 2 4929 3475 E survey@montethpowys.com.au W www.montethpowys.com.au	<b>Charity System Installer</b> Charity System Installers Address: 120 Bull Street Newcastle NSW 2300 PO Box 726 Newcastle NSW 2300 T 41 2 4926 1388 F 41 2 4929 3475 E survey@montethpowys.com.au W www.montethpowys.com.au	<b>Religious System Installer</b> Religious System Installers Address: 120 Bull Street Newcastle NSW 2300 PO Box 726 Newcastle NSW 2300 T 41 2 4926 1388 F 41 2 4929 3475 E survey@montethpowys.com.au W www.montethpowys.com.au
<b>Sports System Installer</b> Sports System Installers Address: 120 Bull Street Newcastle NSW 2300 PO Box 726 Newcastle NSW 2300 T 41 2 4926 1388 F 41 2 4929 3475 E survey@montethpowys.com.au W www.montethpowys.com.au	<b>Recreation System Installer</b> Recreation System Installers Address: 120 Bull Street Newcastle NSW 2300 PO Box 726 Newcastle NSW 2300 T 41 2 4926 1388 F 41 2 4929 3475 E survey@montethpowys.com.au W www.montethpowys.com.au	<b>Leisure System Installer</b> Leisure System Installers Address: 120 Bull Street Newcastle NSW 2300 PO Box 726 Newcastle NSW 2300 T 41 2 4926 1388 F 41 2 4929 3475 E survey@montethpowys.com.au W www.montethpowys.com.au
<b>Travel System Installer</b> Travel System Installers Address: 120 Bull Street Newcastle NSW 2300 PO Box 726 Newcastle NSW 2300 T 41 2 4926 1388 F 41 2 4929 3475 E survey@montethpowys.com.au W www.montethpowys.com.au	<b>Transport System Installer</b> Transport System Installers Address: 120 Bull Street Newcastle NSW 2300 PO Box 726 Newcastle NSW 2300 T 41 2 4926 1388 F 41 2 4929 3475 E survey@montethpowys.com.au W www.montethpowys.com.au	<b>Public Transport System Installer</b> Public Transport System Installers Address: 120 Bull Street Newcastle NSW 2300 PO Box 726 Newcastle NSW 2300 T 41 2 4926 1388 F 41 2 4929 3475 E survey@montethpowys.com.au W www.montethpowys.com.au



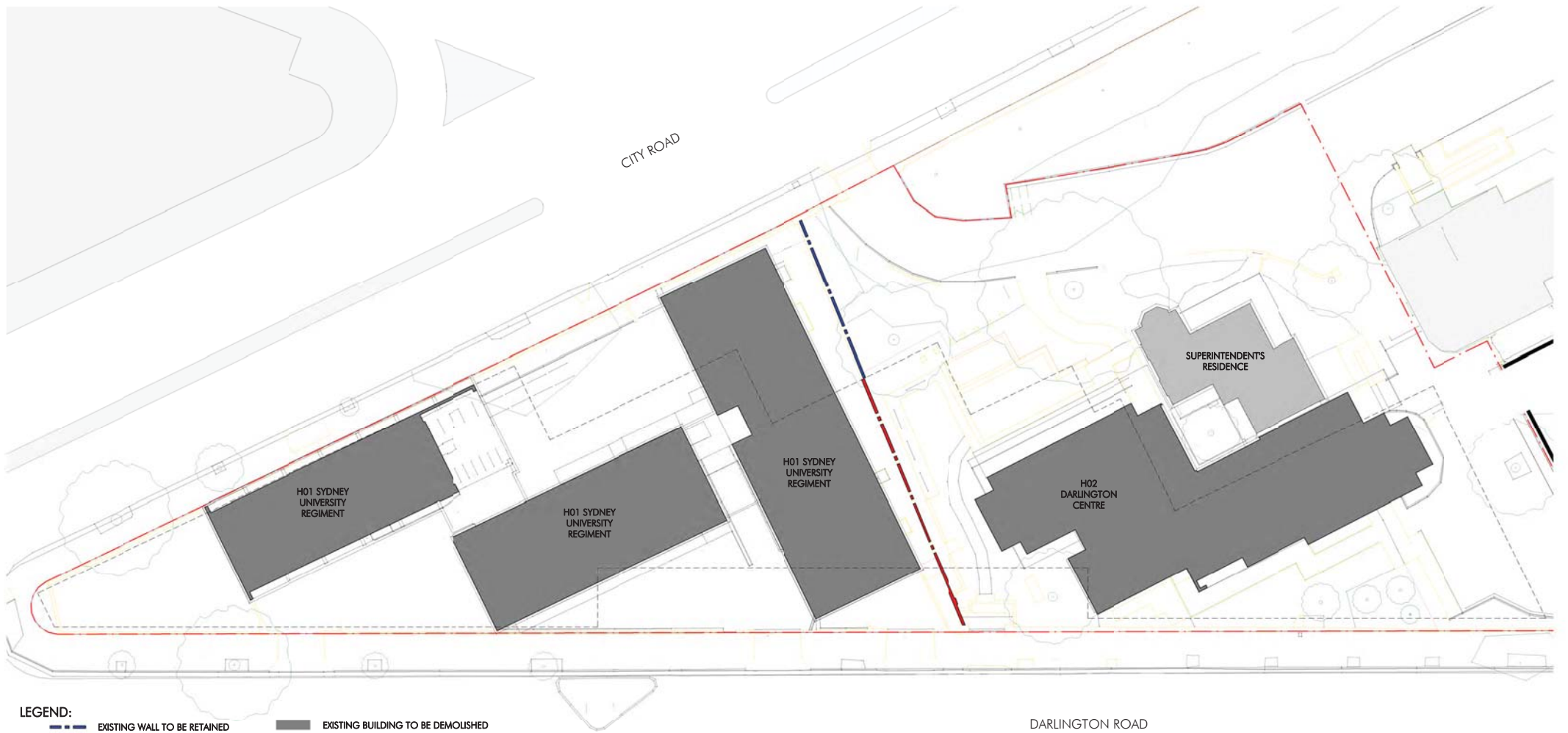

- LEGEND:**
- EXISTING WALL TO BE RETAINED
  - EXISTING WALL TO BE DEMOLISHED
  - EXISTING BUILDING TO BE DEMOLISHED
  - PROPOSED BUILDING OUTLINE
  - EXISTING BUILDING TO BE RETAINED

NOTE: REFER TO ARBORCULTURAL IMPACT ASSESSMENT TREE PROTECTION SPECIFICATION FOR TREE RETENTION AND REMOVAL PLAN

DA 20170215

NOT FOR CONSTRUCTION

Rev	Date	Description
1	10/10/2017	Issue for information
2	10/10/2017	Issue for construction
3	10/10/2017	Issue for construction
4	10/10/2017	Issue for construction
5	10/10/2017	Issue for construction
6	10/10/2017	Issue for construction
7	10/10/2017	Issue for construction
8	10/10/2017	Issue for construction
9	10/10/2017	Issue for construction
10	10/10/2017	Issue for construction
11	10/10/2017	Issue for construction
12	10/10/2017	Issue for construction
13	10/10/2017	Issue for construction
14	10/10/2017	Issue for construction
15	10/10/2017	Issue for construction
16	10/10/2017	Issue for construction
17	10/10/2017	Issue for construction
18	10/10/2017	Issue for construction
19	10/10/2017	Issue for construction
20	10/10/2017	Issue for construction
21	10/10/2017	Issue for construction
22	10/10/2017	Issue for construction
23	10/10/2017	Issue for construction
24	10/10/2017	Issue for construction
25	10/10/2017	Issue for construction
26	10/10/2017	Issue for construction
27	10/10/2017	Issue for construction
28	10/10/2017	Issue for construction
29	10/10/2017	Issue for construction
30	10/10/2017	Issue for construction
31	10/10/2017	Issue for construction
32	10/10/2017	Issue for construction
33	10/10/2017	Issue for construction
34	10/10/2017	Issue for construction
35	10/10/2017	Issue for construction
36	10/10/2017	Issue for construction
37	10/10/2017	Issue for construction
38	10/10/2017	Issue for construction
39	10/10/2017	Issue for construction
40	10/10/2017	Issue for construction
41	10/10/2017	Issue for construction
42	10/10/2017	Issue for construction
43	10/10/2017	Issue for construction
44	10/10/2017	Issue for construction
45	10/10/2017	Issue for construction
46	10/10/2017	Issue for construction
47	10/10/2017	Issue for construction
48	10/10/2017	Issue for construction
49	10/10/2017	Issue for construction
50	10/10/2017	Issue for construction
51	10/10/2017	Issue for construction
52	10/10/2017	Issue for construction
53	10/10/2017	Issue for construction
54	10/10/2017	Issue for construction
55	10/10/2017	Issue for construction
56	10/10/2017	Issue for construction
57	10/10/2017	Issue for construction
58	10/10/2017	Issue for construction
59	10/10/2017	Issue for construction
60	10/10/2017	Issue for construction
61	10/10/2017	Issue for construction
62	10/10/2017	Issue for construction
63	10/10/2017	Issue for construction
64	10/10/2017	Issue for construction
65	10/10/2017	Issue for construction
66	10/10/2017	Issue for construction
67	10/10/2017	Issue for construction
68	10/10/2017	Issue for construction
69	10/10/2017	Issue for construction
70	10/10/2017	Issue for construction
71	10/10/2017	Issue for construction
72	10/10/2017	Issue for construction
73	10/10/2017	Issue for construction
74	10/10/2017	Issue for construction
75	10/10/2017	Issue for construction
76	10/10/2017	Issue for construction
77	10/10/2017	Issue for construction
78	10/10/2017	Issue for construction
79	10/10/2017	Issue for construction
80	10/10/2017	Issue for construction
81	10/10/2017	Issue for construction
82	10/10/2017	Issue for construction
83	10/10/2017	Issue for construction
84	10/10/2017	Issue for construction
85	10/10/2017	Issue for construction
86	10/10/2017	Issue for construction
87	10/10/2017	Issue for construction
88	10/10/2017	Issue for construction
89	10/10/2017	Issue for construction
90	10/10/2017	Issue for construction
91	10/10/2017	Issue for construction
92	10/10/2017	Issue for construction
93	10/10/2017	Issue for construction
94	10/10/2017	Issue for construction
95	10/10/2017	Issue for construction
96	10/10/2017	Issue for construction
97	10/10/2017	Issue for construction
98	10/10/2017	Issue for construction
99	10/10/2017	Issue for construction
100	10/10/2017	Issue for construction

LEGEND

<b>Building Contractor</b> Address: 117 Willoughby Road, Sydney NSW 1585 Phone: 02 9550 1111 Email: info@nettleontribe.com.au	<b>Developer</b> Address: 117 Willoughby Road, Sydney NSW 1585 Phone: 02 9550 1111 Email: info@nettleontribe.com.au	<b>Builder: Robert Crooks Construction</b> Address: 117 Willoughby Road, Sydney NSW 1585 Phone: 02 9550 1111 Email: info@nettleontribe.com.au
<b>Traffic Consultant</b> Address: 117 Willoughby Road, Sydney NSW 1585 Phone: 02 9550 1111 Email: info@nettleontribe.com.au	<b>Transport Planner: URS</b> Address: 117 Willoughby Road, Sydney NSW 1585 Phone: 02 9550 1111 Email: info@nettleontribe.com.au	<b>Structural: RCP Consulting Pty Ltd</b> Address: 117 Willoughby Road, Sydney NSW 1585 Phone: 02 9550 1111 Email: info@nettleontribe.com.au
<b>Acoustic: Acoustic Logic</b> Address: 117 Willoughby Road, Sydney NSW 1585 Phone: 02 9550 1111 Email: info@nettleontribe.com.au	<b>Soil: Soil Services</b> Address: 117 Willoughby Road, Sydney NSW 1585 Phone: 02 9550 1111 Email: info@nettleontribe.com.au	<b>Hydraulic: JHI Services</b> Address: 117 Willoughby Road, Sydney NSW 1585 Phone: 02 9550 1111 Email: info@nettleontribe.com.au
<b>Fire: JHI Services</b> Address: 117 Willoughby Road, Sydney NSW 1585 Phone: 02 9550 1111 Email: info@nettleontribe.com.au	<b>Cost: JHI Services</b> Address: 117 Willoughby Road, Sydney NSW 1585 Phone: 02 9550 1111 Email: info@nettleontribe.com.au	<b>Electrical: JHI Services</b> Address: 117 Willoughby Road, Sydney NSW 1585 Phone: 02 9550 1111 Email: info@nettleontribe.com.au
<b>Bill Consultant</b> Address: 117 Willoughby Road, Sydney NSW 1585 Phone: 02 9550 1111 Email: info@nettleontribe.com.au	<b>Healthcare: JHI Services</b> Address: 117 Willoughby Road, Sydney NSW 1585 Phone: 02 9550 1111 Email: info@nettleontribe.com.au	<b>General: JHI Services</b> Address: 117 Willoughby Road, Sydney NSW 1585 Phone: 02 9550 1111 Email: info@nettleontribe.com.au

<b>University of Sydney</b> 117 Willoughby Road, Sydney NSW 1585 Phone: 02 9550 1111 Email: info@nettleontribe.com.au	<b>Demolition Plan</b> 117 Willoughby Road, Sydney NSW 1585 Phone: 02 9550 1111 Email: info@nettleontribe.com.au	<b>nettleontribe</b> 117 Willoughby Road, Sydney NSW 1585 Phone: 02 9550 1111 Email: info@nettleontribe.com.au
<b>University of Sydney - Regent Mixed-Use Redevelopment Project</b> 117 Willoughby Road, Sydney NSW 1585 Phone: 02 9550 1111 Email: info@nettleontribe.com.au	<b>10107_DA005</b>	<b>nettleontribe</b>



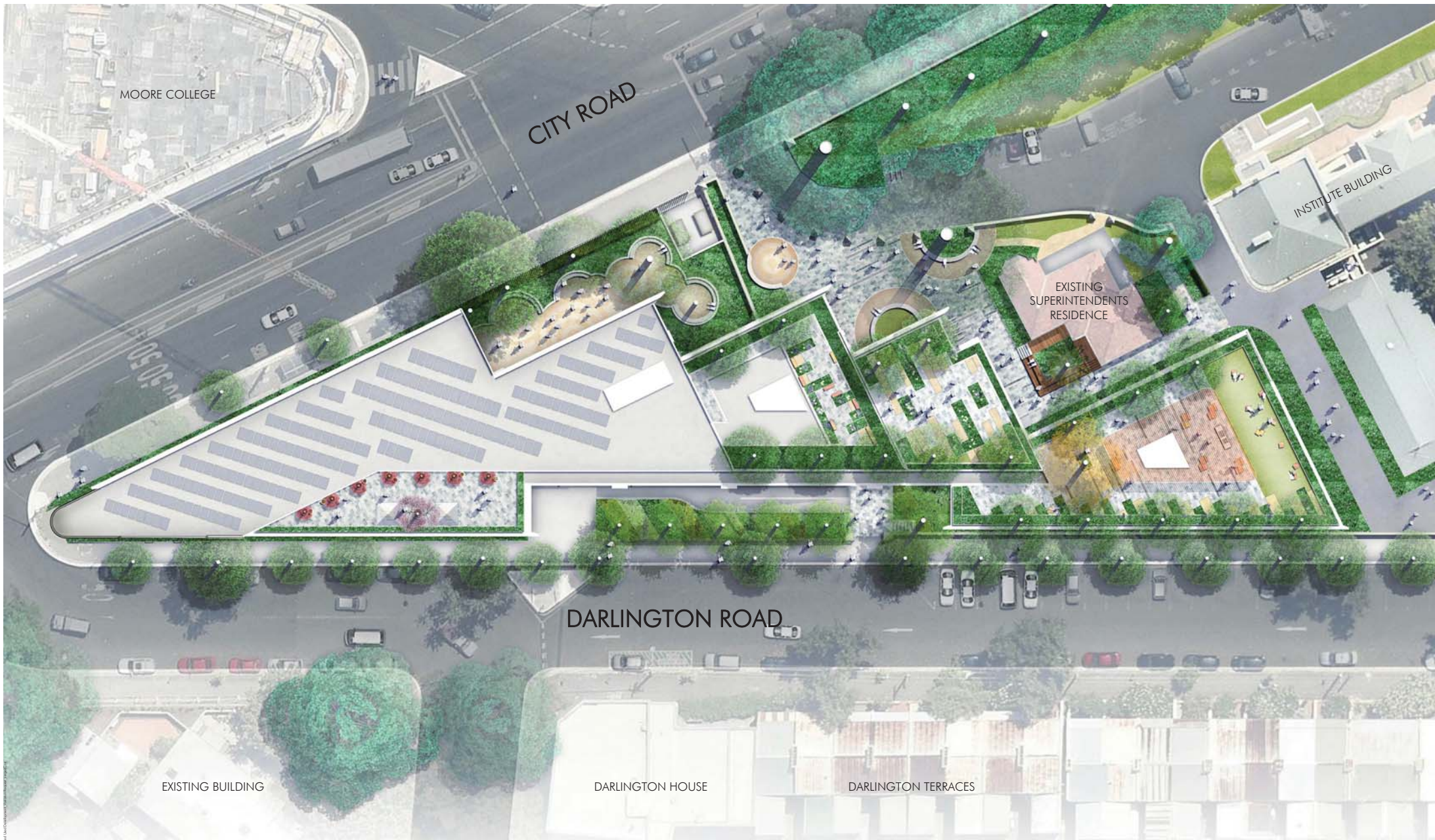

Item	Description	Date
1	REVISION 2	02/02/2017
2		
3		
4		
5		
6		
7		
8		
9		
10		
11		
12		
13		
14		
15		
16		
17		
18		
19		
20		
21		
22		
23		
24		
25		
26		
27		
28		
29		
30		
31		
32		
33		
34		
35		
36		
37		
38		
39		
40		
41		
42		
43		
44		
45		
46		
47		
48		
49		
50		
51		
52		
53		
54		
55		
56		
57		
58		
59		
60		
61		
62		
63		
64		
65		
66		
67		
68		
69		
70		
71		
72		
73		
74		
75		
76		
77		
78		
79		
80		
81		
82		
83		
84		
85		
86		
87		
88		
89		
90		
91		
92		
93		
94		
95		
96		
97		
98		
99		
100		

LEGEND

<b>Building Construction</b> Address: 123 101 Miller St, North Sydney, NSW 2060	<b>Developer</b> Address: 123 101 Miller St, North Sydney, NSW 2060	<b>Builder: Robert Crocker Construction</b> Address: 123 101 Miller St, North Sydney, NSW 2060	<b>Client</b> University of Sydney
<b>Traffic Consultant</b> Address: 123 101 Miller St, North Sydney, NSW 2060	<b>Engineer</b> Address: 123 101 Miller St, North Sydney, NSW 2060	<b>BCO: Corbin Blackwell Engineers &amp; Architects</b> Address: 123 101 Miller St, North Sydney, NSW 2060	<b>Site Plan</b>
<b>Acoustic: Acoustic Logic</b> Address: 123 101 Miller St, North Sydney, NSW 2060	<b>Survey: Survey 101</b> Address: 123 101 Miller St, North Sydney, NSW 2060	<b>Inspection: OnSite</b> Address: 123 101 Miller St, North Sydney, NSW 2060	<b>Scale</b> 1:200
<b>Fire: JPS Services</b> Address: 123 101 Miller St, North Sydney, NSW 2060	<b>Structural: JPS Consulting Pty Ltd</b> Address: 123 101 Miller St, North Sydney, NSW 2060	<b>Structural: JPS Consulting Pty Ltd</b> Address: 123 101 Miller St, North Sydney, NSW 2060	<b>Sheet Size</b> A1
<b>Cost: JPS Consulting Pty Ltd</b> Address: 123 101 Miller St, North Sydney, NSW 2060	<b>Cost: JPS Consulting Pty Ltd</b> Address: 123 101 Miller St, North Sydney, NSW 2060	<b>Cost: JPS Consulting Pty Ltd</b> Address: 123 101 Miller St, North Sydney, NSW 2060	<b>10107...DA003</b>
<b>Cost: JPS Consulting Pty Ltd</b> Address: 123 101 Miller St, North Sydney, NSW 2060	<b>Cost: JPS Consulting Pty Ltd</b> Address: 123 101 Miller St, North Sydney, NSW 2060	<b>Cost: JPS Consulting Pty Ltd</b> Address: 123 101 Miller St, North Sydney, NSW 2060	<b>1</b>

DA 20170705

Architectural Consultant  
117 Willoughby Road, Crows Nest, NSW 2060  
t +61 2 9431 6131  
e info@nettleontribe.com.au w nettleontribe.com.au

nt  
nettleontribe









## LEGEND

---

---

---

---

---

---

---

---

---

---

---

---

---

<b>Building</b>	Address: -
<b>Traffic Co</b>	Address: -
<b>Account</b>	Address: -
<b>Fire, Bldg</b>	Address: -
<b>BIM Center</b>	Address: -

**Acoustic Logic**  
101 Miller St, Natick, MA 01908  
508/552-1100

1997-2000  
Sydney, NSW 2000

	<b>Don</b>
	Adi
	<b>Pro</b>
	Adi
	<b>Tea</b>
	Adi
SD	<b>Sur</b>
	Adi
	<b>Ch</b>
	Adi
	<b>Ma</b>
	Adi

**Manajemen:** •  
•  
**Project Management:** •  
•  
**Business Planning: Update**  
•  
**Manajemen Pemasok & Material**  
•  
**SCF Consulting & Training**  
•  
**Financials: 200A Sample**  
•

13, Darling Park, 2000  
**... & Co**  
 Wilsons Point  
**... (M)**  
 in house, 507 Kerr  
**...**  
 St, North Sydney, N

E. Serrano St,  
Sydney, NSW  
2060

**Builder:** Richard  
Address: 214 W  
**BCA Certified:** B  
Address: Suite 2  
**Landscaper:** O  
Address: Level 3  
**Structural:** SCF  
Address: Level 2  
2000  
**Hydraulic:** JHA  
Address: L23 10  
**Electrical:** JMA 2  
Address: L23 10

**Crucian Convent**  
Loughby Road, North  
**Edell Magazine & Co**  
1, 22-36 Mountain  
**Est**  
William St, Newke  
**Executive Fly Ltd**  
Branches House, 50  
**Services**  
Miller St, North Sy  
**Services**  
Miller St, North Sy

[illegible]

Client	Un
Project	Un Reg Reg
City Road	

University  
University  
Experiment  
Development  
Durham, NC

of Sydney  
of Sydney  
Mixed-Use  
ment P  
2008, Australia

Key -  
se  
project

Level 0

**Floor**

Scale  
1:200

07\_D

Plan  
Checked  
ML  
A011

Sheet 5  
A1  
Issue 1

	And

# nt

an tribe partne  
117 Willoug  
[nettletribe  
nettle

Contributors

+61 2 9431 1111  
tontribe.com

122  
065  
131  
002



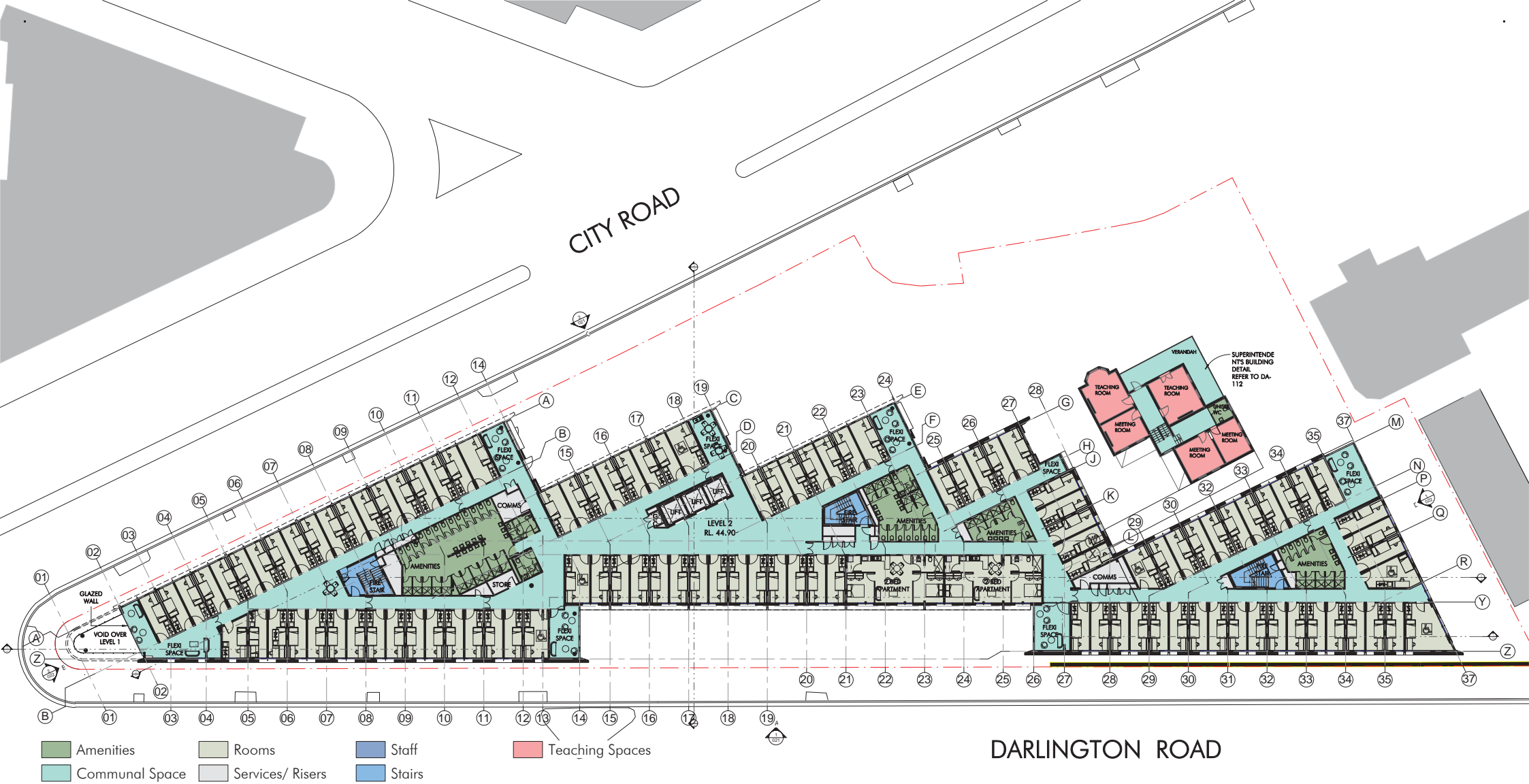

- Amenities
- Rooms
- Staff
- Communal Space
- Services/ Risers
- Stairs
- Teaching Spaces

DARLINGTON ROAD

GA Plan Level 02  
1:200

Rev	Description	Date
1	ISSUED	2017
2	REVISION 2	2017
3		
4		
5		
6		
7		
8		
9		
10		
11		
12		
13		
14		
15		
16		
17		
18		
19		
20		
21		
22		
23		
24		
25		
26		
27		
28		
29		
30		
31		
32		
33		
34		
35		
36		
37		

LEGEND

<b>Building Construction</b> <b>Traffic Consultant</b> <b>Acoustic Appraisal Logic</b> <b>Fire JPS Services</b> <b>BAI Consultants</b>	<b>Developer</b> <b>Project Manager</b> <b>Team Planner URB</b> <b>Samson Park &amp; Mason &amp; Co</b> <b>Call JPS Consulting Pty Ltd</b> <b>Architectural JPS Services</b>	<b>Builder: Robert Crocker Construction</b> <b>BCI Carbon Black Strategic + Global</b> <b>Interim: Ochs</b> <b>Stewart: JPS Consulting Pty Ltd</b> <b>Stewart: JPS Services</b> <b>Stewart: JPS Services</b>	<b>Client</b> <b>University of Sydney</b> <b>University of Sydney - Regiment Mixed-Use Redevelopment Project</b>	<b>Rev</b> <b>Level 02 Floor Plan</b> <b>Scale</b> <b>1:200</b> <b>Checked</b> <b>ML</b> <b>Sheet Size</b> <b>A1</b> <b>10107_DAO12</b> <b>1</b>	<b>Architectural Consultant</b> <b>nettleontribe</b> <b>117 Willoughby Road, Crows Nest, NSW 2065</b> <b>+61 2 9431 6131</b> <b>www.nettleontribe.com.au</b>
--	---	---	--	---	--

DA 20170705







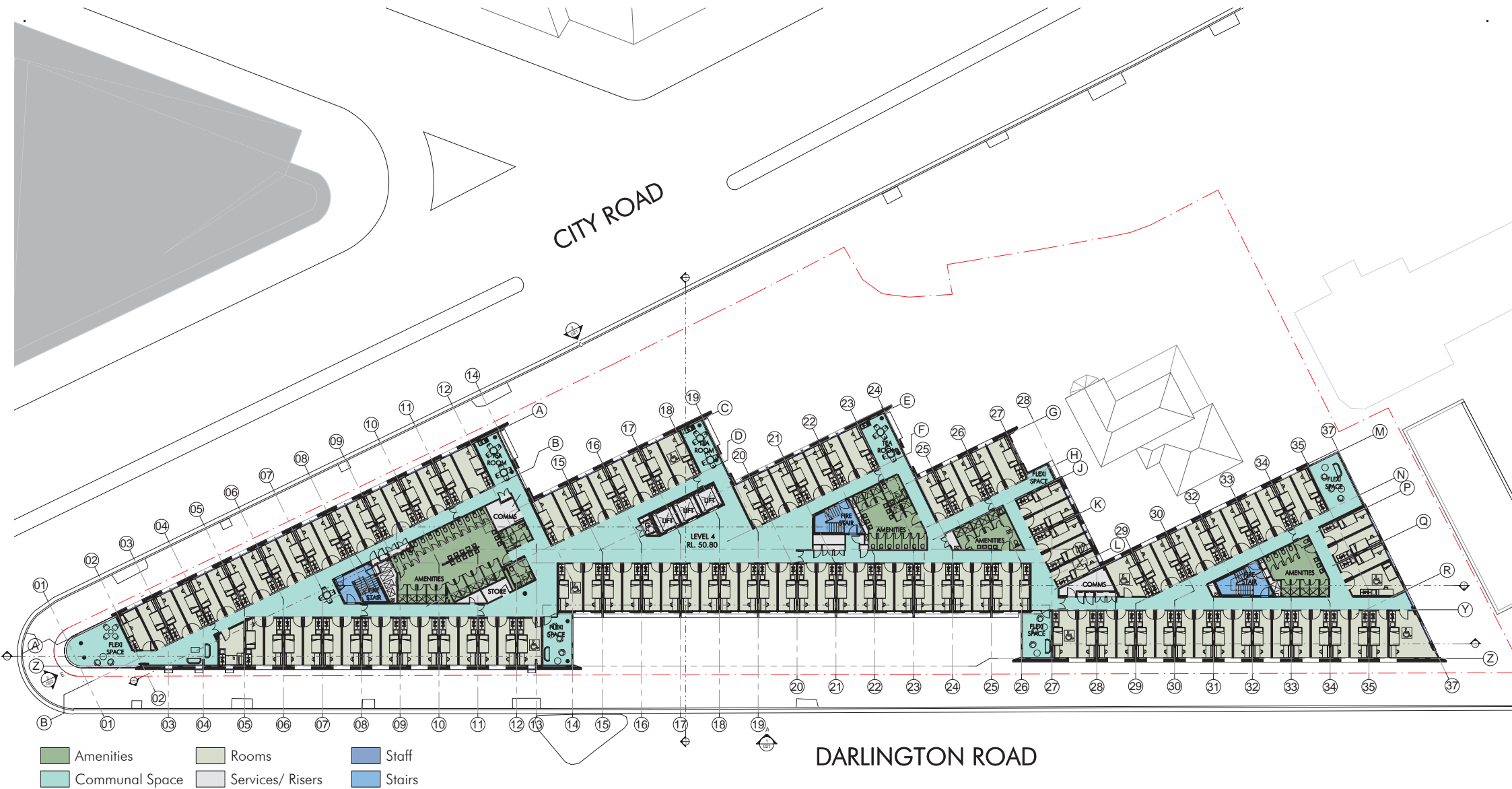

DA 20170705

Rev	Description	Date
1	ISSUED	2017
2	REVISION 2	2017

LEGEND

Building Contractor	Developer	Builder
Traffic Consultant	Project Manager	BCG Carbon Black Strategic + Global
Acoustic / Acoustic Logo	Team Planner / URS	Interim: Ocho
Fire / Fire Services	Samson Park & Mason & Co	Interim: Ocho
Health Consultant	Call: SCP Consulting Pty Ltd	Interim: Ocho
Health / Health Services	Interim: Ocho	Interim: Ocho

University of Sydney	Level 04 Floor Plan
University of Sydney - Regent Mixed-Use Redevelopment Project	10107_DA014
1	1

nettleontribe

117 Willoughby Road, Crows Nest, NSW 2065  
t +61 2 9431 6131  
w nettleontribe.com.au



