

SCHEDULE of SHORT & CURVED BOUNDARIES				
No.	BEARING	CHORD	ARC	RADIUS
1	99°52'05"	210.79	212.45	490
2	112°15'50"	14.575		
3	117°49'25"	13.245		
4	122°12'00"	5.94		
5	146°43'20"	6.855		
6	7°00'40"	6.855		
7	32°15'10"	7.06		
8	3°35'10"	15.965		
9	176°23'10"	20.09		
10	176°24'50"	7.365		
11	175°29'10"	9.315		

(E21) EASEMENT FOR BATTER 15 WIDE (DP1209013)
(E22) EASEMENT TO DRAIN WATER 5 WIDE (DP1209013)
(E23) EASEMENT FOR BATTER 15 WIDE (DP1209013)

NOTE 2 :
PLAN UNREGISTERED AT TIME OF SURVEY
DIMENSIONS, AREAS & EASEMENTS, ETC TO BE
CONFIRMED WITH REGISTERED COPY.

Survey dated 03/07/2012.

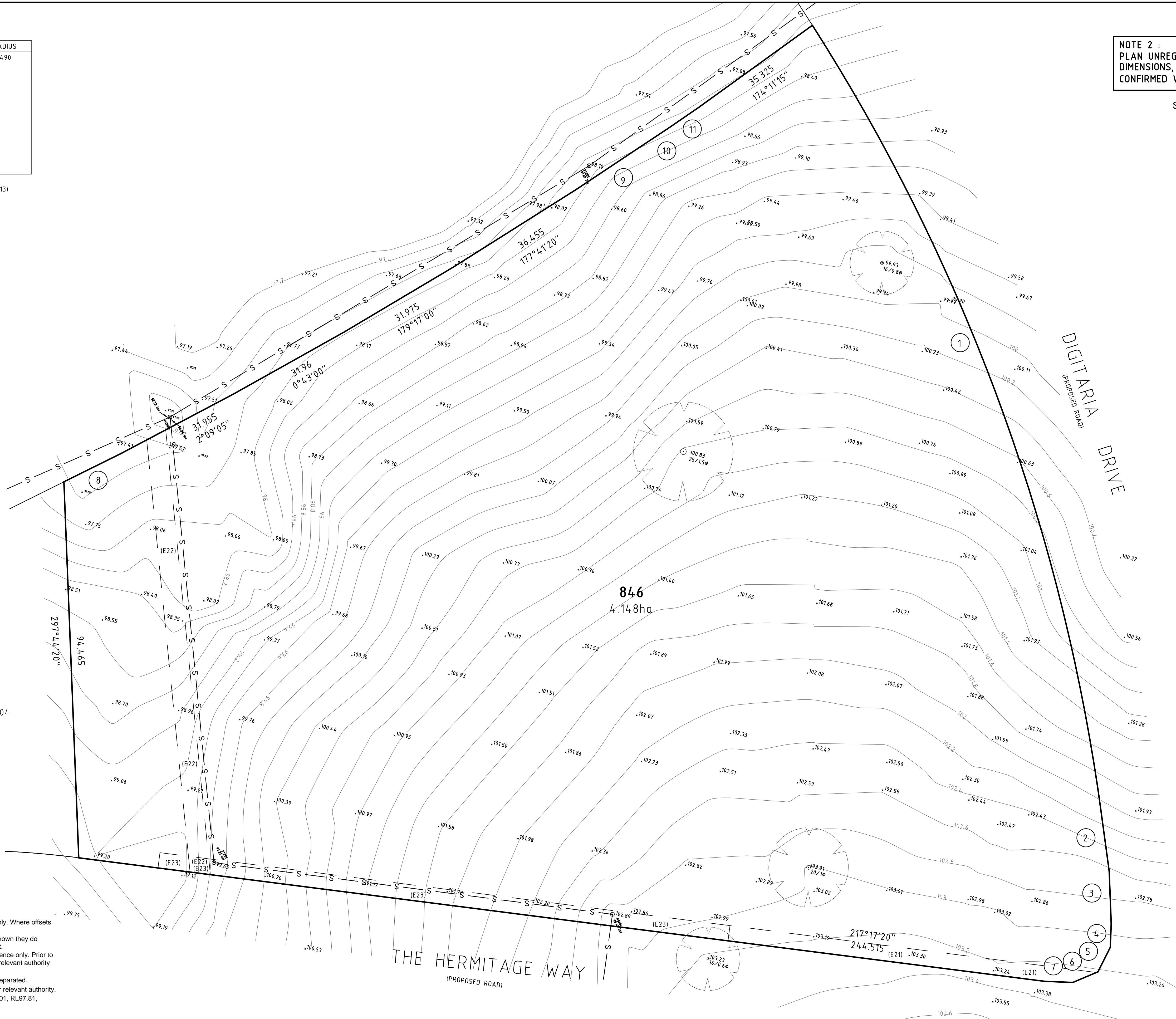
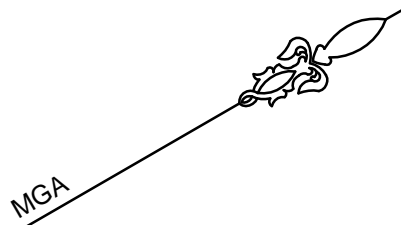

NOTES :-

- 1) Bearings, Area & Distances are by Title and / or deeds only.
No boundary investigation has been carried out.
- 2) Relationship of improvements to boundaries is diagrammatic only. Where offsets are critical they should be confirmed by further survey.
- 3) Contours shown depict the topography. Except at spot levels shown they do not necessarily represent the exact level at any particular point.
- 4) Services shown hereon have been determined from visual evidence only. Prior to any design, demolition, excavation or construction on site the relevant authority should be contacted to establish detailed location and depth.
- 5) These notes form an integral part of this plan & should not be separated.
- 6) Location of sewer subject to confirmation from Sydney Water or relevant authority.
- 7) Australian Height Datum (AHD) was established from PM 168901, RL97.81,
Source - SCIMS Survey Mark Report.



CAUTION:

INFORMATION CONTAINED IN THIS PLAN IS THE COPYRIGHT
OF BURTON AND FIELD PTY LIMITED. THE USE,
DUPLICATION (WHETHER IN PART OR FULL) WITHOUT
WRITTEN CONSENT OF BURTON AND FIELD PTY LIMITED
CONSTITUTES AN INFRINGEMENT OF COPYRIGHT.



All Correspondence to:

343 Hume Highway, Liverpool, N.S.W. 2170
P.O. Box 242 Liverpool, N.S.W. 1871
Tel: (02) 9602-1199 Fax: (02) 9821-2620
Email: survey@burtonandfield.com.au

Suite 202, 2 Pembroke Street Epping, N.S.W. 2121
P.O. Box 1150, Epping, N.S.W. 1710 - DX 4413 Epping
Tel: (02) 9868-4660 Fax: (02) 9868-6035
Email: epping.reception@burtonandfield.com.au
Web: www.burtonandfield.com.au

REVISION

DATE:	REF:	DESIGN:
30/05/2016	64246-846	DRAWN: GG
		CHECKED: SD

CLIENT: GREGORY HILLS DEVELOPMENT COMPANY PTY LTD

PROJECT: PLAN OF CONTOUR SURVEY FOR LOT 846 IN UNREGISTERED D.P.,
AT THE HERMITAGE WAY, GLEDSDOOD HILLS

LGA: CAMDEN

COMP REF: J:\64246\...\DETAIL\64246-STAGE4_LOT 846.dwg

SIZE: A1

ISSUE: A

SHEET: 1
OF 1 SHEETS

DATUM: AHD
SCALE: 1:500

"Liability limited by a scheme approved
under Professional Standards Legislation"

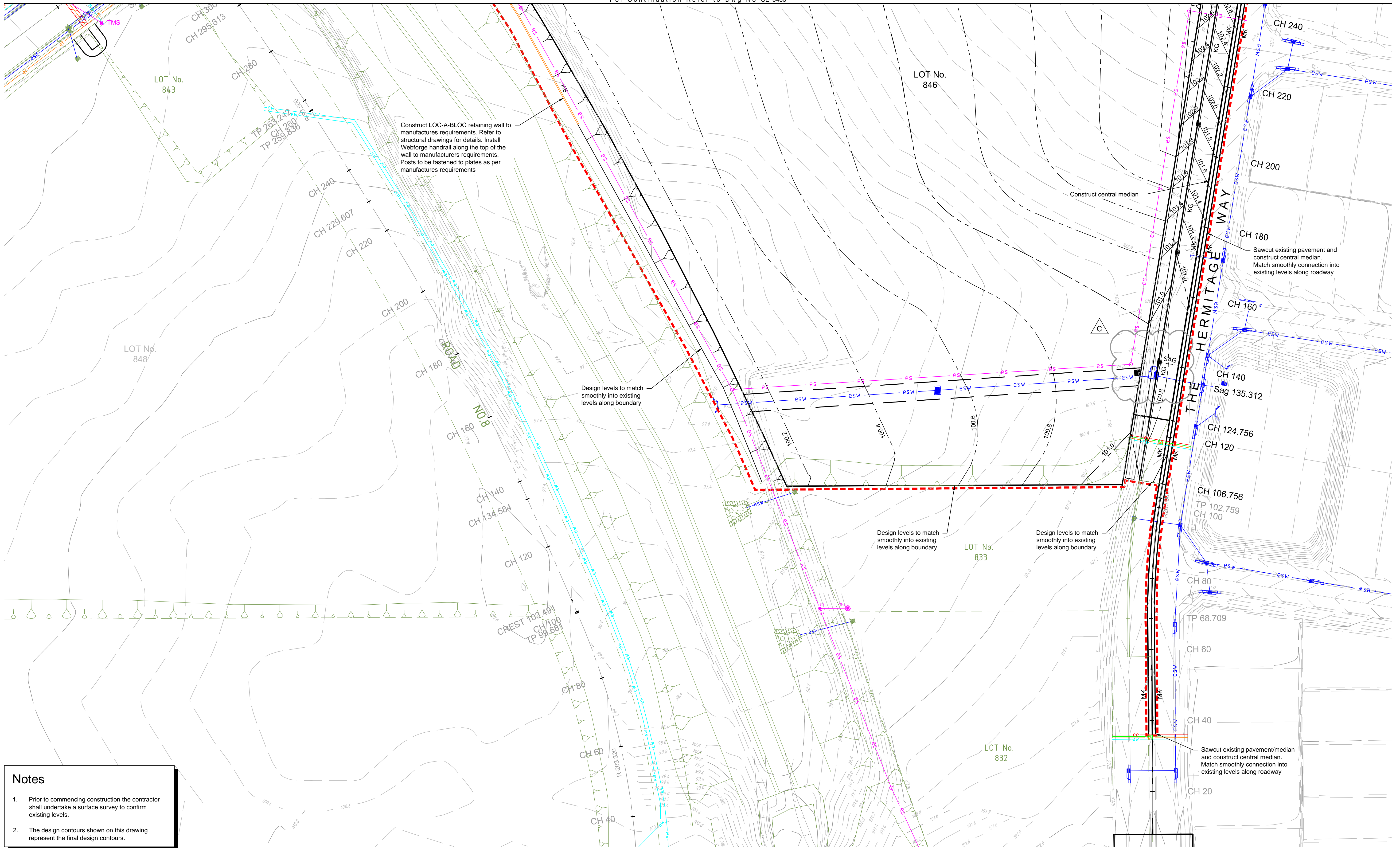

Notes

- Prior to commencing construction the contractor shall undertake a surface survey to confirm existing levels.
- The design contours shown on this drawing represent the final design contours.

© Mott MacDonald
This document should not be relied on or used in circumstances other than those for which it was originally prepared and for which Mott MacDonald was commissioned. Mott MacDonald accepts no responsibility for this document to any other party other than the person by whom it was commissioned.

C	17.05.16	MMc	Reissued for construction	SR	AC
B	01.03.16	MMc	Issued for construction certificate	SR	AC
A	15.01.16	MMc	Issued for construction	SR	AC
P2	11.12.15	MMc	Issued for council review	-	-
P1	27.11.15	MMc	Issued for client review	-	-
Rev	Date	Drawn	Description	Ch'k'd	App'd

0 25m 50m
1:500



Level 10, 383 Kent Street
Sydney, NSW 2000
Australia
PO Box Q1678
QVB Sydney NSW 1230
T +61 (0)2 9098 6800
W www.mottmac.com.au

Client
**Gregory Hills
Development Company
Pty Ltd.**

Title
**Gregory Hills Corporate Park Stage 4
Construction Certificate**

**Siteworks and Grading Plan
Sheet 1**

Designed	GC	01.08.16	Eng check	SR	01.08.16
Drawn	ADS	01.08.16	Coordination	SR	01.08.16
Dwg check	GC	01.08.16	Approved	AC	01.08.16
Scale at A1	Status	Rev	Sec		
1:500	CON	C	STD		
Drawing Number					
MMD-343049-C-DR-CC-CE-0402					

Issued for Construction

- Notes
1.

Prior to commencing construction the contractor shall undertake a surface survey to confirm existing levels.
2.

The design contours shown on this drawing represent the final design contours.

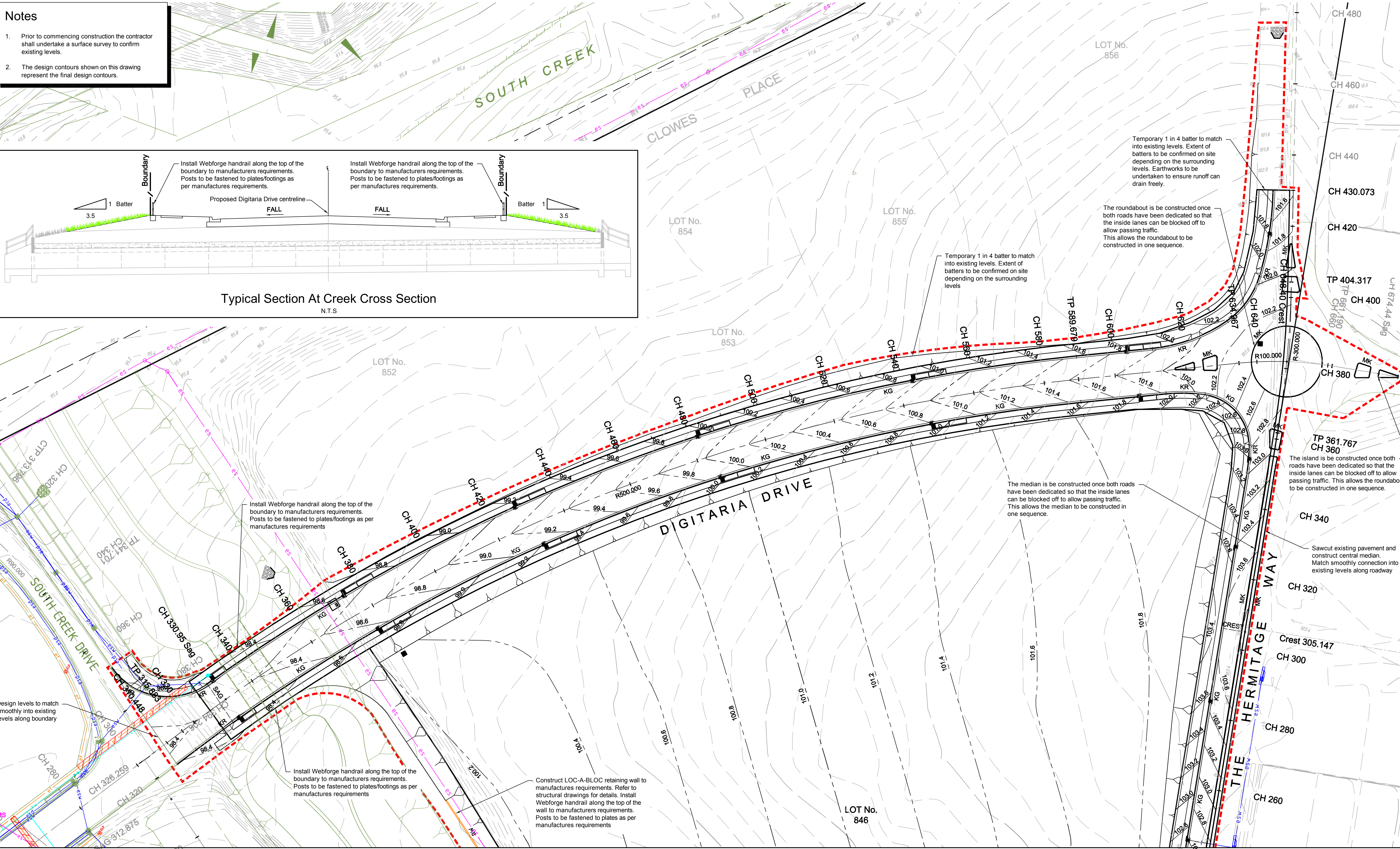
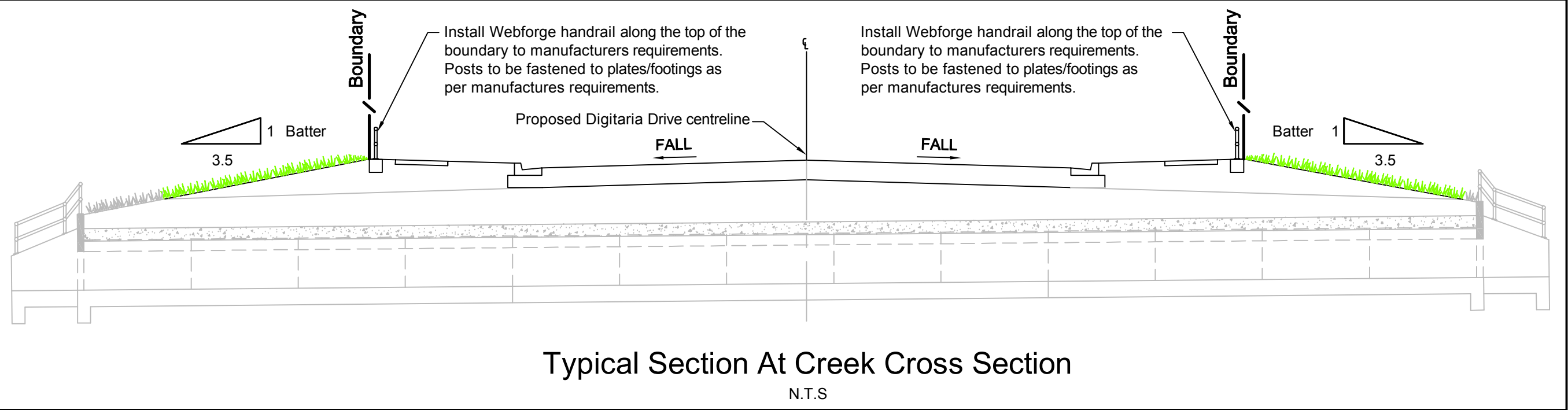

© Mott MacDonald
This document should not be relied on or used in circumstances other than those for which it was originally prepared and for which Mott MacDonald was commissioned. Mott MacDonald accepts no responsibility for this document to any other party other than the person by whom it was commissioned.

D	01.04.16	ADS	Re-issued for construction certificate	SR	AC
C	11.03.16	MMc	Issued for construction certificate	SR	AC
B	01.03.16	MMc	Issued for construction certificate	SR	AC
A	15.01.16	MMc	Issued for construction	SR	AC
P2	11.12.15	MMc	Issued for council review	-	-
P1	27.11.15	MMc	Issued for client review	-	-
Rev	Date	Drawn	Description	Ch'k'd	App'd

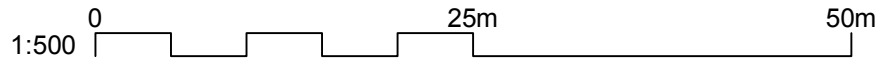

Level 10, 383 Kent Street
Sydney, NSW 2000
Australia
PO Box Q1678
QVB Sydney NSW 1230
T +61 (0)2 9098 6800
www.mottmac.com.au

Client
Gregory Hills
Development Company
Pty Ltd.

Title
Gregory Hills Corporate Park Stage 4
Construction Certificate

Siteworks and Grading Plan
Sheet 2

Designed	GC	01.04.16	Eng check	SR	01.04.16
Drawn	ADS	01.04.16	Coordination	SR	01.04.16
Dwg check	GC	01.04.16	Approved	AC	01.04.16
Scale at A1	Status	Rev	Sec		
1:500	CON	D	STD		
Drawing Number	MMD-343049-C-DR-CC-CE-0403				