

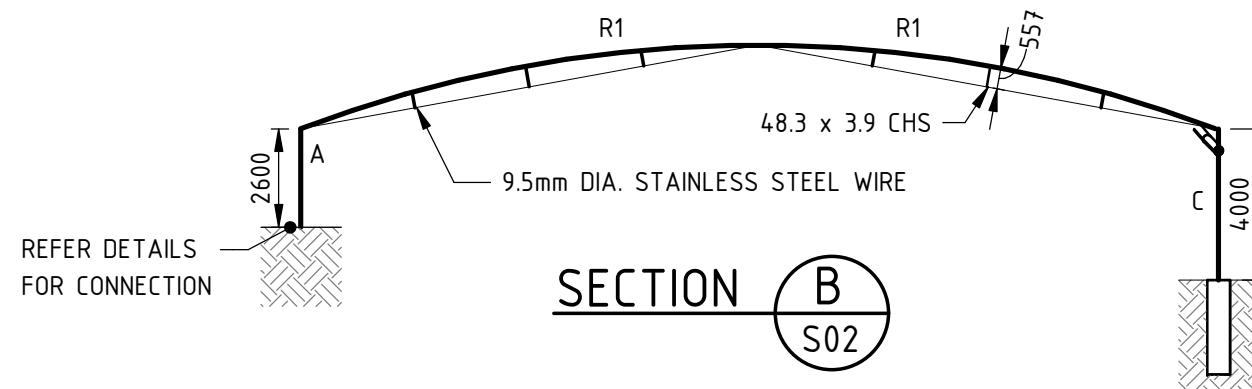

DRAWN: JAYDEN THOMPSON DESIGNED: JAYDEN THOMPSON JOB MANAGER: ROBERT STEVENS VERIFIER: JOSEPH BONICA

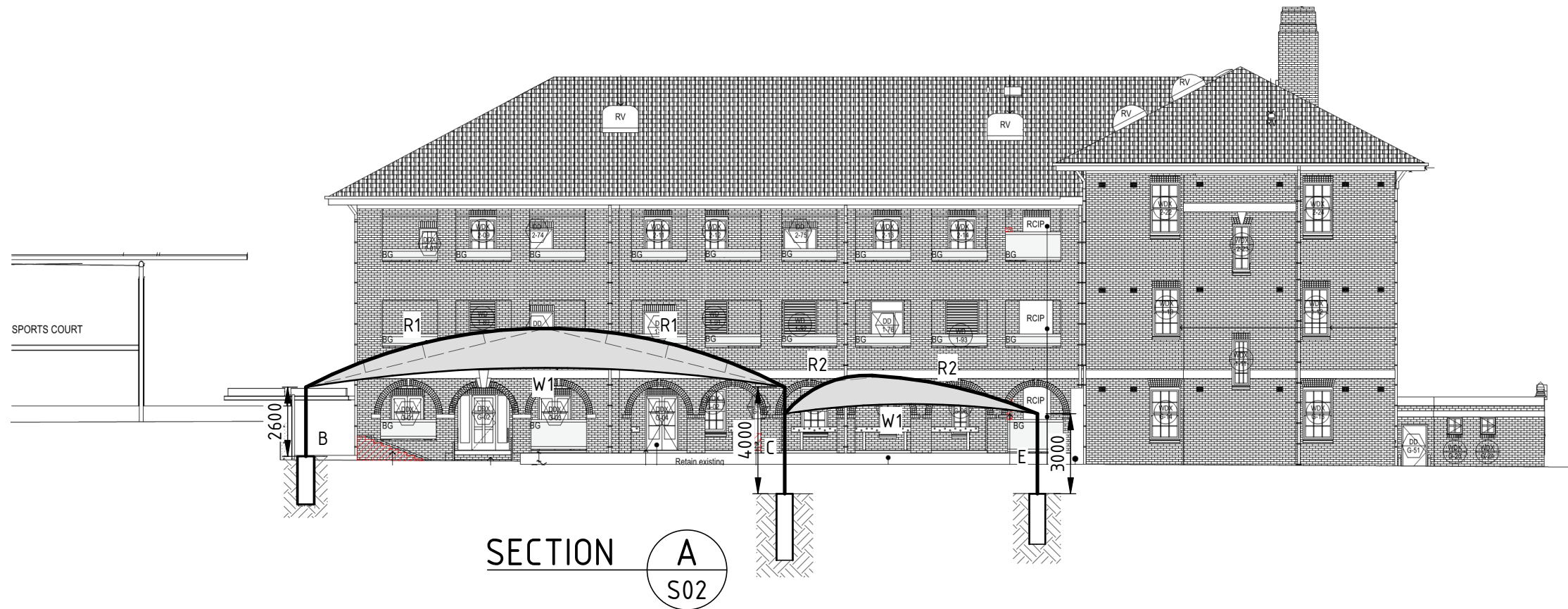

Joseph Bonica

JOSEPH BONICA
Northrop Consulting Engineers - Structural Engineer
BE (Civil) Hons MIEAust CPEng NER

CONSTRUCTION

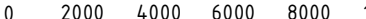
| REV | DESCRIPTION | ISSUED | VER'D | APP'D | DATE | <div> Sydney Level 11, 345 George Street, Sydney, N.S.W. 2000 Ph (02) 9241 4188 Email: sydney@northrop.com.au ABN 81 094 433 100</div> <div>CLIENT  Tel: (02) 9974 5019 Fax: (02) 9974 4580 website: www.sunshade.com.au email: sales@sunshade.com.au</div> | PROJECT SUN SHADE AUSTRALIA #2206 - O'Connell Street Public School 3 Marist Place Parramatta, 2150 | | DRAWING TITLE STRUCTURAL DRAWING FRAMING ELEVATIONS | | JOB NUMBER 180018 - 2206 | |
|-----|--------------------------|--------|-------|-------|----------|--|--|---|--|--|------------------------------------|--|
| A | CONSTRUCTION ISSUE | J.T | J.B | J.B | 22.11.18 | | | | | | DRAWING NUMBER S03 | |
| B | REVISED FOR CONSTRUCTION | J.T | J.B | J.B | 23.11.18 | | | | | | REVISION B | |
| | | | | | | | | | | | DRAWING SHEET SIZE = A3 | |
| | | | | | | | | | | | | |
| | | | | | | | | <div><div>0200040006000800010000</div></div> | ALL SETOUT TO ARCHITECT'S DRAWINGS. DIMENSIONS TO BE VERIFIED WITH ARCHITECT AND BUILDER BEFORE COMMENCING SHOP DRAWINGS OR SITE WORK. NORTHROP ACCEPTS NO RESPONSIBILITY FOR THE USABILITY, COMPLETENESS OR SCALE OF DRAWINGS TRANSFERRED ELECTRONICALLY. DRAWINGS NOT TO BE USED FOR CONSTRUCTION UNLESS VERIFICATION SIGNATURE HAS BEEN ADDED. THE COPYRIGHT OF THIS DRAWING REMAINS WITH NORTHROP CONSULTING ENGINEERS PTY LTD | | | |

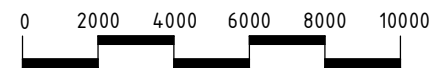

ALL SETOUT TO ARCHITECT'S DRAWINGS. DIMENSIONS TO BE VERIFIED WITH ARCHITECT AND BUILDER BEFORE COMMENCING SHOP DRAWINGS OR SITE WORK. NORTHROP ACCEPTS NO RESPONSIBILITY FOR THE USABILITY, COMPLETENESS OR SCALE OF DRAWINGS TRANSFERRED ELECTRONICALLY.
DRAWINGS NOT TO BE USED FOR CONSTRUCTION UNLESS VERIFICATION SIGNATURE HAS BEEN ADDED.
THE COPYRIGHT OF THIS DRAWING REMAINS WITH NORTHROP CONSULTING ENGINEERS PTY LTD