

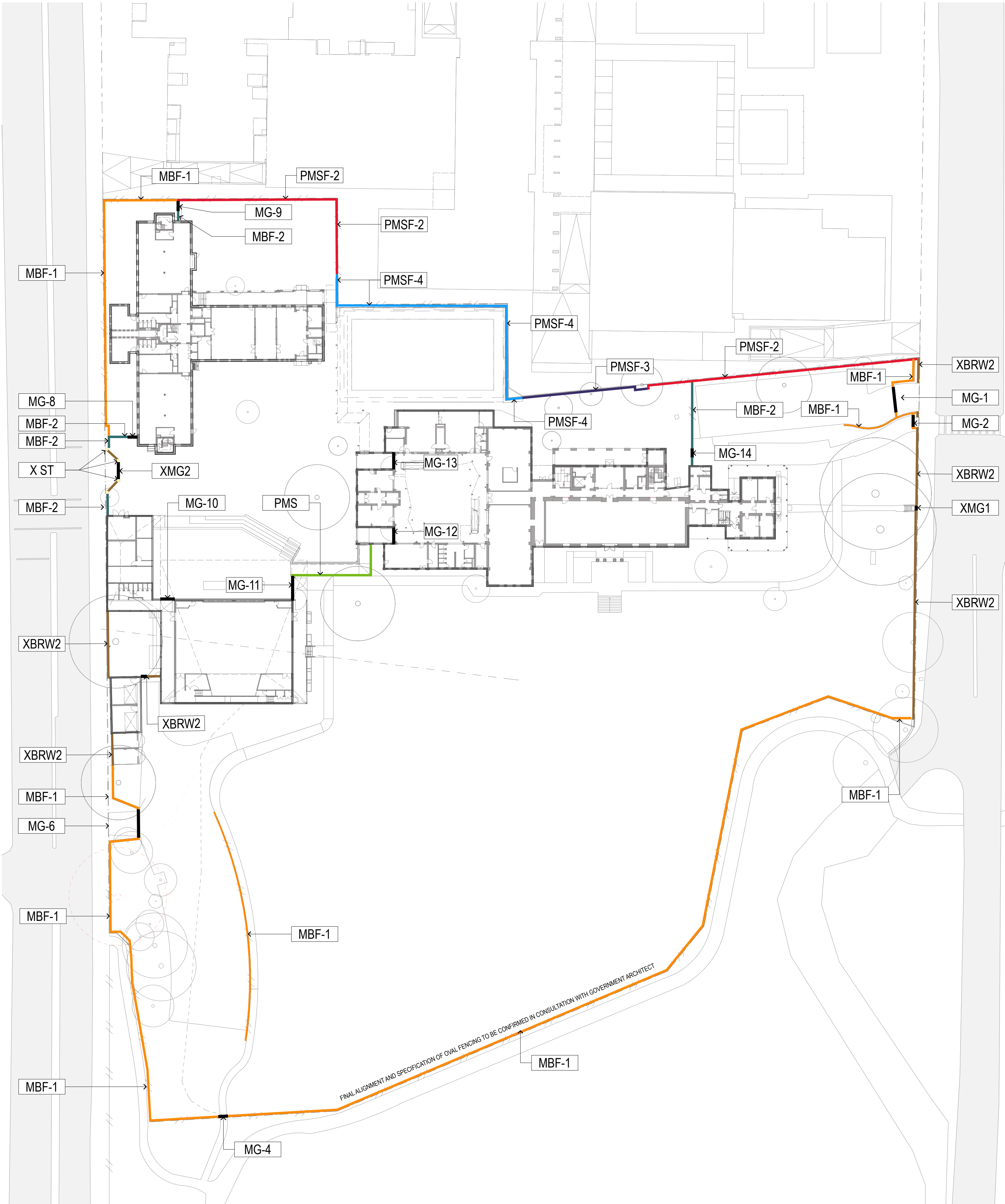

REVISION NAME: 06/05/2016 ISSUE FOR SSD - REV A 31/05/2016 ISSUE FOR SSD - REV B	NOTES: Do not scale off drawings. Use figured dimensions only. Report any discrepancies to the architect. These designs, plans, specifications and the copyright therein are the property of Tonkin Zulaika Greer Architects Pty Ltd, and must not be reproduced or copied wholly or in part without written permission of Tonkin Zulaika Greer Architects Pty Ltd. DRAWINGS TO BE PRINTED IN COLOUR	ACCESS CONSULTANT FUNKTION Phone: (02) 9011 8128 Email: jen@funktionmakinglifeit.com.au	ACOUSTIC ENGINEER Acoustic Studio Phone: (0417) 427 270 Email: jason.carmichael@acousticstudio.com.au	BCA CONSULTANT SDA Structures Phone: 0400 300 126 Email: kony@bmplugs.com.au	CIVIL ENGINEER SDA Structures Phone: 0408 900 855; Email: andrew@sdasttructures.com.au	ELECTRICAL ENGINEER WOOD & GRIEVE Phone: 0253 173 151 Email: alexander.kobler@wge.com.au	ESD CONSULTANT WOOD & GRIEVE Phone: #ESD Phone Number Email: alexander.kobler@wge.com.au	CLIENT: DEPARTMENT OF EDUCATION Phone: (02) 9561 1141 Email: roland.marshall@del.new.sch.nsw.edu.au	PROJECT : O'CONNELL STREET PRIMARY SCHOOL PROJECT NO : 15030	ARCHITECT TONKIN ZULAIKA GREER ARCHITECTS 117 Reservoir Street ABN: 46002722349 P: (02) 9215 4900 F: (02) 9215 4901 EMAIL: info@tzg.com.au WEB: www.tzg.com.au	DRAWING TITLE SITE SECTIONS SCALES 1:200 PHASE PRELIMINARY	DRAWING NO PA-109	REV B	DRAWN BY JH, KL, BS, JB, KP, JKL, ML, CS, JM CHECKED PT
		FIRE ENGINEERING CORE Engineering Group Phone: 0412 389 484 Email: sandro@coreengineering.com.au	HYDRAULIC ENGINEER WOOD & GRIEVE Phone: (0413) 388 202 Email: david.stebbins@wge.com.au	LANDSCAPE ARCHITECT SDA Phone: (02) 9361 4549 Email: stephen.mealeady@wge.com.au	MECHANICAL ENGINEER SDA Phone: Mechanical Phone Number Email: stephen.mealeady@wge.com.au	STRUCTURAL ENGINEER WOOD & GRIEVE Phone: 0408 900 855 Email: andrew@sdasttructures.com.au	ARBORIST TCL Tree solutions Phone: 0412 292 777 Email: tcltreesolutions1@gmail.com	SOIL CONTAMINATION / HAZMAT SMCC Phone: (02) 8484 7000 Email: Daniel.Cramer@smcc.com	TOWN PLANNER JBA Urban Development Services Phone: (0411) 818 359 Email: gillian.cottle@baurban.com.au	QUANTITY SURVEYOR Slattery Phone: (0427) 656 513 Email: gillian.cottle@slattery.com.au	ARCHAEOLOGY AHMS Phone: 0425 215 012 Email: smcintyre-lamewy@ahms.com.au	TRAFFIC ENGINEER Thompson Stanbury Phone: (0418) 292 125 Email: david@thompsonstanbury.com.au	WASTE MANAGEMENT SMCC Phone: (02) 8484 7000 Email: Daniel.Cramer@smcc.com	ARCHITECTS tonkin zulaika greer architects



	MBF-1	1200 HIGH CONTEMPORARY METAL PALISADE FENCE, BLACK
	MBF-2	2150 HIGH CONTEMPORARY METAL PALISADE FENCE, BLACK
	PMSF-2	2150 MESH FENCE
	PMSF-3	2150 HIGH MESH FENCE ON EXISTING BRICK RETAINING WALL
	PMSF-4	2150 HIGH MESH FENCE ON CONCRETE RETAINING WALL
	PMS	MESH PANEL INTEGRATED INTO BUILDING STRUCTURE
	XBRW2	EXISTING BRICK WALL TO MARIST PLACE
	XBRW2	EXISTING BRICK WALL TO O'CONNELL STREET
	XMG1	EXISTING PEDESTRIAN GATE IN BRICK WALL TO MARIST PLACE
	X ST	EXISTING STONE GATE POSTS TO O'CONNELL STREET
	XMG2	EXISTING IRON GATES AND POSTS TO O'CONNELL STREET
	MG	ALL METAL GATES TO MATCH FENCE MATERIAL AND DETAILING
		LINE OF BUILDING



PMS
MESH FENCE AT
COLYTON PUBLIC
SCHOOL

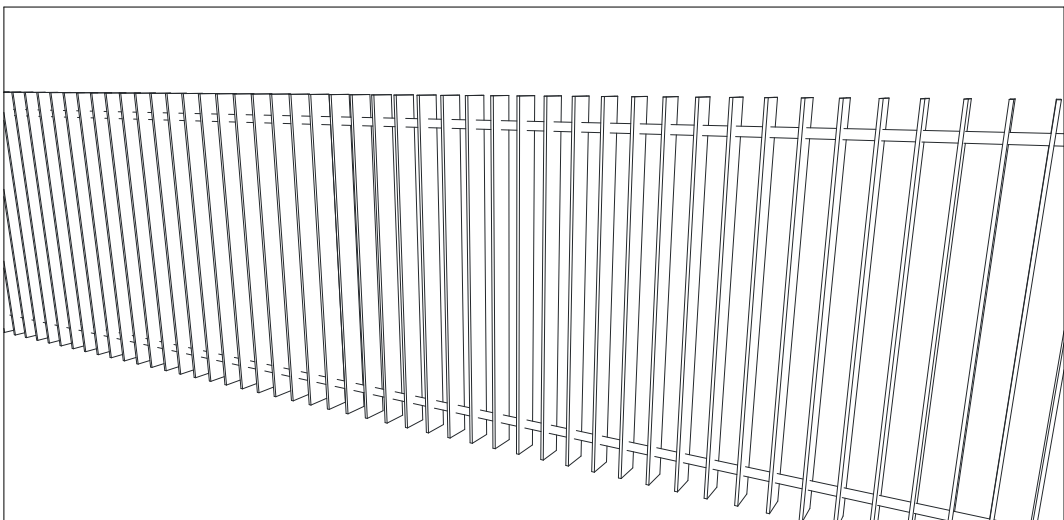

MBF

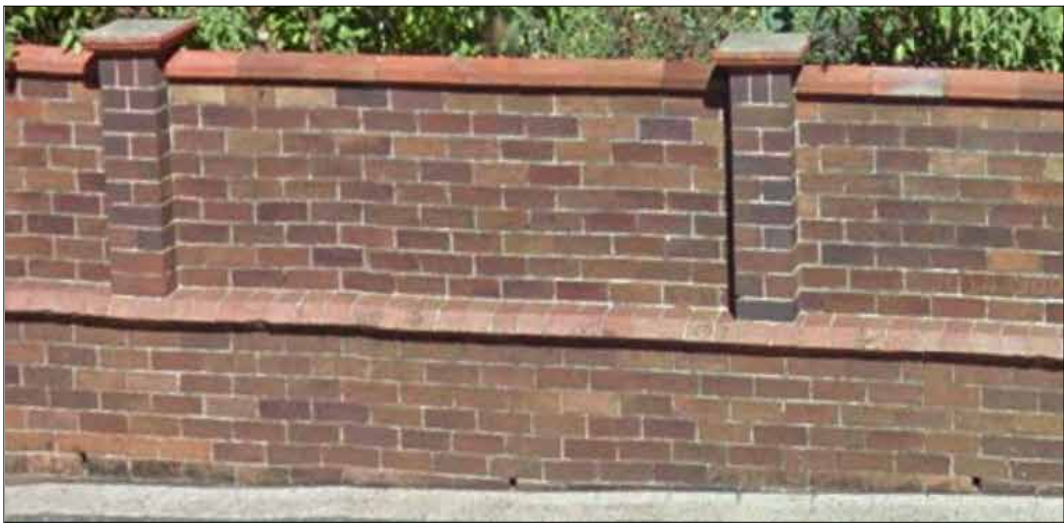

XBRW2



XBRW2



XMG1



X ST

REVISION NAME:
06/05/2016 ISSUE FOR SSD - REV A
31/05/2016 ISSUE FOR SSD - REV B

NOTES:
Do not scale off drawings. Use figured dimensions only. Report any discrepancies to the architect. These designs, plans, specifications and the copyright therein are the property of Tonkin Zulaikha Greer Architects Pty Ltd, and must not be reproduced or copied wholly or in part without written permission of Tonkin Zulaikha Greer Architects Pty Ltd.
DRAWINGS TO BE PRINTED IN COLOUR

ACCESS CONSULTANT
FUNKION
Phone: (02) 9111 8128
Email: jen@funktion-makinglifeit.com
FIRE ENGINEERING
CORE Engineering Group
Phone: 0412 389 484
Email: sandro@coreengineering.com.au
TOWN PLANNER
JBA Urban Development Services
Phone: 0411 818 359
Email: ktudhope@jaurban.com.au

ACOUSTIC ENGINEER
Acoustic Studio
Phone: 0417 427 270
Email: jason.cameron@acousticstudio.com.au
HYDRAULIC ENGINEER
WOOD & GRIEVE
Phone: 0413 358 202
Email: david.stebina@wge.com.au
QUANTITY SURVEYOR
Slattery
Phone: 0427 658 513
Email: gillian.cottle@slattery.com.au

BCA CONSULTANT
BMG
Phone: 0400 300 126
Email: tony@bmplusg.com.au
LANDSCAPE ARCHITECT
SMM
Phone: (02) 9361 4549
Email: ns@sm2group.com.au
ARCHAEOLOGY
AHMS
Phone: 0425 215 012
Email: smontyre-tamwoy@ahms.com.au

CIVIL ENGINEER
SDA Structures
Phone: 0408 900 855
Email: andrew@sdaststructures.com.au
MECHANICAL ENGINEER
WOOD & GRIEVE
Phone: 0412 292 777
Email: stephen.mesleady@wge.com.au
TRAFFIC ENGINEER
Thompson Stanbury
Phone: 0418 262 125
Email: david@thompsonstanbury.com.au

ELECTRICAL ENGINEER
WOOD & GRIEVE
Phone: 0425 173 151
Email: steven.lysar@wge.com.au
STRUCTURAL ENGINEER
SDA
Phone: 0408 900 855
Email: andrew@sdaststructures.com.au
WASTE MANAGEMENT
SMEC
Phone: (02) 8484 7000
Email: Daniel.Cramer@smec.com

ESD CONSULTANT
WOOD & GRIEVE
Phone: #ESD Phone Number
Email: alexander.kobler@wge.com.au
ARBORIST
TCL Tree solutions
Phone: 0412 292 777
Email: tcltreesolutions1@gmail.com
SOIL CONTAMINATION / HAZMAT
SMEC
Phone: (02) 8484 7000
Email: Daniel.Cramer@smec.com

CLIENT:
DEPARTMENT OF EDUCATION
Phone: 02 9561 1141
Email: roland.marshall@det.nsw.edu.au

PROJECT :
**O'CONNELL STREET
PRIMARY SCHOOL**
PROJECT NO : 15030

ARCHITECT
TONKIN ZULAIKHA GREER ARCHITECTS
117 Reservoir Street
ABN: 4600272349
P: (02) 9215 4900
F: (02) 9215 4901
EMAIL: info@tztg.com.au
WEB: www.tztg.com.au

DRAWING TITLE
FENCE SCHEDULE
SCALES
PRELIMINARY

DRAWING NO
PA-110
REV
B

DRAWN BY
KL, JH, BS, JB, KP,
JH, ML, CS, JM
CHECKED
PT

ALL EXISTING FLOOR FINISHES TO BE
DEMOLISHED AND REPLACED UNLESS NOTED
OTHERWISE
REFER TO DETAILED SITE PLANS AND
LANDSCAPE ARCHITECT PLANS FOR EXTERNAL
WORKS DETAILS

DEMOLISHED ELEMENT	----
DEMOLISHED WALL	=====
DEMOLISHED FENCE	—————/—————
DEMOLISHED FLOOR	//////



REVISION NAME: 06/05/2016 ISSUE FOR SSD - REV A 31/05/2016 ISSUE FOR SSD - REV B	NOTES: Do not scale off drawings. Use figured dimensions only. Report any discrepancies to the architect. These designs, plans, specifications and the copyright therein are the property of Tonkin Zulaika Greer Architects Pty Ltd, and must not be reproduced or copied wholly or in part without written permission of Tonkin Zulaika Greer Architects Pty Ltd. DRAWINGS TO BE PRINTED IN COLOUR	ACCESS CONSULTANT FUNCTION Phone: (02) 9011 8128 Email: jen@tunctionmakingaffairs.com	ACOUSTIC ENGINEER Acoustic Studio Phone: 0417 427 270 Email: jason.cameron@acousticstudio.com.au	BCA CONSULTANT BMG Phone: 0400 300 855 Email: tony@bmplp.com.au	CIVIL ENGINEER SDA Structures Phone: 04263 173 151 Email: andrew@sdasttructures.com.au	ELECTRICAL ENGINEER WOOD & GRIEVE Email: steven.tysar@wvge.com.au Email: alexander.kobler@wvge.com.au	ESD CONSULTANT WOOD & GRIEVE Phone: #ESD Phone Number Email: alexander.kobler@wvge.com.au	CLIENT: DEPARTMENT OF EDUCATION Phone: 02 9561 1141 Email: roland.marshall@det.nsw.edu.au	PROJECT : O'CONNELL STREET PRIMARY SCHOOL	ARCHITECT TONKIN ZULAIKA GREER ARCHITECTS 117 Reservoir Street ABN: 46002722349 P: (02) 9215 4900 F: (02) 9215 4901 EMAIL info@tզg.com.au WEB www.tզg.com.au	DRAWING TITLE BUILDING A+B GROUND FLOOR DEMOLITION/CONSERVATION PLAN SCALES	DRAWN BY KH, JH, BS, JB, KF, JH, ML, CS, JN CHECKED
		FIRE ENGINEERING Core Engineering Group Phone: 0412 389 494 Email: sandro@coreengineering.com.au	HYDRAULIC ENGINEER WOOD & GRIEVE Phone: 0412 398 202 Email: david.stebins@wvge.com.au	LANDSCAPE ARCHITECT SDM & GRIEVE Phone: (02) 9361 4549 Email: sm@sdmg.com.au	MECHANICAL ENGINEER WOOD & GRIEVE Phone: #Mechanical Phone Number Email: stephen.meleady@wvge.com.au	STRUCTURAL ENGINEER SDA Phone: 0400 900 855 Email: andrew@sdasttructures.com.au	ARBORIST TCL Tree solutions Phone: 0412 292 777 Email: tclresolutions1@gmail.com	SOIL CONTAMINATION / HAZMAT SMC Phone: (02) 8484 7000 Email: Daniel.Cramer@smec.com	TRAFFIC ENGINEER Thompson Stanbury Phone: (04) 8484 7000 Email: David@thompsonstanbury.com.au	ARCHITECT TONKIN ZULAIKA GREER ARCHITECTS 117 Reservoir Street ABN: 46002722349 P: (02) 9215 4900 F: (02) 9215 4901 EMAIL info@tզg.com.au WEB www.tզg.com.au	PROJECT NO : 15030	PHASE PRELIMINARY

NOTES:
ALL EXISTING FLOOR FINISHES TO BE
DEMOLISHED AND REPLACED UNLESS NOTED
OTHERWISE

LEGEND:

DEMOLISHED ELEMENT	----
DEMOLISHED WALL	----
DEMOLISHED FENCE	----
DEMOLISHED FLOOR	////

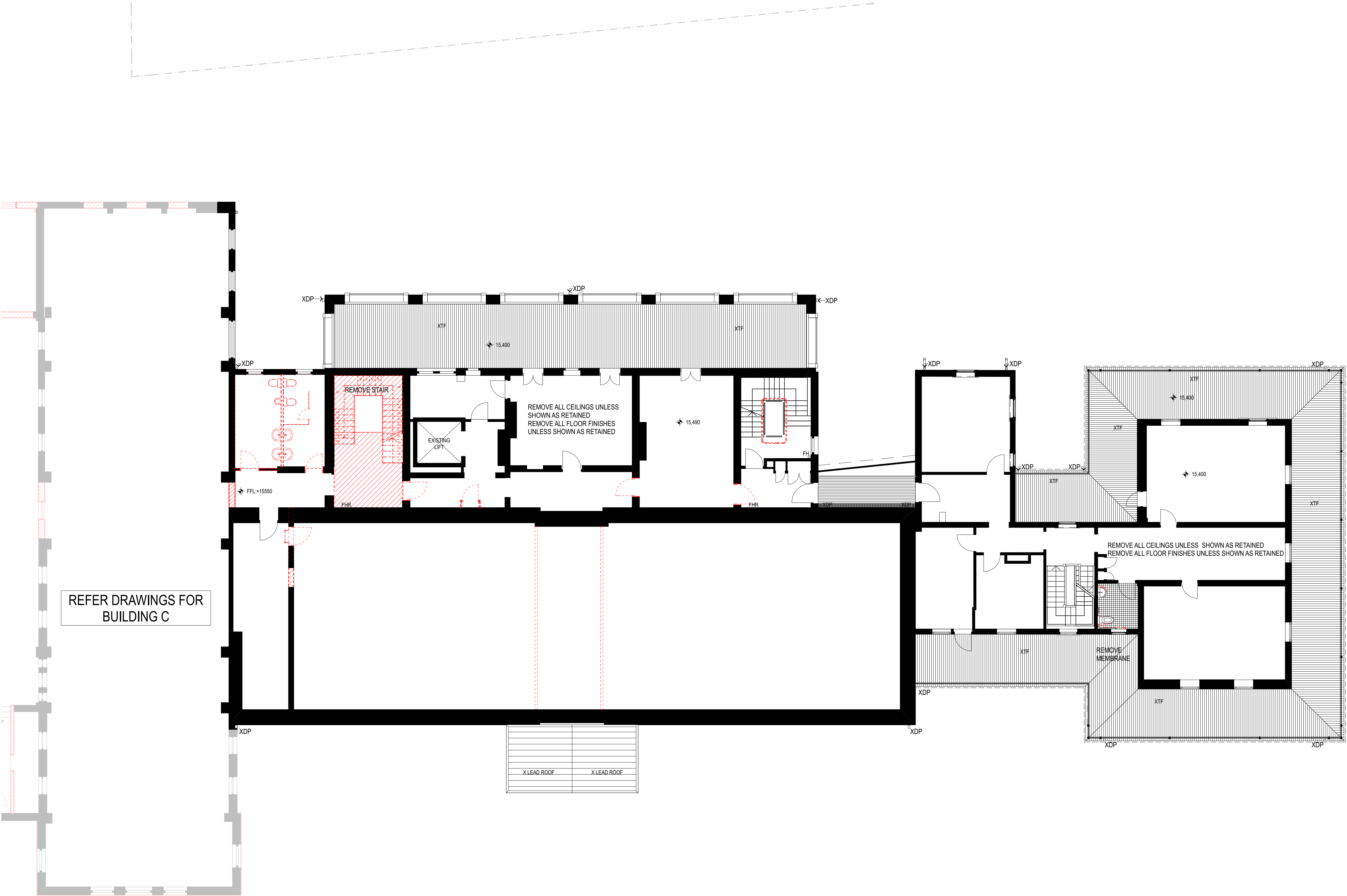

REVISION NAME: 06/05/2016 ISSUE FOR SSD - REV A 31/05/2016 ISSUE FOR SSD - REV B	NOTES: Do not scale off drawings. Use figured dimensions only. Report any discrepancies to the architect. These designs, plans, specifications and the copyright therein are the property of Tonkin Zulaikha Greer Architects Pty Ltd, and must not be reproduced or copied wholly or in part without written permission of Tonkin Zulaikha Greer Architects Pty Ltd. DRAWINGS TO BE PRINTED IN COLOUR	ACCESS CONSULTANT FUNCTION Phone: (02) 9011 8128 Email: jen@funktion-makinglifeit.com	ACOUSTIC ENGINEER Acoustic Studio Phone: 0417 427 270 Email: jason.cameron@acousticstudio.com.au	BCA CONSULTANT BMG Phone: 0400 300 126 Email: tony@bmplusg.com.au	CIVIL ENGINEER SDA Structures Phone: 0408 900 855; Email: andrew@sdastructures.com.au	ELECTRICAL ENGINEER WOOD & GRIEVE Phone: 0425 173 151 Email: steven.lysar@wge.com.au	ESD CONSULTANT WOOD & GRIEVE Phone: #ESD Phone Number Email: alexander.kobler@wge.com.au	CLIENT: DEPARTMENT OF EDUCATION Phone: 02 9561 1141 Email: roland.marshall@det.nsw.edu.au	PROJECT : O'CONNELL STREET PRIMARY SCHOOL 	ARCHITECT TONKIN ZULAIKHA GREER ARCHITECTS 117 Reservoir Street ABN: 46002722349 P: (02) 9215 4900 F: (02) 9215 4901 EMAIL: info@tzig.com.au WEB: www.tzg.com.au 	DRAWING TITLE BUILDING A+B FIRST FLOOR DEMOLITION/CONSERVATION PLAN SCALES 1:100	DRAWN BY KL, JH, BS, JB, KP, JH, ML, CS, JM CHECKED PT
		FIRE ENGINEERING CORE Engineering Group Phone: 0412 389 484 Email: sando@coreengineering.com.au	HYDRAULIC ENGINEER WOOD & GRIEVE Phone: 0413 388 202 Email: david.stebina@wge.com.au	LANDSCAPE ARCHITECT SMM Phone: (02) 9361 4549 Email: ns@sm2group.com.au	MECHANICAL ENGINEER WOOD & GRIEVE Phone: #Mechanical Phone Number Email: stephen.mesleady@wge.com.au	STRUCTURAL ENGINEER SDA Phone: 0408 900 855 Email: andrew@sdastructures.com.au	ARBORIST TCL Tree solutions Phone: 0412 292 777 Email: tcltreesolutions1@gmail.com	WASTE MANAGEMENT SMEC Phone: (02) 8484 7000 Email: Daniel.Cramer@smec.com	SOIL CONTAMINATION / HAZMAT THOMPSON STANBURY Phone: (02) 8484 7000 Email: David.Daniel@thompsonstanbury.com.au	PROJECT NO : 15030	PHASE PRELIMINARY DRAWING NO PA-202 REV B	

ALL EXISTING FLOOR FINISHES TO BE
DEMOLISHED AND REPLACED UNLESS NOTED
OTHERWISE



DEMOLISHED ELEMENT

DEMOLISHED WALL

DEMOLISHED FENCE

DEMOLISHED FLOOR



REVISION NAME: 06/05/2016 ISSUE FOR SSD - REV A 31/05/2016 ISSUE FOR SSD - REV B	NOTES: Do not scale off drawings. Use figured dimensions only. Report any discrepancies to the architect. These designs, plans, specifications and the copyright therein are the property of Tonkin Zulaika Greer Architects Pty Ltd, and must not be reproduced or copied wholly or in part without written permission of Tonkin Zulaika Greer Architects Pty Ltd. DRAWINGS TO BE PRINTED IN COLOUR	ACCESS CONSULTANT FUNCTION Phone: (02) 9011 8128 Email: jon@accessconsultingltd.com.au FIRE ENGINEERING CORE Engineering Group Phone: 0412 389 484 Email: andro@coreengineering.com.au TOWN PLANNER Urban Development Services Phone: 0411 818 359 Email: gillian.cottle@baurlian.com.au	ACOUSTIC ENGINEER Acoustic Studio Phone: 0417 427 270 Email: jon@acousticstudio.com.au HYDRAULIC ENGINEER WOOD & GRIEVE Phone: (02) 9361 4549 Email: david.stebina@wge.com.au QUANTITY SURVEYOR Urban Development Services Phone: 0427 658 513 Email: gillian.cottle@baurlian.com.au	BCA CONSULTANT BMG Phone: 0400 300 126 Email: jon@bmgroup.com.au LANDSCAPE ARCHITECT SMW Phone: (02) 9361 4549 Email: david.stebina@wge.com.au ARCHAEOLOGY Stark Urban Development Services Phone: 0425 215 012 Email: smcintyre-lamewoy@ahrms.com.au	CIVIL ENGINEER SDA Structures Phone: 0408 900 855 Email: alexander@sdastuctures.com.au MECHANICAL ENGINEER WOOD & GRIEVE Phone: Mechanical Phone Number Email: andrew@sdastuctures.com.au TRAFFIC ENGINEER Thompson Stanbury Phone: (02) 8484 7000 Email: Daniel.Cramer@smec.com	ELECTRICAL ENGINEER WOOD & GRIEVE Phone: 0425 173 151 Email: alexander@sdastuctures.com.au STRUCTURAL ENGINEER SDA Phone: 0408 900 855 Email: andrew@sdastuctures.com.au WASTE MANAGEMENT SMEC Phone: (02) 8484 7000 Email: Daniel.Cramer@smec.com	ESD CONSULTANT WOOD & GRIEVE Phone: #ESD Phone Number Email: alexander@sdastuctures.com.au ARBORIST TCL Tree solutions Phone: 0412 292 777 Email: tclreesolutions1@gmail.com SOIL CONTAMINATION / HAZMAT SMEC Phone: (02) 8484 7000 Email: Daniel.Cramer@smec.com	CLIENT: DEPARTMENT OF EDUCATION Phone: 02 9561 1141 Email: roland.marshall@det.nsw.edu.au	PROJECT : O'CONNELL STREET PRIMARY SCHOOL 	ARCHITECT TONKIN ZULAIKA GREER ARCHITECTS 117 Reservoir Street ABN: 46002722349 P: (02) 9215 4900 F: (02) 9215 4901 EMAIL: info@tզg.com.au WEB: www.tզg.com.au 	DRAWING TITLE BUILDING A+B SECOND FLOOR DEMOLITION/CONSERVATION PLAN SCALES PHASE PRELIMINARY	DRAWING NO PA-203	REV B	DRAWN BY KL, JH, BS, JB, KP, JH, ML, CS, JM, CHECKED PT
---	--	---	---	--	---	---	--	--	---	--	--	------------------------------------	------------------------	--

NOTES:
ALL EXISTING FLOOR FINISHES TO BE
DEMOLISHED AND REPLACED UNLESS NOTED
OTHERWISE

LEGEND:

DEMOLISHED ELEMENT - - - - -

DEMOLISHED WALL - - - - -

DEMOLISHED FENCE - - - - -

DEMOLISHED FLOOR // // // //

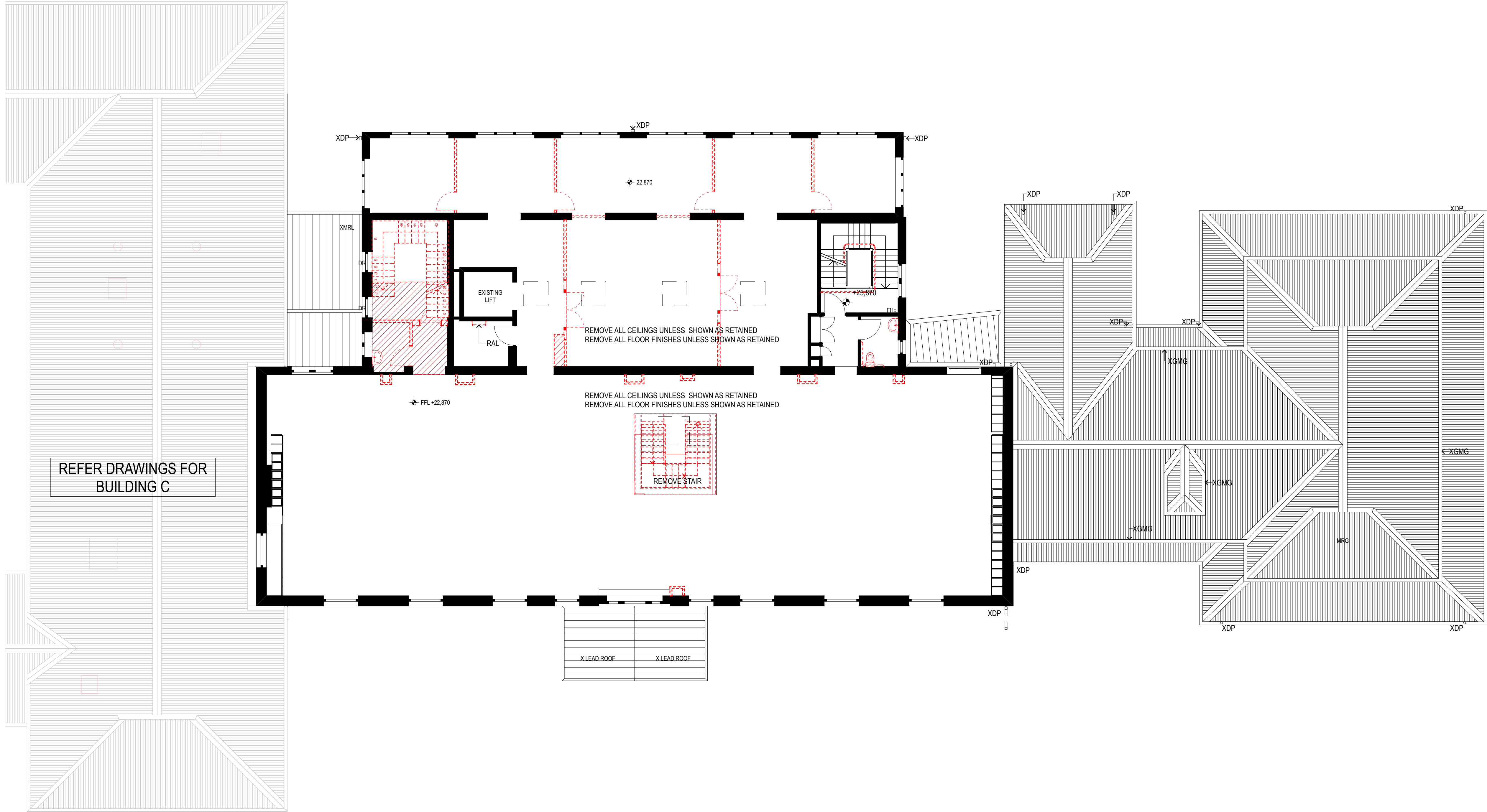

REVISION NAME: 06/05/2016 ISSUE FOR SSD - REV A 31/05/2016 ISSUE FOR SSD - REV B		NOTES: Do not scale off drawings. Use figured dimensions only. Report any discrepancies to the architect. These designs, plans, specifications and the copyright therein are the property of Tonkin Zulaikha Greer Architects Pty Ltd, and must not be reproduced or copied wholly or in part without written permission of Tonkin Zulaikha Greer Architects Pty Ltd. DRAWINGS TO BE PRINTED IN COLOUR	ACCESS CONSULTANT FUNKTION Phone: (02) 9011 8128 Email: jen@funktion-makinglifeit.com FIRE ENGINEERING CORE Engineering Group Phone: 0412 389 484 Email: sandro@coreengineering.com.au TOWN PLANNER JBA Urban Development Services Phone: 0411 818 359 Email: gillian.cottle@jaurban.com.au	ACOUSTIC ENGINEER Acoustic Studio Phone: 0417 427 270 Email: jason.cameron@acousticstudio.com.au HYDRAULIC ENGINEER WOOD & GRIEVE Phone: 0413 388 202 Email: david.stebina@wge.com.au QUANTITY SURVEYOR Slattery Phone: 0427 658 513 Email: gillian.cottle@slattery.com.au	BCA CONSULTANT BMG Phone: 0400 300 126 Email: tony@bmplusg.com.au LANDSCAPE ARCHITECT SMM Phone: (02) 9361 4549 Email: ms@sm2group.com.au ARCHAEOLOGY AHMS Phone: 0425 215 012 Email: smcintyre-tamwoy@ahms.com.au	CIVIL ENGINEER SDA Structures Phone: 0408 900 855; Email: andrew@sdasttructures.com.au MECHANICAL ENGINEER WOOD & GRIEVE Phone: #Mechanical Phone Number Email: stephen.mesleady@wge.com.au TRAFFIC ENGINEER Thompson Stanbury Phone: 0418 262 125 Email: david@thompsonstanbury.com.au	ELECTRICAL ENGINEER WOOD & GRIEVE Phone: 0425 173 151 Email: steven.lysar@wge.com.au STRUCTURAL ENGINEER SDA Phone: 0408 900 855 Email: andrew@sdasttructures.com.au WASTE MANAGEMENT SMEC Phone: (02) 8484 7000 Email: Daniel.Cramer@smec.com	ESD CONSULTANT WOOD & GRIEVE Phone: #ESD Phone Number Email: alexander.kobler@wge.com.au ARBORIST TCL Tree solutions Phone: 0412 292 777 Email: tcltreesolutions1@gmail.com SOIL CONTAMINATION / HAZMAT SMEC Phone: (02) 8484 7000 Email: Daniel.Cramer@smec.com	CLIENT: DEPARTMENT OF EDUCATION Phone: 02 9561 1141 Email: roland.marshall@det.nsw.edu.au	PROJECT : O'CONNELL STREET PRIMARY SCHOOL  PROJECT NO : 15030	ARCHITECT TONKIN ZULAIKHA GREER ARCHITECTS 117 Reservoir Street ABN: 46002722349 P: (02) 9215 4900 F: (02) 9215 4901 EMAIL info@tzig.com.au WEB www.tzig.com.au 	DRAWING TITLE BUILDING A+B THIRD FLOOR DEMOLITION/CONSERVATION PLAN SCALES <table><tr><td>PHASE PRELIMINARY</td><td>DRAWING NO PA-204</td><td>REV B</td></tr></table>	PHASE PRELIMINARY	DRAWING NO PA-204	REV B	DRAWN BY KL, JH, BS, JB, KP, JH, ML, CS, JM CHECKED PT
PHASE PRELIMINARY	DRAWING NO PA-204	REV B														

ALL EXISTING FLOOR FINISHES TO BE
DEMOLISHED AND REPLACED UNLESS NOTED
OTHERWISE

— — — — —

=====

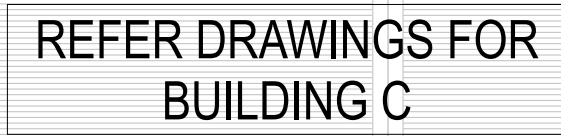

/ / / / / / / / / /

X LEAD ROOF

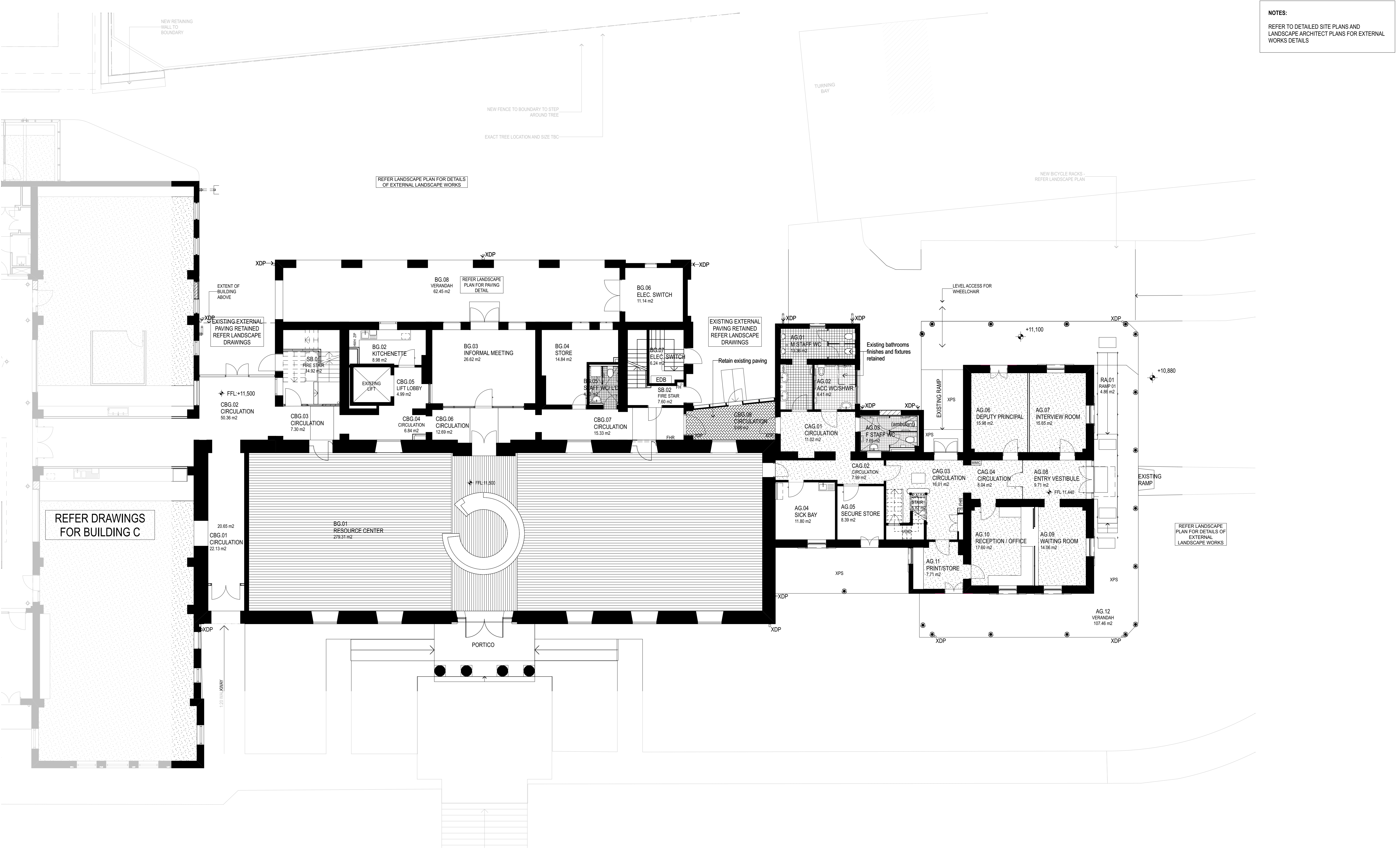

REVISION NAME: 06/05/2016 ISSUE FOR SSD - REV A 31/05/2016 ISSUE FOR SSD - REV B		NOTES: Do not scale off drawings. Use figured dimensions only. Report any discrepancies to the architect. These designs, plans, specifications and the copyright herein are the property of Tonkin Zulaika Greer Architects Pty Ltd., and must not be reproduced or copied wholly or in part without written permission of Tonkin Zulaika Greer Architects Pty Ltd. DRAWINGS TO BE PRINTED IN COLOUR	ACCESS CONSULTANT FUNKION Phone: (02) 9171 8128 Email: jrn@funktionmillingffell.com	ACOUSTIC ENGINEER Acoustic Studio Phone: 0417 422 270 Email: jason.cameron@acousticsstudio.com.au	BCA CONSULTANT BMG Phone: 0400 300 126 Email: tonyr@bmplung.com.au	CIVIL ENGINEER SDA Structures Phone: 0400 900 855; Email: steven.tysarg@sdastructures.com.au	ELECTRICAL ENGINEER WOOD & GRIEVE Phone: 0425 173 151 Email: steven.tysarg@wge.com.au	ESD CONSULTANT WOOD & GRIEVE Phone: #ESD Phone Number Email: alexander.kobler@wge.com.au	CLIENT: DEPARTMENT OF EDUCATION Phone: 02 9561 1141 Email: roland.marshall@det.nsw.edu.au	PROJECT : O'CONNELL STREET PRIMARY SCHOOL PROJECT NO : 15030	ARCHITECT TONKIN ZULAIKA GREER ARCHITECTS 117 Reservoir Street ABN: 4600272349 P: (02) 9215 4800 F: (02) 9215 4901 EMAIL: info@tzg.com.au WEB www.tzg.com.au	 tonkin zulaika greer architects	DRAWING TITLE BUILDING A+B ROOF DEMOLITION/CONSERVATION PLAN SCALES	1:100	DRAWN BY KL, JH, BS, JB, JM KL, HL, MS, CJ CHECKED P	PHASE PRELIMINARY	DRAWING NO PA-205	REV B
--	--	--	---	---	--	--	---	--	---	---	--	---	---	--------------	--	-----------------------------	-----------------------------	-----------------

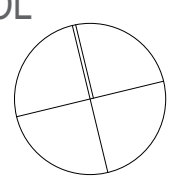

NOTES:
REFER TO DETAILED SITE PLANS AND
LANDSCAPE ARCHITECT PLANS FOR EXTERNAL
WORKS DETAILS

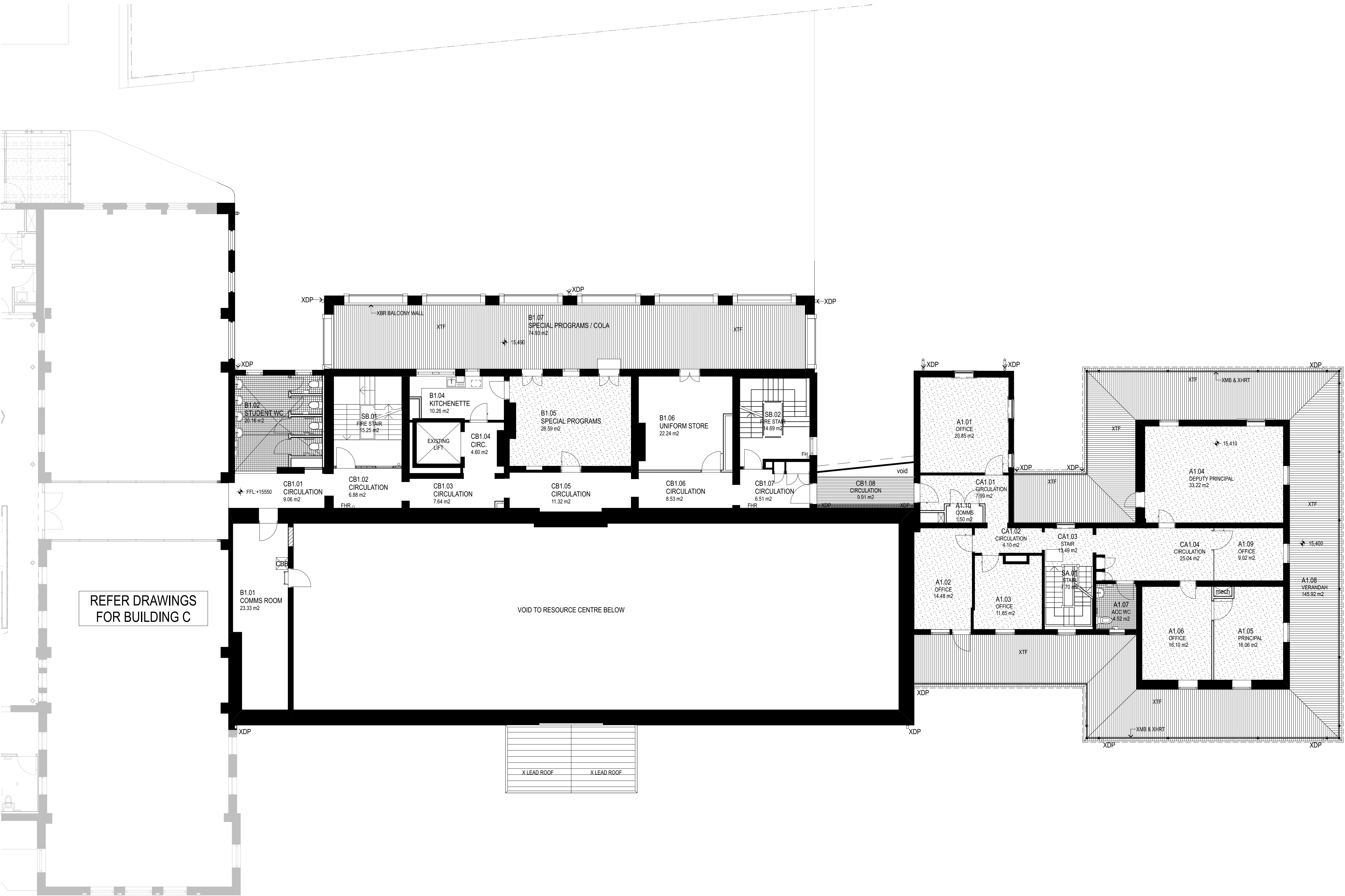
REVISION NAME: 06/05/2016 ISSUE FOR SSD - REV A 31/05/2016 ISSUE FOR SSD - REV B	NOTES: Do not scale off drawings. Use figured dimensions only. Report any discrepancies to the architect. These designs, plans, specifications and the copyright therein are the property of Tonkin Zulaikha Greer Architects Pty Ltd, and must not be reproduced or copied wholly or in part without written permission of Tonkin Zulaikha Greer Architects Pty Ltd. DRAWINGS TO BE PRINTED IN COLOUR	ACCESS CONSULTANT FUNKTION Phone: (02) 9011 8128 Email: jen@funktion-makinglifeit.com FIRE ENGINEERING CORE Engineering Group Phone: 0412 389 484 Email: sandro@coreengineering.com.au TOWN PLANNER JBA Urban Development Services Phone: 0411 818 359 Email: kludehope@jaurban.com.au	ACOUSTIC ENGINEER Acoustic Studio Phone: 0417 427 270 Email: jason.cameron@acousticstudio.com.au HYDRAULIC ENGINEER WOOD & GRIEVE Phone: 0413 388 202 Email: david.stebina@wge.com.au QUANTITY SURVEYOR Slattery Phone: 0427 658 513 Email: gillian.cottle@slattery.com.au	BCA CONSULTANT BMG Phone: 0400 300 126 Email: tony@bmplug.com.au LANDSCAPE ARCHITECT SMH Phone: (02) 9361 4549 Email: ms@sm2group.com.au ARCHAEOLOGY AHMS Phone: 0425 215 012 Email: smontyre-tamwoy@ahms.com.au	CIVIL ENGINEER SDA Structures Phone: 0408 900 855 Email: andrew@sdasttructures.com.au MECHANICAL ENGINEER WOOD & GRIEVE Phone: 0412 292 777 Email: stephen.mileady@wge.com.au TRAFFIC ENGINEER Thompson Stanbury Phone: 0418 262 125 Email: david@thompsonstanbury.com.au	ELECTRICAL ENGINEER WOOD & GRIEVE Phone: 0425 173 151 Email: steven.lysar@wge.com.au STRUCTURAL ENGINEER SDA Phone: 0408 900 855 Email: andrew@sdasttructures.com.au WASTE MANAGEMENT SMEC Phone: (02) 8484 7000 Email: Daniel.Cramer@smec.com	ESD CONSULTANT WOOD & GRIEVE Phone: #ESD Phone Number Email: alexander.kobler@wge.com.au ARBORIST TCL Tree solutions Phone: 0412 292 777 Email: tctreesolutions1@gmail.com SOIL CONTAMINATION / HAZMAT SMEC Phone: (02) 8484 7000 Email: Daniel.Cramer@smec.com	CLIENT: DEPARTMENT OF EDUCATION Phone: 02 9561 1141 Email: roland.marshall@det.nsw.edu.au	PROJECT : O'CONNELL STREET PRIMARY SCHOOL  PROJECT NO : 15030	ARCHITECT TONKIN ZULAIKHA GREER ARCHITECTS 117 Reservoir Street ABN: 46002722349 P: (02) 9215 4900 F: (02) 9215 4901 EMAIL info@tzig.com.au WEB www.tzig.com.au 	DRAWING TITLE BUILDING A+B GROUND FLOOR PLAN	DRAWN BY KL, JH, BS, JB, KP, JH, ML, CS, JM CHECKED PT
											SCALES 1:100	PHASE PRELIMINARY

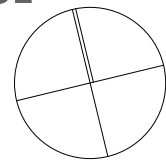

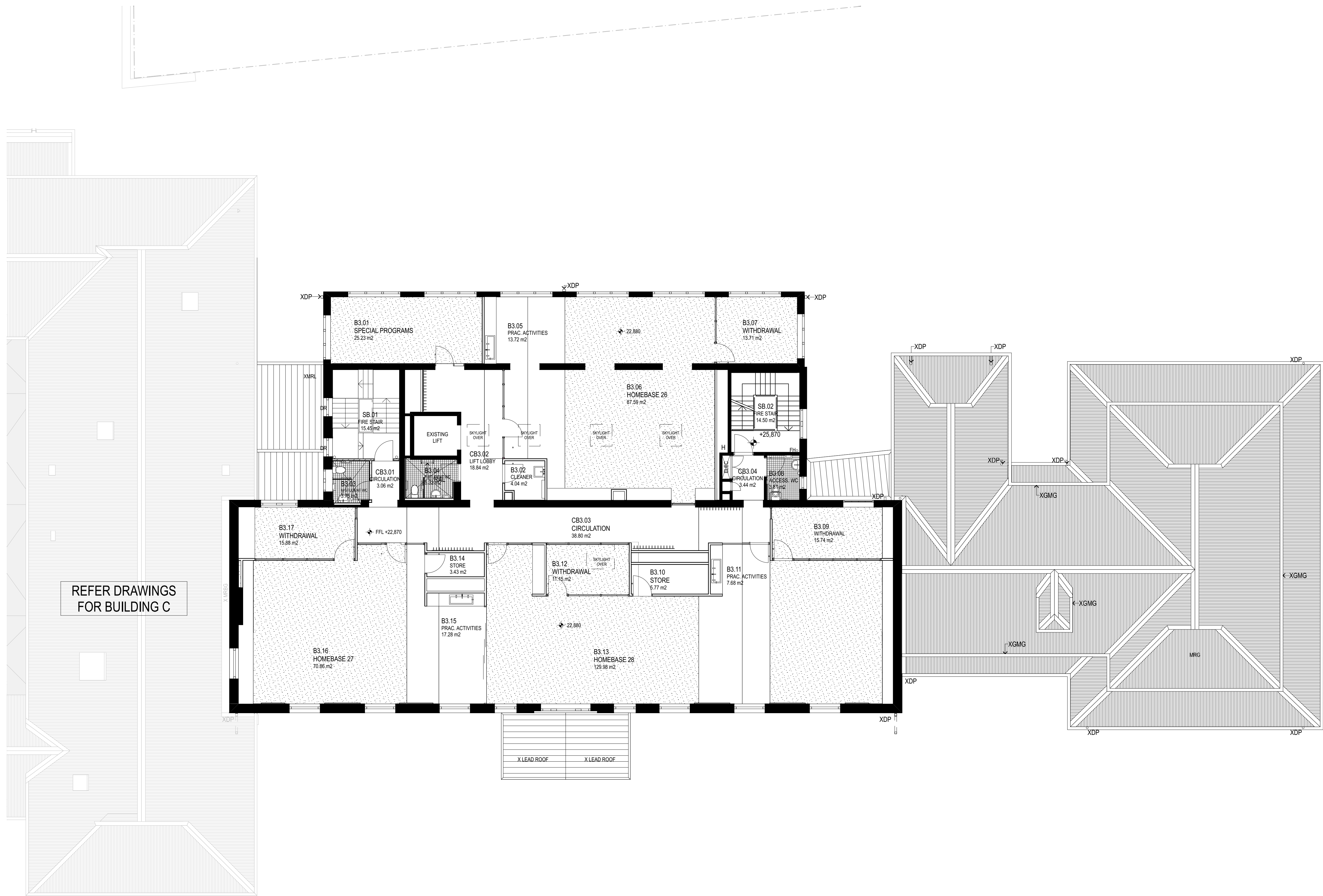

REVISION NAME: 06/05/2016 ISSUE FOR SSD - REV A 31/05/2016 ISSUE FOR SSD - REV B	NOTES: Do not scale off drawings. Use figured dimensions only. Report any discrepancies to the architect. These designs, plans, specifications and the copyright therein are the property of Tonkin Zulaikha Greer Architects Pty Ltd, and must not be reproduced or copied wholly or in part without written permission of Tonkin Zulaikha Greer Architects Pty Ltd. DRAWINGS TO BE PRINTED IN COLOUR	ACCESS CONSULTANT FUNKTION Phone: (02) 9011 8128 Email: jen@funktion-makinglifeit.com	ACOUSTIC ENGINEER Acoustic Studio Phone: 0417 427 270 Email: jason.cameron@acousticstudio.com.au	BCA CONSULTANT BMG Phone: 0400 300 126 Email: tony@bmplusg.com.au	CIVIL ENGINEER SDA Structures Phone: 0408 900 855; Email: andrew@sdasttructures.com.au	ELECTRICAL ENGINEER WOOD & GRIEVE Phone: 0425 173 151 Email: steven.lysar@wge.com.au	ESD CONSULTANT WOOD & GRIEVE Phone: #ESD Phone Number Email: alexander.kobler@wge.com.au	CLIENT: DEPARTMENT OF EDUCATION Phone: 02 9561 1141 Email: roland.marshall@det.nsw.edu.au	PROJECT : O'CONNELL STREET PRIMARY SCHOOL  PROJECT NO : 15030	ARCHITECT TONKIN ZULAIKHA GREER ARCHITECTS 117 Reservoir Street ABN: 46002722349 P: (02) 9215 4900 F: (02) 9215 4901 EMAIL info@tzg.com.au WEB www.tzg.com.au 	DRAWING TITLE BUILDING A+B FIRST FLOOR PLAN	DRAWN BY KL, JH, BS, JB, KP, JH, ML, CS, JM CHECKED PT
		FIRE ENGINEERING CORE Engineering Group Phone: 0412 389 484 Email: sandro@coreengineering.com.au	HYDRAULIC ENGINEER WOOD & GRIEVE Phone: 0413 398 202 Email: david.stebina@wge.com.au	LANDSCAPE ARCHITECT SMM Phone: (02) 9361 4549 Email: ms@sm2group.com.au	MECHANICAL ENGINEER WOOD & GRIEVE Phone: #Mechanical Phone Number Email: stephen.mesleady@wge.com.au	STRUCTURAL ENGINEER SDA Phone: 0408 900 855 Email: andrew@sdasttructures.com.au	ARBORIST TCL Tree solutions Phone: 0412 292 777 Email: tcltreesolutions1@gmail.com	SOIL CONTAMINATION / HAZMAT SMEC Phone: (02) 8484 7000 Email: Daniel.Cramer@smec.com		SCALES	1:100	REV B
		TOWN PLANNER JBA Urban Development Services Phone: 0411 818 359 Email: gillian.cottle@jaurban.com.au	QUANTITY SURVEYOR Slattery Phone: 0427 658 513 Email: gillian.cottle@slattery.com.au	ARCHAEOLOGY AHMS Phone: 0425 215 012 Email: smcnyre-tamwoy@ahms.com.au	TRAFFIC ENGINEER Thompson Stanbury Phone: 0418 262 125 Email: david@thompsonstanbury.com.au	WASTE MANAGEMENT SMEC Phone: (02) 8484 7000 Email: Daniel.Cramer@smec.com			PHASE PRELIMINARY	DRAWING NO PA-207		

<div>REVISION NAME:</div> <div>06/05/2016 ISSUE FOR SSD - REV A</div> <div>31/05/2016 ISSUE FOR SSD - REV B</div>	<div>NOTES:</div> <div>Do not scale off drawings. Use figured dimensions only. Report any discrepancies to the architect. These designs, plans, specifications and the copyright therein are the property of Tonkin Zulaikha Greer Architects Pty Ltd, and must not be reproduced or copied wholly or in part without written permission of Tonkin Zulaikha Greer Architects Pty Ltd.</div> <div>DRAWINGS TO BE PRINTED IN COLOUR</div>	<div>ACCESS CONSULTANT</div> <div>FUNKTION</div> <div>Phone: (02) 9011 8128</div> <div>Email: jeng@junction-makinglff.com</div> <div>FIRE ENGINEERING</div> <div>CORE Engineering Group</div> <div>Phone: (04) 388 484</div> <div>Email: sand@coreengineering.com.au</div> <div>TOWN PLANNER</div> <div>JBA Urban Development Services</div> <div>Phone: 0425 118 359</div> <div>Email: emili@jbaservices.com.au</div>	<div>ACOUSTIC ENGINEER</div> <div>Acoustic Studio</div> <div>Phone: 0417 427 270</div> <div>Email: tony@acousticstudio.com.au</div> <div>HYDRAULIC ENGINEER</div> <div>WOOD & GRIEVE</div> <div>Phone: 0413 398 202</div> <div>Email: david.stebina@wge.com.au</div> <div>QUANTITY SURVEYOR</div> <div>Slattery</div> <div>Phone: 0427 658 513</div> <div>Email: david.slattery@slattery.com.au</div>	<div>BCA CONSULTANT</div> <div>BMG</div> <div>Phone: 0400 300 126</div> <div>Email: tony@bmplus.com.au</div> <div>LANDSCAPE ARCHITECT</div> <div>SMW</div> <div>Phone: 0413 3981 4549</div> <div>Email: ms@sm2group.com.au</div> <div>ARCHAEOLOGY</div> <div>AHMS</div> <div>Phone: 0425 215 012</div> <div>Email: emili@ahms.com.au</div>	<div>CIVIL ENGINEER</div> <div>SDA Structures</div> <div>Phone: 0408 900 855</div> <div>Email: steven.ysar@wge.com.au</div> <div>MECHANICAL ENGINEER</div> <div>WOOD & GRIEVE</div> <div>Phone: 0412 259 777</div> <div>Email: stephen.meady@wge.com.au</div> <div>TRAFFIC ENGINEER</div> <div>Thompson Stanbury</div> <div>Phone: 0418 262 125</div> <div>Email: chris@thompsonstanbury.com.au</div>	<div>ELECTRICAL ENGINEER</div> <div>WOOD & GRIEVE</div> <div>Phone: 0425 173 151</div> <div>Email: alexander.kobler@wge.com.au</div> <div>STRUCTURAL ENGINEER</div> <div>SDA</div> <div>Phone: 0408 900 855</div> <div>Email: andrew@sdastructures.com.au</div> <div>WASTE MANAGEMENT</div> <div>SMC</div> <div>Phone: (02) 8484 7000</div> <div>Email: Tracy.smith@smcgroup.com</div>	<div>ESD CONSULTANT</div> <div>WOOD & GRIEVE</div> <div>Phone: #ESD Phone Number</div> <div>Email: alexander.kobler@wge.com.au</div> <div>ARBORIST</div> <div>TCL Tree solutions</div> <div>Phone: 0412 259 777</div> <div>Email: tcltreesolutions@gmail.com</div> <div>SOIL CONTAMINATION / HAZMAT</div> <div>SMC</div> <div>Phone: (02) 8484 7000</div> <div>Email: Tracy.smith@smcgroup.com</div>	<div>CLIENT:</div> <div>DEPARTMENT OF EDUCATION</div> <div>Phone: 02 9561 1141</div> <div>Email: roland.marshall@det.nsw.edu.au</div> <div>PROJECT :</div> <div>O'CONNELL STREET</div> <div>PRIMARY SCHOOL</div> <div></div> <div>PROJECT NO. : 15030</div>	<div>ARCHITECT</div> <div>TONKIN ZULAIKHA GREER ARCHITECTS</div> <div>117 Reservoir Street</div> <div>ABN: 4600272349</div> <div>P: (02) 9215 4900</div> <div>F: (02) 9215 4901</div> <div>EMAIL info@tzig.com.au</div> <div>WEB www.tzig.com.au</div> <div><div>tonkin zulaikha greer architects</div></div>	<div>DRAWING TITLE</div> <div>BUILDING A+B SECOND FLOOR</div> <div>PLAN</div> <div>SCALES</div> <div>1:100</div> <div>PHASE</div> <div>PRELIMINARY</div> <div>DRAWING NO</div> <div>PA-208</div> <div>REV</div> <div>B</div>	<div>DRAWN BY</div> <div>KL, JH, BS, JB, KP, JH, ML, CS, JM</div> <div>CHECKED</div> <div>PT</div>
---	---	--	---	--	---	--	--	--	---	--	--

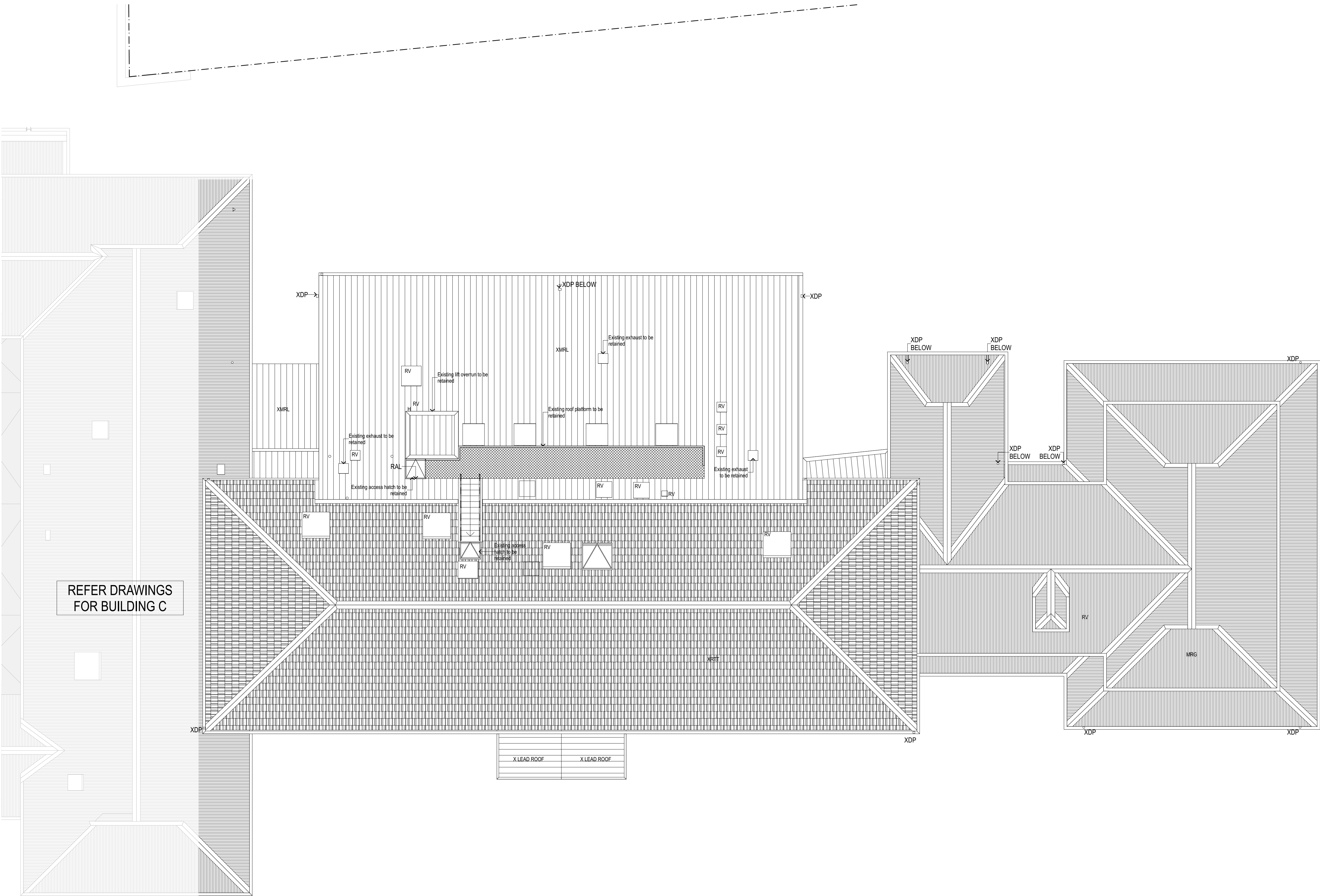

REVISION NAME: 06/05/2016 ISSUE FOR SSD - REV A 31/05/2016 ISSUE FOR SSD - REV B		NOTES: Do not scale off drawings. Use figured dimensions only. Report any discrepancies to the architect. These designs, plans, specifications and the copyright therein are the property of Tonkin Zulaikha Greer Architects Pty Ltd, and must not be reproduced or copied wholly or in part without written permission of Tonkin Zulaikha Greer Architects Pty Ltd. DRAWINGS TO BE PRINTED IN COLOUR	ACCESS CONSULTANT FUNKTION Phone: (02) 9011 8128 Email: jen@funktion-makinglifeit.com FIRE ENGINEERING CORE Engineering Group Phone: 0413 398 484 Email: sandro@coreengineering.com.au TOWN PLANNER JBA Urban Development Services Phone: 0421 818 359 Email: gillian.cottle@jbaurban.com.au	ACOUSTIC ENGINEER Acoustic Studio Phone: 0417 427 270 Email: jason.cameron@acousticstudio.com.au LANDSCAPE ARCHITECT SMM Phone: (02) 9361 4549 Email: ms@sm2group.com.au ARCHAEOLOGY JBA Urban Development Services Phone: 0427 658 513 Email: kadechope@jbaurban.com.au	BCA CONSULTANT BMG Phone: 0400 300 126 Email: tony@bmplusg.com.au MECHANICAL ENGINEER WOOD & GRIEVE Phone: (02) 9361 4549 Email: ms@sm2group.com.au TRAFFIC ENGINEER AHMS Phone: 0425 215 012 Email: smc@rye-tamwoy@ahms.com.au	CIVIL ENGINEER SDA Structures Phone: 0408 900 855; Email: andrew@dsastructures.com.au MECHANICAL ENGINEER WOOD & GRIEVE Phone: #Mechanical Phone Number Email: stephen.melady@wge.com.au WASTE MANAGEMENT SMC Phone: (02) 8484 7000 Email: Daniel.Cramer@smec.com	ELECTRICAL ENGINEER WOOD & GRIEVE Phone: 0425 173 151 Email: steven.lysar@wge.com.au STRUCTURAL ENGINEER SDA Phone: 0408 900 855 Email: andrew@dsastructures.com.au SOIL CONTAMINATION / HAZMAT Thompson Stanbury Phone: (02) 8484 7000 Email: Daniel.Cramer@smec.com	CLIENT: DEPARTMENT OF EDUCATION Phone: 02 9561 1141 Email: roland.marshall@det.nsw.edu.au	PROJECT : O'CONNELL STREET PRIMARY SCHOOL  PROJECT NO : 15030	ARCHITECT TONKIN ZULAIKHA GREER ARCHITECTS 117 Reservoir Street ABN: 46002722349 P: (02) 9215 4900 F: (02) 9215 4901 EMAIL: info@tzg.com.au WEB: www.tzg.com.au 	DRAWING TITLE BUILDING A+B THIRD FLOOR PLAN	DRAWN BY KL, JH, BS, JB, KP, JH, ML, CS, JM CHECKED PT
PHASE PRELIMINARY		SCALES	1:100		REV B	DRAWING NO PA-209						

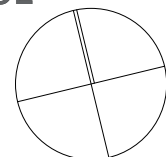

REVISION NAME: 06/05/2016 ISSUE FOR SSD - REV A 31/05/2016 ISSUE FOR SSD - REV B		NOTES: Do not scale off drawings. Use figured dimensions only. Report any discrepancies to the architect. These designs, plans, specifications and the copyright therein are the property of Tonkin Zulaikha Greer Architects Pty Ltd, and must not be reproduced or copied wholly or in part without written permission of Tonkin Zulaikha Greer Architects Pty Ltd. DRAWINGS TO BE PRINTED IN COLOUR	ACCESS CONSULTANT FUNKTION Phone: (02) 9011 8128 Email: jen@funktion-makinglifeit.com	ACOUSTIC ENGINEER Acoustic Studio Phone: 0417 427 270 Email: jason.cameron@acousticstudio.com.au	BCA CONSULTANT BMG Phone: 0400 300 126 Email: tony@bmplusg.com.au	CIVIL ENGINEER SDA Structures Phone: 0408 900 855; Email: andrew@sdasttructures.com.au	ELECTRICAL ENGINEER WOOD & GRIEVE Phone: 0425 173 151 Email: steven.lysar@wge.com.au	ESD CONSULTANT WOOD & GRIEVE Phone: #ESD Phone Number Email: alexander.kobler@wge.com.au	CLIENT: DEPARTMENT OF EDUCATION Phone: 02 9561 1141 Email: roland.marshall@det.nsw.edu.au	PROJECT : O'CONNELL STREET PRIMARY SCHOOL 	ARCHITECT TONKIN ZULAIKHA GREER ARCHITECTS 117 Reservoir Street ABN: 46002722349 P: (02) 9215 4900 F: (02) 9215 4901 EMAIL: info@tztg.com.au WEB: www.tztg.com.au 	DRAWING TITLE BUILDING A+B ROOF PLAN	DRAWN BY KL, JH, BS, JB, KP, JH, ML, CS, JM CHECKED PT
			FIRE ENGINEERING CORE Engineering Group Phone: 0412 389 484 Email: sandro@coreengineering.com.au	HYDRAULIC ENGINEER WOOD & GRIEVE Phone: 0413 398 202 Email: david.steblina@wge.com.au	LANDSCAPE ARCHITECT SMM Phone: (02) 9361 4549 Email: ms@sm2group.com.au	MECHANICAL ENGINEER WOOD & GRIEVE Phone: (02) 9361 4549 Email: stephen.melady@wge.com.au	STRUCTURAL ENGINEER SDA Phone: 0408 900 855 Email: andrew@sdasttructures.com.au	ARBORIST TCL Tree solutions Phone: 0412 292 777 Email: tcltreesolutions1@gmail.com	SOIL CONTAMINATION / HAZMAT SMEC Phone: (02) 8484 7000 Email: Daniel.Cramer@smec.com				
			TOWN PLANNER Urban Development Services Phone: 0411 818 359 Email: kudehope@bsaurban.com.au	QUANTITY SURVEYOR Slattery Phone: 0427 658 513 Email: kudehope@slattery.com.au	ARCHAEOLOGY AHNS Phone: 0425 215 012 Email: smcintyre-tamwoy@ahns.com.au	TRAFFIC ENGINEER Thompson Slattery Phone: 0418 282 125 Email: david@thompsonslattery.com.au							

ALL EXISTING FLOOR FINISHES TO BE
DEMOLISHED AND REPLACED UNLESS NOTED
OTHERWISE
REFER TO DETAILED SITE PLANS AND
LANDSCAPE ARCHITECT PLANS FOR EXTERNAL
WORKS DETAILS

DEMOLISHED ELEMENT	----
DEMOLISHED WALL	=====
DEMOLISHED FENCE	—————/—————
DEMOLISHED FLOOR	//////



REVISION NAME: 06/05/2016 ISSUE FOR SSD - REV A 31/05/2016 ISSUE FOR SSD - REV B		NOTES: Do not scale off drawings. Use figured dimensions only. Report any discrepancies to the architect. These designs, plans, specifications and the copyright therein are the property of Tonkin Zulaikha Greer Architects Pty Ltd, and must not be reproduced or copied wholly or in part without written permission of Tonkin Zulaikha Greer Architects Pty Ltd. DRAWINGS TO BE PRINTED IN COLOUR	ACCESS CONSULTANT FUNKTION Phone: (012) 9011 8128 Email: jonit@funktion-makellifting.com FIRE ENGINEERING CORE Engineering Group Phone: 0412 389 484 Email: sandro@coreengineering.com.au TOWN PLANNER JBA Urban Development Services Phone: 0411 616 352 Email: kudehope@jbaurban.com.au	ACOUSTIC ENGINEER Acoustic Studio Phone: 0417 427 1101 Email: jason.cameron@acousticstudio.com.au HYDRAULIC ENGINEER WOOD & GRIEVE Phone: (0413) 398 202 Email: david.stebina@wge.com.au QUANTITY SURVEYOR Slattery Phone: 0427 658 513 Email: gillian.cottle@slattery.com.au	BCA CONSULTANT BMG Phone: 0400 300 126 Email: tony@bmgroup.com.au LANDSCAPE ARCHITECT SMW Phone: (02) 9361 4549 Email: ms@sm2group.com.au ARCHAEOLOGY AHMS Phone: 0425 215 012 Email: smcintyre-tammyre@ahms.com.au	CIVIL ENGINEER SDA Structures Phone: 0408 900 855 Email: andrew@sdaststructures.com.au MECHANICAL ENGINEER SDA Phone: (02) 9361 4549 Email: stephen.mealeady@wge.com.au TRAFFIC ENGINEER Thompson Stanbury Phone: 0419 292 125 Email: david@thompsonstanbury.com.au	ELECTRICAL ENGINEER WOOD & GRIEVE Phone: 0425 173 151 Email: steven.tysan@wge.com.au STRUCTURAL ENGINEER SDA Phone: 0408 900 855 Email: andrew@sdaststructures.com.au WASTE MANAGEMENT SMC Phone: (02) 9484 7000 Email: Daniel.Cramer@smec.com	ESD CONSULTANT WOOD & GRIEVE Phone: #ESD Phone Number Email: alexander.kobler@wge.com.au ARBORIST TCL Tree solutions Phone: 0412 292 777 Email: tcltreesolutions1@gmail.com SOIL CONTAMINATION / HAZMAT SMC Phone: (02) 9484 7000 Email: Daniel.Cramer@smec.com	CLIENT: DEPARTMENT OF EDUCATION Phone: 02 9561 1141 Email: roland.marshall@del.nsw.edu.au	PROJECT : O'CONNELL STREET PRIMARY SCHOOL 	ARCHITECT TONKIN ZULAIKHA GREER ARCHITECTS 117 Reservoir Street ABN: 46002722349 P: (02) 9215 4900 F: (02) 9215 4901 EMAIL: info@tzg.com.au WEB: www.tzg.com.au	DRAWING TITLE BUILDING C GROUND FLOOR DEMOLITION/CONSERVATION PLAN SCALES 1:100	DRAWN BY KL, JH, BS, JB, KP, JH, ML, CS, JM CHECKED PT	
											PROJECT NO : 15030	PHASE PRELIMINARY	DRAWING NO PA-301	REV B

NOTES:
ALL EXISTING FLOOR FINISHES TO BE
DEMOLISHED AND REPLACED UNLESS NOTED
OTHERWISE

LEGEND:



DEMOLISHED ELEMENT - - - - -

DEMOLISHED WALL - - - - -

DEMOLISHED FENCE ———— /

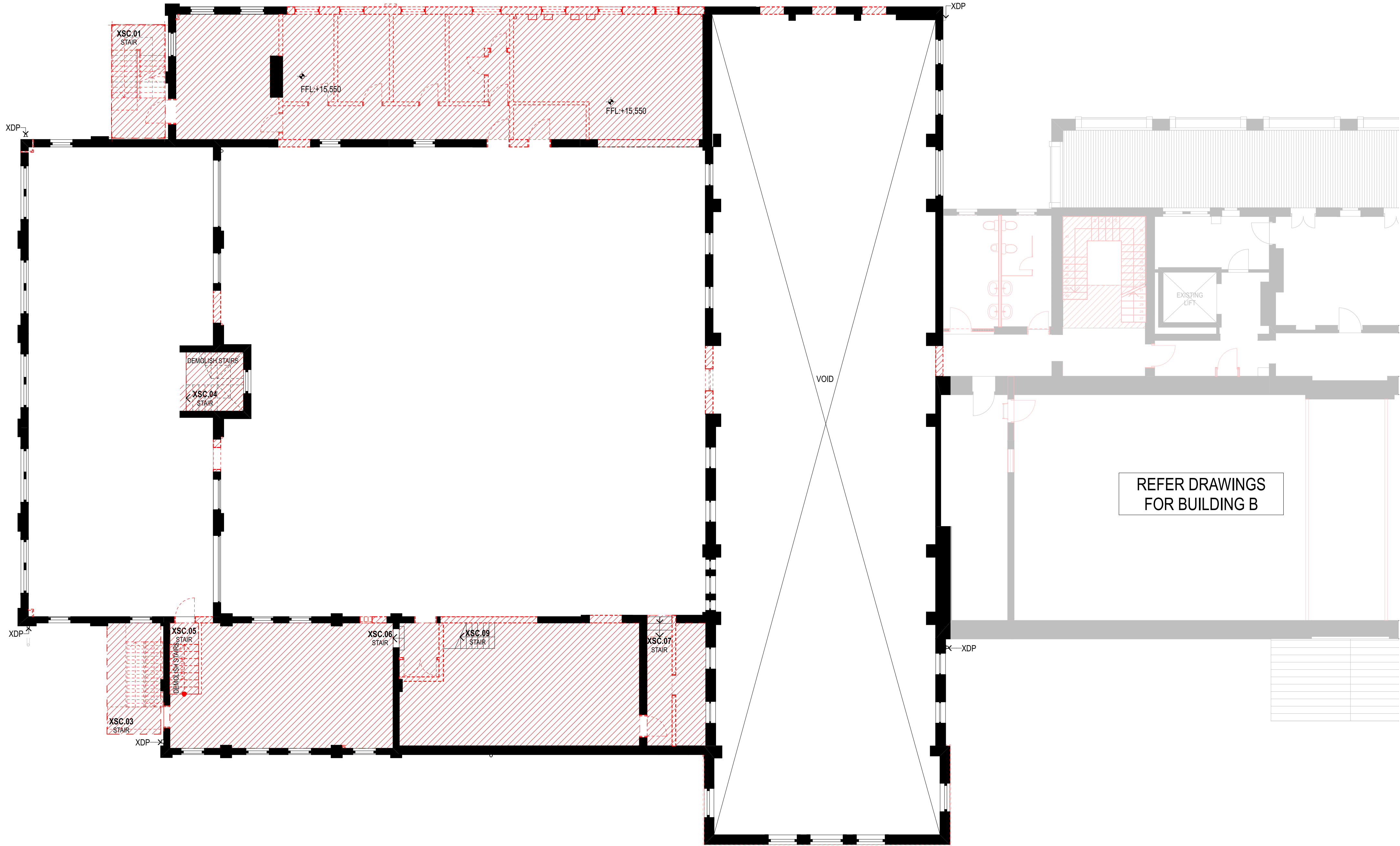
DEMOLISHED FLOOR \ / \ / \ / \ /

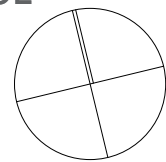

<div>REVISION NAME:</div> <div>06/05/2016 ISSUE FOR SSD - REV A</div> <div>31/05/2016 ISSUE FOR SSD - REV B</div>	<div>NOTES:</div> <div>Do not scale off drawings. Use figured dimensions only. Report any discrepancies to the architect. These designs, plans, specifications and the copyright therein are the property of Tonkin Zulaikha Greer Architects Pty Ltd, and must not be reproduced or copied wholly or in part without written permission of Tonkin Zulaikha Greer Architects Pty Ltd.</div> <div>DRAWINGS TO BE PRINTED IN COLOUR</div>	<div>ACCESS CONSULTANT</div> <div>FUNKTION</div> <div>Phone: (02) 9011 8128</div> <div>Email: jen@funktion-makinglifeit.com</div>	<div>ACOUSTIC ENGINEER</div> <div>Acoustic Studio</div> <div>Phone: 0417 427 270</div> <div>Email: jason.cameron@acousticstudio.com.au</div>	<div>BCA CONSULTANT</div> <div>BMG</div> <div>Phone: 0400 300 126</div> <div>Email: tony@bmplusg.com.au</div>	<div>CIVIL ENGINEER</div> <div>SDA Structures</div> <div>Phone: 0408 900 855;</div> <div>Email: andrew@dsastructures.com.au</div>	<div>ELECTRICAL ENGINEER</div> <div>WOOD & GRIEVE</div> <div>Phone: 0425 173 151</div> <div>Email: steven.lysar@wge.com.au</div>	<div>ESD CONSULTANT</div> <div>WOOD & GRIEVE</div> <div>Phone: #ESD Phone Number</div> <div>Email: alexander.kobler@wge.com.au</div>	<div>CLIENT:</div> <div>DEPARTMENT OF EDUCATION</div> <div>Phone: 02 9561 1141</div> <div>Email: roland.marshall@det.nsw.edu.au</div>	<div>PROJECT :</div> <div>O'CONNELL STREET</div> <div>PRIMARY SCHOOL</div> <div></div>	<div>ARCHITECT</div> <div>TONKIN ZULAIKHA GREER ARCHITECTS</div> <div>117 Reservoir Street</div> <div>ABN: 46002722349</div> <div>P: (02) 9215 4900</div> <div>F: (02) 9215 4901</div> <div>EMAIL info@tzig.com.au</div> <div>WEB www.tzg.com.au</div> <div></div>	<div>DRAWING TITLE</div> <div>BUILDING C FIRST FLOOR</div> <div>DEMOLITION/CONSERVATION</div> <div>PLAN</div>	<div>DRAWN BY</div> <div>KL, JH, BS, JB, KP,</div> <div>JH, ML, CS, JM</div> <div>CHECKED</div> <div>PT</div>
		<div>FIRE ENGINEERING</div> <div>CORE Engineering Group</div> <div>Phone: 0412 389 484</div> <div>Email: sandro@coreengineering.com.au</div>	<div>HYDRAULIC ENGINEER</div> <div>WOOD & GRIEVE</div> <div>Phone: 0413 388 202</div> <div>Email: david.stebina@wge.com.au</div>	<div>LANDSCAPE ARCHITECT</div> <div>SMM</div> <div>Phone: (02) 9361 4549</div> <div>Email: ms@sm2group.com.au</div>	<div>MECHANICAL ENGINEER</div> <div>WOOD & GRIEVE</div> <div>Phone: #Mechanical Phone Number</div> <div>Email: stephen.mesleady@wge.com.au</div>	<div>STRUCTURAL ENGINEER</div> <div>SDA</div> <div>Phone: 0408 900 855</div> <div>Email: andrew@dsastructures.com.au</div>	<div>ARBORIST</div> <div>TCL Tree solutions</div> <div>Phone: 0412 292 777</div> <div>Email: tctreesolutions1@gmail.com</div>	<div>SOIL CONTAMINATION / HAZMAT</div> <div>SMEC</div> <div>Phone: (02) 8484 7000</div> <div>Email: Daniel.Cramer@smec.com</div>	<div>SCALES</div> <div>1:100</div>	<div>PHASE</div> <div>PRELIMINARY</div>	<div>DRAWING NO</div> <div>PA-302</div>	<div>REV</div> <div>B</div>
		<div>TOWN PLANNER</div> <div>JBA Urban Development Services</div> <div>Phone: 0411 818 359</div> <div>Email: kludehope@jaurban.com.au</div>	<div>QUANTITY SURVEYOR</div> <div>Slattery</div> <div>Phone: 0427 658 513</div> <div>Email: gillian.cottle@slattery.com.au</div>	<div>ARCHAEOLOGY</div> <div>AHMS</div> <div>Phone: 0425 215 012</div> <div>Email: smcintyre-tamwoy@ahms.com.au</div>	<div>TRAFFIC ENGINEER</div> <div>Thompson Stanbury</div> <div>Phone: 0418 262 125</div> <div>Email: david@thompsonstanbury.com.au</div>	<div>WASTE MANAGEMENT</div> <div>SMEC</div> <div>Phone: (02) 8484 7000</div> <div>Email: Daniel.Cramer@smec.com</div>	<div>PROJECT NO : 15030</div>					

ALL EXISTING FLOOR FINISHES TO BE
DEMOLISHED AND REPLACED UNLESS NOTED
OTHERWISE





REVISION NAME: 06/05/2016 ISSUE FOR SSD - REV A 31/05/2016 ISSUE FOR SSD - REV B		NOTES: Do not scale off drawings. Use figured dimensions only. Report any discrepancies to the architect. These designs, plans, specifications and the copyright therein are the property of Tonkin Zulaikha Greer Architects Pty Ltd, and must not be reproduced or copied wholly or in part without written permission of Tonkin Zulaikha Greer Architects Pty Ltd. DRAWINGS TO BE PRINTED IN COLOUR	ACCESS CONSULTANT FUNCTION Phone: (02) 9011 8128 Email: jason@function-makingitreal.com.au FIRE ENGINEERING CORE Engineering Group Phone: (0413) 388 454 Email: sandro@coreengineering.com.au TOWN PLANNER JBA Urban Development Services Phone: (0411) 818 359 Email: gillian.coffe@jbaurban.com.au	ACOUSTIC ENGINEER Acoustic Studio Phone: (0417) 427 270 Email: jason.cameron@acousticstudio.com.au HYDRAULIC ENGINEER WOOD & GRIEVE Phone: (0413) 388 202 Email: david.stebina@wge.com.au QUANTITY SURVEYOR Slattery Phone: (0417) 658 513 Email: smcintyre@slattery.com.au	BCA CONSULTANT SDA Structures Phone: (0400) 300 126 Email: andrew@sdastuctures.com.au LANDSCAPE ARCHITECT SDA Phone: (02) 9361 4549 Email: ms@sm2group.com.au ARCHAEOLOGY AHMS Phone: (0425) 215 012 Email: smcintyre@ahms.com.au	CIVIL ENGINEER SDA Structures Phone: (0408) 900 855 Email: andrew@sdastuctures.com.au MECHANICAL ENGINEER SDA Phone: (02) 9361 4549 Email: stephen.meadey@wge.com.au TRAFFIC ENGINEER Thompson Stanbury Phone: (02) 8484 7000 Email: Daniel.Cramer@smec.com.au	ELECTRICAL ENGINEER WOOD & GRIEVE Phone: (0425) 173 151 Email: steven.tysan@wge.com.au STRUCTURAL ENGINEER WOOD & GRIEVE Phone: (0408) 900 855 Email: andrew@sdastuctures.com.au WASTE MANAGEMENT SMC Phone: (0418) 282 125 Email: Daniel.Cramer@smec.com.au	ESD CONSULTANT WOOD & GRIEVE Phone: #ESD Phone Number Email: alexander.kobler@wge.com.au ARBORIST TCL Tree solutions Phone: (0412) 292 177 Email: tcltreesolutions1@gmail.com SOIL CONTAMINATION / HAZMAT SMC Phone: (0418) 284 7000 Email: Daniel.Cramer@smec.com.au	CLIENT: DEPARTMENT OF EDUCATION Phone: (02) 9581 1141 Email: roland.marshall@get.net.nsw.edu.au	PROJECT : O'CONNELL STREET PRIMARY SCHOOL  PROJECT NO : 15030	ARCHITECT TONKIN ZULAIKHA GREER ARCHITECTS 117 Reservoir Street ABN: 46002722349 P: (02) 9215 4900 F: (02) 9215 4901 EMAIL: info@tzig.com.au WEB: www.tzig.com.au	DRAWING TITLE BUILDING C SECOND FLOOR DEMOLITION/CONSERVATION PLAN SCALES 1:100	DRAWN BY KL, JH, BS, JB, KP, JH, ML, CS, JM CHECKED PT
											PHASE PRELIMINARY	DRAWING NO PA-303	REV B

NOTES:
ALL EXISTING FLOOR FINISHES TO BE
DEMOLISHED AND REPLACED UNLESS NOTED
OTHERWISE

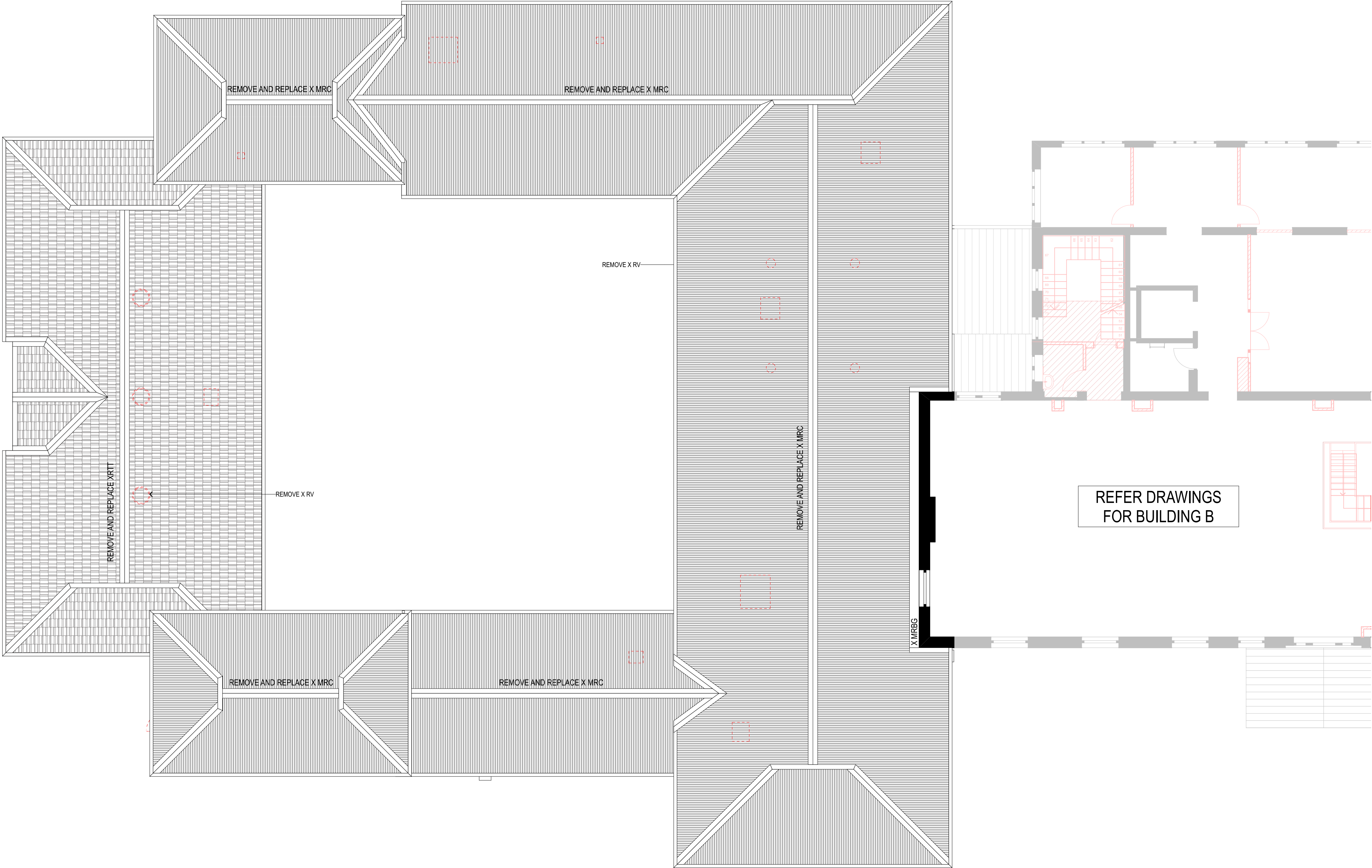
LEGEND:
DEMOLISHED ELEMENT
DEMOLISHED WALL
DEMOLISHED FENCE
DEMOLISHED FLOOR

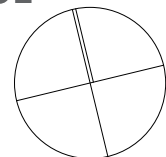

REVISION NAME: 06/05/2016 ISSUE FOR SSD - REV A 31/05/2016 ISSUE FOR SSD - REV B	NOTES: Do not scale off drawings. Use figured dimensions only. Report any discrepancies to the architect. These designs, plans, specifications and the copyright therein are the property of Tonkin Zulaikha Greer Architects Pty Ltd, and must not be reproduced or copied wholly or in part without written permission of Tonkin Zulaikha Greer Architects Pty Ltd. DRAWINGS TO BE PRINTED IN COLOUR	ACCESS CONSULTANT FUNKTION Phone: (02) 9011 8128 Email: jen@funktion-makinglifeit.com	ACOUSTIC ENGINEER Acoustic Studio Phone: 0417 427 270 Email: jason.cameron@acousticstudio.com.au	BCA CONSULTANT BMG Phone: 0400 300 126 Email: tony@bmplusg.com.au	CIVIL ENGINEER SDA Structures Phone: 0408 900 855 Email: andrew@sdastructures.com.au	ELECTRICAL ENGINEER WOOD & GRIEVE Phone: 0425 173 151 Email: steven.lysar@wge.com.au	ESD CONSULTANT WOOD & GRIEVE Phone: #ESD Phone Number Email: alexander.kobler@wge.com.au	CLIENT: DEPARTMENT OF EDUCATION Phone: 02 9561 1141 Email: roland.marshall@det.nsw.edu.au	PROJECT : O'CONNELL STREET PRIMARY SCHOOL 	ARCHITECT TONKIN ZULAIKHA GREER ARCHITECTS 117 Reservoir Street ABN: 46002722349 P: (02) 9215 4900 F: (02) 9215 4901 EMAIL: info@tzg.com.au WEB: www.tzg.com.au 	DRAWING TITLE BUILDING C ROOF DEMOLITION/ CONSERVATION PLAN	DRAWN BY KL, JH, BS, JB, KP, JH, ML, CS, JM CHECKED PT
		FIRE ENGINEERING CORE Engineering Group Phone: 0412 389 484 Email: sandro@coreengineering.com.au	HYDRAULIC ENGINEER WOOD & GRIEVE Phone: 0413 388 202 Email: david.stebina@wge.com.au	LANDSCAPE ARCHITECT SMM Phone: (02) 9361 4549 Email: ms@sm2group.com.au	MECHANICAL ENGINEER WOOD & GRIEVE Phone: #Mechanical Phone Number Email: stephen.mleady@wge.com.au	STRUCTURAL ENGINEER SDA Phone: 0408 900 855 Email: andrew@sdastructures.com.au	ARBORIST TCL Tree solutions Phone: 0412 292 777 Email: tctreesolutions1@gmail.com	SOIL CONTAMINATION / HAZMAT SMEC Phone: (02) 8484 7000 Email: Daniel.Cramer@smec.com	SCALES 1:100	PHASE PRELIMINARY	DRAWING NO PA-304	REV B