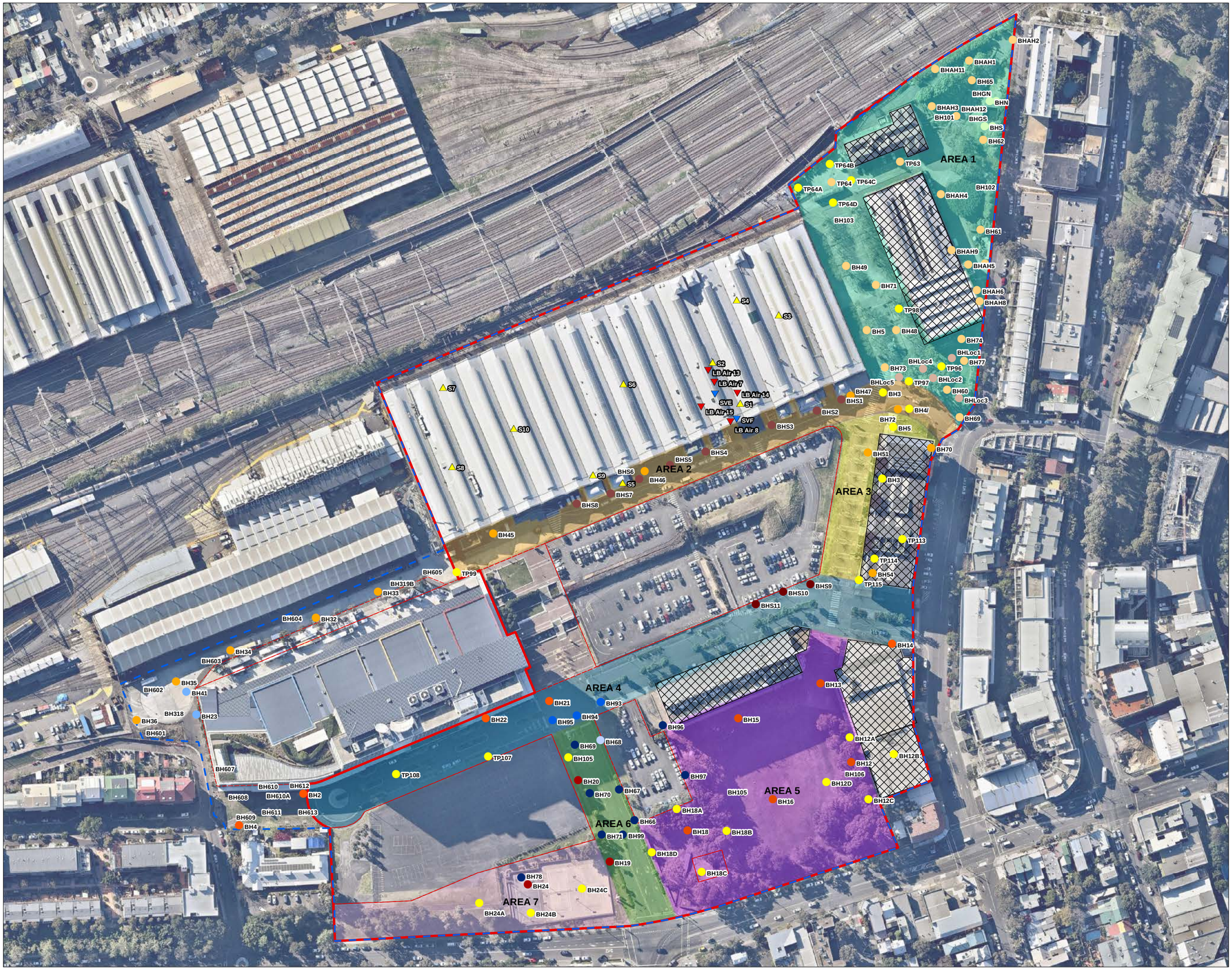

Legend:

Historical Soil Sample Locations

- CMPS&F 1993 (ES 2014e) - Lot 13 Area 1
- ES 2010 (ES2014e) - Lot 13 Area 1
- GETEX 2011-2013 (ES 2014e) - Lot 13 Area 1
- GETEX 2011-2013 (ES 2014e) - Lot 13 Area 2
- GETEX 2011-2013 (ES 2014e) - Lot 13 Area 4
- HLA 2001 (DP 2005a) - Lot 13 Area 6
- HLA 2001 (ES 2014e) - Lot 13 Area 2
- HLA 2001 (ES 2014e) - Lot 13 Area 4
- HLA 2001 (ES 2014e) - Lot 13 Area 5
- HLA 2001 (ES 2014e) - Lot 13 Area 6
- HLA 2001 (ES 2014e) - Lot 13 Area 7
- JET 1993 (ES 2014e) - Lot 13 Area 1
- JET 1993 (ES 2014e) - Lot 13 Area 2
- JET 1993 (ES 2014e) - Lot 13 Area 4
- JET 1993 (ES 2014e) - Lot 13 Area 5
- JET 1993 (ES 2014e) - Lot 13 Area 6
- JET 1993 (ES 2014e) - Lot 13 Area 7

Historical Ambient Air and Soil Vapour Locations

- Ambient Air DP 2010c
- Ambient Air ES 2015a
- Soil Vapour ES 2015a
- Approximate Boundary - ATP Site
- Approximate Boundary - The Site
- Cadastral Boundaries
- Existing Building Footprint Excluded from "The Site"

Development Area - Lot 13

- AREA 1
- AREA 2
- AREA 3
- AREA 4
- AREA 5
- AREA 6
- AREA 7

JBS&G

Job No: 51142	
Client: Mirvac	
Version: R01 Rev B	Date: 23-Nov-2015
Drawn By: RF	Checked By: NC
Scale 1:2,000	

0 40
metres

Coord. Sys. GDA 1994 MGA Zone 56

Australia Technology Park
Eveleigh, NSW

HISTORIC SOIL/SOIL VAPOUR SAMPLE LOCATIONS LOT 13

FIGURE 7C:

Document Path: G:\JBS Environmental\Projects\Mirvac\51142 ATP Validation\GIS\Maps\R01 Rev B\51142_07c.mxd
Reference: