

Appendix C Architectural drawings

Prepared by HDR Rice Daubney Architects

January 2016

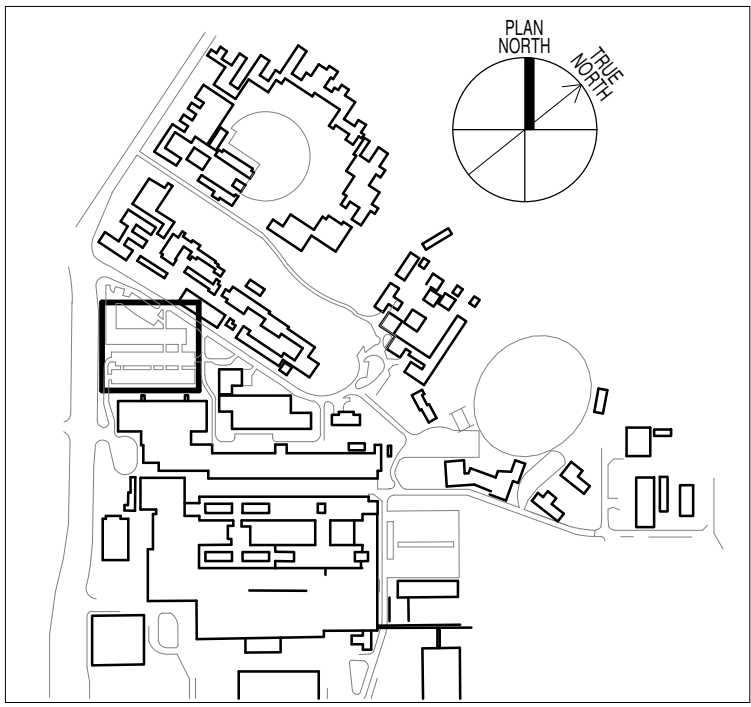
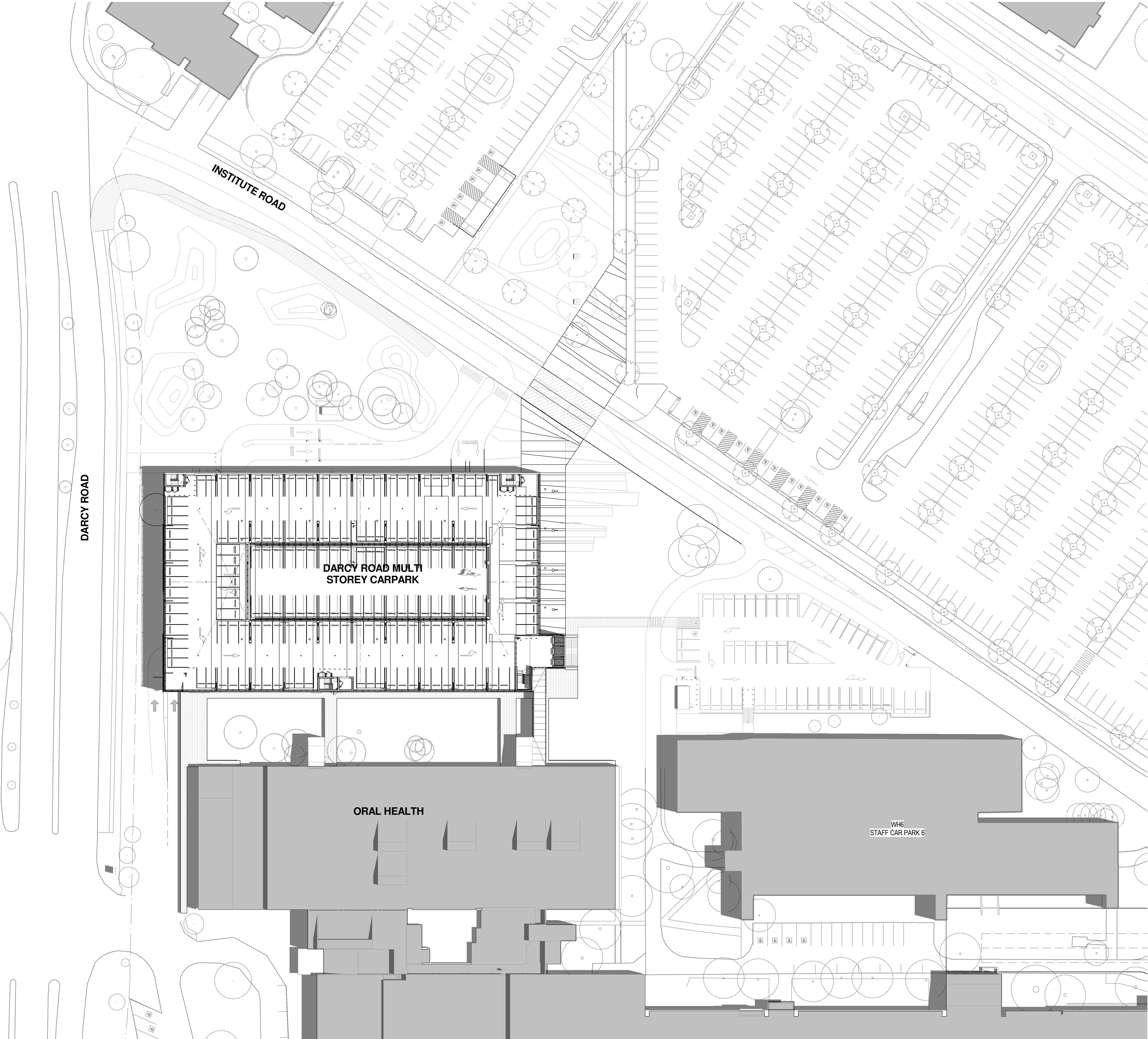
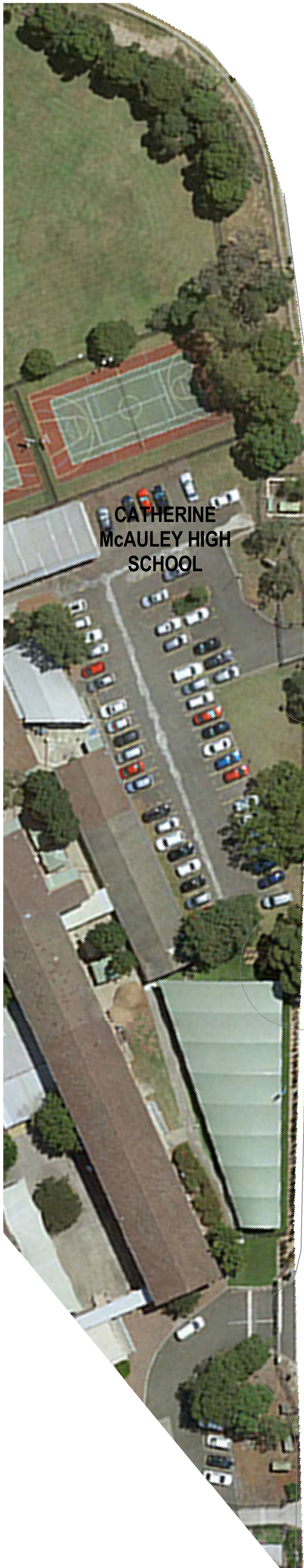

THIS DOCUMENT IS THE COPYRIGHT OF THE HDR GROUP (NSW) PTY LTD
ALL THE INFORMATION ILLUSTRATED ON THIS DOCUMENT IS TO BE CHECKED AND VERIFIED ON SITE
IN THE EVENT OF DISCREPANCIES REFER TO ARCHITECT PRIOR TO COMMENCEMENT OF THE WORK.
DO NOT SCALE DRAWINGS ELECTRONICALLY OR MANUALLY.

REV	DESCRIPTION	DRAWN	CHECK	DATE
1	SSD APPROVAL	RT	EG	29/10/2015
2	UPDATE TO SUIT BUILDING DEVELOPMENT	RT	EG	20/01/2016

DISCLAIMER:

Survey topography, building heights and fence heights used to produce these shadow diagrams have been produced by others. Shadow diagrams have been calculated and drawn to the best of our ability with all due care taken to ensure their accuracy within the limits of the available data. The area represented by the aerial photograph was not part of the topographical survey and as such no data was available within this zone. This information is an approximate representation to provide context.

ISSUE FOR TENDER

NOT FOR CONSTRUCTION

CLIENT:
NSW HEALTH INFRASTRUCTURE



Level 6, 77 Pacific Highway
North Sydney NSW 2060

P: (02) 9978 5427
F: (02) 8904 1377
www.hinfra.health.nsw.gov.au

PROJECT MANAGER:
PRICE WATERHOUSE COOPERS



Darling Park
201 Sussex Street
Sydney NSW 2000

P: (02) 8266 2750
F: (02) 8266 2750
www.pwc.com.au

LEAD ARCHITECT:

HDR | RD + MSJ

Lvl 1, 110 Walker Street
North Sydney NSW 2060

P: (02) 9956 2666
F: (02) 9959 3015
askhddr@hdrincosuldney.com

WESTMEAD MULTI STOREY CARPARK
Cnr Institute Road and Darcy Road
Westmead NSW 2145



DRAWING TITLE:
SHADOW DIAGRAMS SUMMER SOLSTICE 12pm

SCALE: 1: 500	DOWNS NUMBER: 5335	CHECKED: EG
PROJECT NUMBER: 232186	DRAWING NUMBER: MSC-HDR-AR-DG-0705 2	ISSUE: