

1 A03_APHS_GA_LEVEL_8
1 : 200

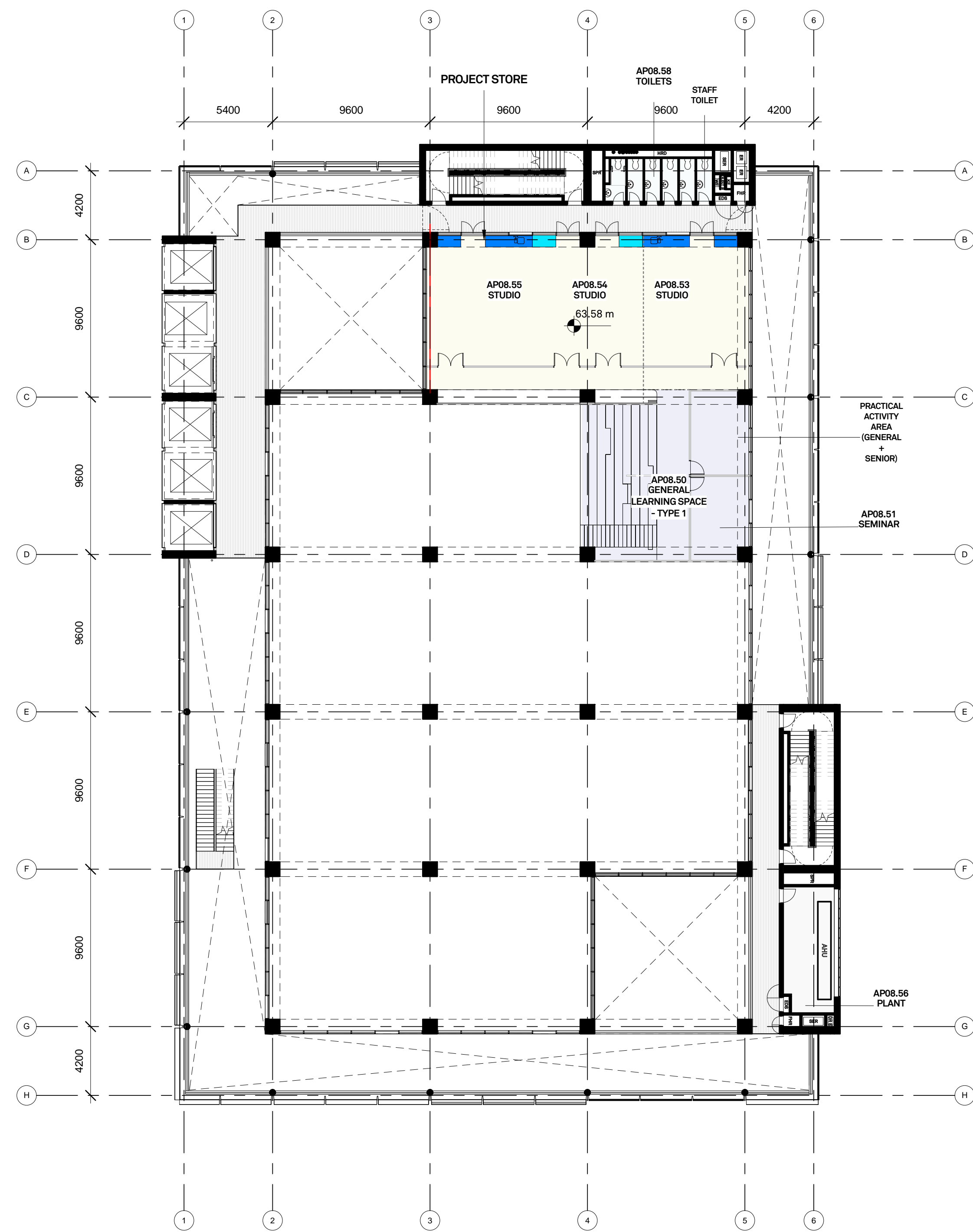

2 A03_APHS_GA_LEVEL_8_MEZZANINE
1 : 200

ALL DRAWINGS TO BE READ IN CONJUNCTION WITH EFSG DEPARTURE SCHEDULE, FUNCTIONAL DESIGN BRIEF AND EDUCATIONAL FOUNDATIONS REPORTS

GRIMSHAW

GRIMSHAW Architects
Telephone +61 (0)2 9253 0200
Address Level 3, 24 Hickson Rd
Walsh Bay
Sydney NSW 2000
Australia

www.grimshaw-architects.com

BVN

BVN Architecture
Telephone +61 (0)2 9297 7200
Address Level 11
255 Pitt Street
Sydney NSW 2000
Australia

www.bvn.com.au

INTELLECTUAL PROPERTY

© COPYRIGHT GRIMSHAW ARCHITECTS.
UNLESS OTHERWISE AGREED IN WRITING, ALL RIGHTS TO
USE THIS DOCUMENT ARE SUBJECT TO PAYMENT IN FULL
OF ALL GRIMSHAW CHARGES. THIS DOCUMENT MAY ONLY
BE USED FOR THE EXPRESS PURPOSE AND PROJECT FOR
WHICH IT HAS BEEN CREATED AND DELIVERED, AS
NOTIFIED IN WRITING BY GRIMSHAW, AND THIS
DOCUMENT MAY NOT BE OTHERWISE USED, OR COPIED,
ANY UNAUTHORISED USE OF THIS DOCUMENT IS AT THE
USER'S SOLE RISK AND WITHOUT LIMITING GRIMSHAW'S
RIGHTS THE USER RELEASES AND INDEMNIFIES GRIMSHAW
FROM AND AGAINST ALL LOSS SO ARISING

REV.	DATE	FOR
0	22.02.16	DoE
1	04.03.16	DoE
2	11.03.16	DoE
3	15.03.16	ARUP
4	21.03.16	DoE
5	12.04.16	DoE APPROVAL
6	15.04.16	PLANNING DRAFT
7	02.05.16	PLANNING ISSUE

CLIENT
Department of Education

GRIMSHAW PROJECT NO.
15091

DRAWING KEY

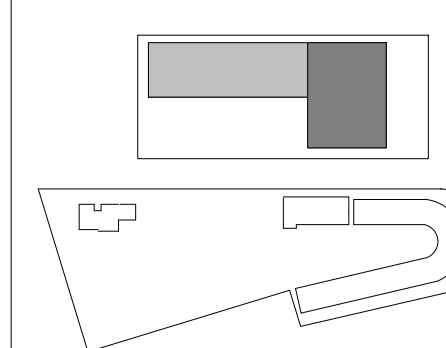

PROJECT
**Arthur Phillip High School
and Parramatta Public School**

ADDRESS
**(PPS)
171 - 177 Macquarie Street**

**(APHS)
102-116 Macquarie Street
Parramatta NSW 2150
Australia**

NORTH

SCALE AT A1
1 : 200

STATUS
SSD SUBMISSION ISSUE

DRAWING
**GENERAL ARRANGEMENT
FLOOR PLANS
APHS-GA-LEVEL 8**

DRAWN CHECKED AUTHORISED
GAS EE / LJ LB

DRAWING NUMBER REVISION
AR-A03-1210 7