

**Martens & Associates Pty Ltd** ABN 85 070 240 890

Drawn:	MGD
Approved:	DMM
Date:	15.07.22
Scale:	nts

**Environment | Water | Wastewater | Geotechnical | Civil | Management**

**Peak Velocity – 1 in 100 Year ARI With Climate Change.  
Moonee Creek Flood (Scenario 5) Existing Conditions**

**FIGURE 32**

Job No: P1002663







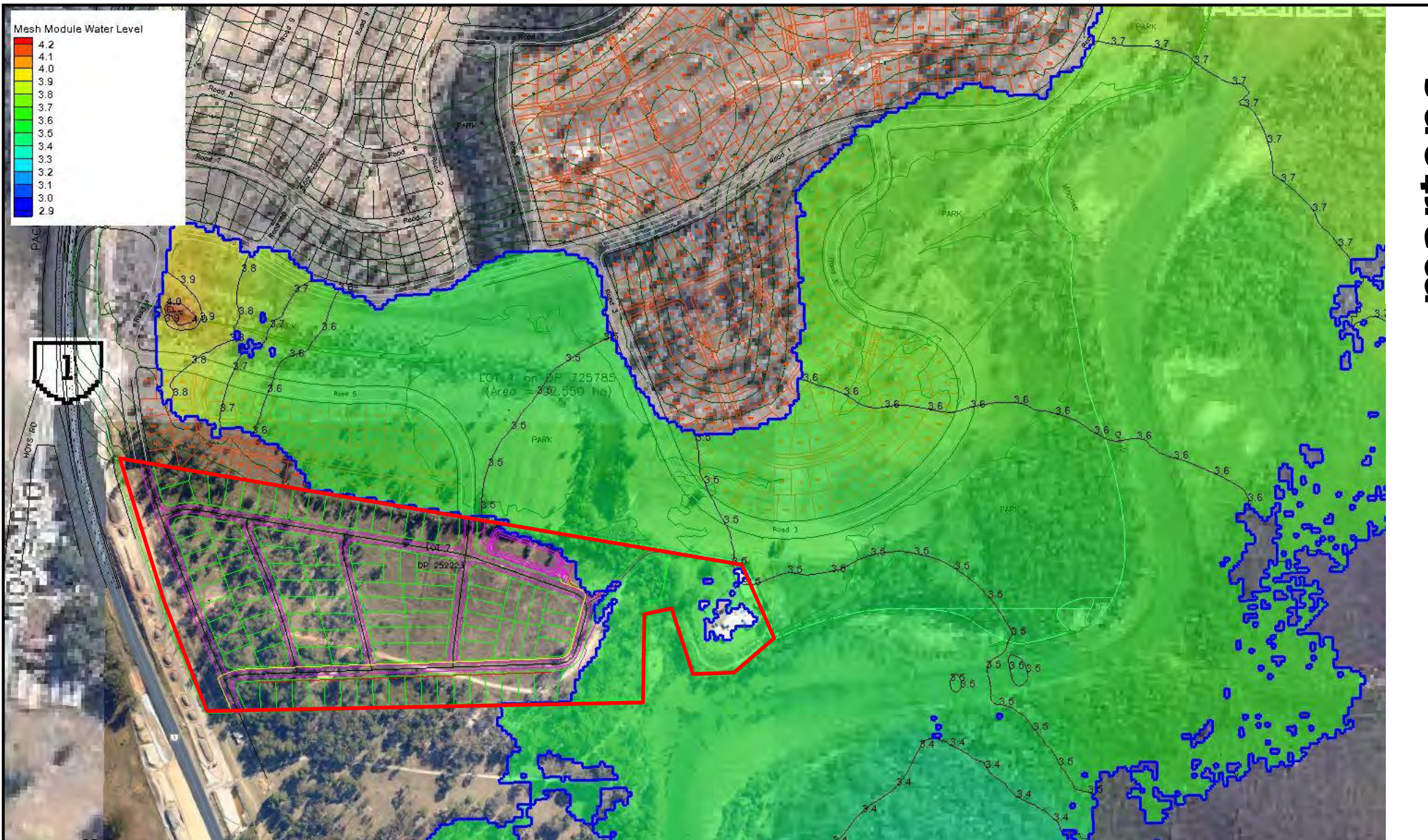

martens

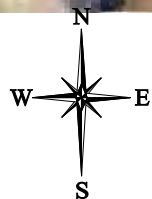

**Martens & Associates Pty Ltd** ABN 85 070 240 890

**Environment | Water | Wastewater | Geotechnical | Civil | Management**

Drawn:	MGD
Approved:	DMM
Date:	15.07.22
Scale:	nts

**Peak Water Level – 1 in 100 Year ARI With Climate Change.  
Moonee Creek Flood (Scenario 5) Developed Conditions**

**FIGURE 34**

Job No: P1002663



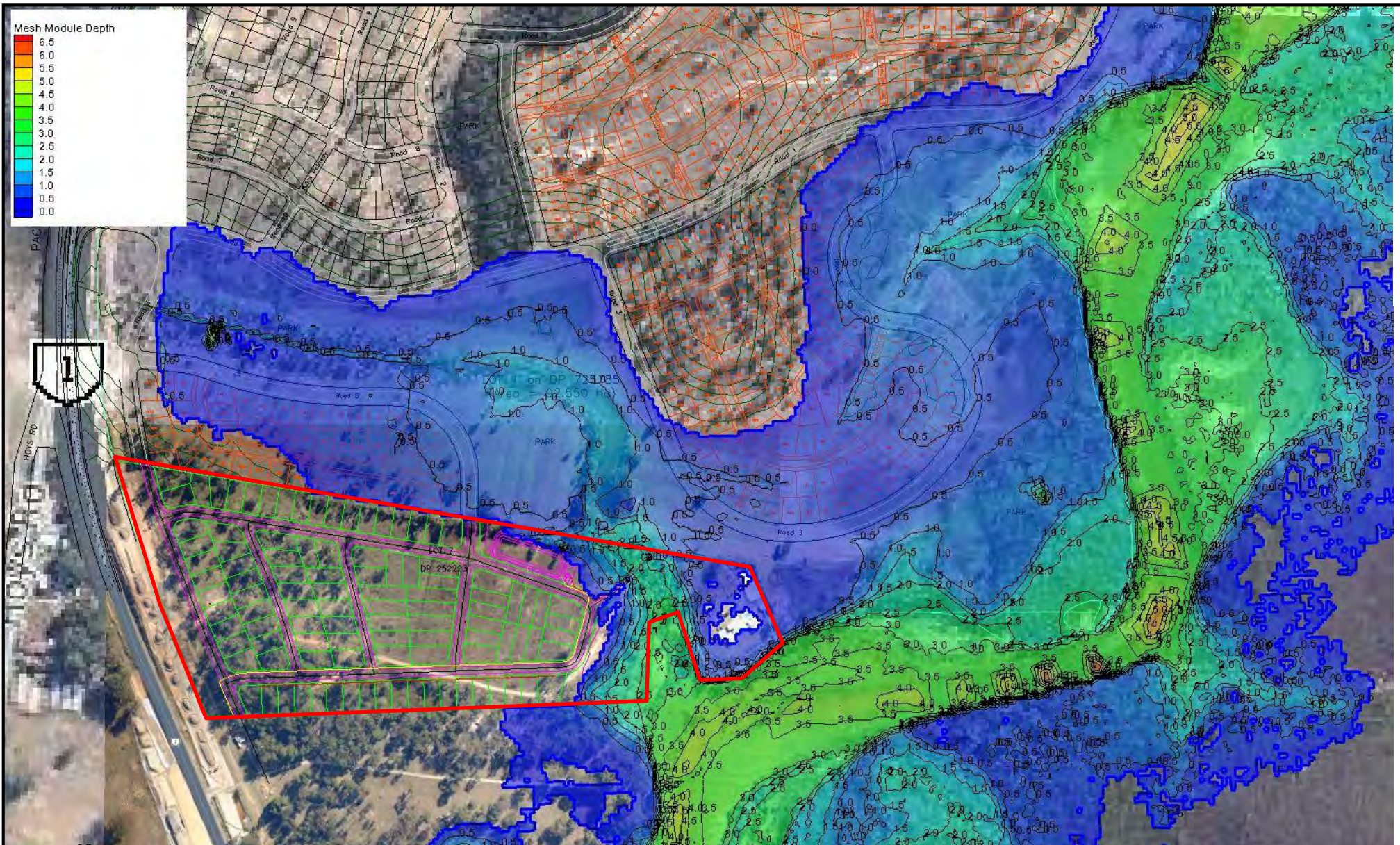

martens

**Martens & Associates Pty Ltd** ABN 85 070 240 890

**Environment | Water | Wastewater | Geotechnical | Civil | Management**

Drawn: MGD

Approved: DMM

Date: 15.07.22

Scale: nts

**Peak Depth – 1 in 100 Year ARI With Climate Change.  
Moonee Creek Flood (Scenario 5) Developed Conditions**

**FIGURE 35**

Job No: P1002663



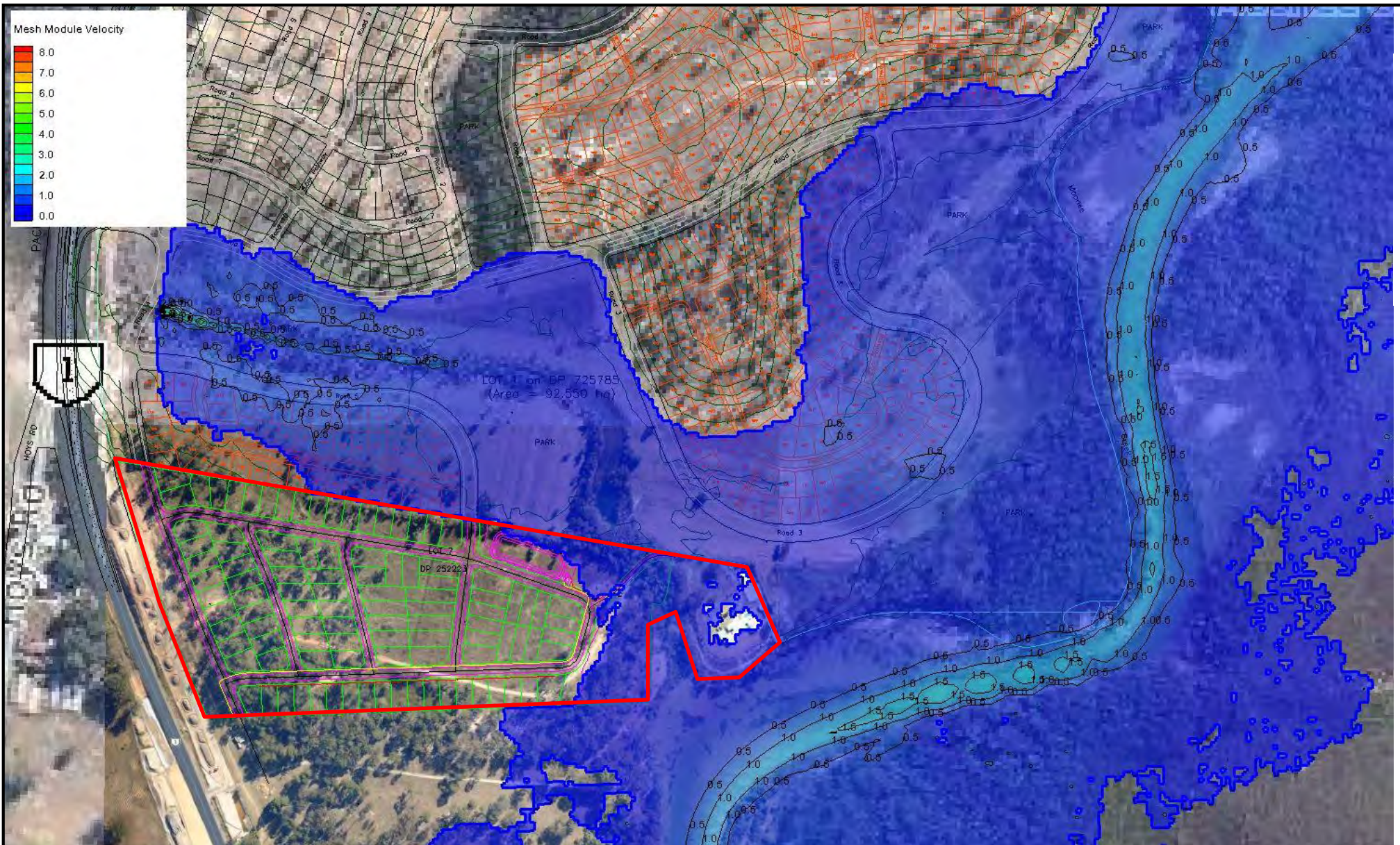

martens

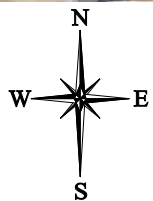

**Martens & Associates Pty Ltd** ABN 85 070 240 890

**Environment | Water | Wastewater | Geotechnical | Civil | Management**

Drawn:	MGD
Approved:	DMM
Date:	15.07.22
Scale:	nts

**Peak Velocity – 1 in 100 Year ARI With Climate Change.  
Moonee Creek Flood (Scenario 5) Developed Conditions**

**FIGURE 36**

Job No: P1002663



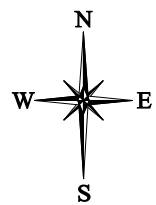
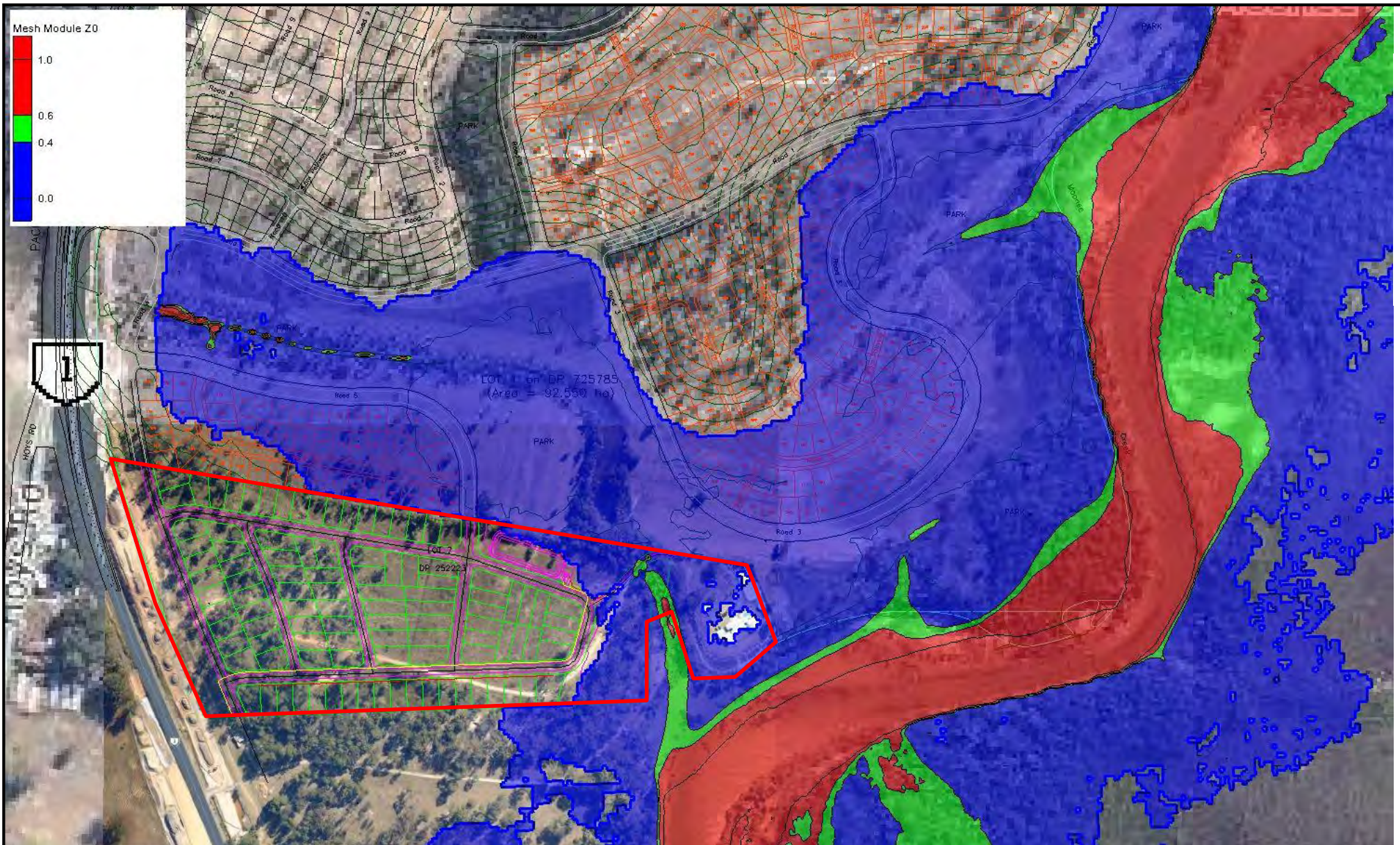

**Martens & Associates Pty Ltd** ABN 85 070 240 890

Drawn:	MGD
Approved:	DMM
Date:	15.07.22
Scale:	nts

**Environment | Water | Wastewater | Geotechnical | Civil | Management**

**Peak Depth x Velocity Product – 1 in 100 Year ARI With  
Climate Change. Moonee Creek Flood (Scenario 5)  
Developed Conditions**

**FIGURE 37**

Job No: P1002663

**martens**







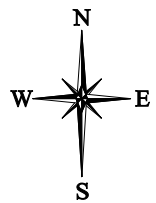
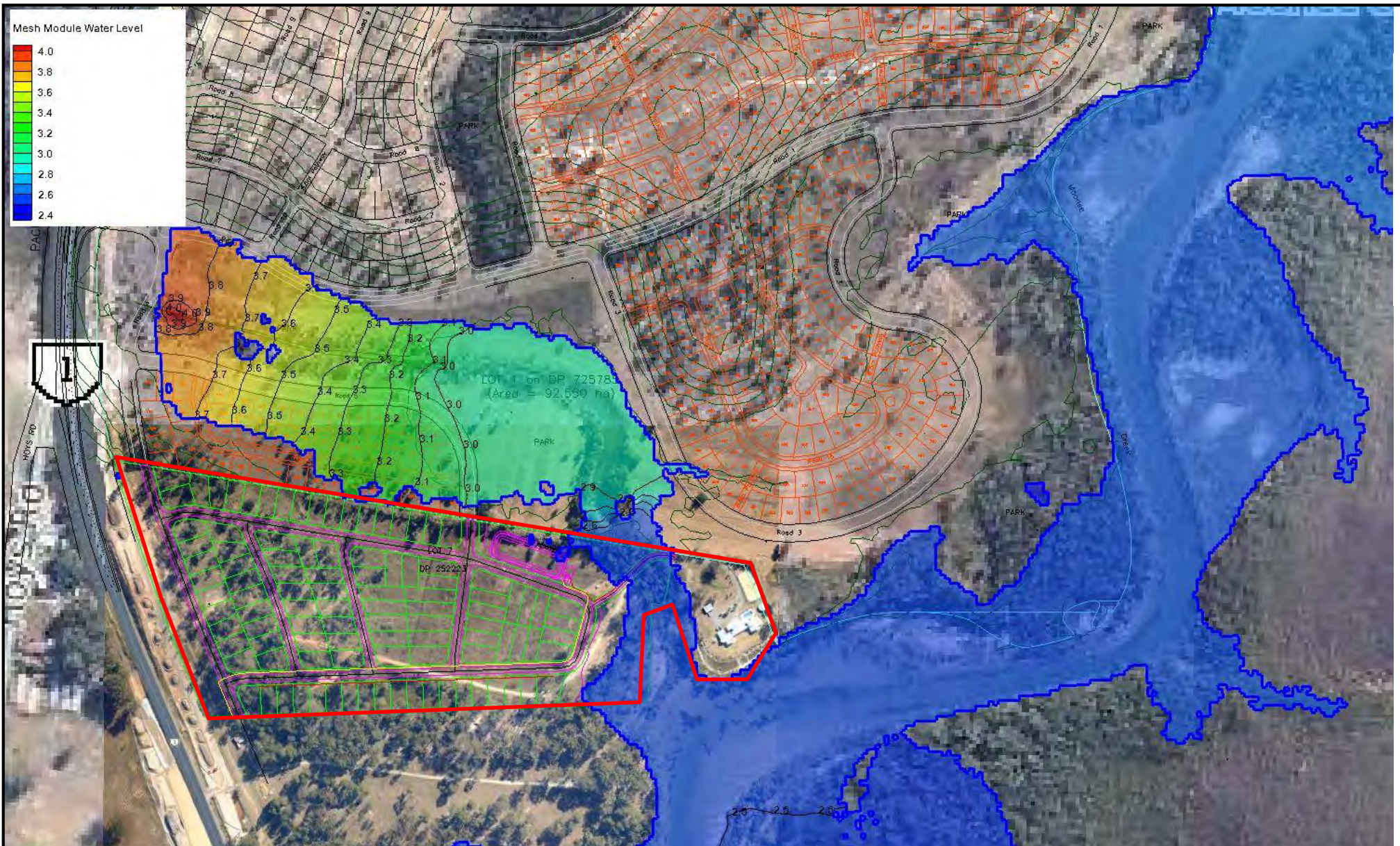

**Martens & Associates Pty Ltd** ABN 85 070 240 890

Drawn: MGD

Approved: DMM

Date: 15.07.22

Scale: nts

**Environment | Water | Wastewater | Geotechnical | Civil | Management**

**Peak Water Level – 1 in 20 Year Bucca Creek Flood, 1 in 100 Year Sea Level (Scenario 6) Existing Conditions**

**FIGURE 39**

Job No: P1002663

**martens**



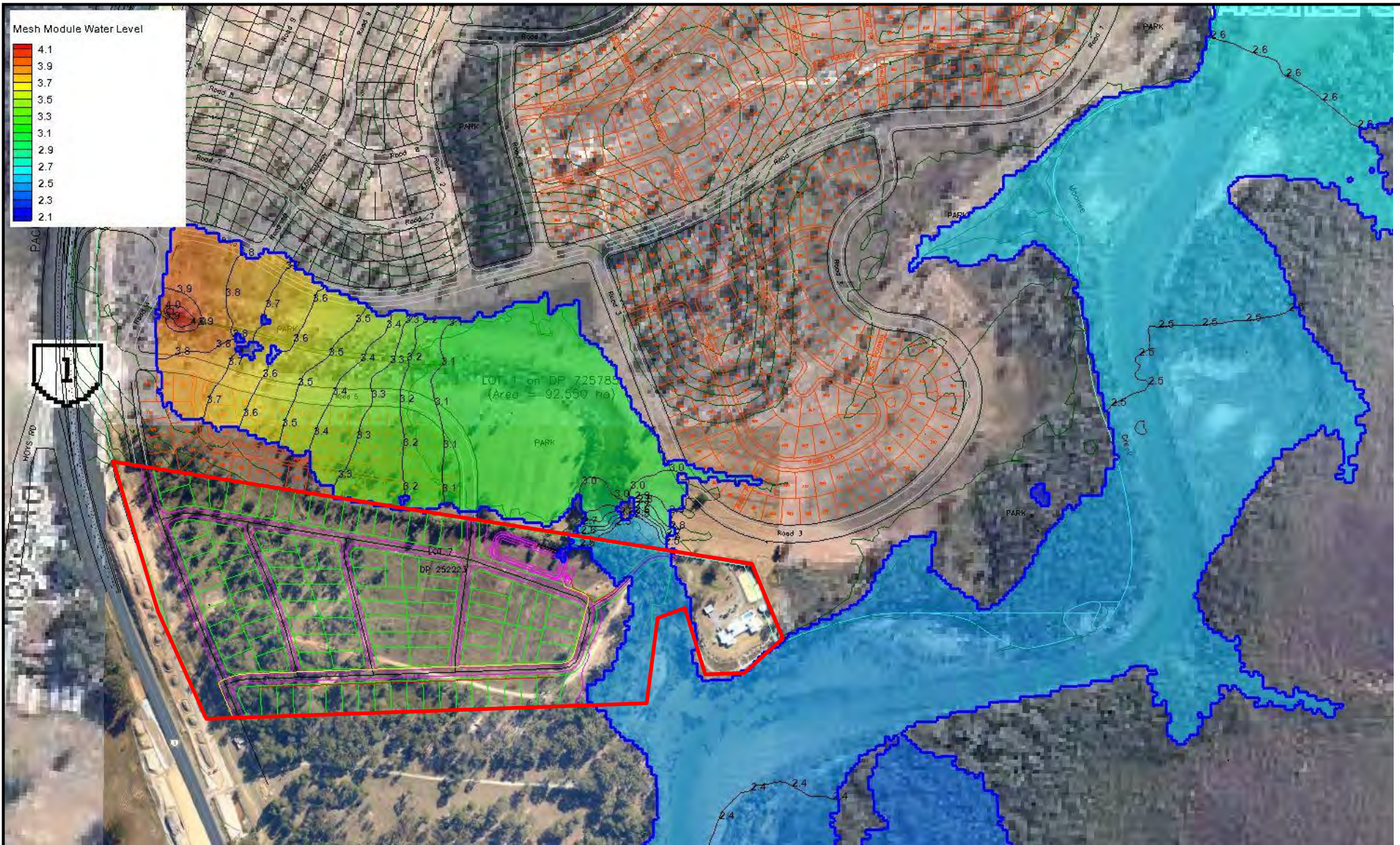

martens

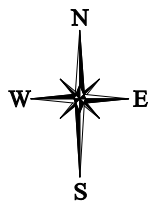

Martens & Associates Pty Ltd ABN 85 070 240 890		Environment   Water   Wastewater   Geotechnical   Civil   Management	
Drawn:	MGD	Peak Water Level – 1 in 100 Year Bucca Creek Flood, 1 in 20 Year Sea Level (Scenario 7) Existing Conditions	FIGURE 40
Approved:	DMM		
Date:	15.07.22		Job No: P1002663
Scale:	nts		



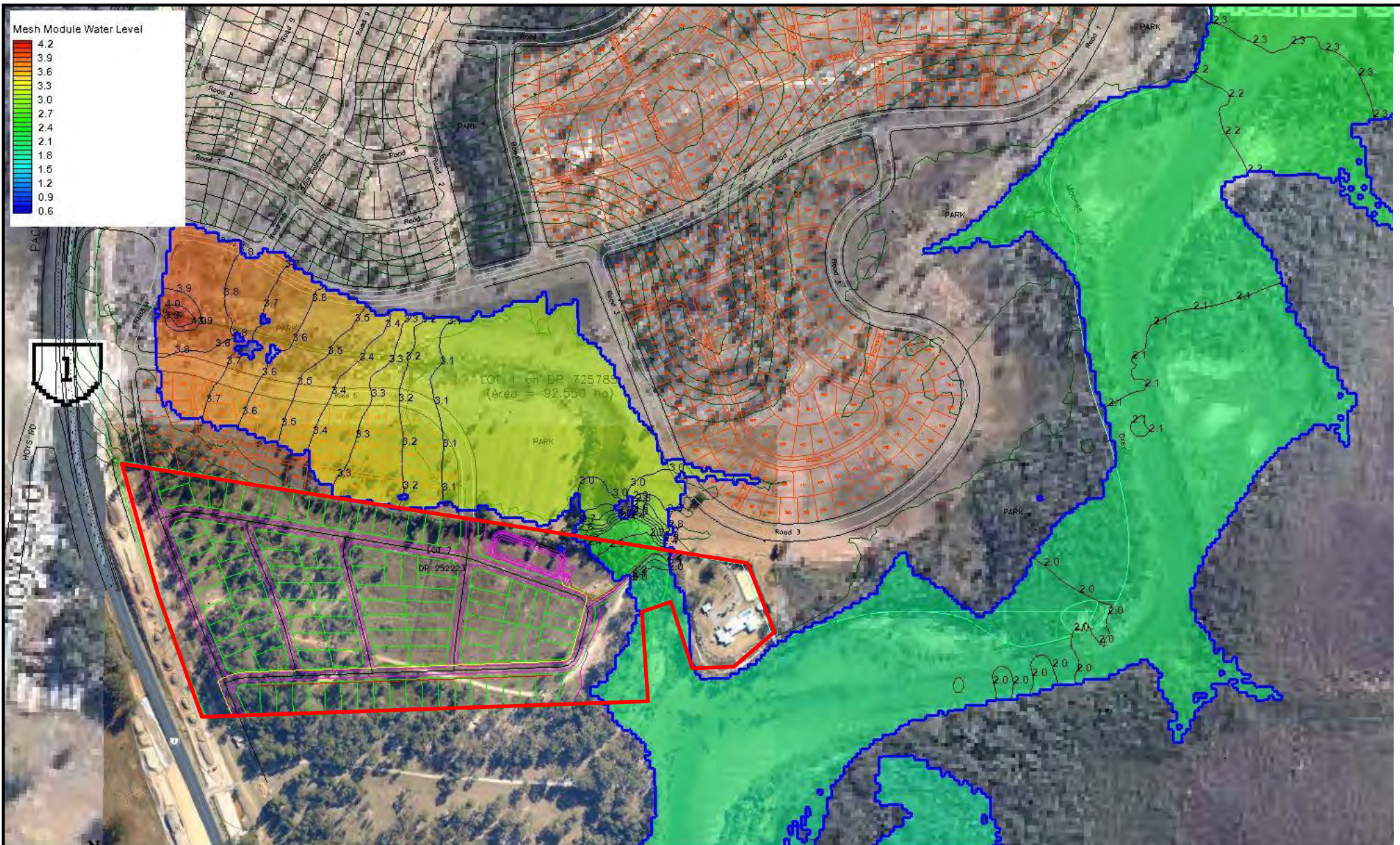

martens

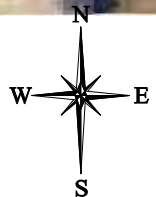

Martens & Associates Pty Ltd ABN 85 070 240 890		Environment   Water   Wastewater   Geotechnical   Civil   Management	
Drawn:	MGD	Peak Water Level – 1 in 100 Year Bucca Creek Flood, Neap Tide Sea Level (Scenario 8) Existing Conditions	FIGURE 41
Approved:	DMM		
Date:	15.07.22		Job No: P1002663
Scale:	nts		



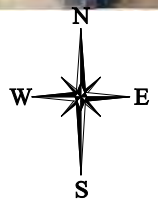
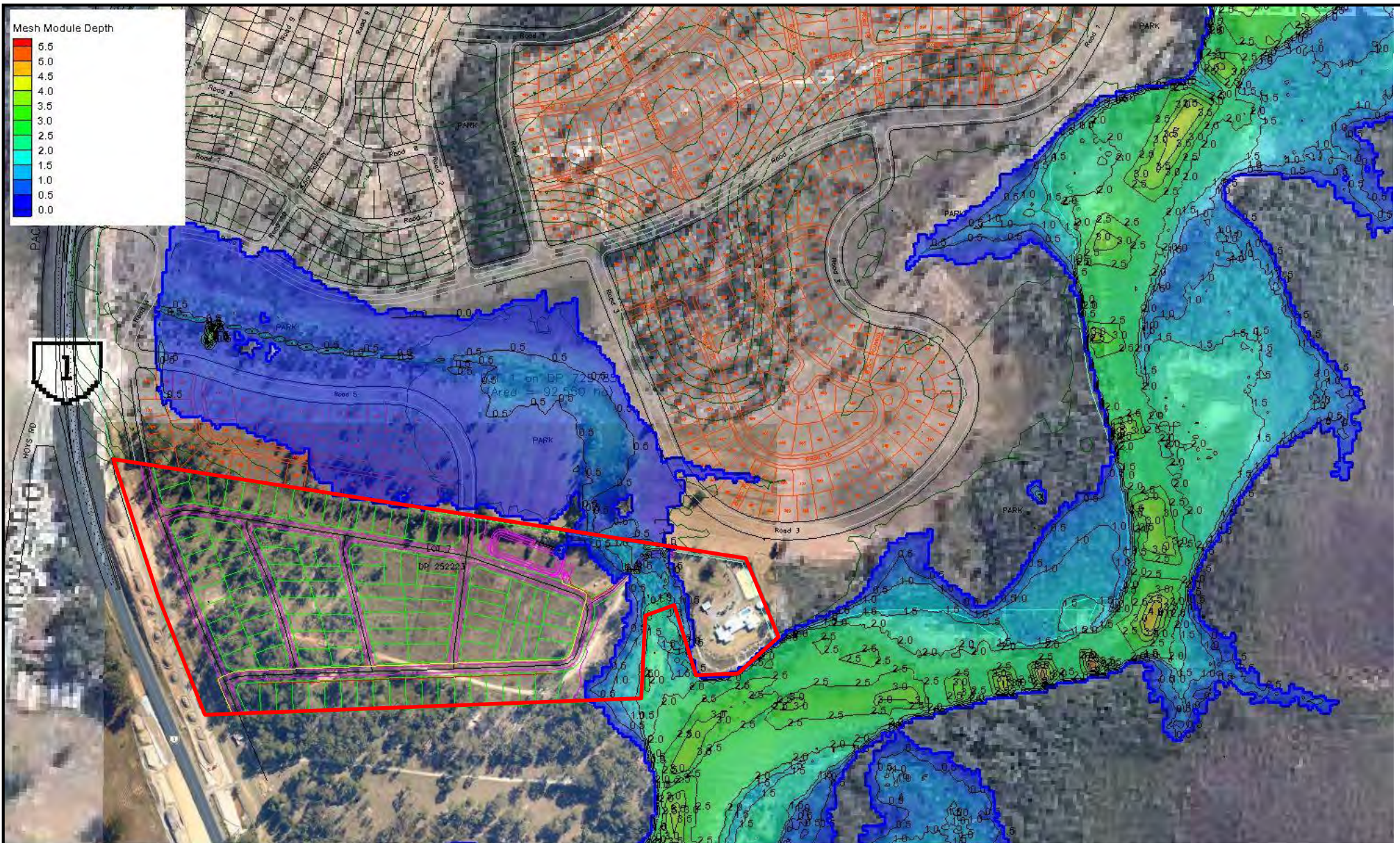

**Martens & Associates Pty Ltd** ABN 85 070 240 890

Drawn: MGD

Approved: DMM

Date: 15.07.22

Scale: nts

**Environment | Water | Wastewater | Geotechnical | Civil | Management**

**Peak Depth – 1 in 100 Year Bucca Creek Flood, 1 in 20 Year Sea Level (Scenario 7) Existing Conditions**

**FIGURE 42**

Job No: P1002663



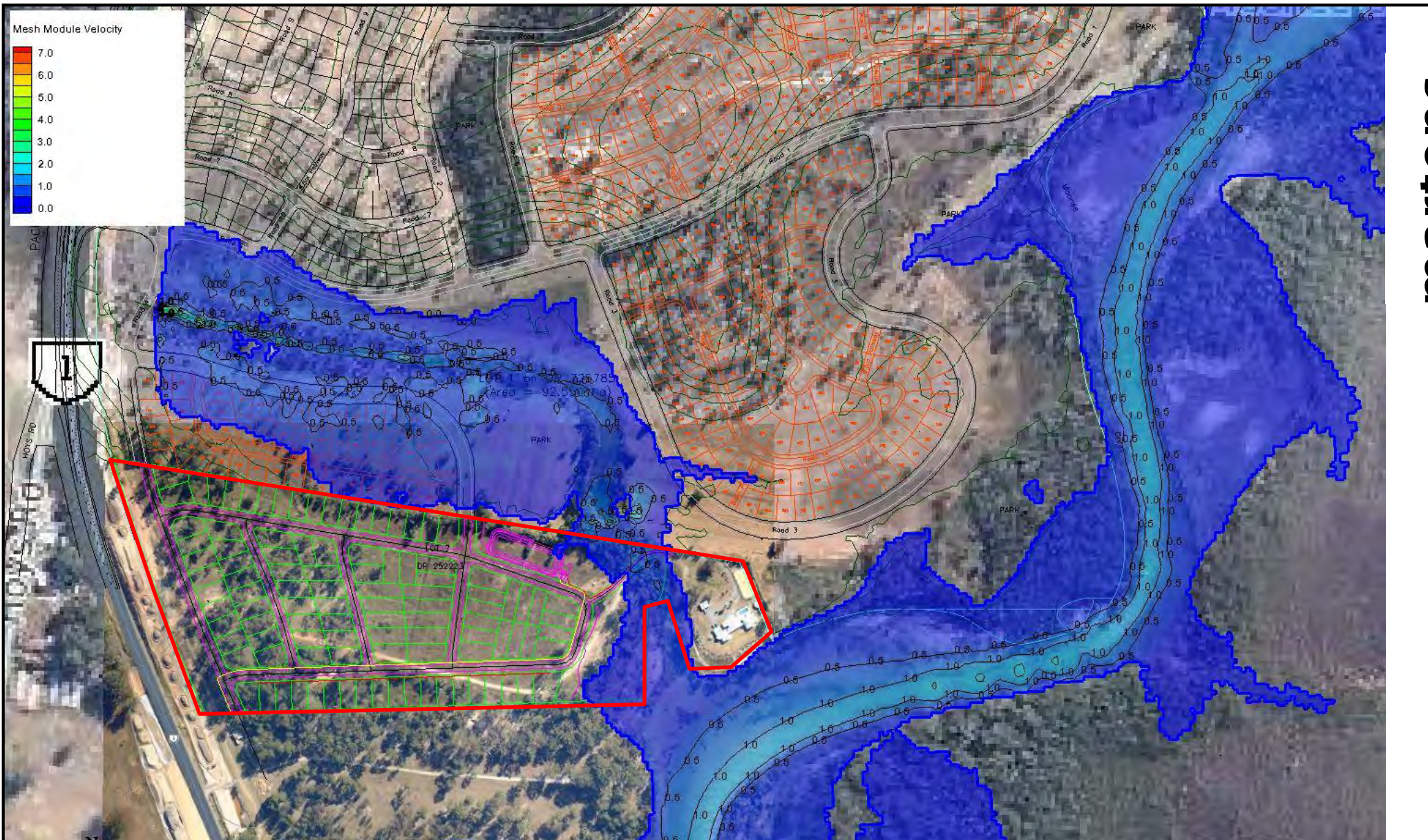



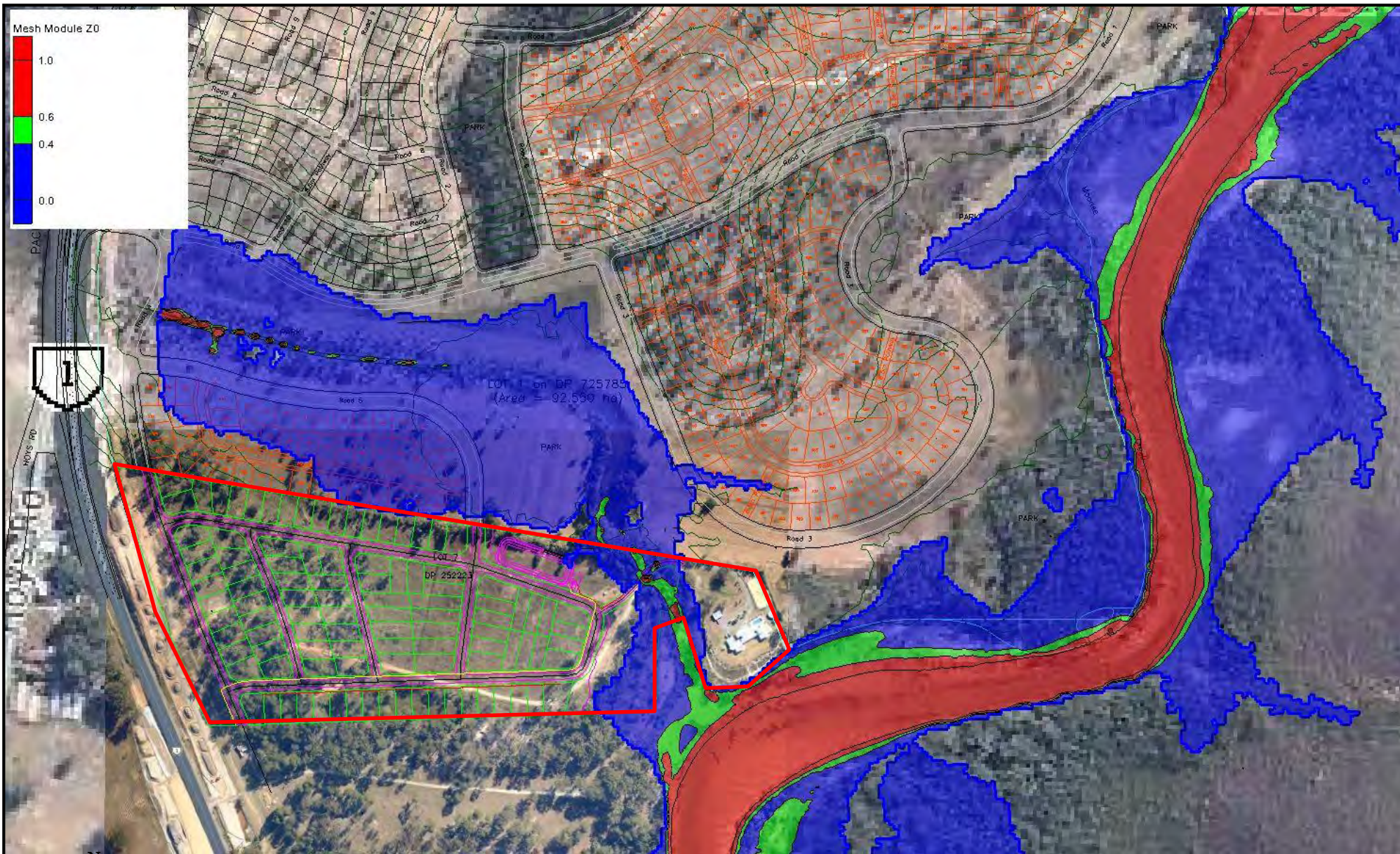

martens

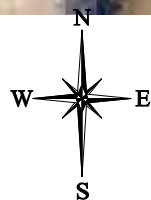

**Martens & Associates Pty Ltd** ABN 85 070 240 890

Drawn: MGD

Approved: DMM

Date: 15.07.22

Scale: nts

**Environment | Water | Wastewater | Geotechnical | Civil | Management**

**Peak Depth x Velocity Product – 1 in 100 Year Bucca Creek Flood, 1 in 20 Year Sea Level (Scenario 7) Existing Conditions**

**FIGURE 44**

Job No: P1002663



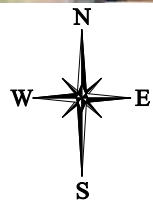
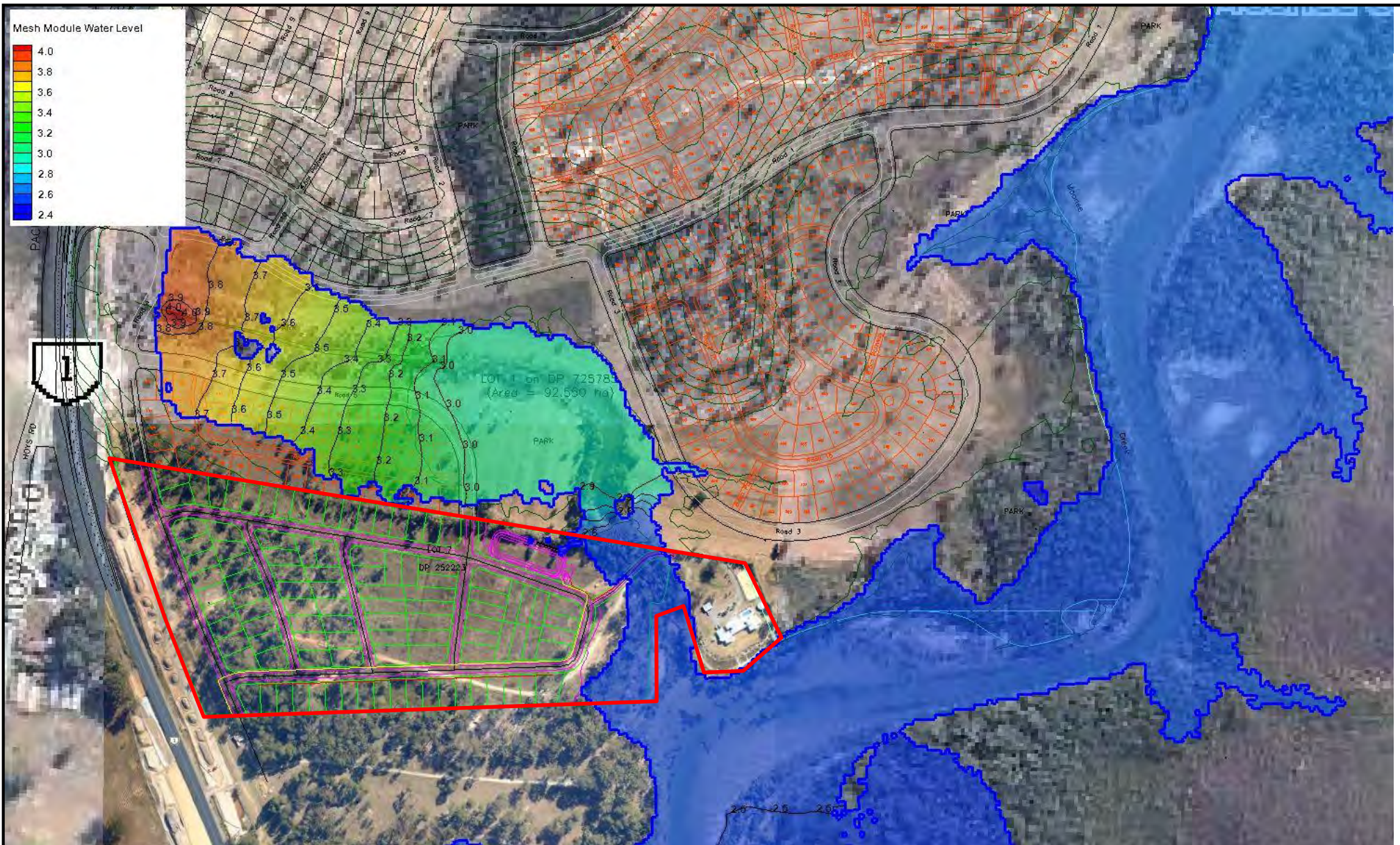

**Martens & Associates Pty Ltd** ABN 85 070 240 890

Drawn:	MGD
Approved:	DMM
Date:	15.07.22
Scale:	nts

**Environment | Water | Wastewater | Geotechnical | Civil | Management**

**Peak Water Level – 1 in 20 Year Bucca Creek Flood, 1 in 100 Year Sea Level (Scenario 6) Developed Conditions**

**FIGURE 45**

Job No: P1002663



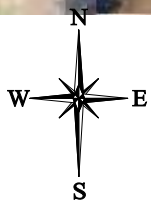
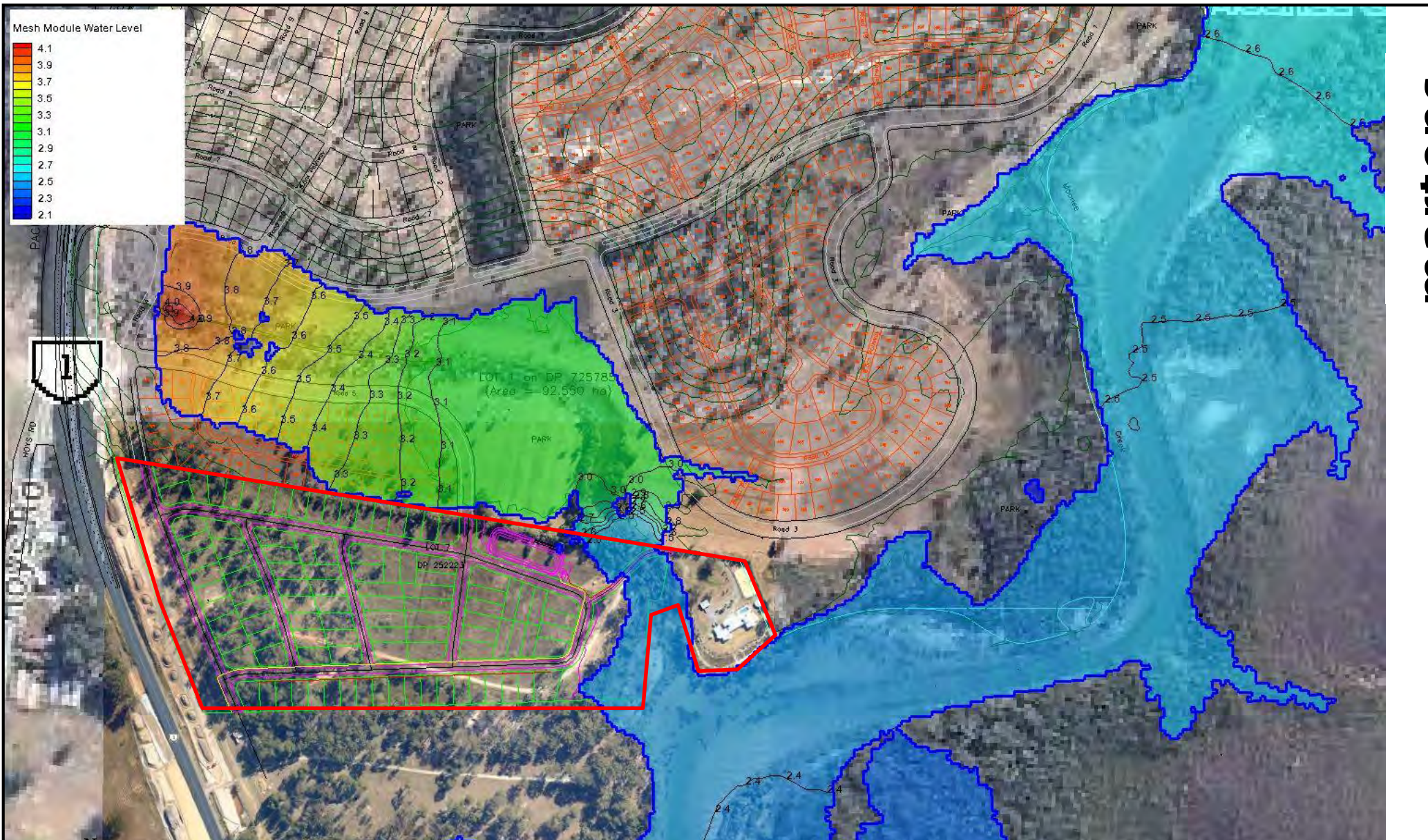

**Martens & Associates Pty Ltd** ABN 85 070 240 890

Drawn:	MGD
Approved:	DMM
Date:	15.07.06
Scale:	nts

**Environment | Water | Wastewater | Geotechnical | Civil | Management**

**Peak Water Level – 1 in 100 Year Bucca Creek Flood, 1 in 20 Year Sea Level (Scenario 7) Developed Conditions**

**FIGURE 46**

Job No: P1002663

**martens**



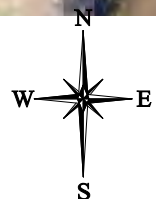
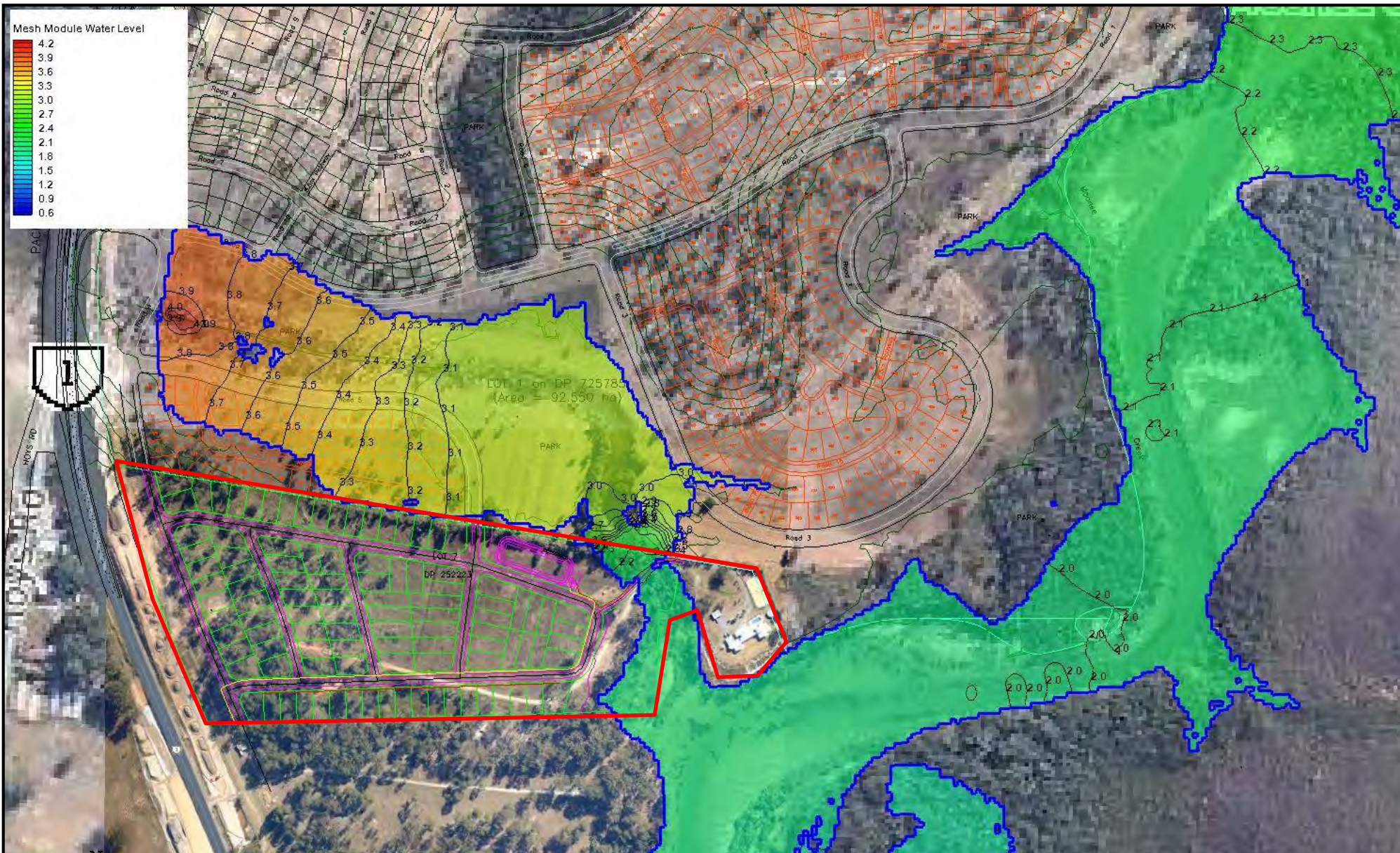

<b>Martens &amp; Associates Pty Ltd</b> ABN 85 070 240 890	
Drawn:	MGD
Approved:	DMM
Date:	15.07.22
Scale:	nts

<b>Environment   Water   Wastewater   Geotechnical   Civil   Management</b>	
<b>Peak Water Level – 1 in 100 Year Bucca Creek Flood, Neap Tide Sea Level (Scenario 8) Developed Conditions</b>	<b>FIGURE 47</b>
	Job No: P1002663



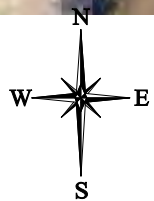
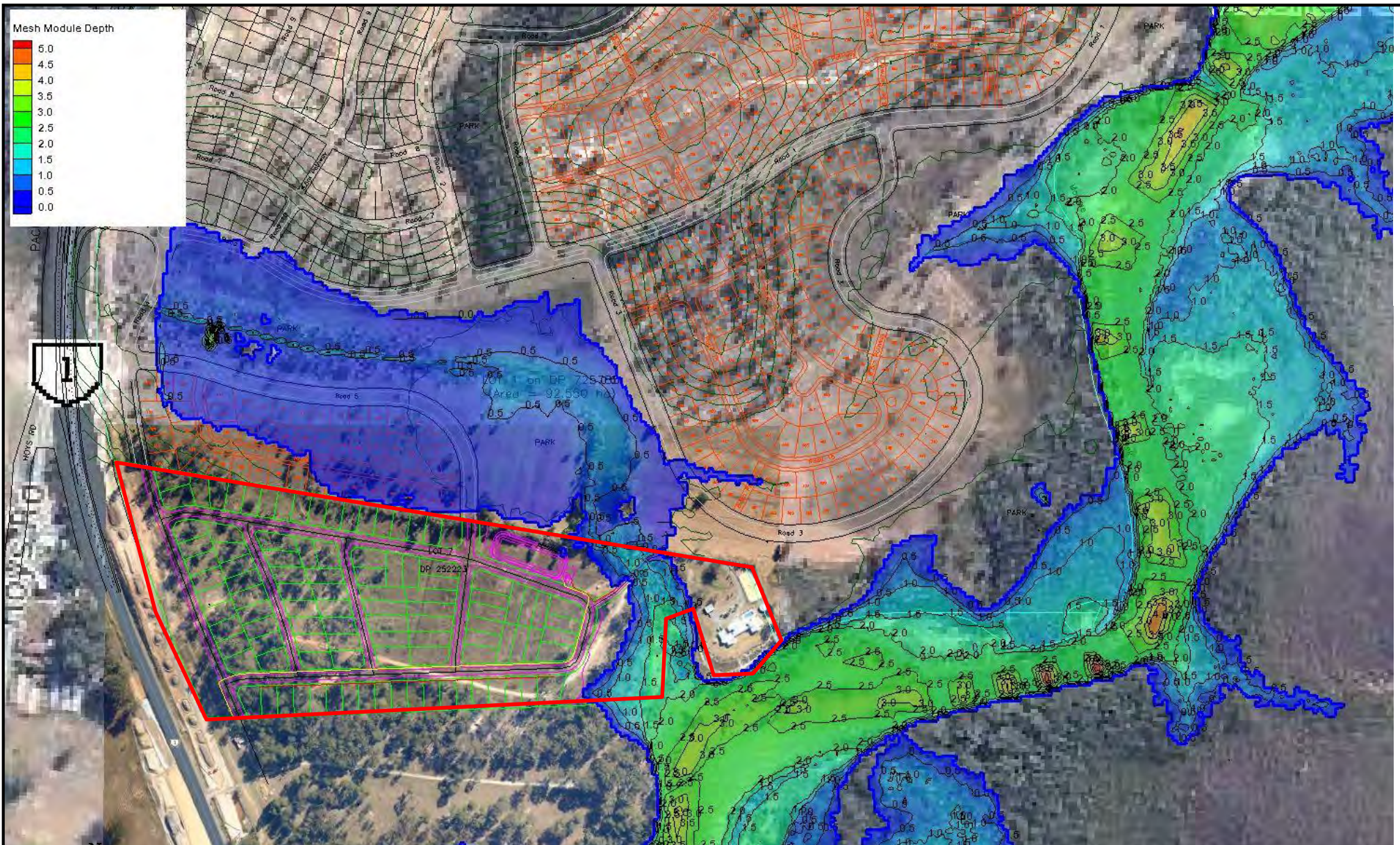

<b>Martens &amp; Associates Pty Ltd</b> ABN 85 070 240 890	
Drawn:	MGD
Approved:	DMM
Date:	15.07.22
Scale:	nts

<b>Environment   Water   Wastewater   Geotechnical   Civil   Management</b>	
<b>Peak Depth – 1 in 100 Year Bucca Creek Flood, 1 in 20 Year Sea Level (Scenario 7) Developed Conditions</b>	<b>FIGURE 48</b>
	Job No: P1002663







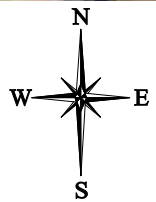
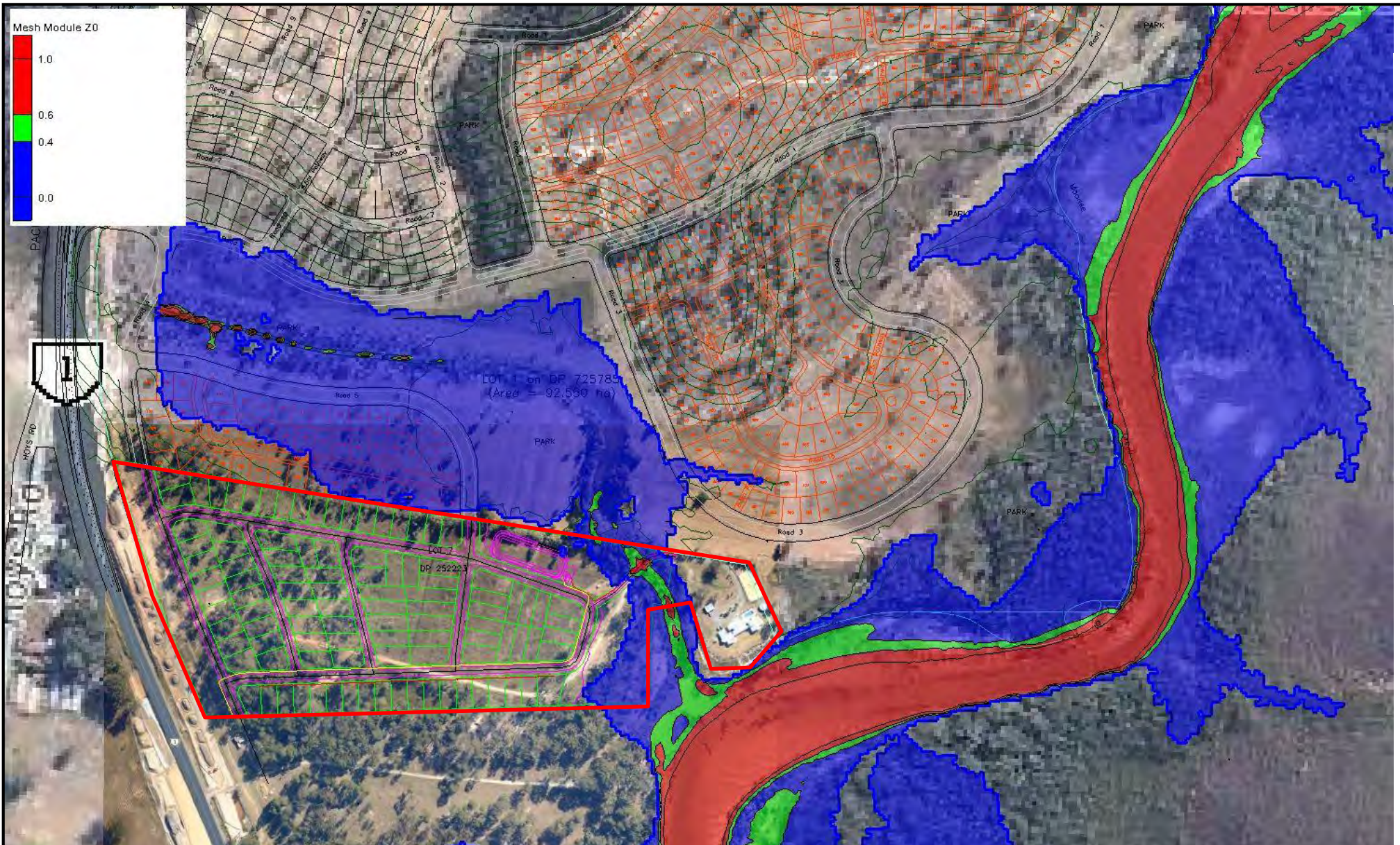

**Martens & Associates Pty Ltd** ABN 85 070 240 890

Drawn: MGD

Approved: DMM

Date: 15.07.22

Scale: nts

**Environment | Water | Wastewater | Geotechnical | Civil | Management**

**Peak Depth x Velocity – 1 in 100 Year Bucca Creek Flood,  
1 in 20 Year Sea Level (Scenario 7) Proposed Conditions**

**FIGURE 50**

Job No: P1002663







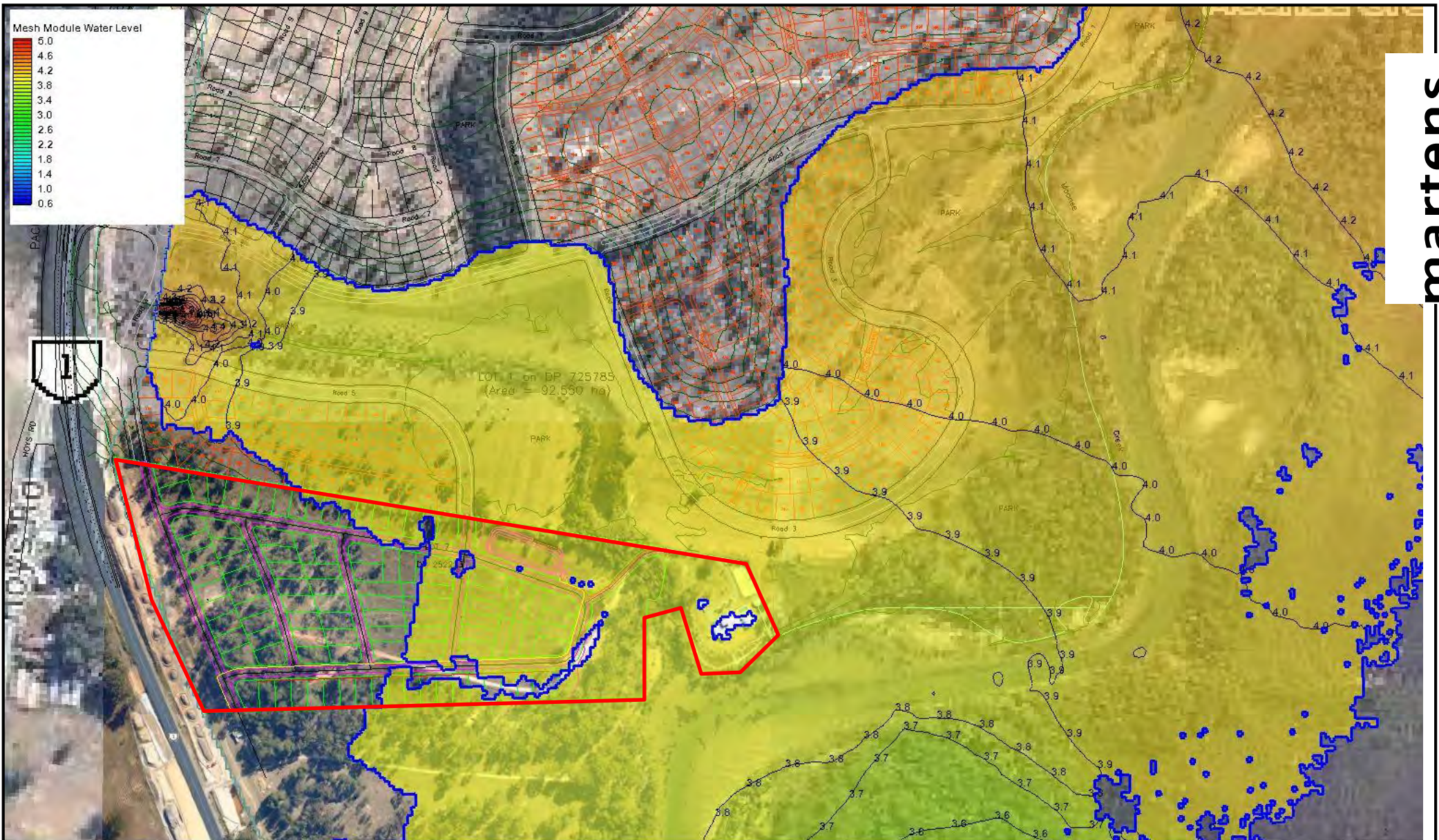

martens

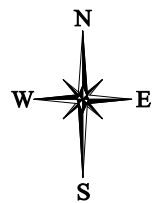

Martens & Associates Pty Ltd ABN 85 070 240 890		Environment   Water   Wastewater   Geotechnical   Civil   Management	
Drawn:	MGD	Peak Water Level – PMF Bucca Creek Flood (Scenario 9) Existing Conditions	FIGURE 52
Approved:	DMM		
Date:	15.07.22		
Scale:	nts		Job No: P1002663



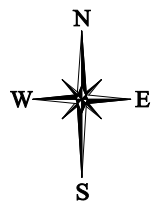
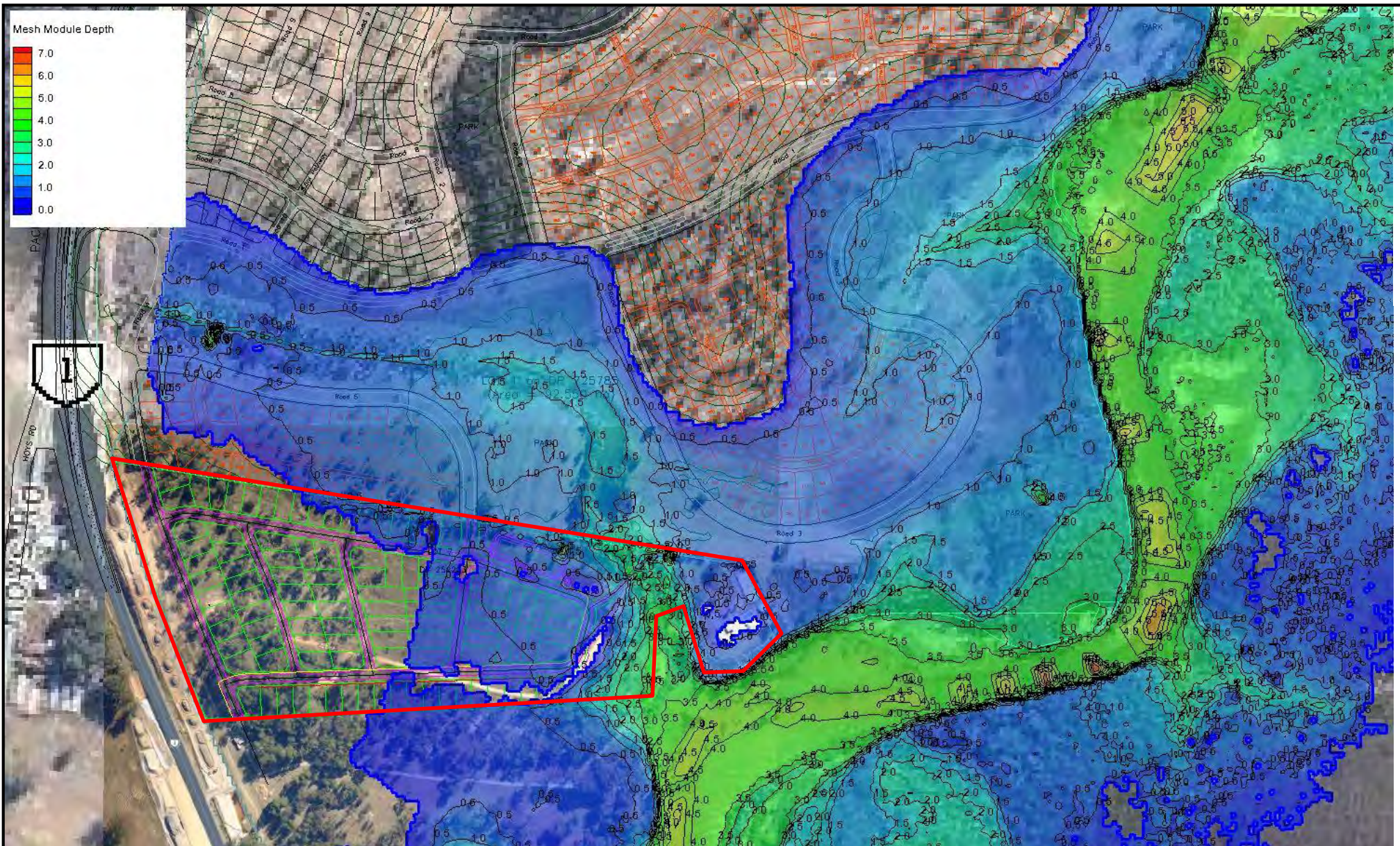

**Martens & Associates Pty Ltd** ABN 85 070 240 890

Drawn: MGD

Approved: DMM

Date: 15.07.22

Scale: nts

**Environment | Water | Wastewater | Geotechnical | Civil | Management**

**Peak Depth – PMF Bucca Creek Flood (Scenario 9) Existing Conditions**

**FIGURE 53**

Job No: P1002663

**martens**







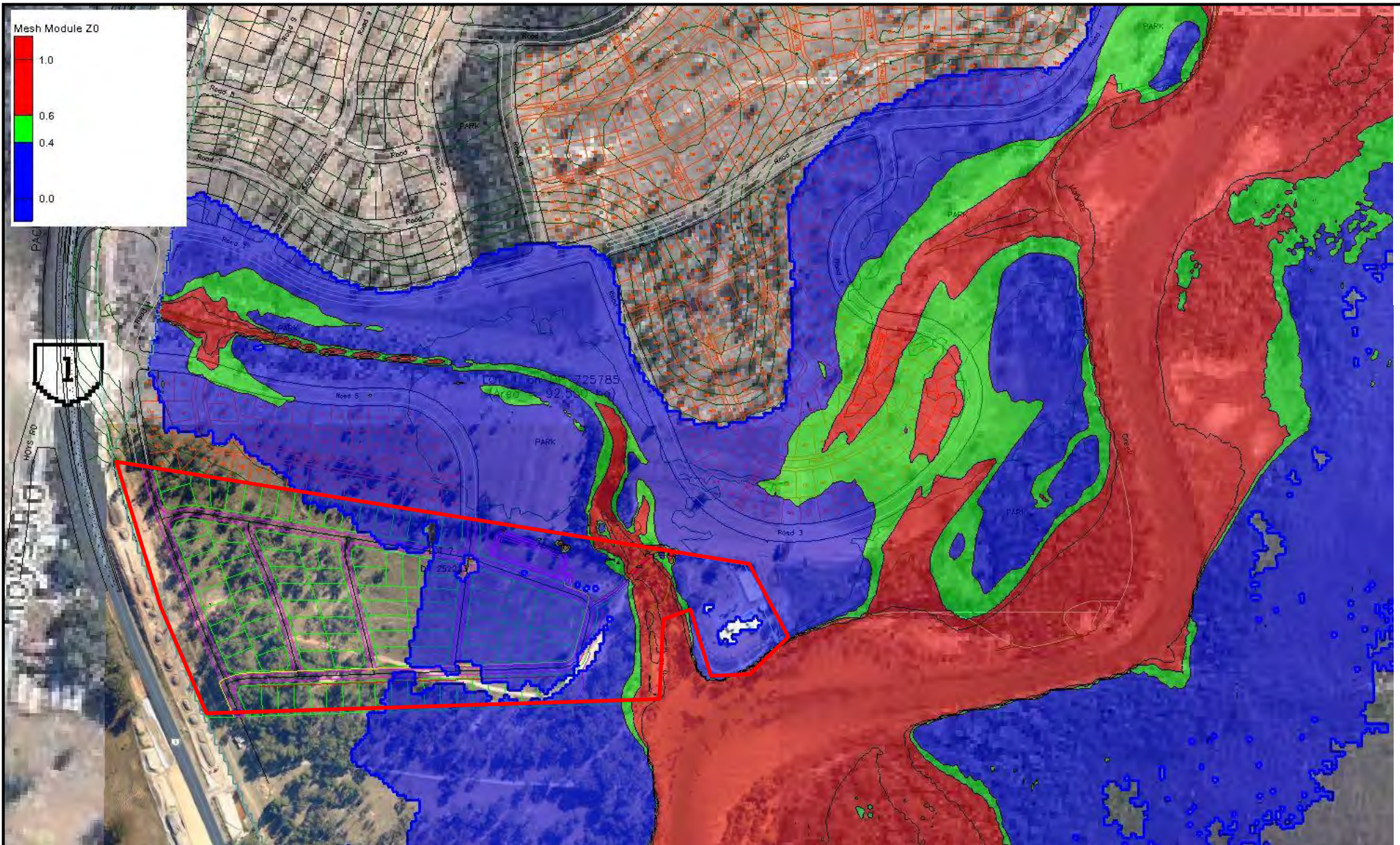

martens

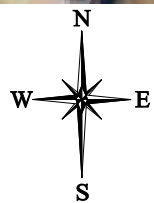

**Martens & Associates Pty Ltd** ABN 85 070 240 890

Drawn: MGD

Approved: DMM

Date: 15.07.22

Scale: nts

**Environment | Water | Wastewater | Geotechnical | Civil | Management**

**Peak Depth x Velocity – PMF Bucca Creek Flood (Scenario 9) Existing Conditions**

**FIGURE 55**

Job No: P1002663



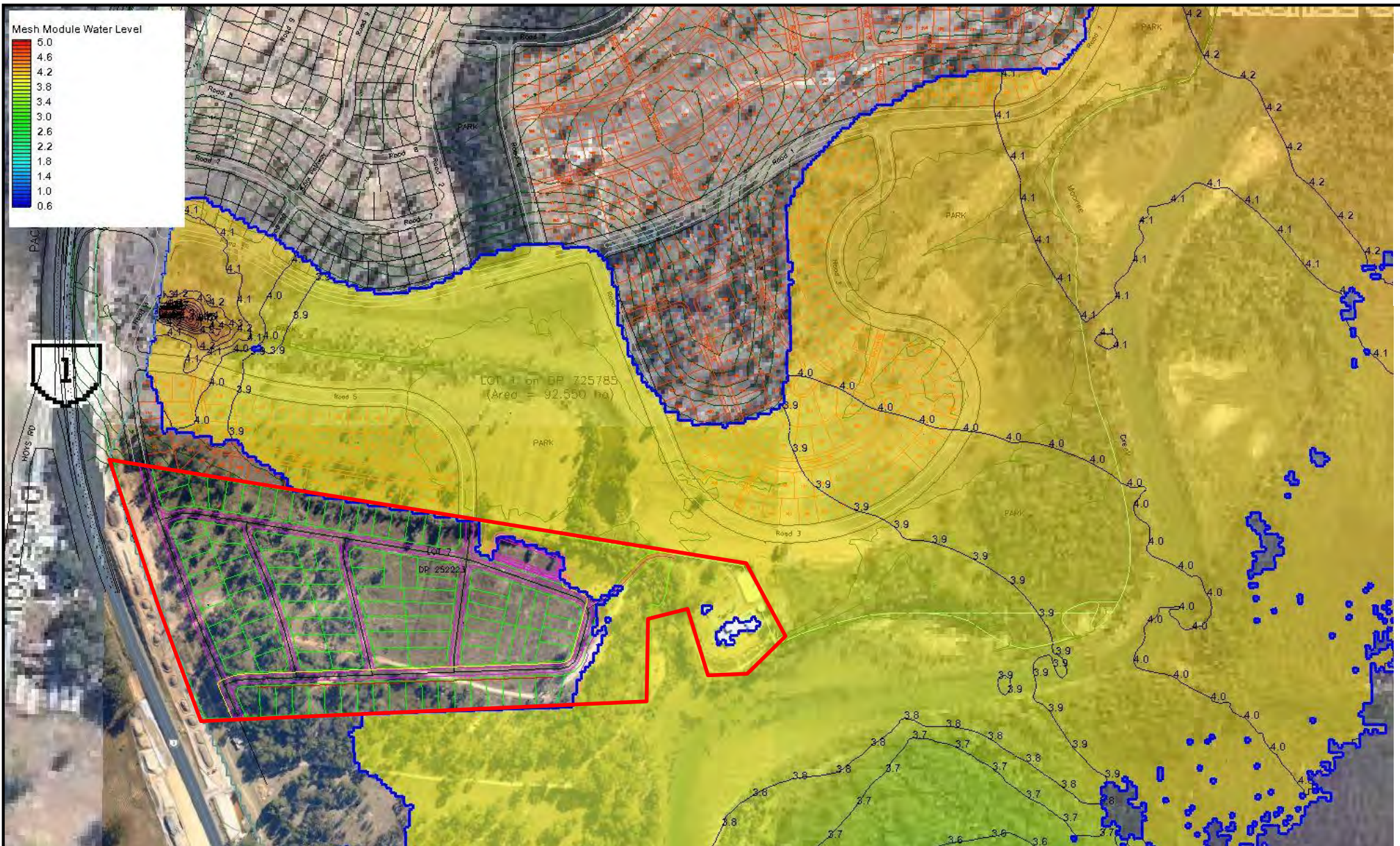

Martens & Associates Pty Ltd ABN 85 070 240 890		Environment   Water   Wastewater   Geotechnical   Civil   Management	
Drawn:	MGD	Peak Water Level – PMF Bucca Creek Flood (Scenario 9) Developed Conditions	FIGURE 56
Approved:	DMM		
Date:	15.07.22		Job No: P1002663
Scale:	nts		



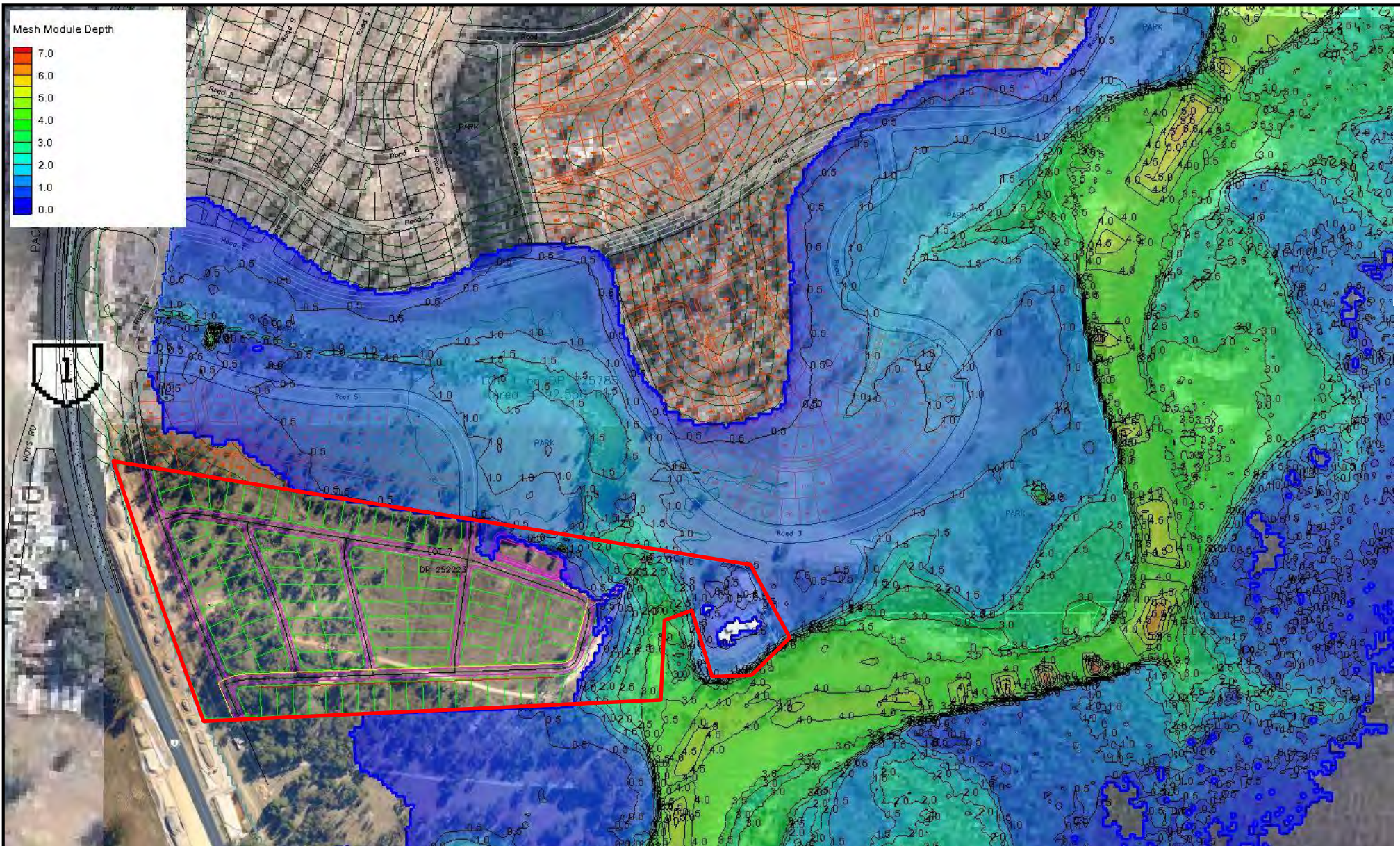

martens

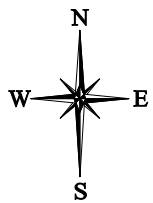

**Martens & Associates Pty Ltd** ABN 85 070 240 890

**Environment | Water | Wastewater | Geotechnical | Civil | Management**

Drawn:	MGD
Approved:	DMM
Date:	15.07.22
Scale:	nts

**Peak Depth – PMF Bucca Creek Flood (Scenario 9)  
Developed Conditions**

**FIGURE 57**

Job No: P1002663



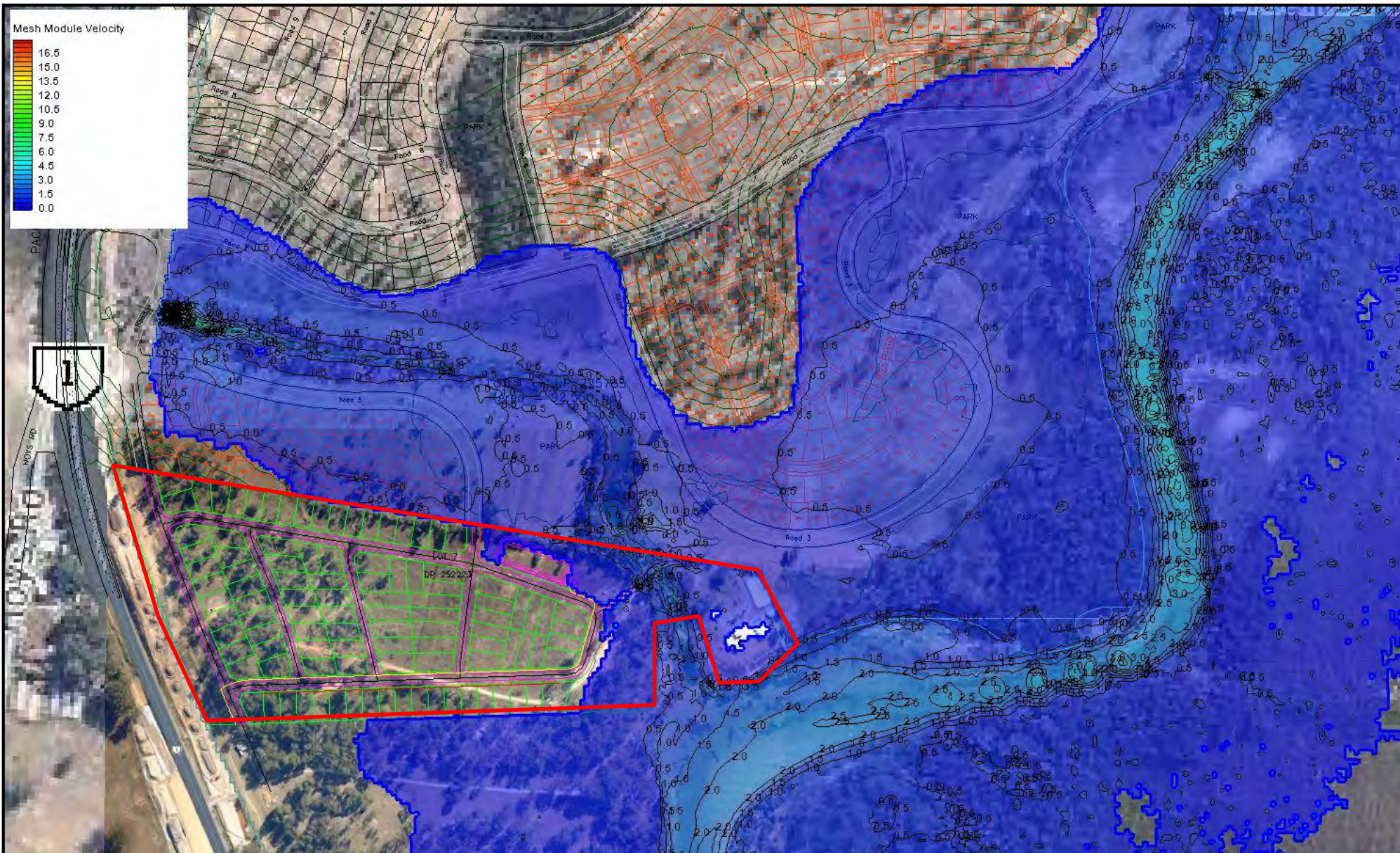

martens

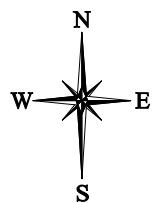

**Martens & Associates Pty Ltd** ABN 85 070 240 890

**Environment | Water | Wastewater | Geotechnical | Civil | Management**

Drawn:	MGD
Approved:	DMM
Date:	15.07.22
Scale:	nts

**Peak Velocity – PMF Bucca Creek Flood (Scenario 9)  
Developed Conditions**

**FIGURE 58**

Job No: P1002663



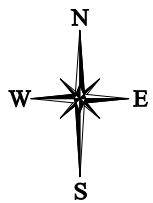
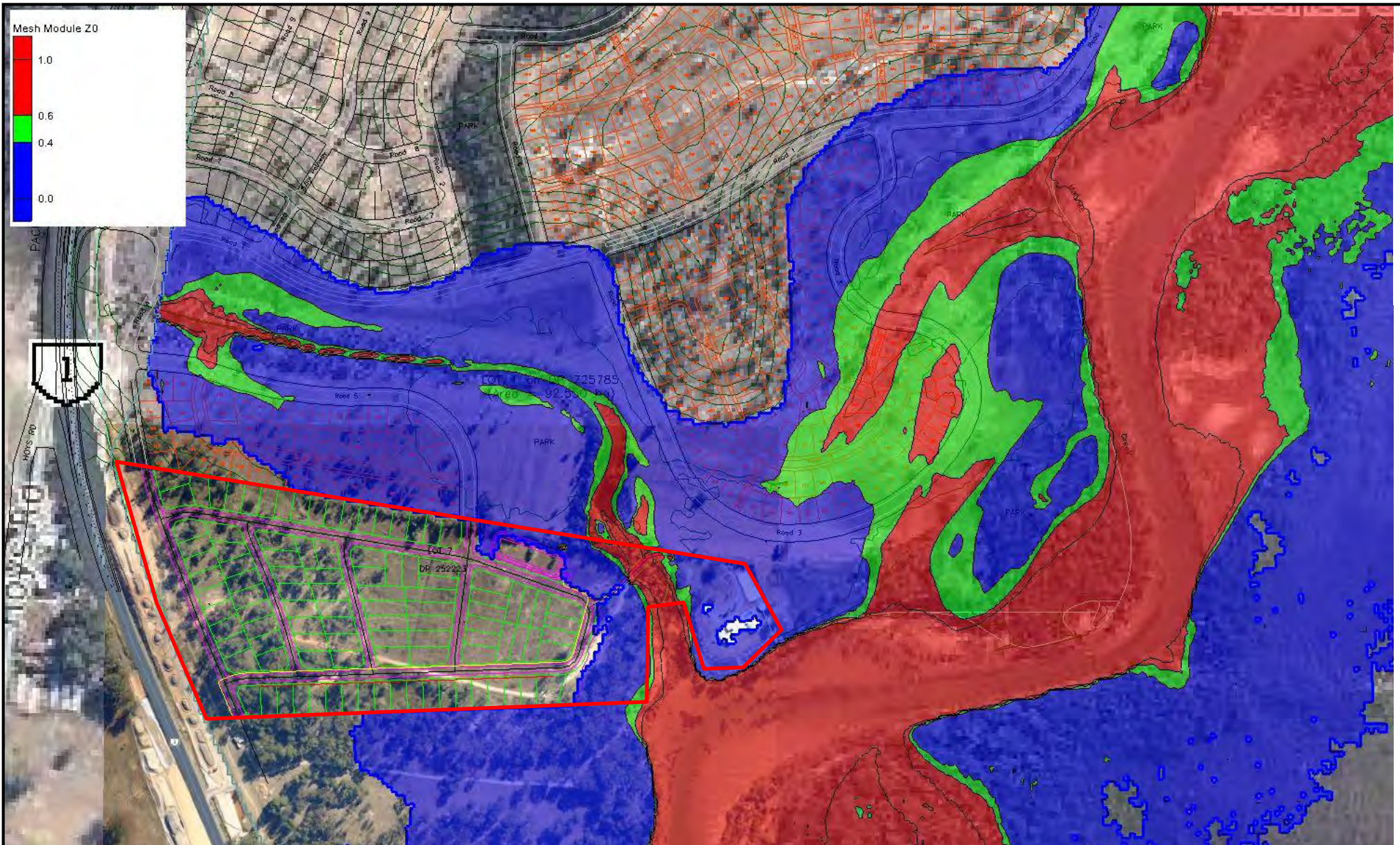

**Martens & Associates Pty Ltd** ABN 85 070 240 890

Drawn: MGD

Approved: DMM

Date: 15.07.22

Scale: nts

**Environment | Water | Wastewater | Geotechnical | Civil | Management**

**Peak Depth x Velocity – PMF Bucca Creek Flood (Scenario 9) Developed Conditions**

**FIGURE 59**

Job No: P1002663



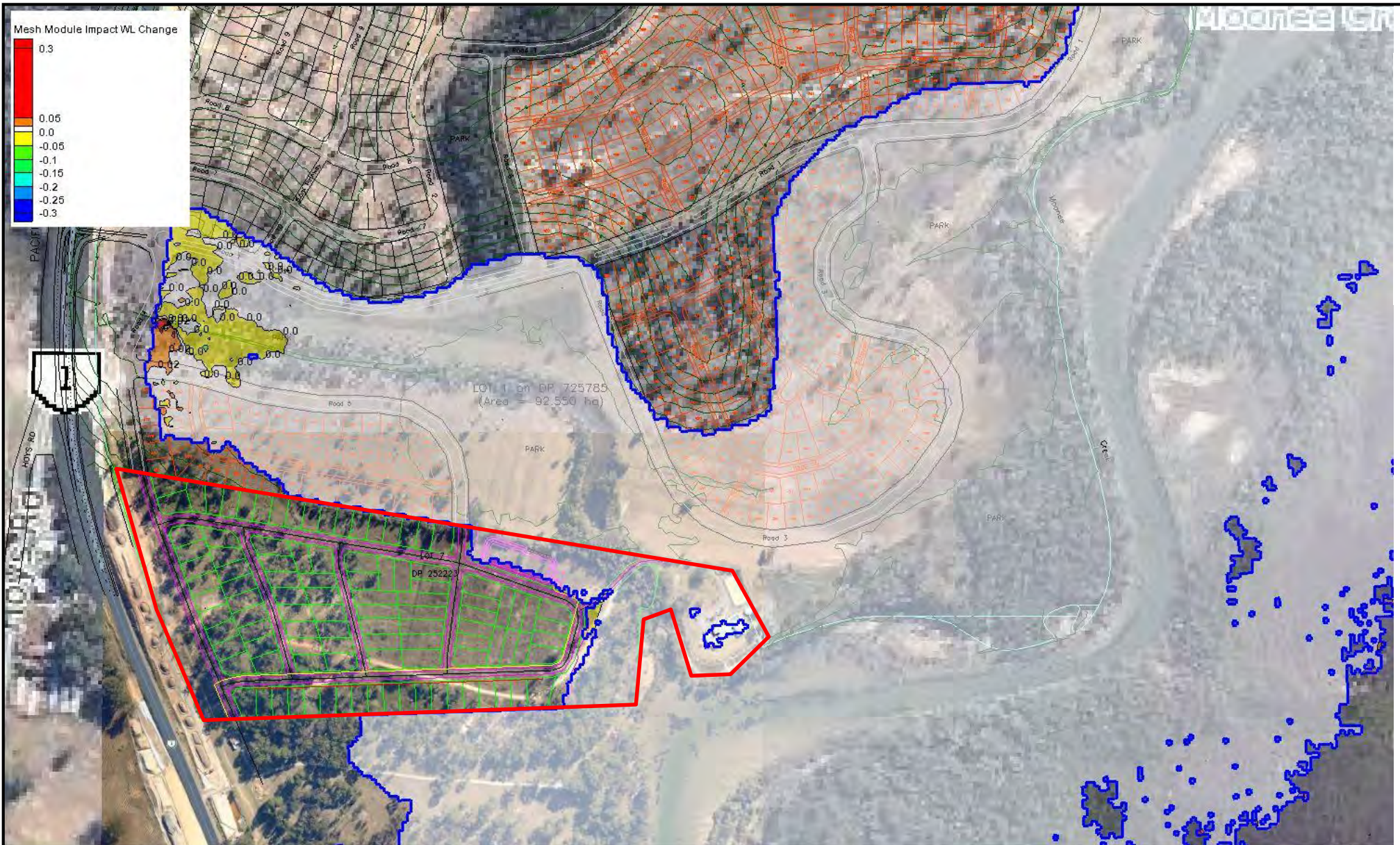

**Martens & Associates Pty Ltd** ABN 85 070 240 890

Drawn: MGD

Approved: DMM

Date: 15.07.22

Scale: nts

**Environment | Water | Wastewater | Geotechnical | Civil | Management**

**Impact – Change in Peak Water Level – PMF Bucca Creek Flood (Scenario 9) Developed vs Existing Conditions**

**FIGURE 60**

Job No: P1002663

**martens**



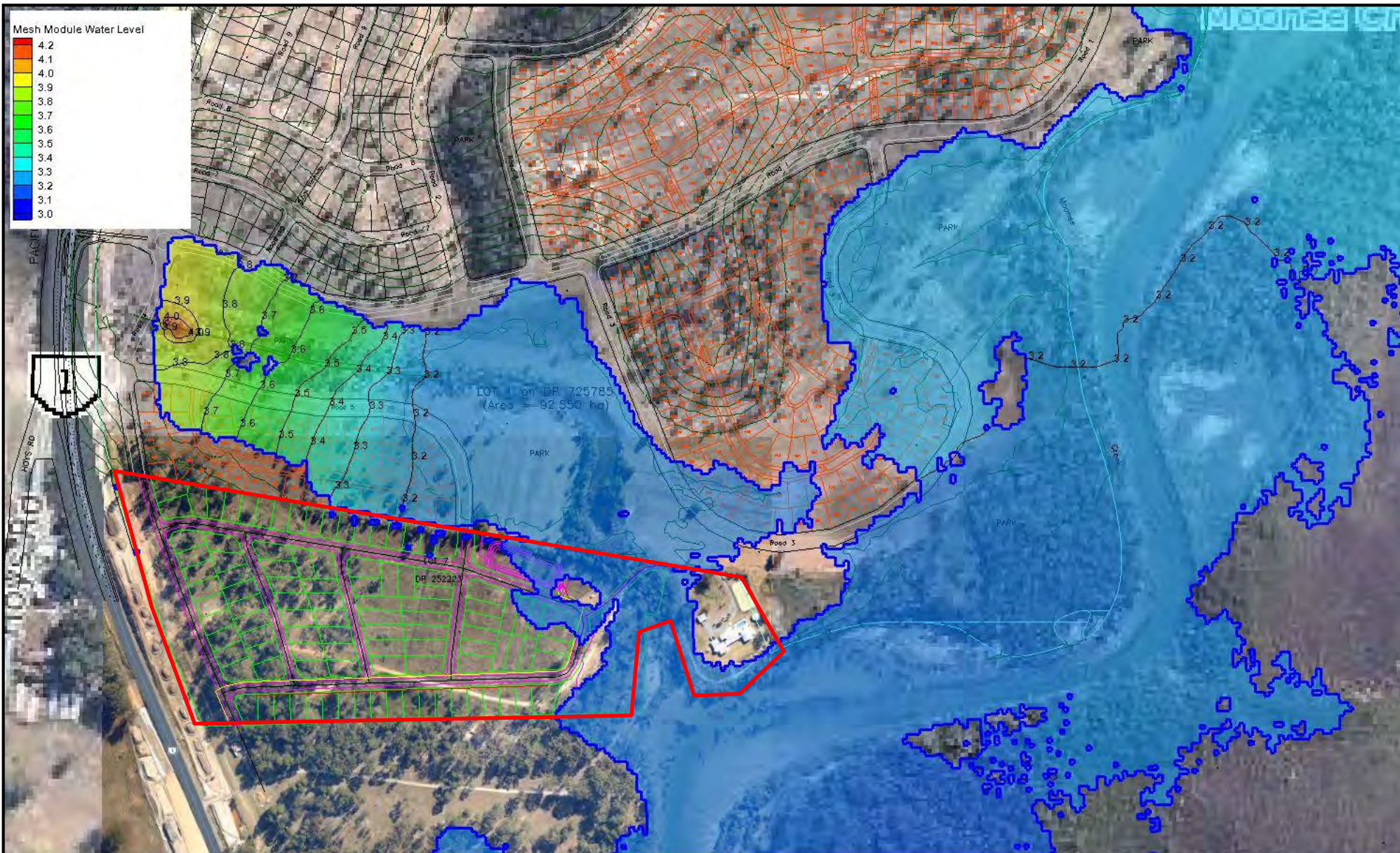

martens

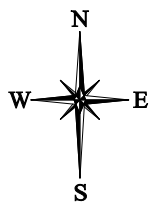

**Martens & Associates Pty Ltd** ABN 85 070 240 890

Drawn: MGD

Approved: DMM

Date: 15.07.22

Scale: nts

**Environment | Water | Wastewater | Geotechnical | Civil | Management**

**Peak Water Level – 1 in 100 Year ARI With Climate Change  
Bucca Creek Flood (Scenario 10) Existing Conditions**

**FIGURE 61**

Job No: P1002663



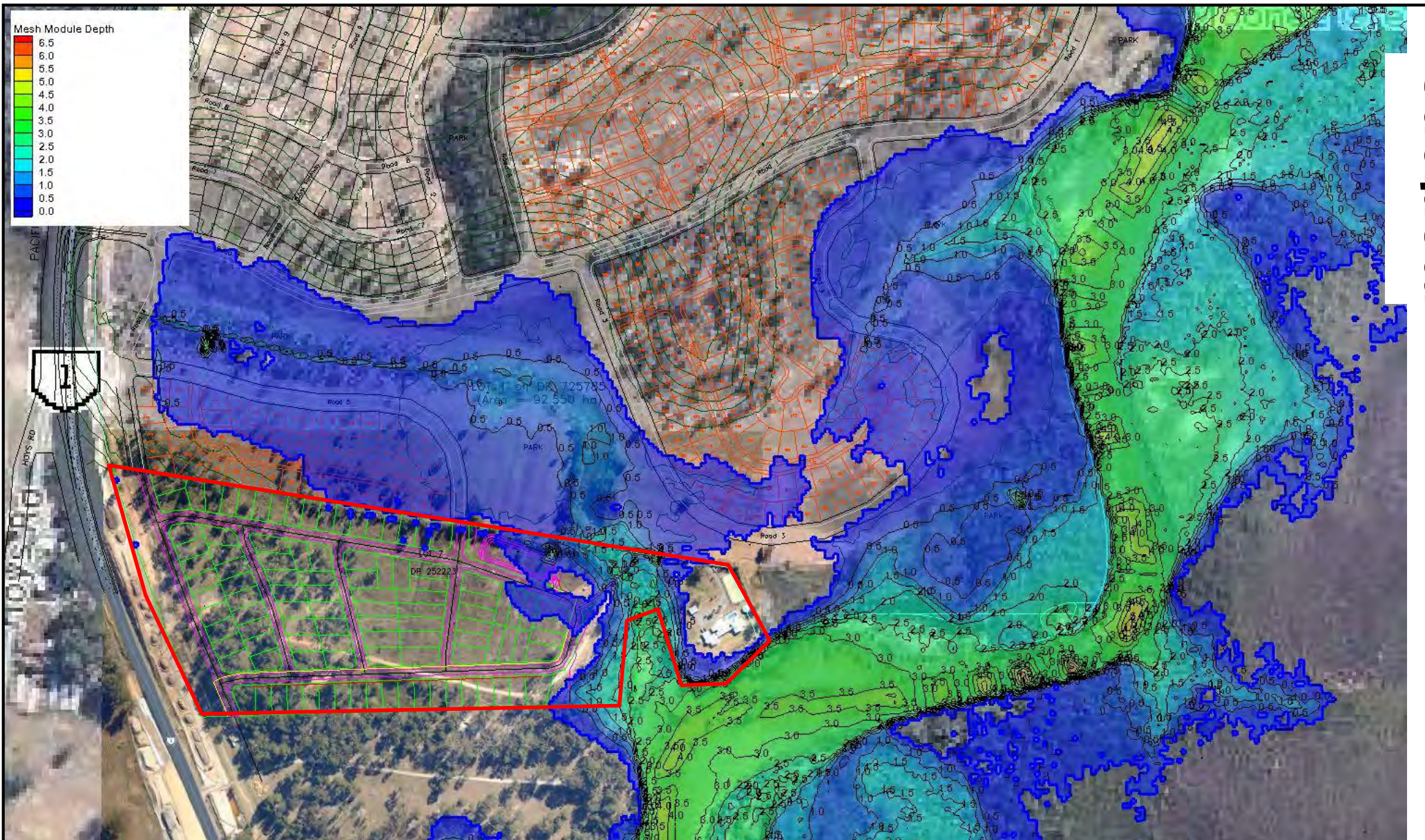

martens

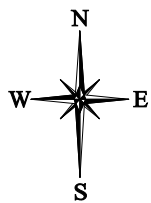

**Martens & Associates Pty Ltd** ABN 85 070 240 890

**Environment | Water | Wastewater | Geotechnical | Civil | Management**

Drawn: MGD

Approved: DMM

Date: 15.07.22

Scale: nts

**Peak Depth – 1 in 100 Year ARI With Climate Change  
Bucca Creek Flood (Scenario 10) Existing Conditions**

**FIGURE 62**

Job No: P1002663



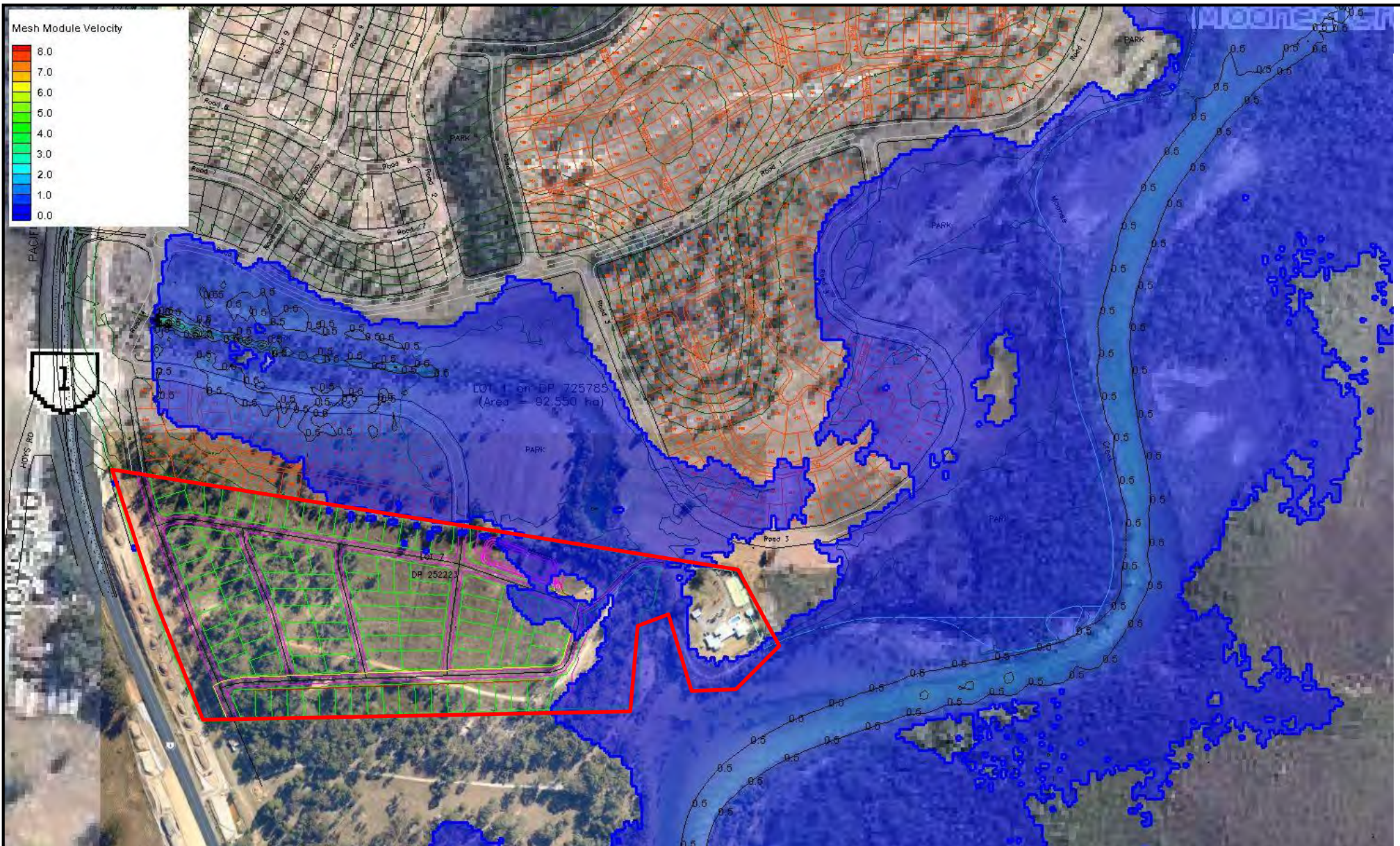

**Martens & Associates Pty Ltd** ABN 85 070 240 890

Drawn:	MGD
Approved:	DMM
Date:	15.07.22
Scale:	nts

**Environment | Water | Wastewater | Geotechnical | Civil | Management**

**Peak Velocity – 1 in 100 Year ARI With Climate Change  
Bucca Creek Flood (Scenario 10) Existing Conditions**

**FIGURE 63**

Job No: P1002663

**martens**



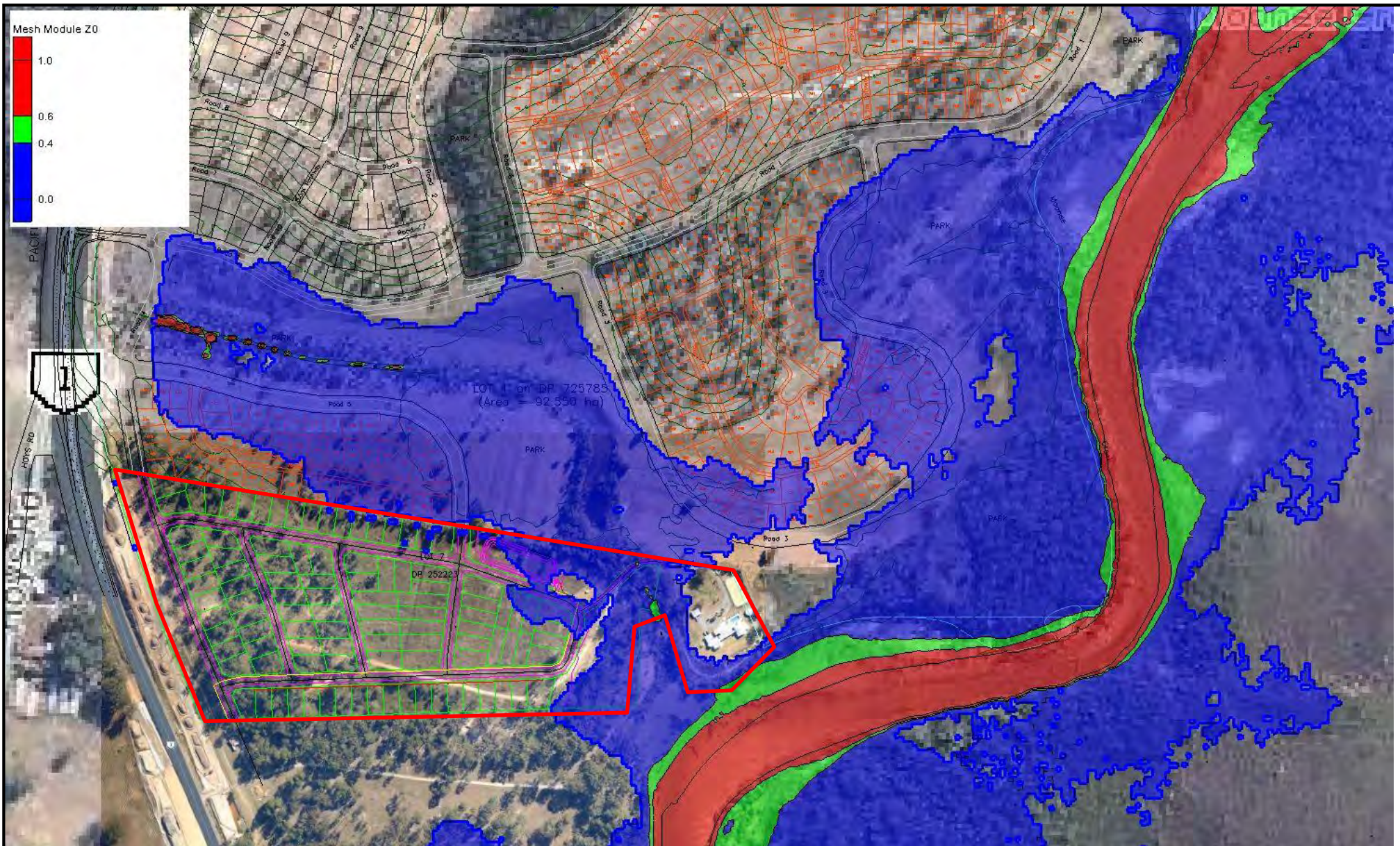

martens

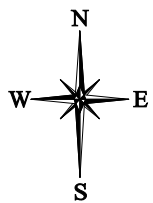

**Martens & Associates Pty Ltd** ABN 85 070 240 890

Drawn:	MGD
Approved:	DMM
Date:	15.07.22
Scale:	nts

**Environment | Water | Wastewater | Geotechnical | Civil | Management**

**Peak Depth x Velocity Product – 1 in 100 Year ARI With  
Climate Change Bucca Creek Flood (Scenario 10) Existing  
Conditions**

**FIGURE 64**

Job No: P1002663



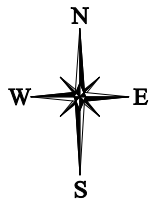
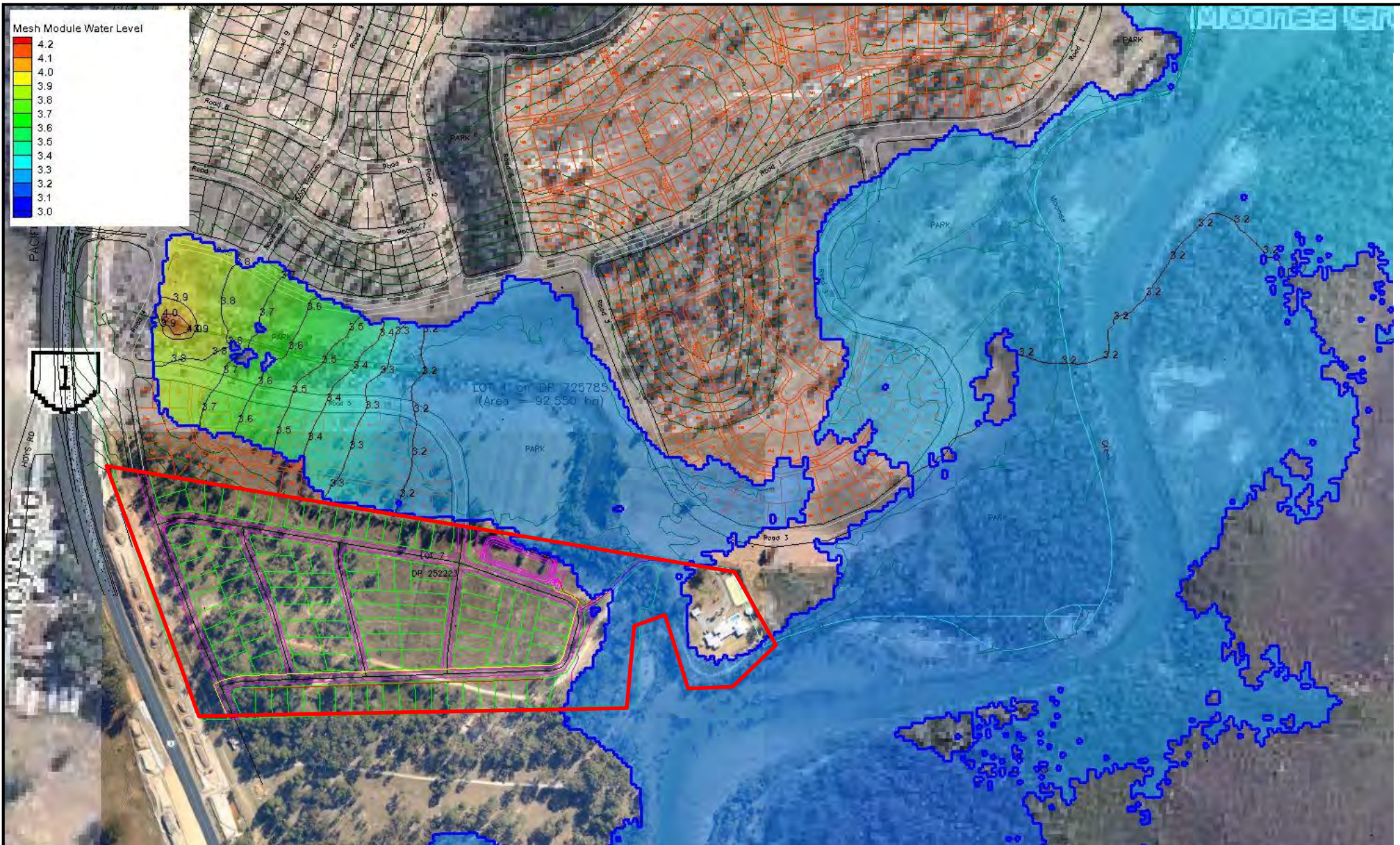

<b>Martens &amp; Associates Pty Ltd</b> ABN 85 070 240 890	
Drawn:	MGD
Approved:	DMM
Date:	15.06.22
Scale:	nts

Environment | Water | Wastewater | Geotechnical | Civil | Management

**Peak Water Level – 1 in 100 Year ARI With Climate Change  
Bucca Creek Flood (Scenario 10) Developed Conditions**

**FIGURE 65**

Job No: P1002663



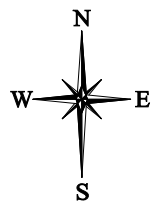
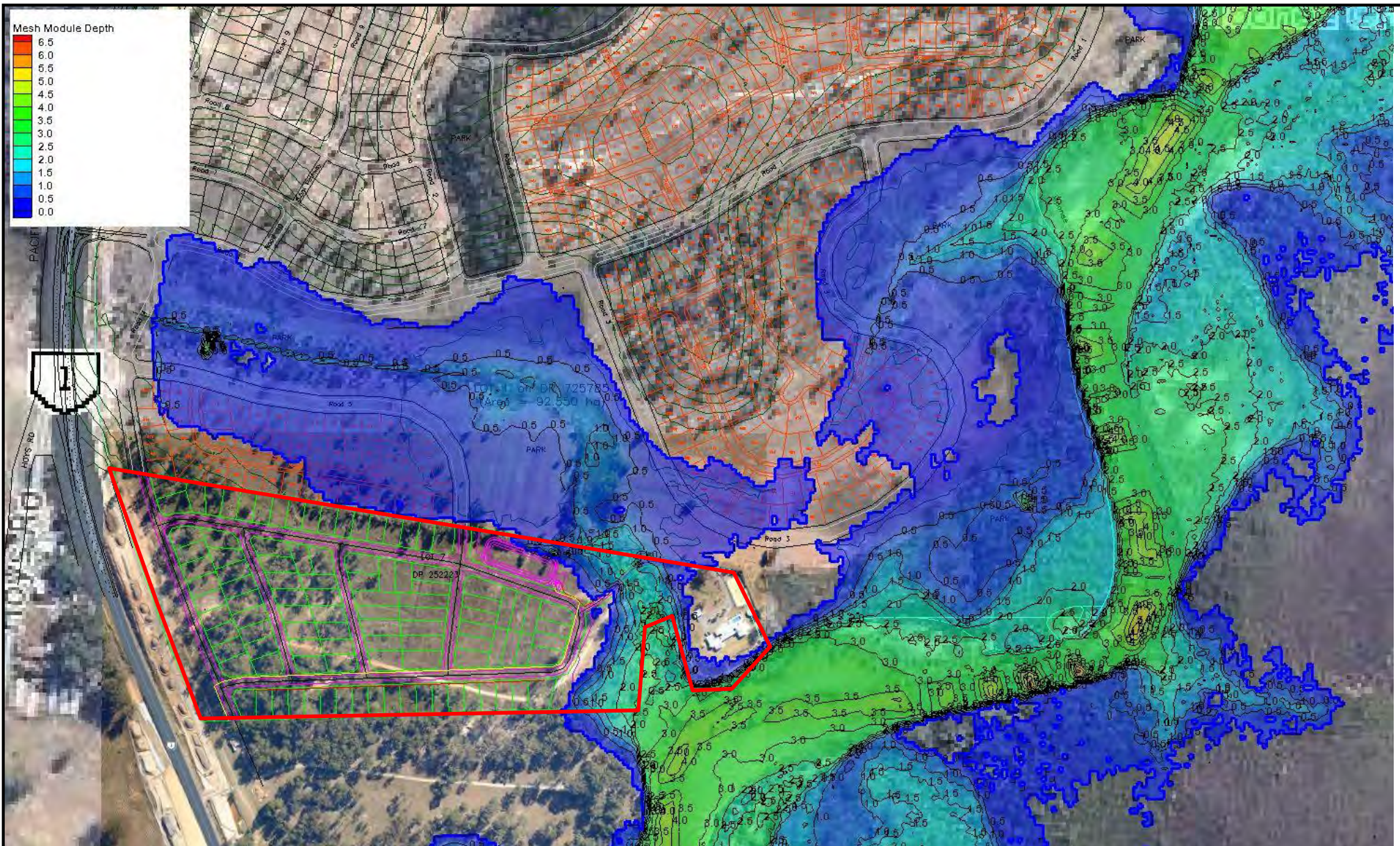

Martens & Associates Pty Ltd		ABN 85 070 240 890	Environment   Water   Wastewater   Geotechnical   Civil   Management	
Drawn:	MGD	Peak Depth – 1 in 100 Year ARI With Climate Change Bucca Creek Flood (Scenario 10) Developed Conditions	FIGURE 66	
Approved:	DMM			
Date:	15.06.22			
Scale:	nts		Job No: P1002663	