

9 Attachment D – Model Set-up and Results for CLT (2007) Flood Assessment

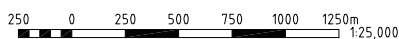

FIGURE 1

Project No.: LJ8596/002

PRINT DATE: 28 February, 2007 - 2:18pm



Scale 1:7500 (A3)
FIGURE 2
MIKE11 MODEL LAYOUT (SITE)

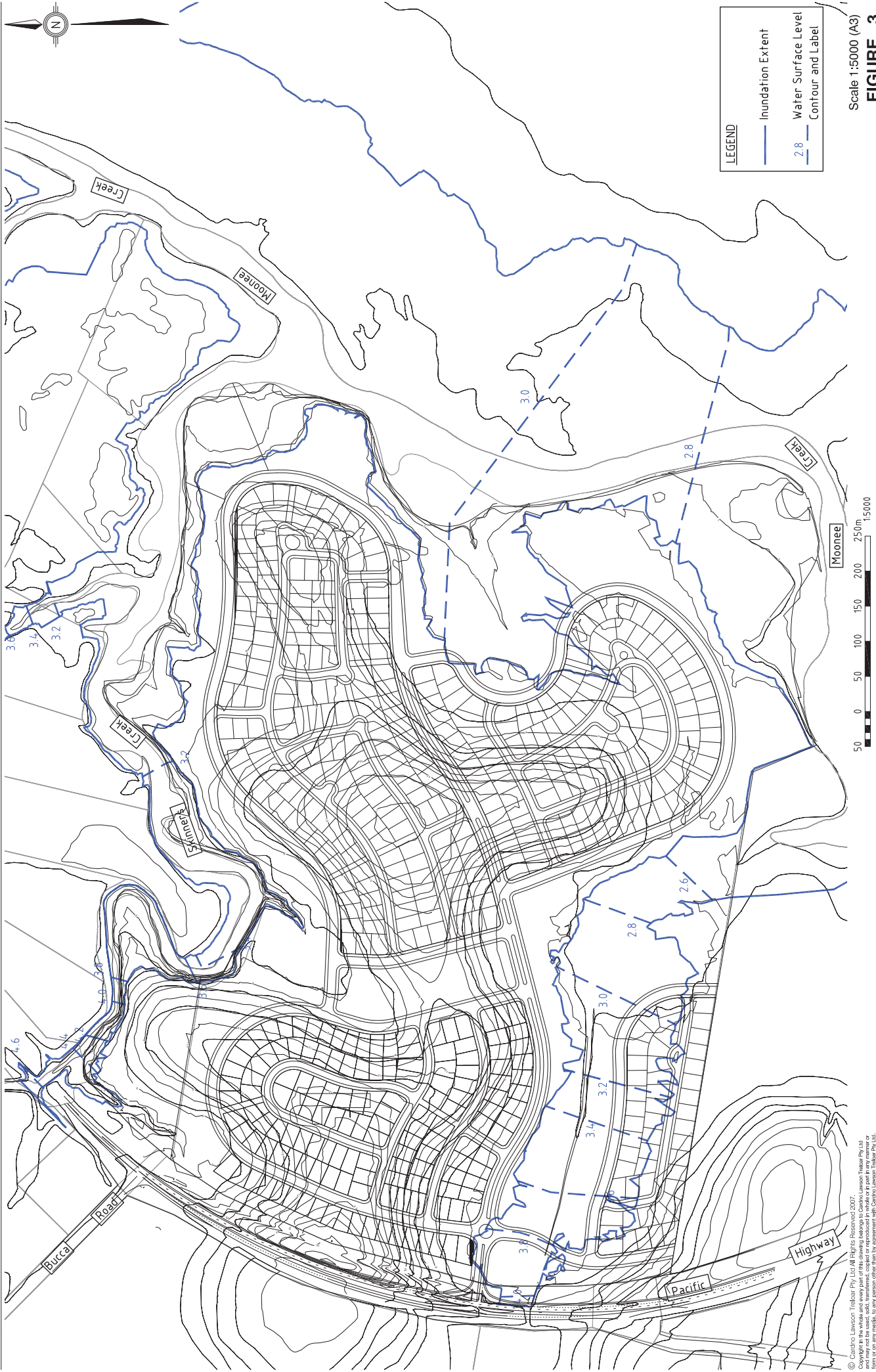

Scale 1:5000 (A3)

FIGURE 3

1% AEP FLOOD EVENT INUNDATION EXTENT (EXISTING)

Rev: Orig. Date: March 2007

Ausapacific
21/03/07
XREF: 5.008 SUBMIT 144 L47

Project No.: LJ6556
Print Date: 04 April, 2007 - 8:24am

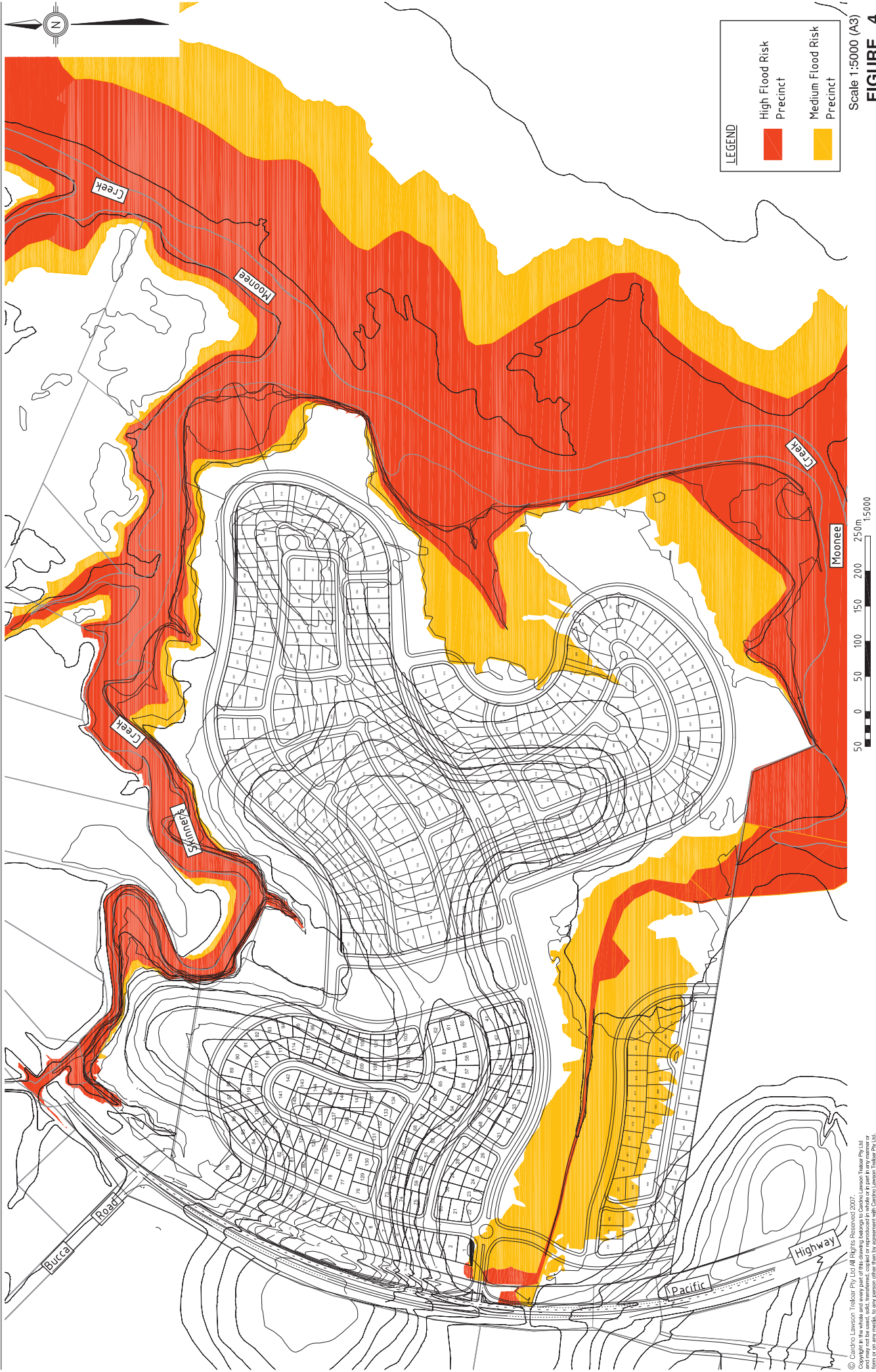

LEGEND

 High Flood Risk Precinct
 Medium Flood Risk Precinct

Scale 1:5000 (A3)

FIGURE 4
SITE FLOOD RISK PRECINCTS

© Cardno Lawson Tredar Pty Ltd All Rights Reserved 2007.
This document is the property of Cardno Lawson Tredar Pty Ltd and may not be used, sold, transferred, copied or reproduced in whole or in part for any reason or form or on any media, to any person other than by agreement with Cardno Lawson Tredar Pty Ltd.
This document is produced by Cardno Lawson Tredar Pty Ltd solely for the benefit of and use by the client. It is not to be used for any other purpose. Cardno Lawson Tredar Pty Ltd and its officers, employees and agents shall not assume any responsibility or liability whatsoever to any third party relying on or use of reliance by third party on the content of this document.

Rev: 0 Date: March 2007

Auspacific
J:\Users\j11\work_2\1\Figures\Figure3-4.dwg
XREF: DGS SUBMIT 144.LAT

Project No.: LJ6556
PRINT DATE: 04-Apr-2007 8:32am