S 4.55 / No.7 APPLICATION TO MODIFY
EXISTING DEVELOPMENT APPLICATION

MODIFICATIONS FOR S 4.55 APPLICATION / MODIFICATION No. 7

(A) WAREHOUSE 1 - OFFICE 1A GROUND FLOOR LAYOUT

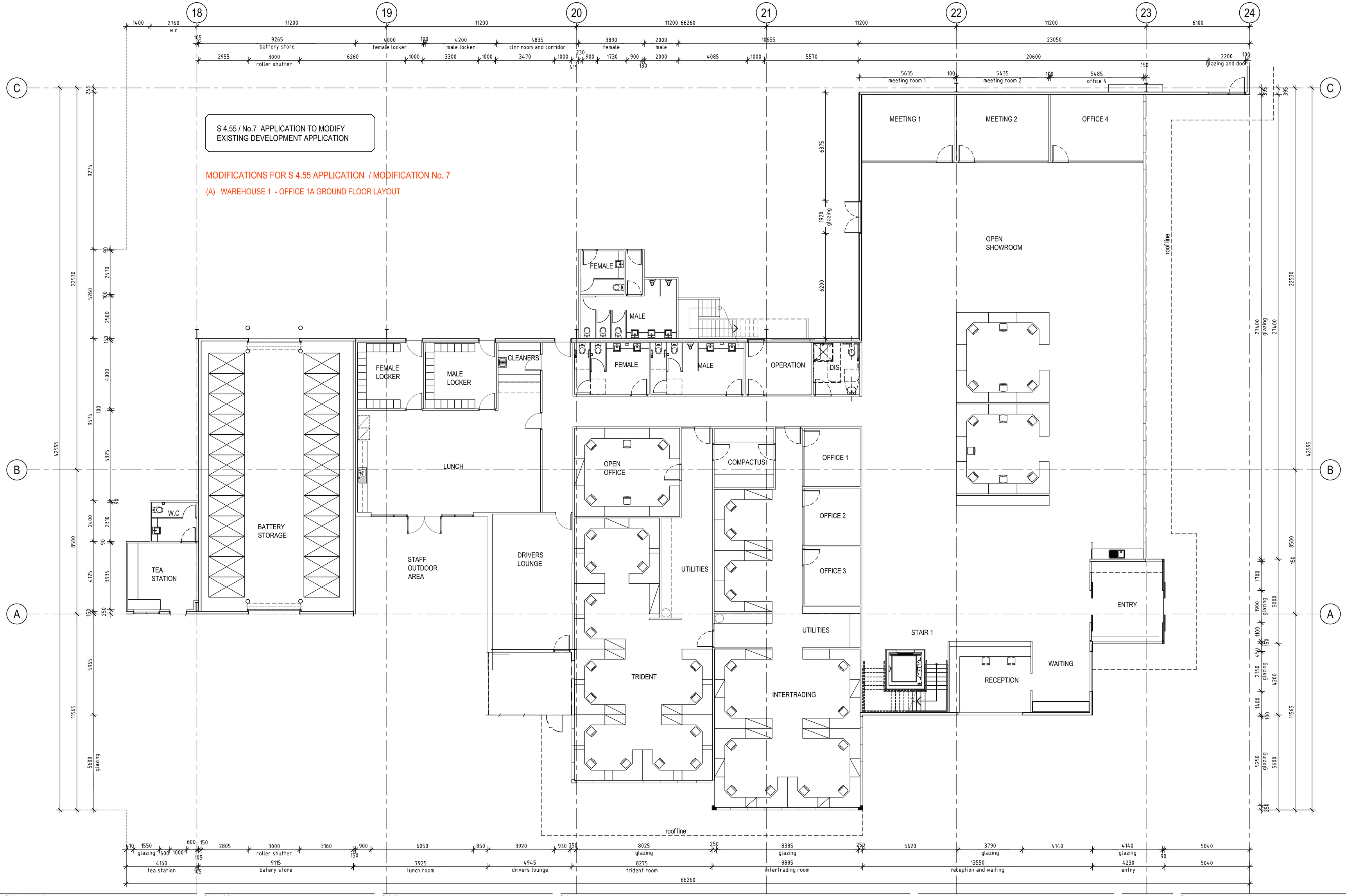

Issue	Date	Amendment
A	31/08/18	ISSUED FOR S 4.55 - No. 7 APPLICATION

Development Manager :

LOGOS Property Group

Suite 12.02 / 167 Macquarie Street
Sydney NSW 2000
T: + 61 2 9119 6066 F: + 61 2 9231 0948

Project Manager :

Project :

PRESTONS INDUSTRIAL ESTATE

PROPOSED WAREHOUSE DEVELOPMENT

Cnr YARRUNGA STREET & BERNERA ROAD , PRESTONS NSW

AXIS ARCHITECTURAL
4 / 112 Cronulla Street, Cronulla NSW 2230
p + 02 9523 7858 / m + 0414 954 405
e + david@axisarchitects.com.au
AXIS ARCHITECTURAL Pty Ltd - ABN 18 086 853 376
Nominated Architect - David McDonald NSW ARB No. 7997
Member Australian Institute of Architects

Drawing :
WAREHOUSE 1 - OFFICE1A
GROUND FLOOR PLAN

Drawn : AA
Date : August 2018
Scale : 1 : 100 @ A1
1 : 200 @ A3

Project No	Drawing No	Issue
140604	DA - A 216	A

Scale 1: 100