



ASPECT Studios™

State Significant Development Application 12 (SSDA12)
W1 - Darling Drive Student Accommodation North

IN COLLABORATION WITH:

URBANEST
ALLEN JACK + COTTIER
HYDER CONSULTING

September 2015

State Significant Development Application 12

W1 - Darling Drive Student Accommodation North

DRAWING LIST

Number	Title	Scale @ A1	Issue
15076-LA-SSDA12-01	Context Plan	1:5000	A
15076-LA-SSDA12-02	Site Plan	1:250	A
15076-LA-SSDA12-02	Courtyard Landscape Plan	1:50	A
15076-LA-SSDA12-04	Courtyard Section 01	1:50	A
15076-LA-SSDA12-05	Courtyard Section 02	1:50	A
15076-LA-SSDA12-06	Courtyard Section 03 Detail of fence	1:20	A
15076-LA-SSDA12-07	Courtyard Perspective 01	NTS	A
15076-LA-SSDA12-08	Courtyard Perspective 02	NTS	A
15076-LA-SSDA12-09	Northern park Landscape Plan	1:50	A
15076-LA-SSDA12-10	Northern park Section 03	1:50	A
15076-LA-SSDA12-11	Northern park Section 04	1:50	A
15076-LA-SSDA12-12	Northern park Perspective 03	NTS	A
15076-LA-SSDA12-13	Site wide planting plan	1:250	A

SSDA12 - W1 | Darling Drive Student Accommodation

KEY

Extent of Works (SSDA12)

Darling Square (separate application)

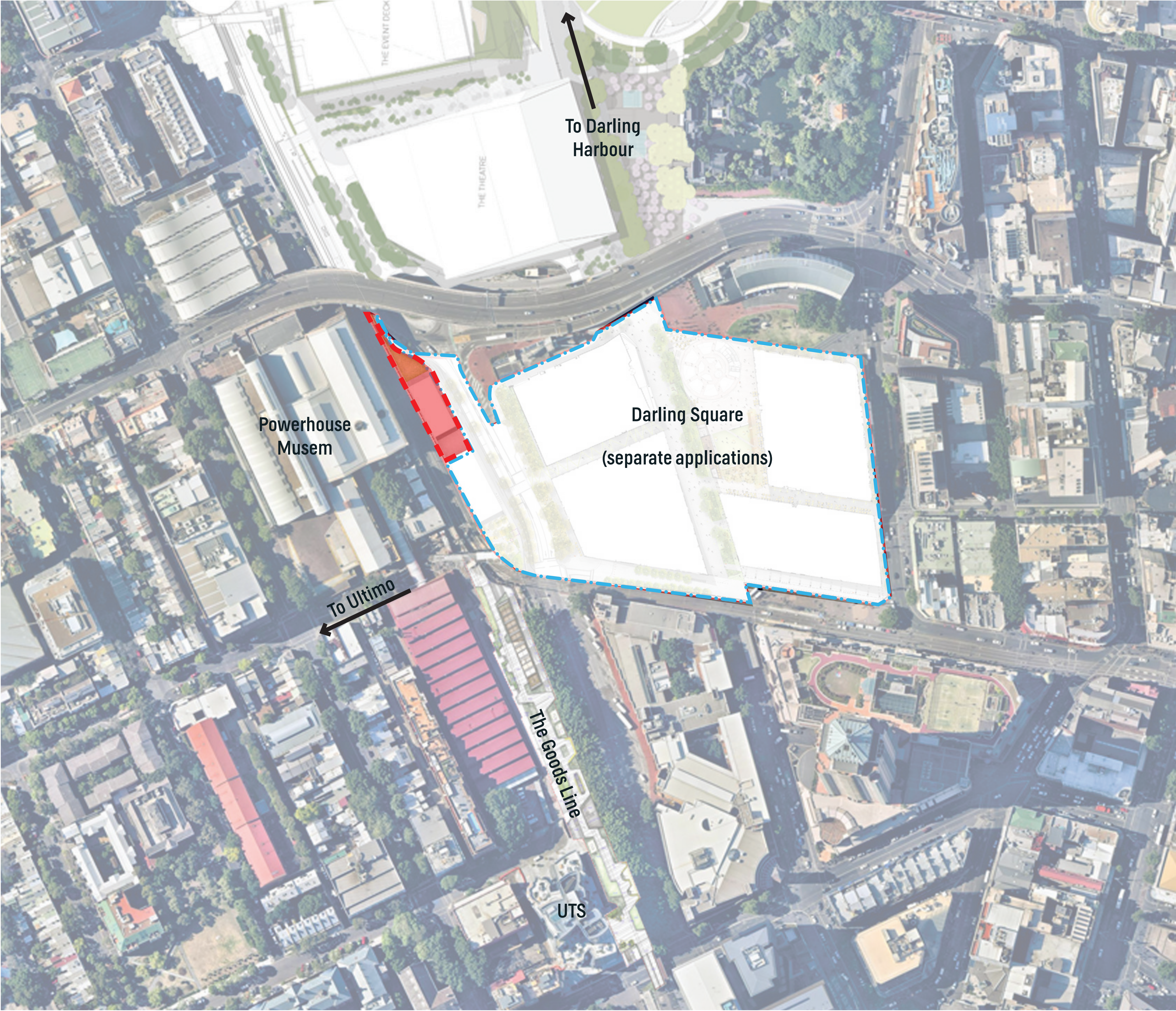

SSDA12 - W1 | Darling Drive Student Accommodation

ASPECT Studios™